THE DAILY PRESS

ESTABLISHED MAY 10, 1887. PLAINFIELD, N. J., MONDAY, JULY 1, 1895. TWO CENTS A COPY—$5 A YEAR.

PARTED AFTER A HALF CENTURY.

Mrs. J. C. VanName Dies After Fifty-two Years of Married Life.

Saturday afternoon occurred the death of Mrs. J. C. VanName at her home on Elmwood place after an illness of two weeks.

Mrs. VanName was the daughter of Moses VanPelt, and was born at Mariner's Harbor, S. I., seventy-two years ago. She was married to J. C. VanName, and they took up their residence in this city a number of years ago. Two sons, Henry and Garrett VanName, and one daughter, Mrs. C. Kohler, survive her.

Mr. and Mrs. VanName had lived together fifty-two years and were very devoted to each other. She was a faithful member of the First Baptist church and was a steady attendant.

The funeral services were held this morning at eleven o'clock from her late residence, Rev. Dr. Yerkes officiating. Interment was in Hillside cemetery, Mariner's Harbor, this afternoon.

A Delightful Drive.

Mr. and Mrs. Samuel Schuyler, Mr. and Mrs. Harry Roberts, John Meeker and the Misses Hewson, of this city, and William Chamberlain, of Westfield, drove on Friday to Fox Hill, where they remained over night and on Saturday continued their journey to Chester, Morris county, where they were the guests of Frank Hewson, whose father, William Hewson, kept the City Hotel in this city in the latter part of the '70s. The delightful trip was immensely enjoyed, and their reception and treatment at Chester a long to be remembered. event. The party returned last night.

A National Sermon.

Rev. Dr. Riggs delivered a very excellent national sermon yesterday morning in the Trinity Reformed church, to an appreciative congregation, selecting as a text for the foundation of his sermon, Deut. 33: 29, "Happy art thou, O Israel; who is like unto thee, O people saved by the Lord."

The national colors covered the pulpit and were also draped each side of the organ. The Sunday-school room was also appropriately decorated with flags and stramers of red, white and blue.

He Is a Fool,

so the great Homer thought, "who only sees the mischiefs that are past." He is wise who, anticipating the mischief that may result from inattention to care of his eyes, seeks the advice of a reliable optician, and learns how to provide against loss of sight and the ills that follow in its wake. Go to Collier's then, and get timely counsel on this important subject. All examinations free at 103 Park avenue.

Union Service.

The regular mid-week prayer service in Trinity Reformed church will be omitted on Wednesday evening on account of its nearness to the Fourth of July celebration, and a union service with the Christian Endeavor Society will be held this evening at eight o'clock in the lecture room of the church. Visitors always welcome.

Tennis Tournaments.

The Hillside Tennis Club will hold an open singles tournament on July Fourth, snstead of the club tournament previously announced. The open tournament, which was to be held on the courts of H. E. Rider, of East Front street, on July 3, has been postponed until July 12, so as not to conflict with the Hillside Tennis Club's tournament.

An Important Feature.

One of the most important features of the Fourth of July celebration has arrived in town. It is a young pig who will be greased and let loose upon the Crescent Oval on the afternoon of the Fourth. He arrived from Somerville, and as a squealer does credit to the town from which it hails. The pig will be shaved by Brown.

Made Rich in a Day.

Daniel Sorrell, a poor painter, who lives in East Grand street, Elizabeth, has received word from England that he has fallen heir in that country to $75,000 by the death of a relative. He will sail for England this week to claim his fortune.

Music and Salvation.

The Salvation Army held a very interesting meeting on North avenue yesterday afternoon and evening. The musical part of the service was led by three cornets.

A Crushed Thumb.

While Robert Rand was trying to fix the chain on his bicycle yesterday the thumb on his right hand caught in the chain and was severely crushed.

OFFICIAL LINE OF MARCH.

How the Division Will Form and the Streets on Which They Will Go.

Amos Andrews, chairman of the parade committee of the Fourth of July celebration, today announces the official line of march and the points at which the different divisions will form are as follows:

First division—On Watchung avenue, right resting on Seventh street, left extending towards Front street.

Second division—On Crescent avenue, right resting on Seventh street, extending down Crescent avenue towards Park avenue.

Third division—Right resting on Crescent avenue, extending down Watchung avenue towards Ninth street.

Fourth division—Right resting on Watchung avenue, extending down LaGrande towards Richmond street.

The line of march is as follows, the only change from the proposed line published on Saturday being the substitution of Eighth street for Seventh street, the latter thoroughfare not being in condition to draw the heavy floats over it:

From Watchung avenue through Seventh street to Park avenue, through Park avenue to Arlington place and countermarch to Eighth street, to Liberty street, to Front street, to Washington avenue, to Mercer avenue, to Grove street, to Linden avenue, to Somerset street, to Craig place, to Grove street, to Front street, to Richmond street, to Fifth street, to Park avenue, to North avenue and dismiss.

TOM PLATT AND THE FOURTH.

He Will Send Out the Famous Express Wagon for the Parade.

Manager Mills, of the U. S. Express Company, has at last succeeded in securing the company's World's Fair exhibition for the Fourth of July parade. It consists of the largest, handsomest and most complete express wagon ever placed on wheels, together with four of the largest horses owned by the company. The harness is gold mounted.

Mr. Mills had great difficulty in securing the rig, and was obliged to go personally to President Platt. The order for it was received Saturday. The Plainfield branch have also been given the privilege of keeping it four days to deliver goods. Mr. Mills also received a requisition to decorate the company's office.

Why Go Away From Plainfield?

While some friends are discussing summer schools established in different parts of the country that have recognized the fact that children are benefited by a little study in summer, they do not know that in Plainfield at the Manual Training and Grammar school, on East Front street, there is a class of boys and girls meeting three mornings in the week for instruction from Miss Dalziel in clay modeling. This accomplished young teacher, who has recently returned from Philadelphia where she has been studying under Prof. Platchvart, has a happy group of boys and girls about her, who have found in substituting clay, for the sand-pits at home, great satisfaction in the better results of their scientific play. A glance at their cheerful faces will convince parents and friends of children that a little work during the long vacation is of great value, and that it is also true that "All play and no work work makes Jack a dull boy."

A Varied Programme.

The New York School of Expression Trio will give an entertainment in the Hotel Netherwood this evening, under the management of Miss Anna D. Cooper. The following is the programme:

Recitation (selected).....Miss Cooper
Pantomime—"The Erl King"..Miss Browning
Statue Poses.....Miss Neidlinger
(1) "Venus and Apple." (2) "Flute Player." (3) "Melpomene." (4) "Sleeping Apollo." (5) "Diana and Stag." (6) "Ceres." (7) "Woodland Nymph." (8) "Ariadne." (9) "Atalanta." (10) "Hebe." (11) "Gladiator." (12) "Amazon." (13) "Winged Victory."
Piano Solo (selected).....Mrs. Hart
Monologue—"A Set of Turquoise." Miss Browning. [T. B. Aldrich
Recitation (selected).....Miss Cooper
Mercury Drill—
Mrs. Neidlinger and Miss Browning
Recitation.....Miss Cooper
Aesthetic Gymnastics.....Mrs. Neidlinger
Piano Solo (selected).....Mrs. Hart
Amazon Drill.....N. Y. S. E. Trio

The President's Fishing Rod.

A. F. Marsh today sent to President Cleveland by express the elegant and costly fishing rod which he built for him, and which was fully described in The Daily Press of a few days ago.

Back in the Postoffice.

Joel D. Hedden resumed his position as mailing clerk in the postoffice this morning.

THE PLAINS TEAM DEFEATED

Y. M. C. A. TEAM WINS A VICTORY BY FOUR RUNS.

Few Errors Made By Either Team, Though the Ball Was Wet and Slippery—Billy Lee at Short.

Even water cannot check the enthusiasm of the cranks, especially if they have a chance to see the home team win, and so it was at the Crescent Oval Saturday afternoon in the baseball game between the Y. M. C. A. team and the Scotch Plains club, when the Y. M. C. A. boys won by the score of 5 to 1.

Despite the fact that the ball was wet and slippery, neither team made many errors, although some of the Scotch Plains infielders seemed inclined to juggle with the ball. The Plainfield boys won their game fairly, out-fielding and out-batting their opponents. Burt seemed a perfect puzzle, and although his delivery was hit, yet only one was hit safely. It seemed like old times to see Billy Lee on the diamond again, but he now plays short instead of his old position at third. He did not play his old game, however, except in the fourth inning when he made one of those famous left-hand cathes of an apparently safe hit of Townley's.

Four of the five ruus were scored in the third inning. Schenck was first to bat and hit to third, who threw him out at first. Dupee got his base on balls, and ran around to third on Erickson's fumble of Schoonmaker's grounder. Schoonmaker stole second, and then Egan put one in Billy Lee's hands who dropped it. Dupee crossed the plate and Schoonmaker took third. A prettty base hit by McKelvey sent Schoonmaker home and Egan on to second. By this time the cranks were enjoying the game to their heart's content. Johnson lost his nerve and sent Burt to first on four balls forcing Egan to third and McKelvey to second. Egan tried to do a rash thing, to steal home, and succeeded, while McKelvey and Burt each advanced a base. A long fly of Davis's enabled McKelvey to score the fourth run on the throw in. Wyckoff ended the inning by striking out.

The other run was made in the sixth by Wyckoff on errors by Johnson, Lee and C. Frentz. Lee made the only run for the Scotch Plains nine on an error by Schoonmaker, a sacrifice hit, a stolen base and a hit by Johnson.

At the end of the second inning, play was suspended for a time on account of rain, but was resumed in a few minutes.

After one half of the seventh inning had been played the rain came down so hard that umpire Theirs called the game.

The score by innings was as follows:—

Y. M. C. A.	0	0	4	0	0	1	—5
Scotch Plains	0	0	0	1	0	0	0—1

The tabulated score was:

PLAINFIELD Y. M. C. A.

	AB.	R.	B.H.	S.B.	P.O.	A.	E.
Dupee, lf	3	1	1	0	0	0	0
Schoonmaker, 3b	4	1	0	1	1	1	1
Egan, c	3	1	0	1	6	2	0
McKelvey, ss	3	1	2	1	0	4	0
Burt, p	2	0	1	2	0	7	0
Davis, cf	2	0	0	0	0	0	0
Wyckoff, 1b	3	0	0	0	11	0	2
Towhley, rf	3	0	0	0	1	0	0
Schenck, 2b	3	0	0	0	2	3	0
	26	5	4	5	21	17	3

Base on balls, 3; struck out by Johnson, 7.

SCOTCH PLAINS.

	AB.	R.	B.H.	S.B.	P.O.	A.	E.
Lee, ss	2	1	0	2	0	1	3
Erickson, 2b	3	0	0	0	2	1	1
Johnson, p	3	0	1	0	0	9	1
Frentz, L., 3b	3	0	0	1	5	1	0
Schultz, 3b	2	0	0	2	0	1	0
Hand, c	3	0	0	0	9	0	0
Frentz, C., cf	3	0	0	0	1	1	1
Macaulay, lf	3	0	0	0	0	0	0
Buckley, rf	2	0	0	0	1	0	0
	24	1	1	5	18	14	6

Base on balls, 2; struck out by Burt, 6; double plays, 1. Umpire, William Thiers.

A Gift to the Library.

The Free Public Library has just received from Mrs. John Dietrich, of 16 Arlington place, Frost's "Pictorial history of the world" in three volumes, and the "Life of Benjamin Franklin" by Jared Sparks.

Don't Build Too High.

Merchants who are building floats for the Fourth of July parade should not build them over 11 feet high on account of the railroad bridges being only 12 feet from the roadway.

To Agitate Still More.

The Union County Equal Suffrage Association are arranging for both public and parlor meetings to be held during the fall.

To Orate.

Assemblyman Charles N. Codding, of Westfield, will deliver a Fourth of July oration at Elizabeth.

—Flags of all kinds at Harper's, 411 Park avenue.

FOR GOOD GOVERNMENT.

DR. LEWIS TALKS TO YOUNG PEOPLE ON THE SUBJECT.

Says the Present Movement Resembles the One Before the War, But Along Different and Just As Important Lines.

A very interesting "Good Government" meeting was held in the Congregational church, last evening by the Christian Endeavor Society of that church. John V. Beekman, Jr., president of the society, acted as leader. After several opening hymns, a selection of Scripture was read, after which Rev. C. L. Goodrich led in prayer.

Rev. Dr. A. H. Lewis was then introduced as the speaker of the evening. He spoke of the prophetic movement that occurred in 1860, when the military tactics were used so extensively in the presidential campaign, and how it prepared the young men of the time for the coming war. The present "good government" movement, he said, is the forerunner of a grand movement that is coming in the next century by which the many questions that stand so prominently before us today without any apparent solution, will be definitely settled. Attempts are now being made to settle them by legislation but the true solution will be the adoption of practical Christianity in the government. I do not agree, he said, with the party that believe that as soon as the words "Christ" and "God" are put in the Constitution, everything will be all right, but I believe that when the time comes, and it will come too, that this country is governed from a Christian standpoint, these questions will no longer trouble us. It is the young people of today that will see the beginning to this great movement and they must be prepared to do their share. It is not likely that there will be war as in '61, but the issues will be just as important if not more so.

DEATH OF MRS. BERRY.

Was an Active Worker in the First Presbyterian Church.

Deborah Berry, wife of John C. Berry, passed away quietly Sunday morning at her home, 27 Craig place. Two weeks ago in coming down stairs Mrs. Berry slipped and fell, injuring herself internally. She never rallied and Plainfield lost a good and Christian woman and the First Presbyterian church an active worker. Mrs. Berry had been a resident of Plainfield for thirty-five years, coming here from New York. Her husband survives her. Mrs. Berry's nephew, D. S. Berry, lives at 25 Craig place, and Mr. Cox and Mr. Spangenberg are both related to her. She had three daughters, Mrs. David Shotwell, now in Florida, Mrs. Harriet Bailey, who resided with Mrs. Berry, and Mrs. A. C. Sutton, of Riverton. She also had four grandchildren of whom Oliver Sutton of Dunellen is one.

The funeral will take place at the house, 27 Craig place, tomorrow afternoon at 2:30. Rev. C. E. Herring will officiate. The interment will be at Hillside cemetery.

A Watermelon Party.

The mention of a watermelon party suggests great times, and the one given by Andrew Wilson, of Washingtonville last Friday evening to a number of his young friends, was equal to the expectations. After an evening of singing and instrumental music the melons appeared. Among those who enjoyed Mr. Wilson's hospitality were the Misses Jessie Coddington, Jennie Simpson, Josie Fritts, Lena Smalley, Minnie Smalley, May McLoughlin, Miss Speer, Harry Coddington, Allen Coddington, Will Kitchen, Robert Clark, Edward Clark and Will Titus.

The First Excursion.

The Sunday-school excursion of the Crescent Avenue, Bethel chapel and St. Stephen's schools will go to Asbury Park tomorrow. Train leaves Plainfield at 8 o'clock, and returning leaves Asbury Park at 5:30. The train will stop at Netherwood and Long Branch both ways.

Why, of Course, They Will.

Several people on North avenue have been wondering whether any of the merchants are going to decorate their places of business. In view of the fact that North avenue will receive the visitors from out of town, it seems as though they ought to go into the decorating business with a good will.

A Pretty Big Place.

The population of the city and North Plainfield borough, and township, which are really all one place, is 18,508. In the figures of total population given in the Press of Saturday, the township was omitted.

PARTICULAR MENTION.

People Who Are Arriving and Leaving Plainfield Each Day.

Miss Bert Stokes returned to her home in Philadelphia today.

Mr. and Mrs. A. E. Bushnell are sumitering at Ocean Grove.

Miss Mertie Gaskill, of Edsalls, starts today on a two weeks vacation.

L. B. Bromfield and family of East Sixth street are in Glen Brook, Conn.

Percy McVoy and George Scribner spent Sunday with friends on Staten Island.

A young son brightens the home of Mr. and Mrs. F. J. Pope on West Front street.

G. Harry Squires and wife have left for Conklin, where they will spend several weeks.

Mrs. Horace Kimball have gone to Mouse Island, Maine, where she will spend two weeks.

Miss Trenham, a teacher in the Franklin school has gone to her home in New York state.

Samuel Townsend and son William of Myrtle avenue, will leave this week for Greenport, L. I.

Mr. and Mrs. George Milton Macintyre arrived home Saturday evening from their bridal tour.

Miss Lydia Harold, of East Fifth street, spent Sunday with her parents at Spring Valley, N. Y.

Miss Genevieve Hoyt, of Brooklyn, is visiting at the home of Joseph E. Morse on Franklin place.

The engagement is announced of Miss Marie Classen of this city to George Hall of New York.

Mrs. Theresa B. Schneider, of Manning avenue, is visiting Mr. and Mrs. Hugo Kurzhals, of Westfield.

Lawyer Charles A. Reed, of the firm of Reed & Coddington, and wife, spent Sunday along the Jersey coast.

Arthur Drake, of Orchard place, who is very ill with typhoid fever, was reported slightly improved last night.

Mr. and Mrs. Robert Disborongh, of New York, are the guests of Miss Mary Disborough, of East Front street.

Mr. and Mrs. Theodore Kinney, of Newark, spent Sunday with Mr. and Mrs. Charles Graves, Jr., on Liberty street.

Ex-mayor W. L. Saunders and wife leave the Revere House today for the Hygeia Hotel at Old Point Comfort, Va.

Frank Bushnell and family, of Madison avenue, left Saturday for Point Pleasant, where they will remain for the summer.

Mrs. E. M. Cheny and son of Newark have returned home after spending a few pleasant days with her neice on Webster place.

Miss Mary Disborough of East Front street returned Saturday from Newark where she attended the funeral of an uncle.

Herbert Moore and Robert Turrill, of Grove street, and Fred Bettman, of Willow avenue, are planning a two-weeks trip in the Catskills.

Mr. Sprague and wife, of Yonkers, who have been visiting at the home of Josiah Browne of Watchung avenue, returned home Saturday morning.

Miss Bridget Connolly, a servant in the employ of Mr. and Mrs. F. A. Church of Craig place, sailed Saturday for Europe. She will return in September.

William Buckman, foreman of The Press composing room, is slowly recovering from the effects of a surgical operation performed on Wednesday last.

Mrs. C. B. Clifton and Miss J. Louise Jenkins, of West Second street, left for Patchogue, L. I., Saturday morning, where they will spend the summer months.

Miss L. H. Weatherbee, who has been the guest of Miss Clara Louise Darling, of Rahway road, for the past three weeks, has returned to New York, where she resides at the Buckingham Hotel.

Thomas Smith of Doane and Edsall's commences his two weeks vacation today. He will not leave town however till Friday, as he wishes to take part in the Hillside Tennis Tounament, on Thursday.

Mr. and Mrs. Robert Radford returned to town last evening from Spring Valley N. Y., where they have been visiting their daughter, Mrs. Charles Westervelt. They will return to that place after the Fourth of July.

Miss Marie Steinhauser, formerly of this city, but now of Jersey City, left yesterday with her mother, for Fish Creek, Wisconsin, where they will spend two months with Mr. and Mrs. Thomas Hale, Jr. Mr. Hale is well-known in this city where he resided several years ago. Mrs. Hale is a sister of Miss Steinhauser.

THE LAND SALE.

Improvement Company's Lots Brought High Prices Saturday.

Notwithstanding the rainy weather Saturday afternoon the sale of lots by W. H. Taylor, of Hackensack, for the Land Improvement Company was a success. The prices paid were good. The New York special train brought out 214 persons from New York, who, with the Plainfielders, made about 500 present at the sale. The purchasers and prices paid were as follows:

		LOTS.	BLOCK.	PRICE.
S. T. Williams,	Plainfield	7 & 8	2	$800
C. A. Leland,	"	5 & 6	2	640
Admund Kelly	"	4	2	330
Chris Warbach	"	3	2	310
Thomas McCue	"	10 & 11	5	790
John J. Roberts	"	12	5	295
B. G. Demarest,	Je'y C'y	13 & 14	5	570
J. D. Runyon,	Newark	15 & 25	5	580
J. I. VanSaun,	Plainfield	6	5	350
Winthrop Ward	"	1	2	500
J. Whitehead,	New York	2	2	470
Thos. Hopkins	"	18	1	280
J. Whitehead,	New York	8 & 9	1	530
"	"	1 & 2	1	580
Mrs. C. J. Taggart,	N. Pl'd.	1 & 2	4	480
Lena Wahl,	N. Plainfield	3	4	210
J. I. VanSaun,	Plainfield	4 & 5	4	390
Edward Love	"	12 & 13	3	510
				$8,605

A MOVING FESTIVAL.

But The Little Girls Made Money Just the Same.

A lawn festival in the rain was not to be thought of and so the young people who were to hold one on the lawn of E. H. Hannagah, of Craig place and Grove street, Saturday afternoon and evening, moved to a vacant house on Craig place kindly ient for the occasion by Mr. Hannagan. The festival was started on the lawn in the afternoon, but when the rain came and the waitresses had to pass the ice cream from under umbrellas, the moving began. John P. Emmons gave the use of his wagon and he and Mr. Hannagan did their best in assisting. Mrs. Hannagan, Mrs. C. H. Smith and Miss Safford helped to rearrange the booths and by eight o'clock the festival was in full swing.

At a pretty booth at one end of the room Miss Edna Smith and Miss Aimee Emmons sold delicious candies. Lemonade was passed out by Miss Della Grant, while the root beer, in a regular gypsy's kettle, was presided over by Miss Genie Hannagan. Miss Marion Safford and Miss Clara Woodward were in charge of the cake department. Mrs. Hannagan served out the ice cream which was served by the Misses Dora Waring, Helen Walter, Mildred Everett and Blanche Heideloff. Miss Maud Emmons was the flower girl, and Frank Emmons looked after the grab bag. Orville Waring and Herbert Cathcart took tickets at the door.

The net profits were $21.

Death of Dr. Gillette.

Dr. Fidelio B. Gillette, at one time a practing physician in this city, died at De Ruyter, N. Y., this morning at 5:30 o'clock, of Bright's disease. Dr. Gillette was born in Nile, Alleghany county, N. Y. He served as a doctor in the army during the Civil War, and afterwards settled on West Second street in the house now occupied by C. B. Clifton. About twelve years ago he moved to Brooklyn where he remained until last spring, when he had to give up his practice on account of poor health. His father, the late Rev. Walter B. Gillette, was at one time pastor of the Seventh Day Baptist Church, of New Market. Dr. Thomas H. Tomlinson, of La Grande avenue, was his brother-in-law, and he was related to Mrs. Joseph Miller, of Watchung avenue. Dr. Gillette was one of the original projectors of the New York elevated railroad system.

Failed to Push the Case.

Complaint was made by Charles Wyckoff against Reed Allen sometime ago, charging him with stealing a wagon seat. This morning the case came up before Justices Crosley and Sperry. Allen, who represented by Lawyer George DeMeza, pleaded not guilty.

Wyckoff finally withdrew the complaint and paid the cost of the court and counsel's fee.

Will Be Missed By Friends.

William Gray, of Nyack, N. Y., died on Saturday at the advanced age of eighty-five years. He was the father of Mrs. John F. Harman of this city. A gentlemon of the old school, genial and vivacious in manner, of rare humor, with a poetic temperament, the personal friend of William Cullen Bryant, his loss will be keenly felt by a large circle of friends.

A Firm Dissolved.

The firm of Lazzi & Koch, who were in the flagging business have, dissolved, Mr. Koch retiring, while Mr. Lazzi will continue the business.

—Blank cartridge and firecracker cannons at Harper's, 411 Park avenue.

SHE WOULD NOT BUDGE

Efforts To Pull Defender Off Her Cradle.

Hawsers Parted, and the Attempt Abandoned Until To-day — The Boat in No Danger, as Divers Report That She Is Resting Easy in the Cradle.

Providence, R. I., July 1.—The Davis Coast Wrecking company's tug Right Arm, Captain Davis, tried hard to pull the Defender off the ways yesterday afternoon. Two bights of manilla 12-inch hawser were taken out on the tug's stern and rove singly through an endless strap attached to the cradle. The Right Arm had two anchors ahead fifty fathoms, and with her steam windless and propellor she began to work.

The Hawser Parted.

The engines had not been going a great while before the 12-inch hawser snapped off short in two places. The anchors, which weighed 6,000 pounds apiece, were being hove home, when one of the 8-inch hemp cables parted without moving the Defender the least bit. The job was then given up until to-day, when another new 12-inch hawser will be brought into use.

Resting in the Cradle Safely.

Captain Davis said that his diver, Bradley, had been down with the diver, Duncan, but could not see anything the matter, as the boat was on the cradle all right. Captain Davis told the reporter that she can be gotten off the ways just as well at low water as at high, as she has no bouyancy whatever in her present position, and therefore no displacement. She rests in the cradle just as safely as if she were in the shops without any strain.

BUCHANAN'S CASE.

The Attorney General Refuses To Instruct Warden Sage To Go Ahead.

Sing Sing, July 1.—The electrocution of Dr. Buchanan, which Warden Sage expected to have carried out this morning, is giving the officials an unusual amount of worry. Warden Sage considers his position one of great perplexity, and the action of the attorney general has angered him. The warden has sent several messengers to Albany in the past two days with the original papers of appeal to the United States supreme court, served on him by Buchanan's lawyers, but they returned without any written opinion from the law department. Last night the attorney-general was at his home in Syracuse and Warden Sage sent him the following dispatch: "I decline to act without direction from you, either write or telegraph." The attorney-general replied: "I do not think the last proceedings operate as a stay. I have no further advice to give."

Publicly Horsewhipped.

Tonawanda, N. Y., July 1.—Mrs. Edward Murphy publicly horsewhipped John C. Kroening, the late proprietor of the Assembly cafe here Saturday night. The affair was witnessed by hundreds of spectators. Mrs. Murphy alleges that Kroening owed her a sum of money and that he gave her a worthless check and refused to make it good. Kroening has left town.

Hungarians Run Down by a Train.

Easton, Pa., July 1.—The crew of a Lehigh Valley freight train yesterday found the remains of three men on the track at Greens Bridge, near Phillipsburg, N. J. They were recognized as the bodies of three Hungarians employed at the Alpha cement works at Whittaker, N. J. They were intoxicated and were walking on the tracks.

Off on a Long Bicycle Ride.

Chicago, July 1.—A. E. Smith, the letter-carrier, started from the city hall at 2 o'clock yesterday afternoon on his third attempt to break the Chicago-New York record. Smith will be paced by riders from the various towns along the route. With ordinary weather Smith is confident of reaching his destination in less than the record time.

Jubilee Service at Haverhill.

Haverhill, Mass., July 1.—Yesterday afternoon a grand jubilee service was held in city hall, which was attended by 1,500 people. Mayor S. L. Jewett presided. The exercises opened with a praise service, and addresses were made by Mrs. A. M. Tyng, of Iowa, and Rev. H. B. Battey, of Minnesota.

No Official News of Peixoto's Death.

Washington, July 1.—The Brazilian legation here is officially in ignorance of the reported death of ex-President Peixoto of Brazil. Minister Mendonca is out of town, and his first secretary of legation, Mr. Amaral, said that he had not been advised as to the decease of the ex-president.

Reward for Firebugs.

Batavia, N. Y., July 1.—The numerous fires of the past few days, none of which, fortunately, was serious, convince the authorities that firebugs are at work here, and Saturday night the board of aldermen in special session offered a reward of $500 for their arrest and conviction.

Woman Leader of Horse Thieves.

St. Louis, July 1.—Postoffice Inspector Hall reports the capture of a trio of burglars and horse thieves at Ledlow, Ark. Lydia Bristol alias Minnie Lee, 23 years old, is the leader of the gang. Her husband, John Bristol, and Ben Trott are her assistants.

Two Firemen Killed.

Worcester, Mass., July 1. — Lieut. John J. Boyle and Hoseman Brigham of Hose No. 4, were killed and buried in the debris at a fire in the mattress factory of the Hubley Mannfacturing and Supply company, yesterday.

Death of Algernon Sydney Jarvis.

White Plains, N. Y., July 1.—Algernon Sydney Jarvis, a wealthy man, who owned property in New York and Jersey City as well as in White Plains, died at his country place here yesterday, aged 83 years.

Gen. Smith's Funeral.

Washington, July 1.—Gen. Green Clay Smith will be buried this afternoon in Arlington cemetery. The funeral is to be in charge of the Masonic order, of which he was a member.

VISIT TO CORNELL BOYS.

What the Ithaca Athletes Are Doing at Henley.

Henley-on-Thames, July 1.—A representative of the United Press visited this place Sunday for the purpose of seeing the crews that are to take part in the coming rowing regatta. He found the river rather lower than usual, owning to the light rainfall of late, but the reaches from Kingston upward were as green and as beautiful as ever. The Canadian oarsmen complain of the heat.

In the Pink of Condition.

The Cornell crew are in the pink of condition, and henceforth will only seek to maintain all that hard work has done for them. They now practice spurts and starts. They have received many social invitations, but their training precludes their acceptance.

Entertainment for the Ithaca Boys.

The Ithaca boys recently visited the Leander, Cadas, Cambridge and other clubs. Some of the members of the Cornell Glee club visited Henley yesterday. They will attend the regatta, and will probably give a concert here. The Cornell crew have accepted the invitation of Guy Nickalls to dine with him and stay over night at his house after the race. The London Sports club, of which Mr. McCalmont is president, is also anxious to entertain the American oarsmen, but no date has yet been fixed for their entertainment.

To Test Cornell Strength.

Eton college has entered a crew in the race for the grand challenge cup. This college has never competed before. It is understood that the object in entering a crew this year is to try the strength of the Cornell crew. The entries though fewer this year than they were in 1894 represent a better class of oarsmen.

Pistol Shot the Starting Signal.

The start will be made in the coming regatta on the firing of a pistol instead of electric bells as heretofore. The electric plant has been struck by lightning and its usefulness destroyed.

HONORED BY THE QUEEN.

Decorations Conferred on the Retirement of the Rosebery Government.

London, July 1.—The list of honors conferred by the queen on the occasion of the retirement of the Rosebery government has been published. Lord Houghton, the retiring lord lieutenant of Ireland, and Lord Carrington, the retiring lord chamberlain, become earls. The following are created barons: Sir Henry Brougham Loch, recently governor of Cape Colony; the Right Hon. Herbert Gardner, M. P., the retiring president of the board of agriculture; Sydney James Stern, M. P., and James Williamson, M. P. The baronets include the lord mayor of London and Mr. Leyland, an ex-M. P. The Right Hon. Henry Fowler, secretary of state for India in Lord Rosebery's cabinet, is made a knight grand commander of the order of the star of India; the Right Hon. H. Campbell-Bannerman, the retiring secretary of state for war, a knight grand cross of the order of the bath, and Mr. Giffen, a knight commander of the same order.

BROKE HIS NECK.

A Boy Falls Three Feet and Is Killed.

Springfield, Mass., July 1.—Arthur Collins, aged 16, son of William Collins of this city, was instantly killed by a fall from the Armor street bridge, this city, last evening. He was standing on the guard rail of the bridge and reached out his hand to touch one of the telegraph wires that ran over head. The shock was greater than he anticipated and fell over backwards, striking on the back of his head and breaking his neck in two places. The fall was only about three feet.

MRS. LEASE ON A BIKE.

She Causes a Sensation by Appearing in a Syrian Costume.

Wichita, Kan., July 1.—Something of a sensation was caused in this city yesterday by Mrs. Mary Lease appearing in a bicycle costume and elaborately dressed in a Syrian costume, including large trousers buckled. In an interview she said she abominated bloomers. She says the Syrian costume is the proper thing. Bicycle riding, she says, is the next thing to having wings.

To Consider Yale's Reply.

New Haven, Conn., July 1.—Sherman Day, president of the Yale Track Athletic association, left this morning for New York city. He will confer with Captain Sheldon of the Yale track team, ex-Captain Sherill and McLane Van Ingen, relative to the reply of Yale to the English challenge. Yale's acceptance will suggest that the winner of the Oxford-Cambridge games come to this country in September and meet Yale.

Completion of a Big Bridge.

Jeffersonville, Ind., July 1.—Three hundred expert track layers yesterday completed the connections and laid the track on the new Big Four bridge between here and Louisville. The work was begun November 15, 1889. The contract provided the bridge should be ready for a train to cross it by July 1, 1895. The bridge cost $2,000,000 and not less than one hundred lives.

Favors an Official Organ.

St. Paul, July 1.—Secretary M. J. Dowling of the Republican National league believes that a weekly newspaper, to be known as the official organ of the league, would greatly strengthen the organization and has given his approval and support to the Republican League Leader which is to be started in New York in October by Sam A. Phillips.

Will Ignore Lord Wolseley.

London, July 1.—The Chronicle says to-day that it is rumored that the Marquis of Lansdowne, the new secretary of state for war, intends to make General Lord Roberts commander-in-chief of the army, ignoring field marshal Lord Wolseley, whom Mr. Campbell-Bannerman, the late war minister, intended should have the position.

Seaman Jury Fail To Agree.

Detroit, Mich., July 1.—The jury in the Seaman murder trial were unable to agree and were discharged. Dr. Seaman was taken back to jail. His second trial will begin before a new jury this morning.

On Their Honeymoon Trip.

Berlin, July 1.—W. G. Hamilton and wife, recently married in America, are here on a honeymoon trip. Leaving here they will go to Russia.

A LITTLE GIRL STOLEN

Taken from a Bed in Which Three Were Sleeping.

Afterwards Deserted by Her Abductor in a Graveyard—Mother, Niece and Sister Chloroformed—The Child's Absence Not Discovered Until After She Had Been Found.

Chatham, N. Y., July 1.—The 3-year-old daughter of Mrs. George Taafe, a widow, was abducted from her bed soon after midnight Saturday night by an unknown person who had gained entrance to the bedroom, which was on the second floor, by means of a ladder which had been placed outside a window. Mrs. Taafe, her two children and a niece, all occupying the same bed, were all chloroformed, and the abducted child was literally taken from her mother's arms.

Abandoned in a Graveyard.

The abductor subsequently abandoned the child, unclothed except for her night clothes, in a neighboring cemetery, where she was found at about 1 o'clock in the morning. Mrs. Taafe did not discover the child's absence till a messenger called her up to learn whether the child was missing. Possibly the abduction was undertaken with a view to securing a ransom. No motive for the deed is known.

A PARCEL OF DEATH.

Infernal Machine Received by the Berlin Authorities.

Berlin, July 1.—A wooden case weighing twenty-five pounds arrived Saturday night at the parcel office in Oranienburger-strasse, this city, from Euerstenwald. The case was addressed to the chief executive of police, Colonel Krause. The sender had given the name of Thomas. A liquid trickling from the bottom of the case aroused the suspicions of the officials. The bottom was loosened when it was discovered that the liquid was benzine. The police were summoned and they found that the case contained five liters of benzine in seven bottles joined together with lint and connected with an alarm clock set at 10:30. There was also in the case a five chambered loaded revolver, the trigger of which was connected by a cord with the lid of the case and the clock. Thus, at half past ten o'clock, or upon removing the lid, there would have been an explosion. The police are searching for the sender of the infernal machine.

GASOLINE LAUNCH ACCIDENT.

A Party Forced To Jump Into the Water from a Burning Boat.

Adrian, Mich., July 1.—Albert Houghtby, his brother John, and wife, John Lane, his sisters Johnnie and Annabel and Miss Emma Schults of Manchester were out in a launch Saturday evening on the river Raisin when the gasoline used for fuel took fire. The occupants sprang into the water. Lightened so suddenly of its load forward, the engine and boiler in the stern brought it under water and it sank. The accident happened near the river bridge, where a number of people were fishing. By reaching fish poles to those in the water some were drawn out and with the help of a boat which chanced to be near, the others were soon brought to shore.

CONSULTED A CLAIRVOYANT.

Fuller Says He Was Duped Into Buying Worthless Land.

Kansas City, Mo., July 1.—George P. Fuller, of Kalamazoo, Mich., has asked the United States circuit court to release him from a contract involving $47,550 with which he purchased land in Barton county, Missouri, in 1892. The land was owned by Augustus De Lissa. Fuller consulted a clairvoyant, who pretended to find that the land in question was rich in deposits of gold and other valuable minerals. It proved to be nearly valueless. Fuller now claims De Lissa and the clairvoyant conspired to defraud him.

Suicide of Mlle. Lamont.

New York, July 1.—Mrs. Charles Walcott, aged 22 years, an ex-professional aeronaut who was known to the public as Mademoiselle Nellie Lamont, took a dose of morphine in her room in the boarding house on East 14th street yesterday afternoon and died without regaining consciousness in Bellevue hospital four hours later. About a year ago she met with an accident which left her a cripple for life.

An Overdue Steamer Arrives.

Port Townsend, Wash., July 1.—The steamer Chehalis which was supposed to be lost on the way down from Sitka to Juneau to this port arrived Saturday night ten days overdue. The lateness of her arrival was caused by the bad weather forcing her to seek shelter in nearly every port on the way down.

Preparing for Durrant's Trial.

San Francisco, July 1.—The police are giving considerable time to the preparation of the Durrant murder cases for trial. The intimation is given out that the detectives are holding a great deal of important evidence in the background, intending to overwhelm the defense with the unexpected at the trial.

Fatally Stabbed.

Lancaster, Pa., July 1.—John Hildebrand, a young man of this city, was probably fatally stabbed yesterday by Frank Cassida; an Italian, who was intoxicated and resented some remarks made by Hildebrand and a party of friends.

Because His Pension Was Refused.

Lemars, Ia., July 1.—Marquis Lang, aged 50, living near here, came to town Saturday and receiving word that an increase in his pension had been refused, bought a revolver and killed himself. He leaves a wife and thirteen children.

$150,000 Blaze in Chicago.

Chicago, July 1.—Fire in the Commercial Traders' building at Madison and Franklin street yesterday caused a loss of $150,000. During its progress two persons were injured, but not seriously.

Christian Endeavor in Pittsburg.

Pittsburg, July 1.—The young peoples' societies of Christian Endeavor of the Methodist Protestant church had special services yesterday in the different churches of Pittsburg and Allegheny.

Reliable, Available, Invaluable.

That is what thousands of people have found

Allcock's Porous Plaster

to be, for the relief and cure of all sorts of lameness, stiffness, and congestion resulting from taking cold.

Imitations seldom equal the originals. In the case of ALLCOCK'S they certainly do not.

Allcock's Corn Shields, Allcock's Bunion Shields, Have no equal as a relief and cure for corns and bunions.

Brandreth's Pills

are a safe and effective remedy for irregularity of the bowels.

"What I Eat Does Me No Good."

How often this expression is heard—Life destroying dyspepsia has told on you when you feel thus, and should not be trifled with. There is but one remedy that can permanently cure you, Dr. David Kennedy's Favorite Remedy, made at Rondout, N. Y., a vegetable compound endorsed by the medical profession. Druggists sell it one dollar a bottle.

DIVIDEND NOTICE.

Irving Savings Institution.

96 WARREN STREET, N. Y.

The Trustees of this Institution have declared interest on all sums remaining on deposit during the three and six months ending June 30th, 1895, at the rate of four per cent. per annum on amounts from $1 to $3,000, payable on and after Monday, July 15, 1895. Deposits made on or before July 10th will draw interest from July 1st.

G. Byron Latimer, Secretary. W. H. B. TOTTEN, President. 6 24 14t.

L. PAOLI & CO.,

Fruits, Confectionery, Temperance Drinks, Cigars, &c.

128 NORTH AVENUE.

Fresh roasted peanuts every day, 10c a qt. I take this method of informing my friends and the public in general that I am again in business at the old stand. I solicit your patronage. Store will close at sundown on Friday and open at sundown on Saturday.

Hotels and Saloons.

Mizzen Peak Cottage,

Watchung Mountains, Bound Brook, N. J.

Superior French board at moderate prices. Dinner to order. Table d'Hote 75c with ½ bottle of Mizzen Peak claret.

BOWLING ALLEY.

JEUX DE TONNEAU.

Beautiful view, fine shady grounds, sheds, stables, etc.

REVERE HOUSE

Park Avenue, 7th and 8th Sts.

GEO. B. DE REVERE & CO.

Thoroughly renovated and now open for transient and permanent guests.

Madison Avenue Hotel,

Madison Ave. and 58th st., New York

$3 PER DAY AND UP.

American Plan

Fireproof and first-class in every particular. Two blocks from the Third and Sixth avenue elevated railroads. The Madison and Fourth Avenue and Belt Line cars pass the door.

H. M. Clark, Prop.

Passenger elevator runs all night.

HOTEL Grenada,

NORTH AVENUE.

Now open for the reception of guests, under the management of George and Wallace V. Miller. House has been thoroughly renovated and re-furnished throughout, and contains all improvements. First-class accommodations for families and the traveling public.

CITY HOTEL,

Plainfield, N. J.

Corner Park avenue and Second street.

J. E. Beerbower, Prop.

Stables attached.

Piano Bargains!

VANDERBEEK & SATTELS

desire to say that they have just received a fine lot of

NEW PIANOS

of different makes which they will sell at prices never before offered. Among them are those wonderful

Behr Brothers' Pianos, also Behning & Sons'.

They represent also the Knabe, Hazleton, Chickering and many others. They offer from time to time excellent

Bargains in Second-Hand Pianos.

221 PARK AVENUE.

Store Full OF GOOD HONEST SHOES,

at right prices. For example—Men's calf shoe $3.00. No better wear at any price.

Alex Willett & Son, 107 Park Avenue.

BOICE, RUNYON & CO.,

—Dealers in—

Lumber, Coal, Masons' Material, &c.

Our stock is under cover and we can always deliver dry stock. Agents for Adamant Wall Plaster. Orders solicited.

BOICE, RUNYON & CO.

Bargains in Real Estate For sale or to let. MONEY to loan on first mortgage.

E. C. Mulford,

BROKER.

Communications pertaining to the business mentioned, either by letter or otherwise, will receive prompt attention. Carriage service supplied.

DeWitt C. Ivins & Co.,

301-311 WATCHUNG AVE.,

—DEALERS IN—

Lumber, Coal, Masons' Materials, &c.

Agents for King's Windsor Asbestos Cement for Walls and Ceilings.

CLEVELAND BICYCLES, The Great Leaders of 1895.

Design, Improvements, Workmanship, Quality, Speed, Health, Pleasure, Business, Road, Track.

The Fastest, Strongest, Handsomest and Most Rigid Wheel.

The "Swell Specials" are a decided advance in bicycle construction and when quality alone is considered will always sell.

Liberty, Crescent, Waverly, Majestic.

We thoroughly believe in the merits of the above wheels, and unhesitatingly recommend them.

Frank L. C. Martin Cycle Company,

333 PARK AVENUE.

REPAIRS. Established 1889. RENTALS.

THE **Welsbach Light,**

THE GREAT GAS SAVER.

FRUIT JARS, JELLY GLASSES, STONE WARE.

GAVETT'S, 129 East Front Street.

HOT WEATHER

DRESS GOODS.

Putnam & DeGraw

Dimitie, Lawn, Satine, Percales, Dot Swiss.

INSURANCE.

First-class Insurance at Lowest Rates.

WM. H. ABBOTT,
General Insurance Agent,
COR. FRONT and NEW STS.
PLAINFIELD, N. J.

J. C. Pope & Co.,
INSURANCE AGENTS,
110 East Front st.,
Plainfield, N. J.

Real Estate, Insurance.
VanBuren & Timpson,
163 North avenue, Plainfield, N. J.

WM. D. THICKSTUN,
Real Estate and Insurance,
197 North avenue

Finest Elgin Creamery Butter, 20c.
Best Dairy Butter 18c.
Finest Dairy Butter 15c.
V. L. FRAZEE
151 West Front st.

H. Eggerding,
121 Park ave.,
Manufacturer of the Celebrated
C. O. D. CIGAR.
The best 5c cigar in the State, and made on the premises from the finest Havana. Clear Havana cigars a specialty. A large assortment of the choicest brands of domestic cigars

You May Have Lost
many hours of comfort by not having worn a good reliable
Pair of Collier's Glasses.
103 Park ave., Plainfield, N. J.

For Sale, Cheap.
A large assortment of Geraniums, Coleus, Salvias, Roses, Casino-clematis, Palms and Rubber trees. Also 3,000 Privet hedge plants, and a general collection of hardy plants and shrubs, at
DENTON'S,
131 Hillside Avenue.

L. A. HUMMER. L. B. MULFORD.
Hummer & Mulford,
VARIETY MARKET.
Meats, fruits, vegetables, poultry, eggs, etc. Goods delivered to any part of the city free of charge.
220 Park avenue. Telephone call 29-A

CLEANER COAL.
L. A. Rheaume
Agent,
Watchung Ave., Corner 4th St.,
Invites the public to inspect the operation of his newly added steam vibrating mechanical screen for nut coal, which he confidently believes enables him to deliver cleaner coal than is possible by any other method of screening.
Upper Lehigh and Honeybrook Coal
in best qualities and various sizes carried in stock.
Rough and Dressed Lumber.
He would also announce recently increased facilities for turning and scroll sawing, and is prepared to execute orders for the same in the best manner and at short notice.

Arrival and Departure of Mails.

New York Mails.

Arrive—7:30, 8:40, 11:15 a.m., 2:45, 5, 5:30 p. m.
Close—7 15 and 9:20 a. m., 1:30, 4 30 and 7:30 p. m.

Somerville and Easton Mails.

Arrive—8:40 a. m., 2:40, 6:00 p. m.
Close—7:15 a. m., 4:30 p. m.
Warrenville mail arr. 12 m; closes 9:30 a. m.

Sunday Mails.

Office open from 9:30 to 10:30 a. m.
Mail closes at 6:15 p. m.

J. M. HETFIELD, P. M.

List of Advertised Letters

Plainfield postoffice, June 10, 1895.

(Officially furnished weekly for publication in The Daily Press.)

Alexander, Lizzie	Moore, Isaac
Baldwin, Miss B.	Najack, Gen.
Burton, A. V.	Olson, Matilda
Corstam, Mrs. B. C.	Phranet, Mrs. Dr.
Cohen, J. H.	Pierson, Evangelist
Gallagher, Maggie	Stephens, Ida
Gunn, Lizzie (2)	Wynkoop, F. R.
Lieke, John	McCormack, James

Webster, F. T.

THE GRANDVIEW Meat Market,
George Egel, Manager.
Dealer in Fresh and Salted Meats. Game in season. Orders called for and delivered promptly. Cor. Grandview ave. and Somerset street. 6 12 tf

H. HAND,
Licensed Auctioneer.
15 Years Experience
Residence and post-office address Scotch Plains, N. J.
Office in Plainfield at Terrill & Cole's livery 200 West 2d st.

YOUR Valuables will be safe in
Doane's Safe Deposit Vault.
Lock Boxes from $3.50 to $10 a Year.

Try Dobbins's Cigars.
206 PARK AVE.
HE MANUFACTURES THEM.

AFTERNOON CLASS
For Young Ladies.
Three times per week. Higher English branches, French and music. For terms, apply MISS FAWCETT, 25 Washington ave.

J. W. VanSickle, Dealer in all kinds of
FRESH AND SALTED MEATS.
Game in season. No. 122 North avenue, Plainfield, N. J. Telephone 148b. Orders called for and delivered promptly.

Carpenters and Builders.

UTZINGER & KLINE,
Carpenters and Builders.
Jobbing promptly attended to.
V. Utzinger, 75 Grandview ave. L. C. Kline, 54 Jackson ave.

JOHN P. EMMONS,
Mason and Builder,
Washington avenue and Prospect place,
North Plainfield, N. J.
Jobbing promptly attended to.

THEODORE GRAY,
Mason and Contractor.
Estimates given, repairing promptly attended to. Residence 117 Hillside avenue.

PEARSON & GAYLE,
Carpenters and Builders.
Residence—W. J. Pearson, No. 15 Vine st. H. E. Gayle, No. 18 Vine st.
All work promptly attended to.

GEO. W. STUDER,
Carpenter and Builder.
985 Arlington avenue.
Jobbing of any kind promptly attended to. Estimates given, charges reasonable.

McCullough's STEAM MILL,
21 Steiner place, North Plainfield.
R. H. McCullough, Prop.
Sash, blinds, doors, mouldings, scroll sawing, turning, &c. Estimates cheerfully furnished.

C. W. LINES & CO.,
Masons and Builders,
Plainfield, N. J.
Residence, 18 Elm place.
Estimates cheerfully given.
Jobbing promptly attended to

James E. Baily, 97 Jackson ave., Plainfield, N. J.
Trucking of all Kinds Done.
Two and four-horse vans and trucks. Particular attention given to moving furniture and pianos.
Satisfaction guaranteed.

M. Powers & Son. Superior quality of
LEHIGH COAL.
No. 2 Coal Only $3.50 in the Yard.
A No. 1 Kindling Wood.
Yard and office 763 South ave. Down-town office with Lyman & Petrie, 171 North ave., opp. railroad station.

CLIMAX STOPPER CO.,
Machine Works,
Corner Washington and 4th sts., manufacturers of bicycle specialties. Electric and special machinery, experimental work, tools etc. Contractors for electric light wiring, telephones, burglar alarms, etc.

A. Lusardi,
120 North Ave.,
will be pleased to serve his friends and the public generally with first-class fruits and confectioneries, cigars, etc. Fresh roasted peanuts every day 10c a qt. Branch store, corner Front and Somerset streets.

Grenada Barber Shop,
No Sunday Work, 119 North ave.
Best appointments of any shop in the State. A power fan to keep you cool. Clean towels in abundance. All first-class work.
P. M. DECKER, PROP

HOTEL
Netherwood.
THOROUGHLY RENOVATED AND RE-FURNISHED.
NOW OPEN
For Guests. Perfect Cuisine.
ENTIRE NEW MANAGEMENT.
John Spitler, Proprietor.

FISCHER PIANOS.
ESTABLISHED 1840.
Nearly 100,000 Now in Use.
RECEIVED HIGHEST AWARD, WORLD'S FAIR, CHICAGO.
EASY TERMS.—EXCHANGED.
Catalogue mailed on application.
110 FIFTH AVE., cor. 16th St., N. Y.

WORKING GIRLS.

WILLING, ABLE, AND AMBITIOUS,

But Often Held Back by an Illness They do not Understand.

[SPECIAL TO OUR LADY READERS.]

A young and intelligent working-girl of Brooklyn, N.Y., graphically pictures the working-girl's life.

Day in and day out, month after month, she toils. She is the bread-winner of the

family, and must work that others may live. Rain or shine, warm or cold, she must get to her place of employment sharp on time. With the sunshine and gladness all crushed out of her life, she goes on until she falls.

Oh! this pictures only one of thousands. Some work in cramped positions, but the great majority of working girls, so to speak, live on their feet.

Among the latter the symptoms of female diseases are early manifested by weak and aching backs, pains in the lower limbs and lower part of the stomach. The "monthly period" is irregular: with some profuse, with others a cessation. The sure symptom, leucorrhœa, is present, and with faintness, weakness, loss of appetite and sleep. She may be sure that a womb trouble assails her. She knows not where to go for aid.

Miss Mary Smylie, of 2078 Susquehanna Avenue, Kensington, Philadelphia, Pa., urges her fellow working-girls to have faith in *Lydia E. Pinkham's* Vegetable Compound. She says: "I am a working-girl, and must stand eleven hours every day. I have suffered terribly from painful menstruation and kidney trouble; and my head was so dizzy I could hardly see. I began to take your Lydia Pinkham's Compound some time ago. It was highly recommended to me by a friend. Now I feel like a different girl: no more aches and pains. I am praising it to every one. Our Druggist sells lots of it.

H. DE MOTT,
Undertaker and Embalmer,
59 Somerset street, Plainfield, N. J.
Livery attached.

Neuman Bros.
Specials in
Fresh Vegetables,
Green pease, green beans, wax beans, asparagus, tomatoes, lettuce, cucumbers, watercress, spinach, radishes, rhubarb, bunch onions, oyster plant, beets, new carrots, new potatoes.
STRAWBERRIES.

Educational.

Miss Fawcett's School
25 Washington ave
Dep't for boys to the age of 12; dep't for girls and kindergarten. Girls prepared for college.

Spring Term of the
Rockview Home and Day School
Opened April 15.
Kindergarten, primary and intermediate departments. For terms and particulars apply to the Misses Peck, 317 East Front street.

GO TO WILLETT'S FOR $2.00 OXFORDS THAT ARE WORTH $2.00.

ALEX WILLETT & SON,
107 PARK AVE.

MYSTERIOUS SCHOONER

Cuban Vessel Held at Key West, Fla.

She Arrived Without Papers and Her Actions Cause Suspicion—Tried To Run Away After Seizure. Great Excitement Among the Cuban Residents.

Jacksonville, Fla., July 1.—A cablegram from Key West, Fla., says: Considerable excitement was created in this city yesterday afternoon by the arrival in port of the British schooner Attic, from Nassau, without papers, having left Nassau on June 19. Her captain is a Spaniard by the name of Arteaga, and the crew is composed of Cubans. She also has five Cuban passengers. The captain claims to own the schooner, and is bound for Tampa. Being short of provisions, he put into this port. On June 28 she put into Cocoanut Grove, looking for a pilot.

Attached by Customs Officers.

The customs authorities have attached her, and an inspector has been detailed to duty on board. Shortly after having been boarded by the officials, she weighed anchor, and, it is believed, intended leaving the port. The revenue cutter McLane, lying at the government dock at the time, sent a boat off to the schooner with orders to come to an anchor, which she readily complied with.

Spanish Warship Sighted.

The shore was crowded with Cubans, as it is reported that many of those on board are known in this city. It is also reported to be part of the expedition that left here with Holoff. Just at sun down a steamer was sighted going up the gulf and by some was reported to be a Spanish warship.

REPORTED CAPTURE OF MACEO

No Confirmation of the News Received at Washington.

Washington, July 1.—It is now three days since the report of the capture of the insurgent general Maceo was first made public and no one in Washington, not even the Spanish minister, is able to confirm the story. It is looked upon in diplomatic quarters as erroneous. Minister de Lome himself says that had there been any truth in the report he would have been advised of it before this. The report of the capture of this insurgent general followed closely upon the heels of the announcement that the Spanish cortes contemplated the issuance of a budget of considerable proportion of the war with Cuba. The rumored capture of Maceo tended to "boom" the proposed financial scheme.

Operations To Begin in Earnest.

Latest advices from Spain indicate that the home government intend dealing with the insurrection in Cuba with an iron hand as soon as the rainy season is at an end. That will be early in September. Just now the conditions prevent active military operations. All the rivulets are now swollen streams that cannot be forded. It is impossible to chase those in retreat or give battle to those who stand their ground and no effort will be made to attack the insurgents seriously until the weather changes.

More Vessels Needed.

Arrangements are being made for a perfect patrol of the island and for the capture of any filibustering expedition that may attempt to land. With the limited number of vessels now at the disposal of Gen. Campos it has been impossible for him to keep up an effective patrol. His present force is small, although a number of his ships are gunboats of light draft that enables them to run in and out of the arms of the sea and the rivers where unwelcome craft seek a landing. This is the arm of his service that is to be materially strengthened.

The Boats Now in Service.

The navy now on duty in Cuban waters consist of the second-class cruiser Reina Mercedes, the Barcaiztegui, 1,800 tons; the Jorge Juan, 1,800 tons; Infanta Isabel, 1,200 tons; Conde Venadito, 1,200 tons; Nueva Espana and Filipinas, between 600 and 700 tons; the Galicia, Yanez Pinson, Martin Pinson, Magallenes and Concha, each 500 tons, and the Alcedo of 300 tons.

Warships To Be Sent from Spain.

There will soon be started to Cuba the second-class cruiser, Isabel II. and the gunboat Marques de Molins. Six small gunboats built at Cadiz will be ready to send to the island by the end of July. A commission composed of Admiral Cervera and Captains Forello and Villamil has been appointed to purchase eighteen gunboats and these will be secured in England at a cost of $1,290,000.

25,000 More Troops in Waiting.

The 600,000,000 pesetas, equivalent in American money to $120,000,000 voted by the Cortes as an emergency fund for the suppression of the insurrection in Cuba, is at the command of the government and 25,000 men are ready to embark as soon as Gen. Campos gives the word. It is confidently expected, therefore, that soon as the rainy season ends the combined land and sea forces will be pushed forward and some decisive engagements with the insurgents may result.

Berlin Newspaper Scandal.

Berlin, July 1.—The long pending scandal connected with Baron von Hammerstein's management of the Kreuz Zeitung, newspaper, has ended in his resignation from the paper. Dr. Kropatschek, a member of the Reichstag, has been appointed director of the Kreuz Zeitung to succeed him.

Four Americans Drowned.

Mazatlan, Mexico, July 1.—Four Americans, among them Howard Trevins, a wealthy manufacturer of California, were drowned off the coast sixty miles north of here last Wednesday. They were making a pleasure cruise in a sailing vessel when it capsized.

Resumed on Advanced Wages.

Tonawanda, N. Y., July 1.—Work was resumed at the Ironton Iron works this morning with an advanced schedule of wages. The works have been shut down for three or four weeks.

Orangemen Fight Expected.

Tacoma, Wash., July 1.—Indications point to an old-fashioned Orangemen fight on the 4th of July.

DRY SUNDAY IN NEW YORK.

Only a Few Places Where Even the Side Doors Were Open.

New York, July 1.—Yesterday was a particularly "dry" Sunday in this city. The saloonkeepers generally kept their places closed. In a few instances the side doors were open, but in order to gain admittance a person had to be very well known to the sentinels on duty. There had been a number of private tips circulated Saturday night to the talent, and some of these places that were conspicuously closed had private bars rigged up in the back or on the floor above, where thirsty mortals imbibed their fill.

Tenderloin Closed Tight.

The resorts in the famous Tenderloin were closed as tight as a drum, and in some of the hotels a drink could only be obtained by those who were well known. A party of gentlemen, who were more or less thirsty after Saturday night's jollification, after vainly trying several schemes to obtain a morning cocktail, took a room in a hotel and had their liquid refreshments sent up to their room. The result of the strict enforcement of the excise laws, according to some who are well posted, will be the introduction into this city of the "speak easy," so well known in other cities where the excise laws are even more stringent than they are here. These places are without license of any kind, and the owners claim they are justified in opening them, as the authorities, by the strict enforcement of the Sunday laws, have placed a premium on this kind of traffic.

COL. BOB STRONG DEAD.

For Thirty Years He Was the Hangman of the District of Columbia.

Washington, July 1.—Robert Strong, familiarly known as Col. Bob Strong, who executed Guiteau, the assassin of President Garfield, died in this city Saturday of infirmities, incident to old age, being close upon his 80th year. He had been an officer of the district jail nearly thirty years and during that period executed eighteen criminals, the last one only a year ago, when his nerves seemed as steady as if not strained by the wear and tear of seventy-nine years of life. He was born in Albany, N. Y., and in early life went for a sailor, and the knowledge he thus acquired of ropes and knots led to his selection as the district hangman. Before settling in Washington he went out to California with the forty-niners and assisted in building the old San Francisco mint. He afterwards took a hand in building the house wing of the capitol. Notwithstanding the grim nature of his professional duties he was a jovial, kind-hearted man in private life.

SHE IS A WORTHY BOAT.

The Olympia Proves To Be a Valuable Addition to the Navy.

San Francisco, July 1.—The cruiser Olympia, on a trial trip, has demonstrated beyond all question that she is one of the worthiest of her class in the fleet of white fighters comprising the United States navy. An official trial was called for by the government, such as is always the case with new vessels entering the navy. It was to be a trial, and was, for that matter, conducted exclusively by government officials, and was to comprise a thorough test of everything pointing to the workings of a modern war cruiser, from the firing of immense bow-chasers down to cutting pigeon wings with a limited space in mid-ocean.

TO BE CANCELLED BY HAND.

Use of Postage Stamping Machines Will Be Discontinued.

New Haven, Conn., July 1.—Postmaster Beach has received a telegram from assistant Postmaster-General Jones, ordering him to cease the use of cancelling machines in the New Have office, and to employ clerks to cancel stamps by hand. It is understood that this order is due to a conflict between the government and the owners of the machine over the question of rent. The abandonment of machines here will necessitate the employment of two extra clerks.

Baseball Players Escape from Police.

Lincoln, Neb., July 1.—The Western association ball game between Lincoln and Quincy, which was to have been played at Cortland yesterday, was stopped before the finish by the police, who declared the players under arrest. Each player ran for the train, and it pulled out for Lincoln with all on board. Five innings were played.

A Body Found in a Lake.

Meadville, Pa., July 1.—The body of a man was found yesterday in Sugar lake, about ten miles from this city. Attached to one arm was a heavy piece of gas pipe and his hat was wired to his head. There is nothing to show whether it is a case of suicide or murder and his identity has not yet been learned.

Big Bicycle Race.

Grand Rapids, Mich., July 1.—The bicycle race between John S. Johnson, Walter Sanger and Harry Tyler will take place here to-morrow at the Comstock park track in conjunction with the Michigan Big Four Driving circuit. The race is for $1,000, winner to take all.

Convention of Locomotive Firemen.

Binghamton, N. Y., July 1.—A tri-state convention of the Brotherhood of Locomotive firemen was held her yesterday. New York, Pennsylvania and New Jersey were represented. The principal object of the convention was to exemplify the new system of initiation.

Ex-Congressman Parrett Dead.

Evansville, Ind., July 1.—Ex-congressman William F. Parrett fell down stairs at his residence yesterday morning and died a few minutes later. He was 70 years of age. He succeeded Gen. Hovey in congress and served two terms from 1888 to 1892.

Fell Dead on a Ball Field.

Decatur, Ill., July 1.—Alfred George, who was pitching for Marion in Sunday's ball game, fell dead on the diamond from hemorrhage of the brain. He died in a few minutes.

Olney Passes Through Buzzards Bay

Buzzards Bay, Mass., July 1.—Secretary of State Olney passed through here yesterday on his way to join his family at Falmouth, where he has a summer residence.

Wales To Open a New Dock.

London, July 1.—The Prince of Wales will open the new graving dock at Southampton on July 3.

KIEL FETES SCANDAL

Flagrant Misuse of Certain Free Passes Charged.

A Number of Members of the Reichstag and Press To Be Prosecuted for Entertaining Their Friends at the Expense of the Government. Jew-Baiter Ahlwardt Accused.

Berlin, July 1.—The imperial treasury authorities are about to begin legal proceedings against certain members of the reichstag and members of the press for their flagrant misuse of the free passes to the canal fetes with which they were furnished under specific restrictions. Each member of the reichstag had the privilege of taking with him one personal attendant and each member of the press was permitted to have with him one assistant.

Palmed Off Personal Friends.

Instead of complying with this regulation many of them palmed off their personal friends as "personal attendants" and "assistants," and had them boarded and lodged at the expenses of the treasury. It is alleged that Herr Zimmermann, a member of the reichstag and editor of the Deutsche Wacht, published in Dresden, brought with him as a "personal attendant" Louis Kohler, an enormously wealthy man and the owner of the famous Schiller restaurant in Dresden.

Ahlwardt Accused.

Rector Ahlwardt, the Jew-baiter, is accused of having taken with him as his "assistant" the wealthy hotel keeper, Bodek, who is the financial backer of Ahlwardt's paper, the Volksrecht. The Kölnische Volkszeitung denounces these acts as public scandals, the perpetrators of which, it declares, ought to be punished with the utmost severity permitted by law.

ALL WERE MUTILATED.

Feared That It Will Be Impossible To Identify Da Gama's Remains.

New York, July 1.—The Herald's special cable from Buenos Ayres says: The friends of the late Admiral Da Gama in this city say that they fear it will be impossible to identify the remains of the dead rebel leader, owing to the wholesale mutilation of bodies by the Brazilian troops after the battle near Santa Ana.

To Be Given Honorable Burial.

President Moraes has ordered Governor Castilho, of the province of Rio Grande do Sul, to make a search of the battlefield for the bodies of the several naval officers who fell in the fight and give them honorable burial. This may be somewhat difficult on account of the butchery indulged in after the fight.

TRAGEDY IN A SUNDAY SCHOOL.

A Woman 35 Years Old Commits Suicide After the Services.

Richmond, Va., July 1.—A sad and startling tragedy occurred here yesterday afternoon. While the last hymn of the service, "Awake My Soul, Stretch Every Nerve," was being sung at the Second Presbyterian church, a sharp report was heard as if coming from the rear of the building. Two of the church officers went out and in the infant class room found Miss Minnie Wilkinson, a lady about 35 years of age, stretched dead upon the floor. She had shot herself through the heart with a pistol. Miss Wilkinson was an earnest worker in the church and was greatly beloved by the congregation. Recently she had been suffering from melancholy and had told friends that she did not wish to live.

TO ELEVATE THE HUMAN RACE.

A Remarkable Religious Organization Chartered in Kansas.

Topeka, Kas., July 1.—A remarkable charter was granted Saturday by the secretary of state to the American Co-operative Evangelical association of Kanaopolis. The paramount object of this association is the speedy elevation of the human race by education in the grace of God and the highest type of manhood and womanhood. It is the heartfelt and deep-seated belief of the members of the association that people cannot be good without God and to that end the association is formed to send out evangelists, singers and musicians to secure the abolition of every thing wicked.

Attempts To Burn Mills.

Willimantic, Conn., July 1.—Two attempts have been made to burn the large mills of the Willimantic Linen company. Saturday night the Hillhouse, and the Taylor planing mills owned by the linen company, near their large spool shop, were set afire. The fire was put out by automatic sprinklers. The mills were flooded by water. Loss, $1,000.

Brought Back by His Sons.

Pawtucket, R. I., July 1.—James Dawson, who has been missing from here since April 28, arrived home yesterday from Oldham, England, in charge of two sons who went there after him. Dawson went away and was found in Providence, whence he was sent to England, as he claimed that was his home.

Dixon and Plimmer To Fight.

New York, July 1.—That George Dixon of Boston and Billy Plimmer of Birmingham, Eng., will fight at Dallas, Tex., for the featherweight championship and a purse of $7,500 during the week that Corbett and Fitzsimmons decide their match, is now practically assured.

The Armenian Situation.

Constantinople, July 1.—The powers have taken no notice of the appointment of Chakir Pasha as inspector of the provinces in Asia Minor. Sir Phillip Currie, the British ambassador, has not taken a step regarding Armenia since the resignation of Lord Rosebery.

Fell Asleep on the Tracks.

Media, Pa., July 1.—John Heins and Harry Landy sat down beside the tracks of the Pennsylvania railroad near Chester Heights early yesterday and fell asleep. A train came along and struck them, killing Heins instantly and fatally injuring Landy.

Our Warships Leave Kiel.

Kiel, July 1.—The United States warships New York, Columbia and Marblehead sailed from this port last night. The San Francisco will remain here.

THE DAILY PRESS.

A. L. FORCE. Publisher and Proprietor.

Published Daily, except Sunday, at 3:30 p. m.

105 North avenue. Telephone Call 61.

PLAINFIELD, N. J., JULY 1, 1895.

WEATHER INDICATIONS.

The Weather Indications for Tomorrow are Fair with Northerly Winds.

At 2 o'Clock Leggett's Thermometer Registered 89 Degrees.

COMING EVENTS.

Announcements of all meetings, etc., will be made in this column, free of charge, if copy is furnished by 10 a. m.

July 4—Subscription dance in the Casino—gregational church. 7:30 p. m.
July 2—Excursion of Crescent Avenue, Bethel and St. Stephen's Sunday-schools to Asbury Park.
July 2—Installation of officers, Lucetta Council, No. 28, D. of L. Evening.
July 4—Dance at Park Club.
July 4—Baseball. Arlingtons vs. Amateur A. C. of Elizabeth at Elizabeth.
July 4—Baseball. Crescents vs. Flemington.
July 4—Open singles tournament of the Hillside Tennis Club.
July 4—Annual convention of Plymouth Brethren at the Olympia.

Persons leaving the city for the summer can have The Daily Press mailed to their address for ten cents per week. The address will be changed as often as desired.

When you shut your closes door, lock it with a promise.—Ram's Horn.

It is said that Police Justice George Neill, of Elizabeth, has been slated for re-election by the secret caucus of the Republican majority in the City Council.

The Newark Advertiser says that Assemblyman Codding wants a third term in the Legislature, and that if he gets it he will make a contest for the speakership if the Republicans are on top.

The Metuchen Courier is anxious to know when the trolley line will be built from Plainfield through Metuchen to New Brunswick; Perth Amboy, Rahway and Woodbridge. Good things come slow.

It is said that the difference between the tariff in the Wilson and in the McKinley acts on imported firecrackers means a loss of a half million dollars to the government. But the consequent jubilancy of the patriotic youth and the noise incident thereto are ample recompense for all such loss.

The power-of-removal bill passed by the New York Legislature for the benefit of Mayor Strong ceased to become operative last Saturday. The passage of such laws as the removal bill, in the view of popular suffrage at the ballot box, is one of the curious anomalies of American government in 1895.

In the City Court.

Two cases came up before Judge Coddington at the city court, this morning. George Lewis was charged by Maria Station with disorderly conduct and the calling of vile names. He pleaded guilty, but claimed extenuating circumstances. Lawyer George W. DeMeza acted as his counsel. Sentence was suspended. Elizabeth O'Hara charged Mary McGrath with abusive language, and brought forward several witnesses to prove the charge. Judge Coddington bound her over for $200 to keep the peace for one year.

Surprised By Fellow Vocalists.

Malcomb Barnes, son of B. T. Barnes, was happily surprised Saturday night, the occasion being the thirteenth anniversary of his birthday, and the members of Grace church choir, of which he is a member, together with P. Ludwig Conde and his symphony orchestra, called and spent an evening socially. Excellent music was rendered, after which refreshments were served.

The Boy Was Cautioned.

Michael Udahl desires to state through the columns of The Daily Press that he had repeatedly cautioned Clarkson Palmer about touching the dynamite cartridges in his tool chest but he disobeyed him and in consequence suffered.

Local Gunners Win.

At the State League shoot held at Marion on Saturday the Climax Gun Club winners were Apgar, Keller, Money, Miller and Edwards. One hundred and six birds out of a possible 125 were killed.

Had Nothing to Do With It.

Mrs. Waters, of East Third street, wishes to state that she had nothing to do with the picnic which was reported in these columns on Saturday.

PARTICULAR MENTION.

Mr. and Mrs. Geo. Kirch spent Sunday at Newark.

Daniel Gulick is very ill at his home with typhoid fever.

Miss M. J. Thickstun, of Central avenue is spending her vacation at Belmar.

Miss Kissam, of Central avenue, is a guest of the Misses Elliott, of Grove street.

Miss Minnie Lewis, of Somerset street, is visiting friends at New Vernon, N. J.

Elias Giraux, of Brooklyn, is stopping for a few weeks with William Martin of East Fifth street.

Joe Sullivan, of West Third street, is clerking for Chris VanArsdale at the Somerset Hotel, Somerville.

Miss Ethel Staples, of Brooklyn, will spend the Fourth with her friend, Miss Lucie Davis of East Fifth street.

Benjamin Day and S. St. J. McCutchen, of Rockview avenue, have gone to Beoch Haven for a week.

Mrs. H. E. Coe, of Cold Spring Harbor, N. Y., is visiting her sister, Mrs. Pierre Mali, on East Front street.

Millard Farlee, formerly of this city, but now of Rahway, spent Saturday and yesterday with friends in this city.

Mrs. J. J. Luddy, of Singac, N. J., is the guest of Mr. and Mrs. John J. Reed, of 825 Leland avenue, Netherwood.

Miss Sarah Loizeaux and William Loizeaux, of Brook avenue, are spending a few days at Jamaica Bay, Long Island.

—A number of young people of East Fifth street are planning a picnic to Boynton Beach on Saturday, July sixth.

Percival E. Browne, of Crescent avenue, left Saturday morning for Delaware Water Gap, where he will enjoy several weeks stay.

John Horstman and his daughter Miss Matilda, of Brooklyn, were the guests yesterday of Mr. and Mrs. J. C. Bovey of Stone street.

Mrs. Henschen, with her sons George and Edward, of Jersey City Heights, are visiting Mr. and Mrs. Charles Dresselt of Emily street.

Miss Carrie Randolph, a teacher in the North Plainfield Public school, left today for Watch Hill, R. I. She will return in August.

Letter Carrier, Charles B. Stephens starts today on a two weeks vacation. Yesterday he was presented with a handsome bicycle coat by a friend.

Mr. and Mrs. O. W. Dunham, of 325 East Fifth street, yesterday entertained Mrs. Dunham's father and mother, Mr. and Mrs. Hugh Gaston, of Somerville.

J. C. Green, the popular salesman at Lederer's dry goods house, left town today for a two months vacation at Asbury Park. He will stop at the Ocean Hotel.

Mr. and Mrs. H. W. Rankin, of Sandford avenue, leave town today for their summer cottage at Kennebunkport, Maine, where they will spend the summer months.

Miss Valentine L. Chandor, of East Fifth street, a member of the graduating class in the High school, is taking a much needed rest with her grandmother at lake Mohonk.

J. Howard Buckman and sister, Miss Ray E., of Brooklyn, spent Sunday at the home of their brother, William, on West Front street. Miss Buckman will remain a week or more

CYCLING COMMENT.

Miss Jennie Crosley, of Dner street, has been presented with a Victoria bicycle, which she is learning to ride.

A German wheel paper advertises "false calves for use by thin-legged wheelmen." France comes to the front with "a conversation cycle," which is a tandem bicycle so built that the riders are facing each other when riding. Even the dead are to ride with comfort to the grave; thanks to the pneumatic. An Atlanta undertaker has a hearse equipped with pneumatic tires.—The Wheel.

Insurance Company Beaten.

Justice Mosher rendered his decision this morning in the case of Pendleton against the Metropolitan Insurance Company, allowing the widow $55 together with costs, which is about one-third of maximum amount.

Reserved Seats In B. Too.

A grand stand is being erected on Martine's common for those who wish to see the fine exhibition of fireworks Fourth of July evening on a comfortable seat. It will be sixty feet long.

Two Events for the Price of One.

July 11th, the day the First Baptist Sunday-school goes to Asbury Park, the L. A. W. hold their races.

Order Early.

Rogers's customers should get in their orders for salmon and lobsters for the Fourth as early as possible.

—The general committee on Fourth of July celebration meets this evening in Red Men's Hall.

ACCIDENTALLY SHOT.

Charles Keiderling Receives a Discharge of Lead in His Leg.

Charles Keiderling, a barber in the employ of George Richter on Somerset street, and living at 74 Wilson avenue, went out for a stroll yesterday afternoon toward the mountains with his cousin George Rilling. The latter had a 32-calibre revolver which he took along. They had not gone very far when the revolver went off. The ball entered Keiderling's right leg above the knee cap. He managed to walk home, when Dr. Adams was sent for. He probed two hours for the bullet, but was unsuccessful. He called again today, but thought best to wait until tomorrow, when he will again try to find the piece of lead. Otherwise Mr. Keiderling is doing very well and is resting quietly.

The July Forum.

The Forum for July has an uncommonly interesting table of contents. One of its notable articles is by Dr. Max Nordau, the alienist and author of "Degeration," who makes his first appearance in an American periodical with an article in The Forum, entitled "Society's Protection Against Degenerates," showing to what extent the degenerate in art and literature degrades society, and the best method by which society may defend itself against them. The article is in effect a supplement to "Degeneration." Two important financial articles are "Coin's Food for the Gullible," in which Prof. J. Laurence Laughlin, of Chicago university, relentlessly exposes the fallacies and misrepresentations in "Coin's Financial School;" the other article is by William Salomon, a prominent banker of New York, on "Sound Currency the Dominant Political Issue." He declares sound money to be the dominant issue in the coming campaign, and urges all who are able to throw any light on the intricate financial problem to do so; and he predicts that that political party which shall make sound money its platform will win the next Presidential election.

At Hymen's Altar.

Wednesday, at 5 p. m. Mr Ernest Barrett of Plainfield and Miss Delia Casey were united in the bonds of wedlock, in St. Francis' church, by the Rev. Father Freeman. There was a very large attendance of deeply interested spectators. The charming bride was attired in a lovely white silk dress, and carried a bouquet of bridal roses. The bride's maid, Miss Mary Tilford, wore an exquisite dress of pale green silk. Mr. David Power was best man. There were four ushers, namely: Messrs. James Power, John Power, T. Barrett, and L. Townley. At the close of the ceremony a splendid reception was given at the residence of the bride's mother. The happy couple were the gratified recipients of many hearty wishes for their future happiness. They left on the 7:53 east bound train for Jersey City whence they took a late train for Washington D. C. Mr. Barrett is a very superior young man. Mr. David Power took charge of the church decorations which were very tasteful. Mrs. Townley discoursed appropriate organ music before and at the close of the ceremony.—Metuchen Courier,

Patriotic Boy, Dangerous Gun.

While playing with a revolver this morning, Herbert Klopf about twelve years old of Fanwood, received a bullet wound in the hip, the revolver going off before he knew it.

He was taken to Muhlenberg Hospital and Dr. Long was successful in finding the bullet.

The injury is not a serious one and he will not be confined very long.

THE SECRET ORDERS.

A full attendance is desired at the meeting of John Hand Camp, No. 28, S. of V., tomorrow evening.

Jeru-salem Lodge, No. 26, F. & A. M., will hold a regular communication tomorrow evening when the E. A. degree will be conferred.

The Fourth of July committee from the Women's Relief Corps and Sons of Veterans will meet this evening at the home of Mrs. Stephens, West Second street.

The Elizabeth Athletic Club ball team Saturday whitewashed the West Ends, of Somerville, whom they defeated by a score of 4 to 0. The game was one of the best played this season in Elizabeth.

Last June Dick Crawford brought his twelve-months-old child, suffering from infantile diarrhœa, to me. It had been weaned at four months old and had always been sickly. I gave it the usual treatment in such cases but without benefit. The child kept growing thinner until it weighed but little more than when born, or perhaps ten pounds. I then started the father to giving Chamberlain's Colic, Cholera and Diarrhœa Remedy. Before one bottle of the 25 cent size had been used a marked improvement was seen and its continued use cured the child. Its weakness and puny constitution disappeared, and its father and myself believe the child's life was saved by this remedy. J. T. Marlow, M. D., Tamaroa, Ill. For sale by Reynolds' Pharmacy, Park and North Avenues, T. S. Armstrong, Manager.

WANTS AND OFFERS.

Advertisements under this heading, 1 cent a word each insertion. Less than 10 words 10 cents. Cash must accompany adv.

A good cook wants a place to cook or would do general housework in small family. Call 70 Elm place.

A good wheel in good order for sale. $50 takes it. 112 West Ninth St.

$700 Wanted on first mortgage immediately. Mulford, Broker. 7 1 tf

A strong Swedish boy, 17, wants work. Apply 216 West Eighth St.

WANTED—White girl for general housework. 428 E. 6th St. 7 1 3

LOST—Between Edsall's and Craig place and Somerset St., on Thursday afternoon, brown kid purse. Reward at Press office.

WANTED—Girl for general housework. White preferred. Reference required. 604 Washington St. 7 1 2

A new flag 7x11 feet, made of bunting, for sale cheap. Flag and price at Daily Press office.

WANTED—A good horse for lady to drive; good traveler. 132 North avenue.

WOMAN wants situation at general housework or cook. No objections of going in country. Address M. F., care Press. 6 29 2

TO LET—Part of house; 5 or 6 rooms. 311 New street. There's no children in the house. 6 29 2

WANTED—A few bright boys to sell badges for Fourth of July. Seventy-five cents deposit required. Enquire 4th and Washington streets. 6 29 3

TO RENT—Four large rooms, centrally located. Rent low. Address H. care of Press. 6 29 2

YOUNG girl wanted to take care of children. Apply 220 West Second street. 6 29 2

CLEARING out sale of coleus at 2 cents per plant. And other bedding out plants at low prices at Denton's, 131 Hillside avenue. 6 29 2

PARTIES going away, will let No. 303 West Fourth street, next to corner Madison avenue. Ten-room brick house; all modern improvements, including gas and electric lights. Apply on premises. 6 28 tf

AGENTS make $5 daily; marvelous invention; retails 25c; 2 to 6 sold in a house; sample mailed free. Forshee & McMakin, Cincinnati, O. 1 2 y-w

LOANS NEGOTIATED. J. T. Vail, broker. 2 21 tf

MONEY to loan on bond and mortgage, Apply W. K. McClure, First National Bank Building. 6 21 10

TO LET—House 13 Somerset Place. Seven rooms. Enquire C. Frank French. 6 20 tf

TO LET—3 or 4 rooms for light housekeeping; no children. Apply 103 Duer street. 3 6 tf

WANTED—An honest, active gentleman or lady to travel for established, reliable house. Salary $780, payable $15 weekly and expenses. Situation permanent. References. Enclose self-addressed stamped envelope. The Dominion Company, 318 Omaha Building, Chicago. 6 17 1m

8 ROOMS and bath to let. Corner Watchung avenue and Fifth street. Inquire John Ross, 333 LaGrande avenue. 6 6 tf

29 ACRE farm for sale, 7 miles from Plainfield; good buildings; plenty fruit, spring water, good ground; reason for selling is on account of old age; terms made to suit purchaser. For further particulars address Bargain, care Press. 6 18 12-c4

WANTED—A girl for general housework. Apply 411 LaGrande venue. 6 29 2

FOR SALE—At a sacrifice, for want of use, set finely mounted single harness; hand made; brand new; Apply at Daily Press office. 6 29 tf

DIED.

BERRY—In North Plainfield Sunday morning, June 30, 1895, Deborah, wife of John C. Berry, in her 88th year. Funeral services from her late residence, 27 Craig place, Tuesday, July 2d, at 2:30 p. m.

Leave Plainfield at 8 o'clock, returning from Asbury Park at 6 o'clock. Trains stop at Long Branch both ways. Lunch baskets, etc., taken care of in the baggage car. 7 1 st

ARE YOU GOING
WITH THE
First Baptist
Sunday-School Excursion
TO
OCEAN GROVE,
THURSDAY, JULY 11th.

Telephone Service
IN PLAINFIELD.
$40, $50, $60,
according to number of local messages sent and joint use of line. Full long distant equipment. Address, The New York and New Jersey Telephone Co., 175 North Avenue, Plainfield.
6 14 m

—Curtis M. Thorpe has a large assortment of mantels, tiles and fireplace fixtures in the Y. M. C. A. building.

THE
Knowing Ones
COME TO PECK'S.

Sebring's
ALL-WOOL
BUSINESS SUITS,
$8, $10 AND $12.
Park Avenue, Packer's Block.

E. E. MARSHALL & CO.,
167 North Avenue.
Wall Papers,
Paints, Oils, Varishes, etc.
Painting in all its branches.

EDSALL'S
Commercial Palace, Babcock Building.
FLAGS FOR THE 4th.
Special Sale of Flags and Bunting for the 4th.
FLAGS MOUNTED

Size—inches	Price.
9x12	2c.
18x24	5c.
22x36	10c.
26x42	15c.
28x48	20c.
30x50	25c.
34x54	35c.
40x60	50c.
42x72	65c.

BUNTING—Red, White and Blue—6c. A YARD.

Summer Bargain Sale

Values that Secure Trade. Special sale of Ladies Black Figured Brilliantine, separate Skirts, tailor-made, organ pipe black and full flare, manufactured to sell at $4.25, for a few days, $2.98.

Ladies Laundered Shirt Waists in all newest styles in designs of stripes and dainty figures, large sleeves and roll collars, unsurpassable.

Value at 69c., 95c., $1.19 and $1.39, during the week, 48c., 69c., 85c. and $1 each. Ladies Gingham Underskirts, with deep ruffle, fast colors, manufactured to retail at 75c., all to go at 49c. each. Ladies White Duck Suits, all tailor-made, with generous wide skirts in the stylish blaze effects, considered an immense bargain $2.98, during the week, $2.19 a suit.

BOOKS & STATIONERY.—500 boxes of fine linen paper and envelopes, plain and ruled, sold everywhere as a bargain at 15c., 20c. a box. As long as they last, 8c. a box. 2,000 paper bound BOOKS, over 200 titles, all by the best authors, 20c., 25c., all to go 3c. each.

WASH GOODS.

1,000 yards of fine washable Dimities, fast colors, in an excellent choice and colorings, sold elsewhere at 15c. a yard, our price 9c. a yard.

Duck Suitings in white, tan, navy and black, fast colors, regular, 15c., 20c. goods, all at 12c. a yard.

SHEETINGS.

Special Sale in Bleached Muslin Sheetings in 8-4, 9-4, 10-4, regular 23c., 25c. and 29c. goods, all to go 18c., 20c., 22c. a yd. 25 pieces of 4-4 white muslin, regular 7c., 8c. grade, all to go at 5c. a yard.

RIBBONS.

15,000 yds. of Ribbon, made in Dresden, satin taffeta and other fancy weaves, (black colors) 3 to 4 inches wide, sold everywhere at 50c. a yd. Our price 25c. a yard.

JEWELRY—Selected Specials

An excellent assortment of Belt Buckles for 10c. to 98c. each, worth 25 per ct. above asking price. Shirt Waist Studs in gilt and silver plated at 10c. a set of 3.

July and August is the time to make your house look cool by buying Mattings and Rugs FROM OUR CARPET DEP'T. Alway low in price correct in style and quality the best, (prices considered.)

House Furnishing Dep't—In the Basement.

BIG BARGAINS. Hammock, best makes, at 39c., 59c., 69c., 94c. and up to $3.00. FREE THIS WEEK, a pair of spreaders with every Hammock sold. Folding Lawn Settees, Hardwood, Foldings at 94c. Window Screen at a special cut price this week. FROM 19C. UP.

Oil and Gas Stoves, best makes, at 47c., 58c., 87c., 98c., $1.39 up.

At 5c. each 1000 JAPANESE LANTERNS Assorted colors, At 5c. each, or 55c. Doz. At 5c. each

At 9c. each 2000 JAPANESE LANTERNS, Assorted Colors and Shapes, At 9c. each, or $1 per Doz. At 9c. each

UMBRELLA STANDS, hardwood, with water pan, all complete, at 39c. each

Shoe Dep't.

Ladies Dress Trunk, with 4 trays, adjustible sliding hat box, strongly made, etc., long enough to allow a dress to be packed without folding

IN FOOT-WEAR

Our variety is endless, and our prices are always as low, or a little lower than our competitors, in the same grade of goods. OUR LADIES TEN BUTTON RUSSIA CALF BOOTS are neat and stylish. LADIES LACE WALKING BOOTS IN RUSSIA CALF and TAN GOAT WOVE OXFORDS, 74c. to $3.50 a pair.

DOANE & EDSALL.

GEN. LEE'S AMNESTY.

His Application to President Johnson the Result of Patriotic Motives.

Thirty years ago this month, General Robert Edward Lee, the great soldier of the Confederacy, never greater than in the hour of the failure of his cause, wrote to President Johnson a letter applying for the benefits of amnesty and restoration to his civil rights as a citizen of the United States.

Johnson's proclamation of general amnesty had been issued on May 29. Sixteen classes of persons were specifically excluded.

Lee was excluded not only because he was a West Pointer and had been a military officer of the Confederate Government ranking higher than Colonel, but also because he belonged to the thirteenth class excepted, namely, those persons who had voluntarily participated in the rebellion, and the value of whose taxable property was over $20,000. The amnesty proclamation of May 29, 1865, provided, however, that special application for pardon might be made by any person belonging to the classes excepted; and Gen. Lee therefore wrote the subjoined letter:

"Richmond, Va., June 13, 1865.
"His Exc'y, Andrew Johnson,
"President of the United States.

"Sir: Being excluded from the provisions of amnesty contained in the proclamation of the 29 ult., I hereby apply for the benefits and full restoration of all rights and privileges extended to those included in its terms.

"I graduated from the Military Academy at West Point in June, 1829; resigned from the United States Army, April, 1861; and was a General in the Confederate Army; and included in the surrender of the Army of N. Va., April 9, 1865.

"I have the honor to be, Very respectfully, Your obedient servant,
(Signed) "R. E. LEE."

The copy we have of this document is attested by Gen. George Washington Custis Lee, the eldest son of the great Confederate Commander; and Gen. G. W. C. Lee adds this highly interesting historical note concerning his father's motives in making so promptly an application to President Johnson for amnesty:

"When Gen. Lee requested me to make a copy of this letter to President Johnson, he remarked: It was but right for him to set an example of making formal submission to the Civil Authorities; and that he thought, by so doing, he might possibly be in a better position to be of use to the Confederates who were not protected by military paroles; especially Mr. Davis.

"G. W. C. LEE."

In laying to-day before our readers and the general public Gen. Robert E. Lee's application for a pardon, and his own declaration of the motives prompting him to one of the most heroic acts of a life full of heroism, The Sun feels that it is adding lustre to a noble fame which is constantly growing as the years pass, and which is justly appreciated and generously prized in the North as well as in the South.—New York Sun.

WAGES THE WORLD OVER.

Enormous Variations from State to State and Country to Country.

It is popularly suppose that the immutable law of supply and demand operating throughout a country makes the wages for the same labor uniform in every part of it, as a dearth of labor in any one place cannot be of long duration while men are employed elsewhere. A recent supplementary bulletin of the manufactures of the United States, however, shows this general view to be false.

In Colorado the average yearly earnings of an employe of a manufacturing company was $720; in Montana, $722; in Nevada, $718, and in Wyoming, $768. In the States where colored labor is abundant the total average earnings are con- is $376; in Mississippi, $310; in North Carolina, $216; in Georgia $307, and in South Carolina, $267. In New York the average is $550; in Pennsylvania, $492; in Ohio, $479; and in Massachusetts, $494.

When it is considered to what extent the female and child labor enters into the factory operations in New York the figures are suprisingly high. The total wages paid in New York manufacturing enterprises amount in ordinary years to $500,000,000.

England stands at the head in Europe as the best market for labor. Scotland and France are a little behind her. Then there is a heavy drop until Austria, the Netherlands, and Belgium are reached; the scale goes still lower in Germany where the rate is the same as in Ireland. Spain, Russia, Sweden and Italy follow here in the order given. According to the table of Bodio, an Italian authority, glassblowers are the best paid mechanics in Italy, and paper makers the poorest. The rate of wages in Italy, low as it is now, was still lower twenty-five years ago. In England the increase in the rate of wages has been about twenty per cent. in twenty-five years. A French bricklayer gets fifty per cent. more wages now than were paid for his work in France forty years ago.

The Mean Thing.

"David," exclaimed Mrs. Fogg, as her lord and master entered the house on a muddy day, "I'd be willing to bet almost anything that you didn't wipe your feet on the mat before you came in here."

"Well, I guess you're about right, Hannah," replied Fogg; "but I did wipe my shoes on it."

And then the aggravating thing laughed like a hyena, just as though he had said somethidg awfully smart.—Boston Transcript.

Edmund G. Ross, ex-United States Senator from Kansas, whose vote saved Andrew Johnson from impeachment, is now a job printer in Albuquerque, N. M.

Highest of all in Leavening Power.—Latest U. S. Gov't Report

Royal Baking Powder
ABSOLUTELY PURE

EARLY INTELLIGENCE.

—Ridiculously low are the prices on bunting and flags as well as on all Fourth of July goods found at Edsall's.

—Firecrackers and fireworks, all this year's goods, at greatly reduced prices, at Harper's, 411 Park avenue.

—A balky horse at the corner of Summit avenue and Somerset street Saturday night caused some excitement.

—The Cunard liner Etruria, with the Honeyman party on board, was sighted off Brow's Head Saturday morning.

—The case of Bundy vs. Burrows on contract is returnable in Justice Nodyne's court July 5th at 2 o'clock in the afternoon.

—Mr. Thomas Schaffer, who has charge of Edsall's soda fountain, is thoroughly alive to all the new methods of mixing the most delicious of beverages.

—It was remarked during a recent conversation, that Peck's store was a regular landmark in our city. If a person was being directed it would be said, "go to Peck's store and there in the next block, or first corner, or opposite, or near Peck's." Where is the man, woman or child that does not know where Peck's store is.

CHURCH CHIMES.

Rev. Mr. Nielson of Philadelphia will preach tonight in the German Lutheran church.

There will be a special praise service at the First Baptist church next Sunday evening. The choir will then disband for the summer.

The quartette choir at the Crescent Avenue church rendered a most enjoyable programme of music last evening, and Dr. Richards preached an excellent sermon from the text "One thing thou lackest."

Resolutions of Condolence.

Whereas: It has pleased Almighty God to take from this earth James Conneely, a faithful husband a kind father and a beloved comrade, while still in the vigor of manhood, and from the circle of a devoted family.

Resolved, That while we bow to the dispensation of a Merciful Creator, who knows all things and does all things for the best, we mourn the loss of this devoted comrade whose perseverence earned the regard of his fellow members in the Legion.

Resolved, That Plainfield Council, No. 244, Catholic Benevolent Legion, desires to express its heartfelt sympathy to the bereaved household, and regrets the severance of ties that were ever pleasant and true. Be it further

Resolved, That a copy of these resolutions be spread upon our minutes, and also sent to the bereaved family, and published in The Plainfield Press.

Thomas Happin,
T. A. McCarthy,
A. E. Kenney,
Committee.

Chamberlain's is the best of all. Vincent S. Barkl, of Danbury, Iowa, has used Chamberlain's Cough Remedy whenever in need of a medicine for coughs and colds, for the past five years and says: "It always helps me out. If anyone asks me what kind of cough medicine I use, I reply, Chamberlain's, that is the best of all. 25 and 50c. bottles for sale by Reynolds' Pharmacy, Park and North Avenues. T. S. Armstrong, Manager.

A horse kicked H. S. Shafer, of the Freemyer House, Middleburg, N. Y., on the knee, which laid him up in bed and caused the knee joint to become stiff. A friend recommended him to use Chamberlain's Pain Balm, which he did, and in two days was able to be around. Mr. Shafer has recommended it to many others and says it is excellent for any kind of a bruise or sprain. This same remedy is also famous for its cures of rheumatism. For sale by Reynolds's Pharmacy, Park and North avenues. T. S. Armstrong, Manager.

Deafness Cannot Be Cured

by local applications, as they cannot reach the diseased portion of the ear. There is only one way to cure deafness, and that is by constitutional remedies. Deafness is caused by an inflamed condition of the mucous lining of the Eustachian Tube. When this tube gets inflamed you have a rumbling sound or imperfect hearing, and when it is entirely closed deafness is the result, and unless the inflammation can be taken out and this tube be restored to its normal condition, hearing will be destored forever; nine cases out of ten are caused by catarrh, which is nothing but an inflammed condition of the mucous surfaces.

We will give one hundred dollars for any case of deafness, caused by catarrh, that cannot be cured by Hall's Catarrh Cure. Send for circulars, free.

F. J. CHENEY & CO., Toledo, O.
Sold by druggists, 75c.

"Trust Those Who Have Tried."

Catarrh caused hoarseness and difficulty in speaking. I also to a great extent lost hearing. By the use of Ely's Cream Balm dropping of mucus has ceased, voice and hearing have greatly improved. J. W. Davidson, Att'y at Law, Monmouth, Ill.

I used Ely's Cream Balm for catarrh and have received great benefit. I believe it a safe and certain cure. Very pleasant to take. Wm. Frazer, Rochester, N. Y.

Price of Cream Balm is fifty cents.

FAITHFUL FOR TWENTY-ONE YEARS.

An Indiana Romance that Would Be Hard to Match.

In January, 1875, Lebanon, Ind., was thrown into the wildest excitement, occasioned by the killing of George T. Galt, one of its wealthiest residents. Three years prior to the tragedy John C. Davis was cashier of the First National Bank of Lebanon and a highly respected citizen. He was the father of three girls and upon them he bestowed all his affections, his wife having died a few years before. His greatest desire was that his daughters might each wed a man who was well supplied with this world's goods and of irreproachable character.

When May, the eldest, began receiving the attentions of William Jackson, a young law student, with apparent favor, the father entered strenuous objections and forbade the would-be lover to again call upon his daughter. Unlike the hero of modern romances he accepted the edict of the parent and desisted. With the possible exception of a painful smile and friendly salutation when they chanced to meet in the ordinary walks of life, nothing further passed between them at that time, and about a year afterward May was married to George T. Galt, a widower, who, besides being one of the wealthiest men in Lebanon, was known to a few to be quite a sport. He lived high, drank to excess, and made a specialty of trifling with the affections of women, all of which was unknown to Mr. Davis. Happiness did not reign supreme in the Galt home, and as the husband grew more reckless, Mrs. Galt left him in December, 1874, and began suit for divorce, choosing as her attorney young Jackson, who had in the mean time been admitted to the practice of law. Crazed by jealousy and liquor, Galt accosted Jackson on the street, and in the presence of several persons accused him of being the destroyer of his home. Without a word Jackson drew his pistol and fired four shots in rapid succession. Galt fell to the sidewalk and died in a few moments. Jackson was immediately arrested and charged with murder. Mrs. Galt came to his rescue and spent a large sum of money left her by her husband in securing counsel and otherwise assisting Jackson in defending himself against the charge, but the family of the murdered man vigorously prosecuted him, and he was convicted and given a sentence of 21 years in the penitentiary.

Efforts to obtain a new trial and subsequent petitions for a pardon were unavailing, and Jackson was doomed to serve out his sentence. Immediately after his conviction Mrs. Galt opened a dressmaking establishment in this city and began to live a quiet life, never attending social events, and rejecting the attentions of any one other than a few female acquaintances. Here she lived and worked until last week, when Jackson was released from prison. He telegraphed her of his coming, and for the first time in nineteen years a smile of gladness lit up her face and she appeared to have undergone a great change in her personal appearance.

Jackson arrived Wednesday, and Friday evening was married to Mrs. Galt at the home of the Rev. John Garret, who performed the ceremony which united Mrs. Galt with her first husband, over twenty years ago.

Fredrick W. Bowden, of The Daily Press composing room, is confined to his home on South Second street, with pneumonia.

Sometime ago I was troubled with an attack of rheumatism. I used Chamberlain's Pain Balm and was completely cured. I have since advised many of my friends and customers to try the remedy and all speak highly of it. Simon Goldbaum, San Luis Rey, Cal. For sale at Reynolds's pharmacy, Park and North aves, T. S. Armstrong, Manager.

W. H. Nelson, who is in the drug business at Kingville, Mo., has so much confidence in Chamberlain's Colic, Cholera and Diarrhœa Remedy that he warrants every bottle and offers to refund the money to any customer who is not satisfied after using it. Mr. Nelson takes no risk in doing this because the remedy is a certain cure for the diseases for which it is intended and he knows it. It is for sale by Reynolds' Pharmacy, Park and North Avenues. T. S. Armstrong, Manager.

STRATFORD,

A boarding and day school for young ladies. Six regular courses. Music and Art. Full and efficient faculty. For terms and further particulars address the principal, 1003 Park avenue, Plainfield, N. J. 7 1 y 1

Honeyman's Private Tours.

NEXT—To Adirondacks, Saratoga and Lake George, August 20, eleven days, $48. Address, 181 North Avenue, Plainfield, N. J. 6 28 1 year

Children Cry for Pitcher's Castoria.

When Baby was sick, we gave her Castoria.
When she was a Child, she cried for Castoria.
When she became Miss, she clung to Castoria.
When she had Children, she gave them Castoria.

YOUR SCALP! During the heats of summer does it become irritated and invite an occasional friendly scratch? To wash it is well, but not too often, lest your hair become "brash" and stiff. But treat it twice or thrice a week with our **Petroleum Hair Tonic**—a little rubbed in with your finger ends, and you will find the feeling of comfort and coolness truly delightful. Positively nothing equals it as a balm for the woes of your scalp. Sprinkler bottles 50c. Only at

REYNOLDS'S PHARMACY, PARK AND NORTH AVENUES.

New York Announcement.

"Our American Homes and How to Furnish Them"

Can readily be ascertained by visiting

HORNER'S
Great Furniture Emporium

where everything is of the best quality, artistic excellence, and moderate in price. No such assortment of reliable goods can be seen in America.

Over two hundred and fifty distinctly different Bedroom Sets in all the various woods, Brass Bedsteads in over seventy patterns, as well as endless lines of Parlor, Drawing-Room, Library and Dining-Room Furniture.

Hundreds of Imported Novelties particularly suitable for presents, or home use and decoration.

All prices in plain figures.

R. J. HORNER & CO.,
Furniture Makers and Importers,
61, 63, 65 W. 23d St., New York,
Adjoining Eden Musee.
Horner & Co.'s establishment is one of the sights of New York.—Newspaper Comment.

Don't
FAIL TO VISIT
BOEHM'S,
113 WEST FRONT ST.
THIS WEEK.

The space allotted to us is very, very small indeed to enumerate the one-hundredth part of the 1001 articles, which by taking your time and looking around, you cannot help but admire and feel constrained to ask yourself "How can Boehm's sell these goods so cheap"?

We want this week to be a banner week and want you to rejoice with us on the approach of the glorious Fourth.

Red, White and Blue flagging at 4½c a yard. One yard wide flagging at 7½c a yard. Red, White and Blue ribbon in all widths and prices. Boys' white unlaundred waists at 24cts. Men's white unlaundred shirts, all sizes, double back, 2,100 linen bosom and cuffs at 39c. Ladies' white silk gloves at 24c a pair. Black silk mitts, extra heavy at 23c a pair.

Parasols, in exquisite handles, good serviceable gloria silk, paragon frame at $1.19, they are fully worth from $1.50 to $2.00.

Infants lawn caps, full ruche or pompadour, sizes 11 to 16 at 24c.

Pink, blue and white embroidered hats, sold all over at 35 and 38c, our price 22c.

Silk belts in white and black, beauties and no mistake about it, 25c try them.

Curtain scrim at 4½c a yard, short lengths of curtain nets at your own figure.

Remnants of dress goods, ginghams and muslins at just ½ their regular price.

10¼ bleached sheeting, extra heavy, for this sale only at 22c a yard.

Children's colored parasols at 24c.

We will give you this week 20 yards of either bleached or unbleached muslin, fully one yard wide for 98c.

Best Amoskeag apron ginghams at 5½c a yard and the place to get that is at

BOEHM'S,
113 WEST FRONT ST.

FIZZ!

Special facilities for the 4th. We will have enough for all. It will pay to come quite a distance to get the best. Strawberry, Chocolate, Pineapple, and a dozen others including the life saving Orange phosphate. Every good flavor. Treat your friends! Treat yourself. More pleasure for less money than anywhere. And don't forget that you can drink more to the memory of American Independence, without bad effects in soda, than in any other fluid. Drugs of course you know we keep the purest only.

L. W. RANDOLPH
Prescription Druggist.
143 West Front st., Plainfield, N. J.

Ask Any One

The name of the store where you are sure of finding just what you want and getting it at a much lower price than you expected to pay and nine out of ten will tell you White's is

The Store.

WASH GOODS.

Fifty, may be a hundred styles that have been selling freely at 10, 12 and 15c the yard. Now you take them at 8c.

GERMAN MULLS, 13c.

The price tells only part of the story, it don't tell of the pretty, dainty designs or the fineness of the material. Only see them and you buy.

SHIRT WAISTS.

You find them prettier than most, cheaper than ever, and you don't find them all jumbled up and wrinkled but as fresh as new waists can be. Cambric waists, full sleeves 48c; White lawn waists, embroidered 98c; Boys' white blouse waists, 50c; Boys' cambric blouse waists, 50c.

RIBBONS AND LACES.

Are the talk of the town and why not when for 19c we are selling an all silk ribbon, three inches wide, all shades. And for 24c the prettiest assortment of Dresden ribbons. Just the thing for those pretty Dresden mulls that have just come in.

79c.

For mosquetaire and button chamois gloves.

SUMMER WANTS.

Hammocks	59c	Fruit jars	
Oil stoves	47c	Thin glasses	35c doz
Decorated china cups and saucers	15c	China cups and saucers	45c set
Brooms	17c	Knives and forks	50c set
Ice cream freezers		China custard cups	4c
Refrigerators		Window screens	25c
Strawberry short cake pans	6c	56 piece tea sets	$3.49
		10 piece toilet sets	$1.89

MILLINERY.

On sale today. Ladies' sailor hats, have been 50c. Today's price 25c for black, blue and brown, 27c for white.

Dotted Swiss They say is scarce, but 'tis not so with us. We offer 25 pieces of the small fine dot, and larger dots if you want them, for 14c the yard.

WHITE OF PLAINFIELD.

An Aromatic Fragrance
is imparted to the mouth by the use of
LEGGETT'S TOOTH WASH.
It is beyond doubt the cleanest, purest and best tooth wash ever offered to the public. A trial will convince you. Sprinkler top bottles 25c.
LEGGETT'S.

Van Emburgh's!

Challies, Dimities, Percales, Lawns, Calicoes, Sateens, Ginghams, Wash Silks, Ribbed Vests, Hosiery, Gloves and Chemisettes.

Fine Muslin and Cambric Underwear Night Dresses, Drawers, Skirts, and Corset Covers.

Jelly Glasses	28c Dozen	Nutmeg Graters	1c Each
Clothes Pins	1c Dozen	Hanging Flower Pots	15c Each
Plain Tumblers	28c Dozen	Large Floor Brooms	18c Each
Coat Hangers	3c Each	Large Bar Glycerine Soap	5c Bar
Fancy Cuspidores	10c Each	Pantaloon Hangers	3c Each
Lamp Chimneys	4c Each	Shelf Oil Cloth	5c Yd
Writing Paper	5c Box	India Lawn	6c Yd
Carpet Tacks	1c Package	Ladies' Ribbed Vests	5c Each
Ironing Wax	2c Each	Laundered Shirt Waists	48c Each

Hair Cloth, Grass Cloth, Fibre Chamois, Linen Canvas, Paper Muslin, Crinoline, Dress Bones, Dress Shields, Velvet Facing.

Van Emburgh's.

LARGE STOCK
SUMMER HATS AND SHIRTS, UNDERWEAR, Etc.

U. B. CRANE, Hatter and Furnisher,
120 West Front Street.

A FORGETFUL SENATOR.

And the Trouble His Absentmindedness Caused in His Household.

"In matters purely social," remarked a Cabinet officer to a reporter for the Washington Star, "I never like to be quoted, so in what is to follow you may omit my name.

"Last winter one of our best known Senators from one of the Gulf States lying between Louisiana and Florida was at the theater. After the performance, he, with a friend, repaired to a German restaurant to be refreshed.

"For the first time in his long and well spent life he encountered that powerful confection known as Limburger cheese. He was delighted with it as with a revelation in gastronomy. He craved of the owner of the hostelry a specimen of the cheese that he might convey it to his household, there to be exhibited and taught to them as a lesson in the palatable, and all to the end that large quantities of the cheese might be purchased and consumed by them. The good natured restaurateur gave the statesman an entire cheese, wrapped in the usual tinfoil which is its market overcoat.

"The Senator blithely received the cheese and stowed it away in the stern sheets of his dress suit. Then he went home, and hanging his costume in the wardrobe, went to bed.

"In the morning, with the approacing cares of a tariff day overshadowing any memory of that Limburger, he pulled on his every day suit and went down to the Senate. When he sought his home again at 6 p. m., he found doors and windows open, while his family went about in furs and similar defenses against the cold.

"There were artisans about who had taken up flooring boards, sawed into the wainscot and torn ragged holes in the frescoes over his head. The house looked as if some plumber who loved his art had been looking for a leak.

"'What's the trouble here?' demanded the Senator with a strain of irritation in his tone.'

"'There's a dead mouse in the wall or floor somewhere,' said his wife from out her sealskins. 'We've got to find it and get rid of it. We can't live in the house.'

"Then the statesman remembered the faithful Limburger lurking in his dress coat. It was removed from office, and a colored person was employed to carry it to leeward of the Senator's household as far as he could go for two bits."

HE WAS WILLING.

Time Had Tempered His Grief for His Lamented Partner.

There was an old man with a big and bulky satchel at his feet and a weed on his hat leaning against the Griswold street front of the Detroit post office the other day, when a vag who had been hanging around for the right sort of man to appear, approached him and said:

"I see that the grim destroyer has invaded your hearthstone."

"The which?" asked the old man.

"The grim destroyer—the angel of death. I take it your wife has gone hence."

"Yes, gone hence."

"Allow me to extend my heartfelt sympathies.

"Yes, you kin extend 'em."

"You must be lonely."

"Yes, purty lonely."

"I have lost the partner of my own bosom, and I know how it feels. You seem to be all alone in this great world?"

"Yes, that's the feelin'."

"Life appears to be a desert to you?"

"Yes, reg'lar desert, with sand a foot deep."

"But in your loneliness—in the seeming emptiness of your life—has it not occurred to you that you could do something to add to the happiness of your fellow man?"

"Yes, it has."

"And will you do it?"

"I will. It's 'leven months now since my wife was taken away, and if you'll pint me out a woman about forty years old who wants to gets married I'll pop the question so gaul-durned quick that it will make her heels lift up. You betcher life I want to do sunthin' fur my feller man, and I'm waiting right here to get another sight of a woman whom I've follered fur three miles and winked at over a dozen times."

Bicycles Cutting Railroad Earnings.

The passenger earnings of many roads are not only being cut into locally by the trolley lines, but by the bicycles. Since the warmer weather set in people living out a few miles from their business places who have been patronizing suburban trains now ride the bicycle. Where there are cities but a few miles apart the passenger men say that between the electric roads and the bicycle competition their local earnings are showing a marked decrease.

A passenger official who had just returned from Boston states that within a radius of eight to ten miles hundreds come in on bicycles on pleasant mornings and return in the evening in the same manner, and hundreds more find the electric cars quite an attraction, so that altogether the Boston steam roads are losing quite heavily on this particular portion of their income.

He say that Boston passenger men told him that trains that were formerly crowded are now fairly well filled, and in some instances a number of trains run for surbuban business have been taken off and those kept on are hauling fewer coaches.—Indianapolis Journal.

Here is a sentence from the new book on labor and the money power which Mary E. Lease is writing: "Rolling back the dark and tear stained curtains of the world's history, and looking down the long vista of years to connect the past with the present, it becomes manifest that two great agents or factors have ever controlled and robbed the hive of labor. These two factors have been the titled nobility or aristocracy of royalty and the aristocracy of wealth or the power of gold."

QUEEN ONLY IN NAME

THE GOOD VICTORIA LIVES MOSTLY IN SECLUSION.

She is Seventy-six and the Climate of England is Conducive to Rheumatic Pains. That the Prince of Wales May Become Regent is a Future Possibility.

For many years Victoria has ceased to be more than a name and a memory to the great mass of her people. Since the death of her beloved friend and servant, Beaconsfield, she has taken little or no interest in public affairs. The jubilee year, indeed, did rouse her to some little social activity, and with it there came something like a renaissance of the old royalist spirit in Great Britain. But that was soon followed by even closer seclusion and a still further weakening of the thread that binds the personality of the sovereign to the lives of the people.

To-day the Queen is almost an invalid. Her rheumatism has grown upon her to such a degree as to render a residence in the wet, foggy and changeable climate of England extremely undesirable. She longs constantly for Italy, it is said, where she has passed so many months of peace and comfort of late years. She cannot walk at all except with the support of a cane and an attendant, and in England she cannot venture out during the late autumn, the winter and the spring months.

This confinement is extremely wearisome and depressing to the Queen. She no longer attempts to keep in touch with the affairs of state. She does not even dictate the responses to personal letters, which until recently she has always done. Her secretaries write all her letters for her, except those to her immediate family, which are written by Princess Beatrice.

Loved and revered in her own immediate circle, gentle and considerate always to those about her, Victoria has drifted apart from the ideas, the aspirations and endeavors of her people and practically belongs to a past generation. The political and social movements that are dominant forces in the England of to-day neither disturb nor interest her. Her days are given up to her family and to the three delights of an old woman's life—religion, match making and the society of her grandchildren. Her appearances at the royal social functions are now increasingly rare and are made great state occasions.

Yet withal, the abdication of the Queen is extremely improbable. It would be without precedent, and, as far as possible, the English do nothing of this character without precedent. James II. did, indeed, abandon the crown to William of Orange, but from the monarch's point of view it was a case of exile and flight from armed rebellion rather than of abdication. The mad and mischievous old king, George III., yielded the reins of power to the regency of his infamous and worthless son; but that was a case of absolute necessity, and the king was still king in name.

There yet remains in England a peculiar and intense veneration for the monarchy, which an abdication would tend to greatly shock and disturb. Although in the British theory of government the monarchy is purely the creature of Parliament, it is not so in the minds and hearts of the people.

Every foot of land surrounding the home of Queen Victoria is historic. At the foot of the hill lies the village where Shakespeare first met Mistress Davenant and where, the characters of Mistress Page and Mistress Ford, of Justice Shallow and Master Slender, of Fenton and Sweet Anne Page, took shape in the poet's brain. Back of the castle, with its miles of open glade and dense woodland stretches the historic park where Falstaff was burned by the fairies—the hunting ground of many generations of English kings, and still the source of the venison that furnishes the royal table. A few miles below the park the Thames divides at Magna Charta Island, and there you may stand upon the very spot where King John signed the first declaration of independence, and under the very tree which tradition says is a scion of the oak about which the barons were gathered. Across the river from the castle is Eton, the mother of many generations of illustrious Englishmen, her walls scarred with immortal names, carved by boyish hands for centuries—Eton, upon whose playground Wellington testified that he got the training which enabled him to beat Napoleon at last.

Nor is Windsor itself less striking and significant than its surroundings. The great gray towers which have seen many a stubborn siege guard a treasure of surpassing excellence and beauty. From the Waterloo room, with its great battle painting and historic trophies, to the old oak paneled banqueting hall, with the arms of every knight of the Garter, from King Edward's time down to the present, hung upon its walls; from the old bed chambers, with their quaint furniture and their portraits of Stuart, princes and fine court ladies, by Lely and Kneller, to the splendid chapel of St. George, with its noble monuments, Windsor Castle, more than any other spot, except Westminster Abbey, embodies the national spirit of the English people.

Of course, the Queen occupies only a comparatively small portion of the present castle herself. Her private apartments are in a wing, the approaches to which are guarded by soldiers, even when her Majesty is not in the residence.

The Queen seldom enters the state apartments now. When she receives the Prime Minister or any member of the royal family it is in her own room. One of the very few occasions when the grand staircase has been used of recent years was when Gen. Grant and Mrs. Grant visited the Queen at Windsor, and her Majesty received them at the head of the staircase. All presentations now are during the limited season when the Queen is at Buckingham Palace.

Our Cook Book*

contains 400 select recipes, viz.:

Soups,	14	receipts.
Oysters and Fish,	14	"
Meats,	21	"
Vegetables,	22	"
Welsh Rarebit, etc.,	5	"
Entrees,	17	"
Salads,	24	"
Fish and Meat Sauces,	7	"
Puddings,	39	"
" Sauces,	10	"
Pies,	13	"
Desserts,	32	"

Cleveland's Baking Powder

"Pure and Sure."

Cake,	60	receipts.
Breakfast Breads and Cakes,	41	"
Pickles,	9	"
Preserves and Jellies,	8	"
Beverages,	5	"
Candy,	2	"
For Invalids,	14	"
Additional Receipts	50	"

* Our cook book mailed free on receipt of stamp and address.
Cleveland Baking Powder Co.,
81 Fulton St., New York.

ASK FOR KABO No. 350

Price $1.00

Equal in fit and quality to any imported Corset, costing twice the money.

I. LEDERER.

There is one DRESS STAY that
Won't melt apart,
Can't cut through the dress,
Don't stay bent.
It is
BALL'S PEERLESS.
All lengths; all colors.
Seely Edsall, Putnam & DeGraw,
I. Lederer.

SPECIAL

Mark-Down Sale

—OF—

SUITS!

We continue our mark-down sale of suits at

$10 Each.

They are excellent, stylish, well-made suits in worsteds, serges and cheviots, a grand assortment of patterns, and have sold till now for $15 and $18. Few men can afford to look shabby, but every man can afford to buy one of these suits.

WERNER'S,
206 West Front Street.

CATARRH ELY'S Cream Balm

COLD IN HEAD

Is quickly absorbed, cleanes the nasal passages allays pain and inflammation, heals the sores, protects the membrane from additional cold, restores the senses of taste and smell.

It will cure. A particle is applied into each nostril and is agreeable. Price 50c. at druggists or by mail. ELY BOTHERS, 56 Warren st., New York.

Karl's Clover Root will purify your blood, clear your complexion, regulate your bowels and make your head clear as a bell; 25c, 50c and $1. Sold by all druggists.

Shiloh's Cure, the great cough and croup cough, is in great demand. Pocket size contains 25 doses, only 25c. Children love it. Sold by all druggists.

Captain Sweeney, U. S. A., San Diego, Cal., says: "Shiloh's Catarrh Remedy is the first medicine I have ever found that would do me any good." Price 50c. Sold by all druggists.

Your Eye!

Leech, Stiles & Co.,

EYE SPECIALISTS.

441 Chestnut street, Philadelphia,

formerly with Queen & Co. H. A. Stiles will be at

No. 107 East Front st. Dunham's real estate office.

EVERY THURSDAY.

From 10 a. m. to 5 p. m.

Persons who have headache, or whose eyes are causing discomfort, should call upon this specialist and they will receive intelligent and skillful attention. No charge to examine your eyes. Every pair of glasses ordered guaranteed to be satisfactory. 13 tf-m-t w s

GOLF CAPS were not fashionable for bicyclers in George Washington's time. Had they been so he would probably have had one of Hallock's stylish caps.

Get them unlined—cooler.

G. A. HALLOCK

MEN'S OUTFITTER.

LYNDHURST, KEATING

EAGLE,

And Apollo Bicycles.

Charles C. Lister, 134 North Avenue.

Repairing, Renting and Storing.

Is Your Cook Up at 5?

That's the hour of our morning delivery.

FINEST, FRESHEST SEAFOOD.

ROGERS, 232 West Second street.

Hats, New Shapes, Trunks and Bags Cheap.

All sizes in Packing Trunks.

E. M. Laing,

105 Park Avenue.

Alteration Sale!

AMOS H. VAN HORN, Limited,

73 Market Street, Near Plane St.

In putting in a new front and remodeling the first floor want room, and will sell their entire stock of Carpets and Furniture at cost.

NOTE PRICES.

Bedroom suits	$10 00	Tapestry Brussels carpet per yd	70c
Bedroom suits	$15 00	Children's carriages	$5 00
Bedroom suits	$20 00	Children's carriages	$7 00
Bedroom suits	$25 00	Children's carriages	$9 00
Parlor suits	$20 00	Upright refrigerators	$4 25
Parlor suits	$30 00	Upright refrigerators	$5 25
Parlor suits	$40 00	Upright refrigerators	$6 25
Parlor suits	$50 00	Matting, per yd	10c
Tapestry Brussels carpet per yd	50c	Matting, per yd	15c
Tapestry Brussels carpet per yd	60c	Matting, per yd	20c

Reductions have been made in every department to close out our entire stock at cost. Note first name, *AMOS*, and No. *73* before entering the store. Credit given if desired.

Goods Delivered Free of Charge to any Part of State.

STORING FURNITURE.

Notwithstanding the extreme hot weather we are still receiving Furniture on storage at our new building, 88, 90 and 92 Bank st. Furniture moved with vans at low rates. Telephone 580.

AMOS H. VAN HORN, Limited,

73 MARKET STREET,

Near Plane street, Newark, N. J.

$1.00 AT **J. F. MacDonald's**

UPTOWN GROCERY

Buys $1.00 Worth of Groceries Every Business Day in the Year

Our goods are sold at a profit so as to enable us to give weight and quality to our customers and have something left for ourselves. No fictitious prices. No man is in business for his health.

J. F. MAC DONALD.

Metropolitan Livery and Boarding Stables.

Horses boarded by the day, week or month. Especial accommodations for transient trade. Office and stables,

147, 149, 151 North Avenue, Opposite Railroad Station.

A. C. BLAIR, Proprietor. FRANK DAY, Manager.
Telephone 152, connected with all circuits of New Jersey, New York and Brooklyn.

COAL

Best Lehighs, all domestic sizes, $4.50 per ton delivered. No. 2 coal $3.75 delivered.

FRED W. HAND,

929 South ave. 152 North ave.

TELEPHONE 139.

Central Railroad of New Jersey.

Anthracite Coal Used Exclusively, Insuring Cleanliness and Comfort.

Station in New York foot of Liberty Street.
Time Table in Effect May, 12, 1895.

PLAINFIELD AND NEW YORK.

Leave Plainfield 2 14, 3 37, 5 38, 6 05, 6 29, 6 59, 7 26, 7 30, 7 58, 8 00, 8 15, 8 27, 8 33, 8 48, 9 32, 10 04, 10 27, 10 59 a m; 12 06, 1 18, 2 07, 2 30, 3 12, 3 51, 4 48, 5 29, 6 40, 7 03, 8 30, 9 23, 10 17, 11 28, p.m. Sunday, 2 14, 3 37, 6 05, 8 01, 8 52, 10 08, 10 59, 11 16, a m; 12 33, 1 45, 3 30, 5 36, 7 11, 8 23, 8 32, 10 17, p m.

Leave New York, Foot Liberty St., at 4 30, 6 00, 7 15, 8 00, 8 40, 9 10, 10 00, 11 45, a m; 1 10, 1 30, 2 30, 3 30, 3 45, 4 00, 4 30, 5 00, 5 15, (except Saturdays) 5 30, 5 45, 6 00, 6 15, 6 30, 7 00, 7 30, 8 00, 8 30, 9 15, 10 00, 10 15, 11 30, p m; 12 15, 1 00, night. Sunday, 4 30, 7 15, 9 00, 9 15, a m; 12 00 m; 1 00, 2 30, 4 00, 5 30, 7 00, 9 00, 10 00, p m; 12 15 night, 1 00 a m.

PLAINFIELD AND NEWARK.

Leave Plainfield at 5 38, 6 29, 6 59, 7 26, 7 30, 8 00, 8 48, 9 32, 10 04, 10 27, a m; 12 06, 1 18, 2 07, 2 30, 3 12, 3 51, 4 48, 5 29, 6 40, 7 03, 8 30, 10 17, 11 28 p m. Sunday 8 01, 8 52, 10 08, 11 16 a m; 12 33, 1 45, 3 30, 5 36, 7 11, 8 23, 8 32, 10 17 p. m.

Leave Newark at 6 15, 7 28, 7 55, 8 20, 9 03, 10 05, 11 35, a m; 1 15, 1 35, 2 20, (Saturdays only) 2 50, 3 35, 4 05, 4 40, 5 04, 5 34, 5 50, 6 20, 7 15, 7 35, 8 40, 10 05, 11 25, p m. Sunday 7 30, 9 05, 9 35, 11 35 a m; 1 10, 2 35, 4 05, 5 40, 7 20, 9 25, 10 20 p m.

Passengers for Newark please change cars at Elizabeth.

PLAINFIELD AND SOMERVILLE.

Leave Plainfield 5 45, 7 10, 8 16, 9 54, 11 00 a m; 12 46, 2 11, 2 32, 3 45, 4 36, 5 05, 5 14, 5 34, 6 04, 6 19, 6 38, 7 12, 7 34, 8 21, 10 26, 11 23, p m; 12 38 night. Sunday 5 45, 8 28, 9 55, a m; 2 05, 3 43, 5 14, 6 35, 10 15, 11 14 p m.

Leave Somerville at 6 00, 6 30, 7 00, 7 25, 7 35, 7 48, 8 20, 9 05, 9 48, 11 40 a. m; 12 50, 1 48, 2 05, 3 25, 4 25, 5 03, 6 35, 8 07, 8 45, 11 05 p. m. Sunday at 8 25, 9 45, 10 35 a m; 12 08, 1 20, 5 10, 6 45, 8 05, 8 05, 9 40 p. m.

PLAINFIELD AND EASTON.

Leave Plainfield at 5 45, 8 16, 9 54 a m., 12 46, 2 11, 5 05, 5 14, 6 35, 8 21 p. m. Sunday at 5 45, 8 28, a m; 2 05, 6 35 p m.

Leave Easton at 6 05, 7 00, 8 53, a m; 12 32, 3 42, 7 00, p. m. Sunday at 7 15, 10 32 a m; 6 40, 7 30 p. m.

PLAINFIELD AND LAKE HOPATCONG.

Leave Plainfield at 7 10 9 54 a. m.; 2 11 5 05 5 14 p. m. Sunday 8 28 a. m.

WESTWARD CONNECTIONS.

5 45 a. m.—For Flemington, Easton, Allentown, Reading, Harrisburg, Pottsville, Mauch Chunk, Williamsport, Tamaqua.

7 10 a. m.—For stations to High Bridge, connecting for stations on High Bridge Branch.

8 16 a. m.—For Flemington, D. L. & W. R. R. Easton, Bangor and Mauch Chunk.

9 54 a. m.—For Flemington, High Bridge Branch D. L. & W. R. R., Easton, Allentown, Reading, Harrisburg, Mauch Chunk, Williamsport, Tamaqua, Pottsville, Shamokin, Nanticoke, and Upper Lehigh. Wilkesbarre, Scranton, &c. Through coach to Williamsport.

12 46 p m., way for Easton, connecting at Junction for stations on D. L. & W. R. R.

2 11 p. m.—For Flemington, High Bridge Branch, Easton, Bethlehem, Allentown, Mauch Chunk, Reading, Harrisburg, Tamaqua, Sunbury, Williamsport, Wilkesbarre and Scranton, with buffet parlor car to Mauch Chunk.

5 05 p. m., way for Easton, connecting with High Bridge for stations on High Bridge Branch.

5 14 p. m.—For Flemington, High Bridge Branch, Easton, Bethlehem Bangor, Allentown, Mauch Chunk, Scranton, Wilkesbarre, Tamaqua, Shamokin. (buffet parlor car to Scranton.)

6 19 p. m.—For Flemington.

6 38 p. m.—For Easton, Bethlehem, Allentown, Mauch Chunk, Reading, and Harrisburg.

8 21 p. m.—For Easton, Bethlehem and Allentown.

5 45 a. m. Sundays—For Easton.

8 28 a. m. Sundays—For Easton, High Bridge Branch.

2 05 p. m. Sundays—For Easton, Allentown, Mauch Chunk, Tamaqua, Reading, and Harrisburg.

6 35 p. m. Sundays—For Easton, Bethlehem, Allentown, Mauch Chunk, Reading, Harrisburg, &c., and at Junction for D. L. & W. R. R.

FOR LONG BRANCH, OCEAN GROVE, ETC.

Leave Plainfield at 3 37, 8 00, 10 27, a. m., 1 18, 3 51, 5 29, p. m. Sunday, (except Ocean Grove) 8 52 a. m.; 3 30 p. m.

For Boynton Beach, 8 00 10 27 a. m. 1 18 3 51 p. m.

For Perth Amboy, 3 37, 5 38, 8 00, 10 27, a. m., 1 18, 3 51, 4 48, 5 29, 7 03, p. m., Sundays 8 52 a. m.; 3 30 p. m.

For Atlantic City, 3 37 a. m.; 1 18 p. m.

For Freehold, 3 37, 8 00, 10 27 a. m.; 1 18, 3 51, 5 29 p. m.

ROYAL BLUE LINE.

Leave Plainfield for Philadelphia, 5 45, 8 44, 9 46, 10 44 a. m.; 2 17, 5 34*, 6 45, 8 21, 9 37*, 10 53 p m. 1 17 night. Sundays—5 45, 9 55 10 44 a. m.; 4 55, 5 14* 6 45 p. m. 1 17 night.

For Trenton, 5 45, 8 44, 9 46, a. m. 12 46, 2 17, 5 34*, 6 38*, 8 21, 9 37* 10 53, p. m., 1 17 night. Sundays—5 45, 9 55 a. m., 4 55, 5 14*, 6 35*, p. m. 1 17 night.

For Baltimore and Washington at 8 44, 10 44 a m. 5 34*, 6 45 p. m., 1 17 night. Sundays, 10 44 a. m., 5 14*, 6 45 p. m., 1 17 night.

For Chattanooga, New Orleans and all points South, with through vestibuled sleeping cars via Shenandoah Valley Line, at 5 34* p. m. Sunday 5 14* p. m.

For Buffalo, Chicago and all points West, week-days at 9 54 a. m., 8 21 p. m. Sunday 6 35 p. m.

Plainfield passengers by trains marked (*) change cars at Bound Brook.

Through tickets to all points at lowest rates may be had on application in advance to the ticket agent at the station.

J. H. OLHAUSEN,
General Superintendent.
H. P. BALDWIN,
General Passenger Agent.

MOSLER SAFE CO.,

contractors to the United States Government.

Mosler Patent Safes

(fire and burglar proof) in general use all over the world. Lowest prices. Drop a postal to

S. W CLARK,

General Agent, 118 West 5th st., Plainfield, N. J., and he will call and give special attention and information. Large assortment of second-hand safes in first-class condition at low prices.

Jones & Co.,

EXCAVATORS.

Cesspools and sinks thoroughly cleaned. Attention given to sanitary condition. Buildings, cellars, etc., disinfected. All work done under experienced manager.

Cesspools Built.

BATHS, Hot and Cold 15 Cents

Showers included, at

WILLIAM CLAASSEN'S,

Barber, 211 Liberty Street.

Edwin B. Maynard,

Hair Cutting and Shampooing.

Tonsorial parlor, 204 Park ave., Plainfield. Ladies' shampooing and children's hair cutting a specialty.

DOGS TAKEN TO *BOARD.*

NETHERWOOD FARM KENNELS,

Mountain avenue.

Cut Roses, Carnations AND VIOLETS.

Flowers furnished for weddings, funerals, etc. in bunches, bouquets or design.

MILES, Somerset st., Johnston's drive. (Terminus Electric Railroad)

William Hand & Son.

STAGES

For Picnics and Parties, 518 Park ave.

THE

Bee Hive

As Long as They Will Last.

15 doz. children's ribbed vests 5c.
10 doz. ladies' ribbed vests 5c.
15 doz. ladies Hermsdorf black hose, regular 25c quality at 15c
Men's Hermsdorf black and russet shades half hose, regular price 20c at 12 1-2.
Boys' washable Taylor suits, size 3-10 at 48c, 95c and $1.19.

Louis Callman,

222 WEST FRONT STREET.

WALLs PAPERed

BARGAINS
5C, 6C, 8C 10C.
Also the finest gold and embossed silks.

OUR PRIDE,
FINE WORK.
OUR SPECIALTY,
Inside Decorating.

Full stock of Paints, Lead, Oils, etc., Glass, Shades, Carpets, Rugs.

E. LOVE,
The store on cor. North and Watchung aves., where trolley stops.

F. A. DUNHAM,
Civil Engineer and Surveyor
109 Park ave. Sewers, pavements and road improvements. Publisher of city map and atlas. Telephone 87—F.

Joseph E. Mosher, agent for
War claims Att'ys., Washington, D. C. H. J. Hayden Co.,
All claims put in our hands will receive prompt attention. Call at the Crescent Cigar Store for fine cigars.

PLAINFIELD
Root Beer
10 CENTS A BOTTLE.

Bottle Makes Five Gallons

Plainfield Tea & Grocery Co., 106 E. Front st.

BARRETT & DEADY,
Sanitary Plumbing, Steam and Hot Water Heating.
All work guaranteed. Estimates cheerfully given. Jobbing promptly attended to.
325 WATCHUNG AVENUE.

L. L. MANNING, Marble AND Granite Works,
Corner Central avenue and West Front street, opp. First Baptist Church.
Over 150 monuments and headstones to select from. Prices never so low.

Prof. A. Wehner,
TEACHER OF
The Pianoforte.
Also Voice Culture.
Graduate of the Conservatory of Leipzic, Germany, desires a few more pupils in Plainfield. References required and given. Address letters to the office of this paper.

THOS. MARLEY,
19 years with M. Quinn.
Horse-Shoeing.
845 Richmond st

Lodge and Society Meetings.

Senate Lodge, 3543, Knights of Honor—The regular meetings of this Lodge are held on the first and third Thursday evenings of each month in Stillman Building, No. 212 West Front street, at 8 p. m.
John Fellows, Dictator.
R. A. Frey, Reporter.

Court Pride of New Jersey, No. 8024, Ancient Order of Foresters of America, meets in K. of P. Hall, No. 108 West 2d street, first and third Tuesday evenings in each month.
Samuel J. Flynn, Chief Ranger.
Samuel H. Lunger, Fin. Sec.

Anchor Lodge, No. 149, F. & A. M.—Meets first and third Tuesdays in the Babcock Building.
C. C. Howard, W. M.
T. A. Rogers, Sec.

Jerusalem Lodge, No. 26, F. & A. M.—Meets first and third Tuesdays at Babcock Building, West Front street.
D. C. Adams, W. M.
Charles Yeager, Sec.

Plainfield Council, No. 711, Royal Arcanum—The regular meetings of this Council are held on the second and fourth Monday evenings of each month in Exempt Firemen's Hall, Coward Building, Park avenue, at 8 p.m.
A. M. Rea, Regent.
H. A. Thorne, Secretary.

Lawyers.

W. K. McClure,
COUNSELOR AT LAW.
Supreme Court Commissioner.
First National Bank Building.

W. R. Codington's
LAW OFFICES,
Corner Park ave. and 2d st.
Solicitor and Master in Chancery.
Notary Public.

The Sign on the Window Reads
Woolston & Buckle,
Paper Hangers.
We have had the door hinges and latch oiled up so that getting in is easy. So also is the getting out. Prices are so low on Wall Papers that you will buy before you go.

It's a Fact
that we sell
Men's and Boys' Clothing,
Hats, Shirts, Underwear, Ties, etc., cheaper than any house in town. Buying from merchants who are pressed for cash, we buy our goods at our own price and sell them cheap.
Everything sold is fully recommended or money refunded. Boys' School Suits from $1.25; Boys' Long Pants Suits $2 up; Men's Serviceable Suits $3.50 to $6; Men's Suits for dress wear $5.50 and upwards; Derbys, equal to any $3 hat, at $1.50.
It is to your benefit to examine our goods before buying elsewhere.
Plainfield Bargain House.
J. Goldstein, 126 Park Avenue.

GEO J. TOBIN,
187 North Avenue.
Practical Plumber.
Contractor for plumbing, steam and hot water heating, drainage, sewerage, ventilation and water supply; testing ventilation and sewer lines, under hydraulic and air pressure. This should be done before connecting with new sewer.
Telephone Call 158a.

TELEPHONE 58.
Ring it up when you want good coal, and talk to
Geo. O. Stevens.

N. E. King,
High-Class
PORTRAITS
In Crayon, Pastel and Water Colors.
483 Lexington ave.,
Brooklyn, N. Y.
Refers by permission to John A. Thickstun, L. B. Woolston, J. L. Blackford, L. W. Randolph, A. L. Force. Further information at the drug store of L. W. Randolph or office of The Daily Press, where specimen of work can be seen.

CONFECTIONS,
Fresh and from
Pure Materials.
TIER'S,
116 Park Avenue.

CURE THAT COUGH WITH SHILOH'S CURE
TAKE THE BEST
25cts., 50cts. and $1.00 Bottle. One cent a dose.
THIS GREAT COUGH CURE promptly cures where all others fail. Coughs, Croup, Sore Throat, Hoarseness, Whooping Cough and Asthma. For Consumption it has no rival; has cured thousands, and will CURE YOU if taken in time. Sold by Druggists on a guarantee. For a Lame Back or Chest, use SHILOH'S BELLADONNA PLASTER. 25c.

SHILOH'S CATARRH REMEDY.
Have you Catarrh? This remedy is guaranteed to cure you. Price, 50cts. Injector free.
For sale by A. D. Mallinson.

CHOICE
Lawn Seeds, Garden Seeds & Fertilizers.
Lawn Mowers Repaired, Plumbing, Tinning and Hardware.
A. M. GRIFFEN,
119 East Front St.

A Large Variety of All the Latest Styles in
HATS AND BONNETS
Can be found at the Millinery establishment of
MRS. L. ADAMS
111 East Front st., Under First National Bank.

Smalley's CASH MARKET.
(Estate D. I. Smalley.)
94 Somerset, Corner Race Street.
We sell only first-class goods at low prices for cash. Orders called for and delivered.

CODDINGTON'S
Furniture and Freight
EXPRESS.
Offices 24 West Front st; 33 Park ave. Post-office box 329. Piano moving a specialty. Large covered trucks; goods sent to any part of the country; charges reasonable; satisfaction guaranteed

E. H. Holmes,
Dealer in
COAL AND WOOD.
Yard—No. 208 Madison avenue.
Office for coal orders with Woolston & Buckle, 145 North ave.

FLORIST.
A. E. LINCOLN,
226 PARK AVE.,
Large assortment of ferns and other plants. Choice cut flowers daily. Floral design work for all occasions a specialty.

Dark and Dingy

rooms can be made bright and cheerful by new wall paper, if the right kind be selected, such for instance as is in our spring stock. It pays to brighten one's surroundings when it can be done at such slight expense.
MARSH, AYERS & CO.,
141 East Front st.

Telephone 29b. Established 1878.
ADDIS & SON,
Plumbing and Hot Water Heating.
Have your plumbing system tested with the Smoke process under pressure, preparatory for the sewerage system.
Opposite Roberts's Livery. 132 North ave.

TOWNSEND'S
Marble and Granite Works,
SOMERSET STREET.
Our motto—Good work, good material at fair prices.

PATENTS
CAVEATS, TRADE MARKS COPYRIGHTS.
CAN I OBTAIN A PATENT? For a prompt answer and an honest opinion, write to MUNN & CO., who have had nearly fifty years' experience in the patent business. Communications strictly confidential. A Handbook of Information concerning Patents and how to obtain them sent free. Also a catalogue of mechanical and scientific books sent free.
Patents taken through Munn & Co. receive special notice in the Scientific American, and thus are brought widely before the public without cost to the inventor. This splendid paper, issued weekly, elegantly illustrated, has by far the largest circulation of any scientific work in the world. $3 a year. Sample copies sent free.
Building Edition, monthly, $2.50 a year. Single copies, 25 cents. Every number contains beautiful plates, in colors, and photographs of new houses, with plans, enabling builders to show the latest designs and secure contracts. Address
MUNN & CO., NEW YORK, 361 BROADWAY

A DRAMATIC EVENING
BY
John Seymour Wood

(Copyright, 1895, by Irving Bacheller.)

THE FATAL KISS.

He hastened his steps along the well-lighted street. A blaze of electric lamps attracted him. He walked mechanically in the direction of the brilliant lights, and found himself presently on the sidewalk gazing absently into the open window of the Oldorf Hotel. A charming oriental reception room, with divans in colored stuffs, met his gaze. It made a richly somber interior, lit with subdued red lamps. No one appeared to be in the gorgeous room. It was an hour when the guests of the great hotel were at the theaters or in the cafe or another part of the house. The room seemed vacant. He was about to idly turn away and return to the theater, when, at another window, he saw something that riveted his gaze. Eleanor Armitage—he was certain he knew that willowy, beautiful English figure (although her back was turned to the window)—stooped and kissed a man, an elderly looking gentleman, who seemed asleep. His bald head was thrown back, in his easy chair and rested on its cushioned head rest. He was a fat, plethoric, ruddy, jolly-looking, round faced Englishman. So this person was the sender of the telegram. So this little old fat beast she could bring herself to kiss. Burnett turned down the corners of his mouth.

She kissed him affectionately, but did not otherwise touch or disturb the fat

SO, THIS LITTLE OLD BEAST SHE COULD KISS.

little Englishman. He saw her glance at her tiny jeweled watch. "Ah, she realizes she must hasten back to the theater and play the part she loves—Camille," he muttered half bitterly. Then he saw her do another odd thing. She had gone half way to the door, then turned back, and going swiftly to the Englishman's side, laid her soft, white little mouchoir over his fat face. Then she quickly left the room, and he watched her, a moment later, coming out of the ladies' entrance of the great hotel, and entering her cab drive quickly away. He looked after her a moment, then entered the hotel, and approached the office at the desk. The clerk was talking to a servant.

"What did Miss Armitage want?" he asked of the boy. The clerk, who knew everybody, had seen her hurriedly enter.

"Dunno, sir. The lady came in, asked for Mr. Lord Somebody—Lord Holton—asked if Mr. Lord Holton had come yet, an' if so I was to fetch 'im. She seemed in a tearin' hurry, the laidy did—yes, sir. An' I said 'yes,' and went ter 'is room, sir; an' he wa'n't in; no, nor anywheres to be found. You know him as come to-night on the Teutonic."

"Did you look in the reception room?"

"Wy, no, sir. She went in there herself, an' w'en she come out she said, 'No matter'—jest like that, 'No matter.'"

Burnett glanced over the register. A recent signature—there may have been half a dozen names below it—indicated that J. P. Holton—Lord Holton, of Birmingham, England, and valet—had arrived and taken suite No. 461. He did not care to interrogate the clerk.

He hurried out into the warm night air, and jumping into a cab directed the driver to take him to his club. Arriving before the spacious club house, he ran in and upstairs to the library in hot haste, and got down the thick volume of Burke's Peerage. What was his relation to his goddess? He would hunt this little round fat Englishman to his very ancestors! Burke's Peerage record read as follows:

Holton (Sir John Philip Besmith)—Lord Holton, Baron of Birmingham County and a Baronet.

Lineage—The family of Holton was seated in Lancaster, afterward Birmingham, as early as 1381. Thomas Holton in 1472 married a Lancashire lady, by whom he had ten sons and three daughters. (Then follow two columns of lineage, then Lord Holton's immediate family.)

James Philip Holton m. Elizabeth, d. of Sir Thomas Few.

B., son, John P., b. 1837.

B., son, Thomas, b. 1839, d. 1867.

B., dau., Elizabeth, b. 1845, d. 1892.

John Philip Besmith married Lady Camilla Barton, 1869.

Issue—John Philip, b. 1871, d. 1884; Henry, b. 1872, d. 1875; Camilla Elizabeth, b. 1873.

Burke's Peerage thus showed that Lord Holton had no son living, hence Eleanor Armitage was either not his daughter, or, another conclusion, Eleanor, if not his daughter, had no brother. He could, in that case, draw the one conclusion—that the "brother" he knew was, must be, her husband. But if, on the contrary, she was not the daughter of Lord Holton, "born in 1873" (which would bring her to about the right age), then what relation did the English peer sustain to her? Was he her uncle? Burke's Peerage record satisfied him that Lord Holton had no brothers or sisters living, but was the only surviving son of a wealthy Birmingham baronet. Who was he, if not her father? And her real name, Camilla Elizabeth, born in 1873?

His knowledge of the world made him shudder and gasp at the possibilities of Lord Holton's relations to the beautiful girl, in case he was not her father. Otherwise, why had she shown such an apparent affection for the queer little Englishman.

Still, clinging to the one thought—her perfect innocence and uprightness of character—the assumption became clearer in his mind that the "brother," Edward Armitage, was, and only could be, her husband and Lord Holton was her own father.

So, he concluded, she was married. And yet, she had allowed him to fall in love with her. How could this be consistent with perfect innocence, perfect honor?

Aye, truly, if she could do this with her beautiful smiling face, what depths of depravity could she not attain? He became gloomy with despair as he hurried down to his cab and drove back to the theater. A man never forgives a woman for deceit in love—his specialty.

THE SECOND ACT.

Entering, he took his seat near the stage before Marguerite Gautier's boudoir, in Paris. Marguerite had just received Armand's letter from Nanine, and was reading it aloud to Count Giray. "Let us both forget that we have known each other, and that, for one instant, we thought ourselves in love." As she read this, Miss Armitage looked up suddenly and caught his glance, as he sat near the stage. Certainly it seemed to Burnett that "she suddenly, strangely, sweetly blushed," and yet, he felt the words, "Let us both forget," to be oddly applicable just then. They contained wisdom. Still, if—if she had begun to love him! A devil leaped in his heart at the thought. Her curious agitation, as her eyes met his over the footlights, was not merely worldly wisdom for him, but it seemed to his lover's sense a confession. As such, it set his heart beating again and drove away his timidity and distrust, and he felt he loved her madly, and fell into the spell of her charm and her marvelously sympathetic acting. Yes, maid or wife, he loved her!

The Marguerite Gautier of the play, in Eleanor Armitage's conception of the part, was given a subtle and new interpretation. There was apparent not only the truth that the woman who truly loves is always really virtuous in her love, but that the woman who played this part could herself not be but innocent. At the end of the act Burnett kept saying to himself, "I believe she is purity itself; she takes the part of this creature so chastely; her high soul permeates and shines in Marguerite, and makes this poor creature of Dumas' a true heroine—a creature of soul."

Yet the vraisemblance was so great, too, that her last words, after Armand returns, when Nanine says, "The Count awaits an answer," and Marguerite replies, "Tell him there is no answer," made him furiously and unreasonably jealous of that rather boisterous country lover. Good God! he asked himself repeatedly, who and what was this glorious girl? An angel, or a witch? She makes one suffer so.

THE SECOND ENTR' ACTE.

He rose from his seat and went into the lobby. He had no desire then, in his exalted state of feeling, to go behind the curtain—to see Eleanor. A row at the door immediately attracted his attention. Two stern looking men were trying to get past the doorkeeper who stood there. There was an altercation.

"Do you know me now?" said one of the men, opening his coat and showing a detective's badge.

"Who do you want?" asked the manager, coming on the scene.

"A party behind the scenes," said the other, shortly.

"Will it stop the play? We can't stop the play——"

"A grave crime has been committed—'t is my duty——"

"I don't care if all the crimes in the calendar have been committed—you must wait till eleven o'clock, and the play's over," replied the manager, angrily.

The detectives consulted a moment.

"Very sorry, Mr. Manager, but it's our duty. You see, sir, there has been a murder——"

"A murder?"

"A murder?" exclaimed Burnett, who overheard, and who nodded to Swift, the detective, an officer he had known several years.

"Don't say it loud," said Swift, cautiously. "Yes, Mr. Burnett, your paper will have it all to-morrow, I suppose. A murder—it'll make a big sensation, I'm thinking. We feel sure we've got the party, an' the party's well known, and the party's a woman, and the party's beautiful, and a big actress. Yes."

Burnett turned white.

"You see, as all we know, an Englishman, Lord Holton, arrived on the Teutonic at six to-day, went to Oldorf at seven, dined at eight an' was chloroformed at nine, or say nine-fifteen, to be quite correct. Chloroformed in the reception room at the Oldorf—people passing in and out, too—queer, wasn't it? Now, can we do our business, Mr. Manager? I guess it may stop the play—that can't be helped. But she's got nerve, hain't she! to go on play acting while her victim lies a dead corpse not four blocks away? Can we go behind and see her?"

Burnett felt the lobby whirling about his head. Good God! what could it mean?

"What, man, not Miss Armitage?" exclaimed the manager, aghast. "Not really? You don't suspect her?"

"Yes, it's her's the party. The facts point to her. She was seen by four persons to enter the reception room at the Oldorf, where Lord Holton was asleep—taking an after-dinner nap. She was known to have been in that room about four or five minutes, at about 9:10 o'clock."

"This evening? Impossible! She has not been out of the theater. I'll swear it!" said the manager, earnestly.

"Oh, yes; she came out at the end of the first act. Why, she was seen and recognized, and what's more, she went off and forgot to take her handkerchief with her when she chloroformed him! Why, it's a dead easy tip! Yes, sir, she left the handkerchief laying right over his face—then got scared, probably, and hurried back to the theater—see here?"

Detective Swift produced a dainty belaced mouchoir, in one corner of which were Eleanor's initials, "E. A."

"This is positive," said Mr. Swift. "We don't want no better proof."

"Are you sure he's dead?" asked the manager, in a state of excitement and bewilderment. "I don't smell any chloroform on this—are you sure he's dead?"

"Dead? Well, they called in a doctor—a young chap living in the hotel—and he pronounced him stone dead, presumably of chloroform—and the odor was in the air, they say. Oh, yes, I'm sorry to say he's dead fast enough. A man of sixty, I should say. Very rich, I'm told. A peer and a Birmingham manufacturer. Just arrived in America. They told me he punished a terrible big dinner at the Oldorf—the last he was to git, poor old chap—oysters, clams, trout, venison, game—and two quarts of champagne. Well, I'm glad he did eat and drink hearty. He won't have no more chance to eat now, poor old man! He's where eatin' an' drinkin' is changed off for hymns and psalm singin'."

Burnett, recovering from his astonishment, began to see things with a clearness which carried a vague surprise at

DETECTIVE SWIFT PRODUCED A DAINTY BELACED MONCHOIR.

himself in his own mind along with it. He saw that Eleanor was surely innocent. He had seen her in that oriental reception room, and had noted the evident affection with which she treated the sleeping Englishman. She would not even spoil his nap! She kissed him—would a murderess kiss her sleeping victim? Yes, she was innocent—and he determined coolly on his first step. The detectives must not approach her until after the performance. He tapped Swift lightly on the shoulder.

"You remember me, Mr. Swift?—in the Roller diamond case—where, I rather flatter myself, we newspaper men outwitted you of the police force?"

Mr. Swift, who was a slim, tall, good-natured man, not very keen, laughed doggedly.

"Oh, yes, I remember you, Mr. Burnett. You were pretty sharp in that Clausen murder, too. Now you're on the staff, are you just as sharp?"

"A man on a great daily has to keep his wits about him. But time presses. I have a favor to ask—don't make this arrest till the play's over—innocent or guilty, it will ruin Miss Armitage's career for life——"

"Sorry, but I am under orders, Mr. Burnett—see?" said the honest fellow. "I've got to go and take her right now."

Burnett gave a smothered cry of despair and protest. "You shall not!" he cried.

"Well, who's going to stop me?"

"I!" and Burnett defiantly folded his arms and stood in the detective's way.

HIGHEST QUALITY OF ALL.
Columbia Bicycles
THE STANDARD FOR ALL.....
HAVE you feasted your eyes upon the beauty and grace of the 1895 Columbias? Have you tested and compared them with all others? Only by such testing can you know how fully the Columbia justifies its proud title of the Standard for the World. And the price is but $100
POPE MFG. CO.
Hartford, Conn.
BRANCHES:
BOSTON
NEW YORK
CHICAGO
SAN FRANCISCO
PROVIDENCE
BUFFALO
An Art Catalogue of these famous wheels and of Hartfords, $60 $50, free at any Columbia Agency, or mailed for two 2-cent stamps.

The Eldridge Cycle Co.,
Park ave. and 4th st.
Easy payments.
Repairs.
Rentals.

BAGGAGE
Called for and Delivered.
HOAGLAND'S EXPRESS.
Telephone 121. Office 151 North avenue

Fire Crackers AND Fire Works
and all kinds of
Fourth of July Decorations.
HARPER'S,
411 Park avenue.

BEING A WOMAN.

He laid the magazine down. "That is a good bit of work," he said, "one of the cleverest things you have done. How came you to write it?"

She laughed softly. "I knew you would ask. I said to myself, he will scarcely recognize it as mine."

"True! for you to be the author of an intense little love song, where one can almost feel the heart beating, the warm blood leaping, seems to me slightly incongruous."

"And yet I am no Puritan."

"In one sense—no; but you nevertheless embody my idea of the self-controlled woman of the world—a woman who will never let passion sway nor feeling govern her actions."

"Being a cold woman," she said, "a criticism like yours will necessarily not phase me."

"When did a criticism of mine ever phase you!" he retorted. "You are too confident, too self-assured for that."

"What a disagreeable sort of person I must be," she mused. "How can you bear to be with me? Do you come to see me from pure kindness—because you do not wish to wound me? Surely you can find no pleasure in talking to one so unfeeling."

"Nevertheless I do: I rarely leave this house without registering a vow never to return, but as surely as the day comes round I find myself once more ringing at your gate."

"No doubt ringing several times before being admitted," she laughed; "but you who believe in sentiment, will forgive poor Maxwell; he is in love with one of the maids, and is therefore incapacitated for the trifling duties of every day."

"Doubtless you find the case interesting from a psychological point of view?"

"I do. Mamma wishes to dismiss them both, but I have begged that they be allowed to remain. I tell you this to show you what an overflowing fund of sympathy I possess—to let you see how little you have appreciated the nobler attributes of my character."

"Whatever else I have done," he said, "I have never underrated your facility for turning things into ridicule. It is a fatal gift—that of seeing always the comic side of life. It is all well enough while you are young; but some day——"

"'Some day, I know not when or how,'" she hummed, "by that time, my friend, I will have grown so indifferent to everything that nothing will matter much one way or the other. In the meanwhile, 'vive la bagatelle!'"

"And is it to be always thus?" he cried. "Will you never grow weary of the husks of life? Will you never crave something better than admiration and flattery—the mere surface pleasures of a society woman's existence? Have you not sometimes thought there would be more happiness in love?"

She lifted her eyes. "So you think then I have not been loved?"

She got up and from the drawer of a cabinet took out a book of photographs. "I am going to do an unconventional thing," she said, when she was seated again, "but you do not know any of these men, so there can be no breach of confidence. Come here"—she motioned him to the ottoman at her side. "This man," she touched the first picture lightly, "is a distinguished Northern physician. I met him one summer in Canada. We were both of us off for a rest (sometimes people are at their best then); be that as it may, we saw a good deal of each other, and before we parted in the autumn he offered me—more than friendship."

"He has a fine face," he said.

"This other is a lawyer who graduated with distinction from a celebrated Eastern college; he has a clear and logical mind, one that cannot be deceived by mere appearances. He also"—she turned the page. "This boyish looking fellow is the only son of an English nobleman. I might have been 'my lady' and dated my letters from 'Something-or-Other Park' or from my townhouse in London had I desired. The dark haired foreigner is a Russian—the De Vaures introduced him to me in Paris; he has written several articles on the American woman's femininity. The man in uniform is a German—but why go on?" flicking the pages slightly. "I have gained my point, have I not? You believe now that I occasionally inspire affection?"

Her tone was wistful, though she smiled.

"How you misunderstand me," he cried. "You know very well I never said you were incapable of awaking affection (you can make any man love you if you wish), but the game once won, the conquest made, and your interest in the affair wanes—that is what I complain of, your incapacity for appreciating a man's devotion."

She did not answer. The roses on her breast trembled, the hand holding the book clasped it a trifle closer.

"Of all those men," he went on, "was there none whom you could care for, no one whose pleadings awoke a responsive echo in your heart? Your heart!"—scornfully—"why should I speak of what you do not possess?"

"True," she echoed, leaning toward him; "long ago, ere I had grown so worldly wise, or learned to guard and fence, to weigh and ponder—I gave my heart away! Gave it away to one who valued the gift so lightly that he scarcely realized it was his. And are you so lost to chivalry that you would mock me for my poverty?"

"Margaret!" he exclaimed.

"I, who look at sentiment from a psychological point of view—who care only for the surface pleasures of a society woman's existence—who see the ridiculous side of life and not its pathos—have all these years fed my fancy on a dream."

He passed his hand over his brow.

"Are you in earnest? Is not this some jest to torture me? I cannot believe the man lives who is indifferent to your affection. Perhaps you wrong him, perhaps he is awkward at expressing his

THE OLDEST WAR VETERAN.

Said to Be Israel Rickard, Who Marched in a Decoration Day Parade.

Cortland N. Y., claims the honor of having among its residents the oldest veteran of the civil war. He is Israel Rickard, a veteran of Company G, Seventy-sixth Regiment, New York State Volunteers, and he fought as a private all through the war, which began when he was 60 years old. On last Decoration day, despite the heat, he turned out for the Cortland parade and marched with as firm a step as the best of his fellow veterans. It is probable that he was the oldest marcher in any memorial day parade that took place this year in the country.

On the last day of the year 1800 Israel Rickard was born in a town in northern Massachusetts, and two years later his father took him to Truxton, Cortland county, a section of the country then almost a wilderness, in which bears and panthers abounded.

The elder Rickard owned the only team of horses for miles around, and on one of these horses it was Israel's proud distinction when he attained the age of six years to ride to the mill carrying bags of corn. The boy's early life was made up of a great deal of work and little play, with hardly any time for schooling.

He became a farmer, and removed to Cortland when a young man, settling down there with the intention of living out his life on his farm. For many years he lived quietly with no disturbing element in the quiet routine of existence until the war broke out. At an age when most men are beginning to look forward to rest as the greatest of all things to be desired, he caught the martial fever and started for the front. He was, in spite of his sixty years, as straight as an arrow and much more powerful than the average man of half his age.

His first work was to take charge of a wagon train, his long familiarity with horses having marked him as suitable for this duty. But he wasn't satisfied with it. When his company went to the front and the smell of powder reached his nostrils he made his way to headquarters and secured an audience with his commanding officer.

"General, I want a gun," he said.

"What do you want with a gun?" asked the officer. "You can't drive horses with a gun."

"No; and you can't shoot rebs with a mule gad," returned Israel. "I want to do some shootin'."

He got a gun a few days later and proved himself a sharpshooter and an excellent soldier. After the war was over he returned to his farm, where he has lived anything but a sedentary life ever since. He is up with the lark and hard at work all day. It is no unusual thing for him to take a walk to Truxton and back, a distance of nearly sixteen miles.

This year he expressed a desire to march in the Decoration Day parade. When this came to the notice of the Parade Committee they sent a message to Mr. Rickard, saying that they would be glad to furnish a carriage for him, but he wouldn't have it.

"I'd sooner tramp," said he. "I had to in the war times when the roads were harder than these, and I had more to carry. Marchin' with the boys will make it seem more like a real celebration to me."

So he turned out with the other veterans, most of them two generations younger than himself, and the spectators cheered him as he passed. There is but one man in Cortland county who is Mr. Rickard's senior.

FRUIT PRESERVED IN BORAX.

Experiment that Have Given Surprising Results.

Frank M. Smith, the borax king, believes that he has solved the problem of preserving fresh fruit so that it can be put on the Eastern market in a satisfactory condition. For some time he has been experimenting with borax and finds the ingredients of that salt adapted for precluding vegetable decomposition.

The discovery is the result of a suggestion made to Mr. Smith one day while lunching with a friend. The gentleman was discussing the success that had attended the experiment of boraxing fresh meat, when Mr. Smith was asked why he had never tried preserving fruit in the same way. He said that it had never occurred to him, but that afternoon he gave the subject so much thought that as soon as he returned to his home in East Oakland he packed several pounds of cherries in a box of powdered borax.

This box was placed in the cellar and along side of it was placed a large glass dish filled with the same kind of fruit. Then he awaited developments. The next day he visited the cellar and found that the cherries in the dish were beginning to turn. In three days they were so decomposed that it was necessary to throw them away.

In order to make a good test he determined not to disturb the packed cherries for three weeks. At the termination of that time the box was opened and the fruit was found as fresh and in as good a condition as when first placed there.

Mr. Smith was amazed, and he was delighted over the result, and determined to experiment on a larger scale. He had a quantity of cherries packed in a barrel of borax and sent to Chicago by slow freight. He received a telegram a few days ago saying that the fruit had arrived in perfect condition and was bringing surprisingly high prices. Since then a number of barrels of cherries have been packed in borax and are now ready for shipment East.

The Wrong Man.

"I love, and I am loved."

"Then you must be perfectly happy."

"But it isn't the same man!"—*Life.*

George W. McMillion of St. Louis can repeat the whole of the bible word for word.

BAMBERGER'S.

"THE ALWAYS BUSY STORE."

147-149 Market Street, Newark,

Got a Hammock?

If you haven't, you don't know what summer comfort is. And they're so cheap here that all may enjoy them.

Mexican Grass Hammocks

warranted to hold over 500 pounds, at

49, 59, 89, 98 CTS, $1.25.

Macrame Cord Hammocks

with and without pillows, holding 1,000 pounds,

49, 59, 89, 98 CTS, $1.25 UP TO $3.98.

Hammock accessories, such as

Stretchers, Pillows, Ropes, Hooks, &c.

at one-third less than elsewhere. We ship free to all parts of Jersey and fill mail orders with promptness and despatch.

L. BAMBERGER & CO.

147-149 Market Street, Newark.

SHOW YOUR COLORS.

Let the Red, White and Blue tell of your patriotic spirit on the Glorious Fourth. Let me show you what I have in **Paper Festooning**. Put up in rolls of about 30 feet at 40c a roll. Lower prices in larger quantities.

Flags, in three grades of Bunting, Japanese Lanterns, Decoration Goods, Fireworks.

R. C. RAND,

140 West Front st.

While at Peekskill, N. Y., Mr. J. A. Scriven, a prominent manufacturer of New York City, purchased a bottle of Chamberlain's Cough Remedy. Such good results were obtained from its use that he sent back to the druggist from whom he had obtained it for two more bottles of the same remedy. When you have a cough or cold give this preparation a trial and like Mr. Scriven you will want it when again in need of such a medicine. It is a remedy of great worth and merit. 25 and 50 cent bottles for sale at Reynolds's pharmacy, Park and North aves, T. S. Armstrong, Manager.

While in Topeka last March, E. T. Barber, a prominent newspaper man of La Cygne, Kansas, was taken with cholera morbus very severely. The night clerk at the hotel where he was stopping happened to have a bottle of Chamberlain's Colic, Cholera and Diarrhœa Remedy and gave him three doses which relieved him and he thinks saved his life. Every family should keep this remedy in their home at all times. No one can tell how soon it may be needed. It costs but a trifle and may be the means of saving much suffering and perhaps the life of some member of the family. 25 and 50 cent bottles for sale at Reynolds's pharmacy, Park and North aves, T. S. Armstrong, Manager.

I have two little grandchildren who are teething this hot summer weather and are troubled with bowel complaint. I give them Chamberlain's Colic, Cholera and Diarrhœa Remedy and it acts like a charm. I earnestly recommend it for children with bowel troubles. I was myself taken with a severe attack of bloody flux, with cramps and pains in my stomach, one-third of a bottle of this remedy cured me. Within twenty-four hours I was out of bed and doing my housework. Mrs. W. L. Dunagan, Bonaqua, Hickman Co., Tenn. For sale at Reynolds's pharmacy, Park and North aves., T. S. Armstrong, Manager.

Karl's Clover Root, the great blood purifier, gives freshness and clearness to the complexion and cures constipation; 25c, 50c, $1. Sold by all druggists.

Mrs. T. S. Hawkins, Chattanooga, Tenn., says: "Shiloh's Vitalizer saved my life; I consider it the best remedy for a debilitated system I ever used." For dyspepsia, liver or kidney trouble it excels; 75c. Sold by all druggists

Shiloh's cure is sold on a guarantee. It cures incipient consumption; it is the best cough cure, only 1c a dose; 25c, 50c, $1. Sold by all druggists.

Bucklen's Arnica Salve.

The best salve in the world for cuts, bruises, sores, ulcers, salt rheum, fever sores, tetter, chapped hands, chilblains, corns and all skin eruptions, and positively cures piles or no pay required. It is guaranteed to give satisfaction or money refunded. Price 25c per box. For sale by L. W. Randolph, druggist.

LOOK IN THE CLOSET

SEE if you can't find some old clothes that you have put aside because of the worn-out look they have, or some clothes that are badly spotted.

We want you to bring any old clothes of that sort to us—or better yet—we'll send for them.

We propose to clean those clothes—or to dye them for you—either way to make them wearable. This is an economical suggestion.

We take out grease spots so they stay out, or we dye clothes with a color that wears. We charge as little as possible for the work.

Just a dollar or two—and you'll have a lot of new clothes.

HILLIER & CO.,

179 North Ave.

Again we are showing new dimities, organdies, jaconets, percales, dress ginghams, the greatest showing of wash dress fabrics in our town.

Plenty of shirt waists now. All sizes, an assortment that is sure to please; 50c, 75c, 88c, $1 up; silk belts from 25c; silk ties from 25c; white sunshades from $2; sailor hats from 25c.

Gent's negligie shirts 50c, 75c, $1 up; straw hats from 50c; newest in neckwear; fast black half hose from 10c; children's straw hats, may be 50 kinds; children's duck suits 50c, 98c, $1.19 and up.

LEDERER'S

PUBLIC NOTICE!

Notice is hereby given pursuant to the ordinance authorizing the Fire Marshal of the City of Plainfield in case of

COMBUSTIBLE MATERIALS

stored in a manner, in his opinion, defective or dangerous, to take proper steps to protect the public interest that the storage or placing for sale upon any of the streets or sidewalks of the city, of Rockets, Firecrackers, Torpedoes or other Fireworks will be regarded as calling for the exercise of this power, and all persons are warned that any violation of the ordinance thus construed will meet with prompt measures looking to the prosecution of offenders without further notice.

T. O. DOANE,
Fire Marshal

Dated Plainfield, N.J., July 1, 1895. 6 28 5

HEATH & DRAKE.

ESTABLISHED 1841.

RELIABLE GOODS AT ATTRACTIVE PRICES.

49c SALE.

SECOND MOURNING GOODS. We have placed on sale a large line of Black and White and Gray and Black All Wool Dress Goods in Stripes, Checks, Dots, Diamonds, Hairlines, Plaids, etc., etc. **49c the Yd.**

Many of these goods have sold this season from $1 to $1.50 the yard.

SUN UMBRELLAS.

All Silk Sun Umbrellas, red, blue and golden brown, steel rod and Dresden handle, value $4.50, at $2.79. 24 in. Silk Sun Umbrellas, steel rod, value $2, at $1.50. 26 in. Sun Umbrellas, tinted and blue changeable silk, value $3, at $2.49.

LACES.

All Lace Flouncings and Nets at less than half former prices. Flouncings and Nets, former price 75c, at 25c. Flouncings and Nets, former price 90c, at 49c. Flouncings and Nets, former price $1, at 69c. Flouncings and Nets, former price $2, at 98c. Flouncings and Nets, former price $3.40, at $1.50. Flouncings and Nets, former price $10, at $2.50.

Gents' Furnishings

Madras shirts, with collar and cuffs attached, former price $2.75, at $1. Unlaundered shirts, linen bosoms, fine muslin, reinforced front and back, value 65c, at 49c. Unlaundered shirts, made of New York mills muslin, 2100 linen bosom, best made shirt ever sold at 75c.

777 and 779 Broad St.,

NEWARK, N. J.

Warm Weather.

Plenty of it in store to make up for the cool spring.

Pleasant Suits

For this coming warm weather are all ready here in scores of styles. Pleasant to look at, pleasant to wear and pleasant to sell. Between

$9.00 AND $22.00

we make an extremely handsome showing in light weight, cool fabrics such as Cheviots in Blue, Black and Light colors, Blue and Black Serges, Fancy Cassimeres, etc.

Thin Coats and Vests, White and Fancy Vests and Summer Pants

AT PLEASING PRICES.

McGREGOR & CO,

850 AND 852 BROAD ST.,

Newark, N. J.

OUR PRICE Plays a Disagreeable Tune for Our Competitors.

You can start a bank account on what you save here. We have closed out of one of the largest Eastern shoe manufacturer several lots of shoes at about 50c on the dollar. We will sell the same at a very small advance.

43c

217 pair of ladies' black oxford ties, size 2½ to 7, have been manufactured to sell at $1.00, our price will be 43c.

293 pair ladies patent leather sandals regular price 98c at 69c.

69c

275 pair ladies dongola button shoes, worth $1.25 at 85c. Ladies' russet ox ford ties regular price $1.00 at 63c. Ladies' white canvas ties 85c.

Ladies' russet lace shoes worth $1.50, at $1; children's shoes as low as 19c. Children's russet button shoes, spring heels, 5 to 8, 35c; the same in black 29c; 8½ to 11, 55c; 11½ to 2, 65c. Men's russet lace shoes worth $1.50, at $1; men's Russia calf lace shoes, hand sewed, worth $2.50, at $1.75; men's patent leather lace shoes worth $2.50 at $1.50; men's patent leather lace shoes, hand sewed, worth $4, at $2.50. Men's Congress gaiters 65c. Boys' russet lace shoes 11 to 2, worth $1.25 at 85c; boys' black lace shoes 11 to 2, worth $1.15, at 75c.

M. ABRAMS, 229, 231, 233 West Front St., Opposite Music Hall.

J. T. VAIL, Real Estate and Insurance,

177 NORTH AVENUE.

SPECIAL!

Saturday and Monday, June 29th and July 1st.

1 lb creamery print butter	16 cts.
Strictly full cream cheese	9 cts lb.
Strictly fresh eggs, (warranted)	16 cts doz.
2 cans genuine Columbia River salmon	2 for 25 cts.
6 cans sardines in oil	25 cts.
7 lbs extra good rice	25 cts.
2 " " " combination coffee	23 cts.
1 lb " " tea	19 cts.
2,400 matches	15 cts.

FULPER'S,

207 West Front Street.

Mantels, Tiles AND Fire-Place Fixtures.

Curtis M. Thorpe,

Y. M. C. A. BUILDING.

Gold Dollars for Fifty Cts

No, but full value. C. E. MORSE, Painting and Paper Hanging, 37 Chatham st.

NOTICE!

Notice is hereby given that on and after the fifth day of July next, violaters of the Bicycle Ordinance will be punished to the full extent of the law. I give this notice as a warning to all bicycle riders, so that they can avoid the penalty by a careful observance of the ordinance. Respectfully,

WILLIAM A. CODDINGTON,
City Judge.

Dated June 26, 1895. 6 26 2w

THE DAILY PRESS

ESTABLISHED MAY 10, 1887. PLAINFIELD, N. J., TUESDAY, JULY 2, 1895. TWO CENTS A COPY—$5 A YEAR.

PATRONIZE OUTSIDE DEALERS

BOARD OF EDUCATION REFUSE TO BUY COAL AT HOME.

The June Meeting Transacts a Great Amount of Midyear Business—Repairs to Be Made to the Buildings.

There was a considerable amount of business transacted at the regular July meeting of the Board of Education held last evening, but the chief topics of interest were fire, water and repairs.

All the members were present after Clerk F. B. Clark read the minutes of the June session, which were approved. A large batch of bills were presented and all were ordered paid, excepting the one of D. C. Heath for $74.75 which the board was not acquainted with. It was contracted for by Principal Maxson, and when found correct it will be paid. Another bill of Miss Fanny Comstock, of Connecticut, for botany topics, with additional cost for notary public fees as certification, was also not paid as the board decided they had no right to pay the fees. The matter will, however, be settled satisfactorily.

Collector Johnson reported that $1,230.68 had been collected from 1886 to 1895, the interest on same was $161.97, making total $1,392.65. Of that amount, $664.67 had been deposited in the First National Bank and $727.98 in the City National Bank.

Captain George F. Edwards sent a communication to the board which he desired to have forwarded to Adjutant General Wm. A. Stryker asking that he be appointed captain to drill the boys in the schools. The board did not think in their best judgment it would be wise to introduce drills at this time and on motion it was laid on the table.

A communication was received from Mrs. J. Brown in which she stated that she would clean the vaults at the various schools for $8 each, and other work of a like nature at proportionately low rates. It was received and filed.

Mr. Lounsbury stated that he had seen a representative of the firm of H. P. Smith, of New York, in regard to the changing the size of coal to be used in the furnaces, and that they advised against using small coal as it could not be depended upon to give the desired heat. He also said that he had received estimates on proposed repairs on the High school building, and the cost of the work, including ventilators, new floors and stairs, would be about $1,600 or $1,700, and it might possibly cost $2,000. Mr. Lounsbury said that Principal Maxson was anxious to have the assembly room changed so that there might be a study room, and that would cost $500 more. He read a letter from Mr. Maxson, in which the latter gave his idea on the changes.

It was figured that about $2,500 would be necessary for the changes, and an additional $2,200 for fire escapes. $3,000 had been set aside for fire escapes and repairs, and another $1,000 would probably be needed.

It was thought that it would be a good idea to make the repairs, and borrow the additional money and charge it to next year's account, as the repairs were most urgent.

John Abbott submitted an estimate for furnishing a flag pole to be erected between the Franklin and Stillman buildings, which were $60 for one 75 feet long, and $125 for one 100 feet long. The board thought it best to secure the longest one, which will be spliced and will be 100 feet above ground. It was also decided to have the pole on the Franklin building taken down, as it was not safe.

The matter of water for the Irving school was brought up by Dr. Probasco, he stated that the company would not put pipes in before next April and only then if the board would pay $85 a year. Mr. Lovell said the company had made a contract that water would not cost them over $20 dollars a year and that they had promised to put it in last April.

Letters were read from E. R. Pope and Frank Bergen explaining matters, but Mr. Lovell thought the company ought to fulfill their contract and offered a motion that was carried, that the clerk be instructed to write the company and respectfully ask them to do as they promised.

Mrs. S. E. Collins, in a communication, asked the board to remove an elm tree on school property adjoining her property at 211 West Fourth street, as the bugs and insects made it impossible for her to hang any clothes in the yard. The matter was referred to the building committee. Mrs. A. J. Praed living next to the Washington school asked the board to erect a new fence on the line as the old one was worn out. This matter was also referred to the building committee with power.

Principal Maxson reported $1,041 collected for tuition from out-of-town scholars.

The matter of persons playing tennis in the Bryant school yard was referred to the building committee.

On motion of Mr. Finch a vote of thanks was tendered to Miss Petrie, principal of the Irving school, for the very excellent entertainment recently given for the benefit of the school library and which netted $75.

The committee on fuel then reported bids from the coal dealers. All gave the same quality of coal and prices except TenEyck & Harris. The others were Upper Lehigh and pea coal $4.50 and $3.75 per ton. TenEyck & Harris's bid was $4.40 for Lehigh coal. The others bidding were: L. A. Rheume, agt., George O. Stevens, C. H. Rugg, F. W. Hand, Boice, Runyon & Co., and J. A. Thickstun.

Dr. Jenkins recommended that the contract be given to a Plainfield dealer for upper Lehigh at $4.50 per ton, 2,240 pounds to a ton.

Mr. Lounsbury said he always supported Plainfield trade, but he had no sympathy with anyone who would not make concessions for a large order such as they would give. He thought the Plainfield coal dealers unjust, as they charge the same for a large number of tons as they do for one ton.

Mr. Lovell said he thought they were duty bound to give the contract to the lowest bidder, whether he lived in town or not, and he made a motion to the effect that it be given the lowest bidder. It was carried, Dr. Jenking voting against it.

Mr. Lounsbury stated there was too much independence in Plainfield dealers, and cited an instance when he recently wanted a stone walk laid, and asked a man to measure it and give his figures, when the man replied, "it will cost so much per foot, you can measure it and figure it up as well as I can." Dr. Jenkins thought the board ought to secure the kind of coal they advertised for and not an inferior grade, and said that he had figures in his pocket that might prove startling, but he had promised not to show them. He thought the contract should be kept here. He made a motion that each ton be weighed before it was delivered and that the weight be handed over. It was adopted.

A short recess was then taken and the members went through the build- to see about needed repairs. When they met it was decided on motion that the building committee investigate the matter and report as soon as possible at a special meeting of the board.

The meeting then ajourned subject to the call of the president.

TRILBY AT THE NETHERWOOD.

Miss Lewis Will Present Her Own Version Thursday Evening.

Miss Catherine Lewis, who is to bring her company to the Hotel Netherwood on Thursday evening, July 11th, will be remembered most kindly by all theatre-goers for her long list of successes under Mr. Daly's and other managements. She is to present in the drawing room of the hotel her own condensed version of Trilby, she playing the title role. The Countess of Castelvecchio plays Svengali, which in itself is a sufficient novelty to draw a good house. The rest of the players are well known and it was only on the competence of the caste that A. M. Palmer gave his permission to the playing of this new adaption. An excellent programme is to fill up the evening, and thanks to Mr. Spitler the Netherwood guests ought to have a treat.

Evidence of Reliability.

W. V. Mundy, agent for the Traveller's Accident Life Insurance Company, of Hartford, Conn., yesterday handed George Kesselring, the Park Avenne tonsorial artist, a check for $57, for sixteen days disability, resulting from a fall. Mr. Kesselring has only been insured for four weeks, and considers himself very fortunate in being insured in such a reliable comaany as the Traveller's.

Inspection by Chief Doane.

Chief Doane last night completed a thorough personal investigation of all cellars and out buildings in the central part of the city where there was any combustible material and cautioned all owners and tenants to exercise care on the Fourth in preventing fires.

To Join the Camp.

Albert Finch, of Belvidere avenue, and Benjamin O. Bowers, Jr., of Franklin place, will soon join the Y. M. C. A. camp at Northfield, Mass. Several of their friends are talking of joining the party.

On Bicycle Wheels.

Work is progressing favorably on the Crescent Wheelmen's float for the Fourth of July parade. It will be run on bicycle wheels.

BALL TOSSERS OF OLD TIMES

FAMOUS CRESCENTS RESURRECTED TO PLAY THE Y. M. C. A'S.

Greatest Ball Game of the Season to Be Played Saturday—Secure Your Tickets Early and Avoid the Rush.

The reconstruction of the old Crescents in the baseball diamond is a fact hailed with delight by the cranks of the city of Plainfield, and this fact will be demonstrated and uniquely exemplified at the Crescent Oval on Saturday afternoon next, at 3:45 p. m., when the veterans will don their uniforms that have been gathering dust upon the shelf for nearly a decade and the way they will make the ball twirl and twist and spin all over the diamond will be a phenominal feature not to be forgotten. It will bring most vividly to the 1,500 spectators in the grand-stand, cheering their respective favorites on to victory, the memory of bygone days when enthusiasm ran high, pulses beat fast, and brilliant stops and catches brought forth volley after volley of cheers and applause.

The Stonewalls will be there, and will form a regular barricade, invincible and impregnable.

Joe Gavet will don the mit and plant himself on first base and with an eye like a hawk will swoop in every ball sent in his domain.

Samuel St. John McCutchen will look after the interests of second base, with a zealous care, as in the days of yore.

George Cornwall will prance around that portion of the diamond known as the short stop's territory with the alertness of a youth in his teens; and pick up the ball with the grace and cleverness of a second Fuller or a "Shugart."

J. Hervey Doane will hug third base and keep his eye on Joe, and you just watch the ball go to first.

"And what about the battery?"

"It's all right!"

Walter Freeman, the first man that ever pitched a curved ball in Plainfield, will toe the mark, while James W. MacMurray, as backstop, will send out every batter with a cipher.

And you ought to keep a sharp eye on the outfield if you want to see some grand stand catches.

Demarest will be there.

Roger Murray and Roger Murray will be there, too.

Yes, of course, we'll all be there. Hurrah for the old Crescents.

The Old Bell Will Parade.

There has been some doubt as to whether or not the old fire bell would be allowed in the Fourth of July parade, owing to the objection of the New York firm who bought it some time ago. However, at the earnest solicitation of Chief Doane and several prominent business men, permission has been secured. The bell will be mounted on a new wagon, and drawn by six large horses, donated by John D. Runyon. An escort of exempt firemen will accompany the bell along the line of parade.

Valuable Real Estate at Auction.

Tomorrow afternoon at three o'clock on the premises, the heirs of Levi Hetfield, dec'd, will sell a valuable piece of property at public auction, to the highest bidder, to close the estate. It is situated in the rear of store No. 204 West Front street, with driveway to Front street. The lot is about 56 feet wide and over 200 feet deep.

The Next Excursion.

The First Baptist Sunday-school and its missions will have their annual excursion to Ocean Grove, on Thursday, July 11th. Grace P. E. Church Sunday-school and all their friends go with them. Do not miss the opportunity of spending a pleasant day at the seashore.

Left the Hen and Chickens.

Thieves broke into the wagon house and granery of Bizzilla French at Union Village, Saturday night, and stole forty bushels of corn, a set of harness, and about thirty-five hens. All they left was one hen and a dozen little chickens.

Disorderly House Raided.

The police made a raid last night on a disorderly house on Cottage place run by "Tip" Thompson, the bootblack. Several inmates made their escape, but "Tip" was captured. He will be given a hearing this evening.

Lots at Private Sale.

The building lots of the Plainfield Land Improvement Company will be offered at private sale until July 15th. A quarter page ad explaining terms, etc., will appear in the Daily Press tomorrow.

The Fanwood Boy Improving.

Herbert Kloff, the Fanwood boy who shot himself in the hip yesterday morning, is improving nicely at the Hospital.

THE MERRY DANCE.

The Casino Held a Jolly Throng of Society People Last Night.

The second of the summer subscription dances in the Casino took place last evening, and was quite largely attended. The evening was a splended one for dancing and Rogers and Conde were at their best. The ever moving throng of dancers with the black and white of the men's costumes and the many colors of the women's made a beautiful sight which only came to an end in the small hours of this morning.

The second dance was a greater success than the first if it were possible and all expressed themselves delighted. The next will occur sometime in September. The committee in charge consisted of Howard W. Beebe, Fred W. Waltz, and Laurens VanBuren.

Among those present during the evening were: Mr. and Mrs. L. G. Timpson, Mr. and Mrs. H. C. Adams, Mr. and Mrs. J. F. Baker, Miss Gertrude Walz, Miss May Evans, Miss Edith Smalley, Mr. and Mrs. Clifton Wharton, Jr., Mr. and Mrs. J. M. Hallock, Mr. and Mrs. Wright, Miss Van Boskerk, Miss Stewart, Miss McClure, the Misses McCready, Mr. and Mrs. Evarts Tracy, Mr. and Mrs. Henry L. Bogart, Miss Bogart, Miss Boehm, Miss Pierson, Mr. and Mrs. Lemuel Serrell, Mrs. O. T. Waring, Mrs. M. I. Cooley, Miss Cooley, Miss Sprague, Miss Miller, Miss Florence Abbott, Miss Tracy, Miss Katheryn Yates, Miss Gertrude Baker, W. T. Murray, R. A. Beebe, Frank Sykes, E. M, VanBuren, Roger Erickson, Frank Frost, J. H. P. Wharton, Irving West, L. E. Waring, J. N. Moore, O. G. Waring, Harry Munger, H. A. Patten, Dr. Ard, Fred. Place, McCready Sykes, George Schoonmaker, Walter Stewart, J. W. Kirkner, W. K. McClure, Clarence L. Murphy, Edward Field, W. C. Baker, F. G. Smith, A. D. Shepherd, Jr., Samuel Hall, Richard Colburn, Walter Moore, Horace Moore, Peter Matthews, Mr. Billings, Everett Dwight, Mr. Henshaw, Albert Woltman, F. K. Fish, Jr., Fred Huntington, James Murray, and Howard Huntington.

REDUCED RATES TO BOSTON.

One Fare for the Round Trip via Pennsylvania Railroad.

From July 8th to 11th, inclusive, the Pennsylvania Railroad Company will sell excursion tickets to Boston, Mass., going and returning by the same route, at a single fare for the round trip, account Christian Endeavor, and Young People's Christian Union meetings, to be held in Boston, July 10-14. The tickets will be good to return until July 31st.

Excursion tickets, good going via one route and returning via another, will be sold on the same dates at a slight advance over the one-fare rate for the round trip.

Scrapers of a Dusky Hue.

The North avenue railroad station was the scene of a lively fight last night about 7:30.

James Morris, colored who runs the bootblack stand for Thomas Timbo, was seated in his chair when a young man, also colored, named King, came along and the two had some words. The latter finally hit Morris and then they pitched into one another. King bit Morris in the throat, injuring him.

Persons standing near were obliged to separate the would-be puglists. King then dissapeared and today he went on the excursion to Asbury Park. He will be arrested on his return and properly dealt with.

Changes in Realty.

The New Jersey Contractor reports the following Plainfield real estate transfers during the last week.

Board Trustees Seventh-Day Baptist Memorial Fund to Netta Potter Titsworth, lots, Central avenue, Plainfield, $3,000.

George W. DeMeza to E. Emberburg, Plainfield, lots Lyman place, $1.

Benjamin Manning, Piscataway, to Andrew Manning, 100 acres road leading from New Brooklyn to Plainfield, $1.

Sarah P. Cudlipp to Wm. Spencer, lot Plainfield, $2.

On to the Seashore.

The first of the many excursions that go from Plainfield to Asbury left this morning at 8 o'clock. It was composed of the Crescent Avenue Presbyterian Sunday-school its missions, the St. Stevens P. E. Sunday-school of Netherwood and many of the friends of all. Two sections of nine cars each were well filled with a happy crowd of pleasure goers eagerly waiting for the arrival at the shore. The rear section stopped at Netherwood to pick up excursionists from there.

—The Union Band, of New Brunswick, has been hired for the Fourth of July parade.

RAILWAY EXTENSION SLEEPS

NOT A WORD SAID IN REFERENCE THERETO LAST NIGHT.

The July Meeting of the Common Council Taken Up With Small Business—First Steps in Watchung Avenue Opening.

When the Common Council was called to order last night, thirty-four minutes after the announced time, there were six councilmen, besides President See, in the chamber. They were Messrs. Frost, Ginna, Bird, Moore, Frazee and Westphal. Clerk MacMurray talked 500 words a minute for thirty minutes before the reading of the minutes of the June meetings were finished, and then it was after nine o'clock before any real business was got down to, which consisted principally of petitions and remonstrances, though Councilman Ginna introduced one or two important ordinances.

Michael Harrigan, Thomas Callahan and Thomas Leary protested against the granting the right of way on Richmond street for the extension of the street railway.

In a remonstrance couched in language that brought laughter from the councilmen and much trouble to Clerk MacMurray in deciphering the writing Mrs. J. L. Tobin protested against paying taxes on the property of Peter Collins. Mrs. Tobin averred that Assessor Hubbard was unjust in assessing the place more than what she considered it worth. She stated that Collins and his wife were poor and that she had taken care of them for some time, and therefore saved the city the expense of caring for them. Now the property was advertised for sale by Justice Nash for delinquent taxes. She threatened to throw the old couple on the city if the council did not recognize her arguments forthwith. The petition was referred.

Petitions for lights and hydrants were received and granted.

The invitation of the executive committee of the Fourth of July to review the parade was accepted.

Mrs. C. DeForest petitioned for the privilege of erecting a drinking fountain on West Second street, for man and beast. W. R. Codington asked for the privilege of building a brick addition to the store at 105 Park avenue. The Public Library report was received and placed on file.

It was ordered that one two-way hydrant be placed on Kensington avenue, West Eighth street, and corner of West Sixth street and Arlington avenue. The Dunellen Electric Light Company were ordered to remove poles and wires illegally erected on West Front street and Rock avenue.

Councilman Ginna offered a resolution, which was adopted, that the city treasurer be authorized to borrow $500 to apply to the poor fund, and $8,000 to apply to the payment of sewer work. He also offered an ordinance seeking to establish curb lines along lower West Front street properties.

Councilman Westphal introduced a resolution that Honan & Son be requested to clear the streets of obstructions over which the Fourth of July parade was to pass. It was adopted.

Councilman Ginna offered ordinances to establish curb lines on Arlington avenue, and to regulate the grade on Watchung avenue from East Ninth street to Cedar brook. They were both read first and second time and ordered advertised.

Mr. Ginna also introduced an ordinance looking to the widening of Watchung avenue, from Front street to Green brook.

On the motion of Mr. Ginna it was laid on the table.

Councilman Westphal from the committeee who were appointed to confer with the general Fourth of July celebration committee introduced a resolution that the sum of $100 be appropriated for the celebration.

Mr. Ginna questioned the propriety of the appropriation inasmuch as it would establish a precedent for all future public celebrations, and besides the city had no more money on hand than was needed. He said he wanted to see a proper observance of the day, but thought it bad policy for the council to give any money.

Mr. Frazee explained the reason the resolution had been introduced was that the celebration committee were not meeting with much financial aid in the borough. The resolution was carried, Messrs. Ginna Frost and Moore voting No.

Councilman Frost from the committee on sewers announced that John Marshall, of New York, was the successful bidder for the main outlet sewer.

Councilman Moore wanted to know if the contract called for a size of pipe that would be large enough to answer the purposes of tide water disposal.

Mr. Frost said that the pipe would not have to be changed no matter where the sewage was taken to.

The council adjourned to Monday, July 8th.

CUPID BUSY IN JULY.

Month of Weddings Past, But His Work Does Not Let Up.

A very pretty marriage was solemnized in New Providence, yesterday afternoon. The happy couple were Louis Frentz, of Scotch Plains, and Miss May Bonnell, of New Providence. H. Frentz, brother of the groom, was the best man and Miss Ella Frentz, his sister, was the bridesmaid.

The bride was dressed in a pretty traveling dress of tan cloth, trimmed with brown satin and eredesent beads. She was given away by her uncle, W. Crause, of Staten Island, who celebrated his golden wedding only two weeks ago. Miss Mamie Dickenson played the wedding march. The house was decorated with roses and ferns and was well filled with numerous wedding gifts which were both useful and ornamental. Rev. Mr. True, of the All Saints church, of Scotch Plains, performed the ceremony. The newly married couple left immediately for a trip through New York State.

There was a large number of guests present from New Providence, Summit and Scotch Plains, in addition to these there were Mr. and Mrs. Frank Putnam and child, of this city, and Mr. and Mrs. Winfield Jimmerson, of Westfield.

Mr. Frentz has followed the trade of carpenter in Scotch Plains for several years and will resume his work as soon as he returns. He is also well-known as the reliable first baseman on the Scotch Plains nine that played here last Saturday.

LET HER BOOM.

Everything Is Ready for the Great Celebration.

Two more days and the Fourth of July will be here with all its noise and parade. The preparations of the day are almost completed and last evening the general committee met in Red Men's Hall to make the final arrangements. The reports of the various committees were made and accepted and everything promises a day long to be remembered in Plainfield.

The executive committee met at the conclusion of the other meeting and listened to reports of the sub-committees. The finance committee reported that their part of the work was progressing very favorably. The music committee reported that the Union Band of New Brunswick had been secured for the parade. The question of the arch over Park avenue was brought up and thrown aside as there were not sufficient funds to make a success of it. The fireworks committee reported that everything was ready for a grand exhibition of pyrotechnics. The other committees reported everything completed or being constructed.

MR. CORIELL VINDICATED.

The Court of Chancery Decides That His Actions Were Proper.

The Press congratulates William Wallace Coriell on his important victory in the New Jersey Court of Chancer. Mr. Coriell is well known in Plainfield as a man of integrity. The case that he has just won involved the charge that he had committed fraud in inducing John Warren to sell the entire estate left by the latter's mother, Sarah C. Coriell, who was Mr. Coriell's stepmother. The plaintiff is a resident of Brooklyn, where he was formerly employed in the navy yard, and was represented in this suit by able counsel from Plainfield, assisted by New York counsel.

Craig A. Marsh was retained by Mr. Coriell, and, as generally happens when Mr. Marsh takes charge of a case in the higher courts, he won his case. The court not only holds that the plaintiff failed to prove his case, but also that his charges had been disproved. Mr. Coriell is vindicated, and he retains the property.

Contracts Filed.

The New Jersey Contractor reports the following contracts having been filed in the county clerk's office of Union from June 20th to June 27th inclusive:

John Abbot with Wm. Addis & Son, house Stelle avenue, Plainfield, built for Geo. A. Chapman, plumbing, $10.80.

John Abbot with Wm. Addis & Son, plumbing, house Central avenue, Plainfield, built for John Leal, $688.

John Abbot with Wm. Addis & Son, plumbing, house Stelle avenue, Plainfield, for John T. Baker, $494.

Pearson & Gayle with Crescent Avenue Presbyterian church, Plainfield, remodeling, etc., mason, carpenter, etc., $1,500.

A. W. Atterbury with Pearson & Gayle, house, Plainfield, carpenter, mason, etc., $8,346.65.

—Order your flags and decoration tonight at Rand's.

SAYS WE AID REBELS

Havana's Mayor Makes a Serious Charge.

Indirect Violations of the Neutrality Laws Permitted Daily—Spain Will Win, He Says, and All Property Holders in Cuba Are with Her—The Mayor Visiting in This Country.

New York, July 2.—Segundo Alvarez, mayor of Havana, Cuba, is in this city. Mayor Alvarez, who owns the largest sugar factory in Havana, makes serious charges against the United States government regarding the neutrality laws. He says: "The government and people of the United States are either blind or ignorant regarding the present revolution in Cuba.

Aiding the Insurgents Indirectly.

"Your president has issued a proclamation enforcing the neutrality laws, but indirect violation of these laws you permit daily. You allow military drills to take place at Key West and Tampa, Fla. You do not intend to aid the insurgents directly, but you tolerate the drilling of military companies within your territory to aid the insurgents against your good faith in your treaty with Spain.

To Arouse Friendly Sentiment.

"Of course the people and the government of the United States are not entirely to blame for this state of affairs. There are a great many Cubans, prominent in business and politics, who come to your country and become citizens simply for the purpose of arousing friendly sentiment here. They do not renounce their citizenship in Cuba.

Says Spain Will Win.

"The present war may last one, or even two years longer, but Spain will win in the end. The principal opposition comes from sympathizers in the United States. I speak from the Spanish standpoint, for I was born in the province of Asturias in Spain. I own the largest cigar factory in Havana, and all we property holders hope that Spain will succeed in putting down the rebellion." Mayor Alvarez will go to Saratoga for a few weeks, and then to Cuba.

INSURGENTS ROUTED.

Government Victory Reported at Ciego de Avila.

Havana, July 2.—Colonel Aldave reports from Ciego de Avila that a government force under command of Major Chabran has routed the insurgent bands under Castillo and Zayas, killing three men, and capturing a number of saddle horses, and a quantity of arms. The loss on the government side was one wounded. The engagement took place in the mountains of San Felipe near Arroyo Blanco, Puorto Principe. Colonel Aldave also reports that a rebel band attacked a Spanish detachment at Ranchuelo, but were repulsed.

STRANDED STEAMER FLOATED.

The Nerito Taken from Sable Island by Wreckers.

Halifax, N. S., July 2.—Word has been received in this city that the steamer Nerito, which was cast away on Sable island last fall, has been floated, and is on the way to Halifax in tow of the New York wrecking steamer J. D. Jones. The wreckers have been at work on her for several weeks. The Nerito was built at Sunderland in 1891 and is 2,920 tons gross, 320 feet long, 42 feet beam and 25 feet hold, and was owned by the Pinkey Steamship company.

Chicago's Postmaster at Boston.

Boston, July 2.—Postmaster Washington Hesing of Chicago yesterday afternoon made a tour of the Boston postoffice under the guidance of Postmaster Coveney. Mr. Hesing found a great many things to interest him in the Boston office. He says that for convenience and dispatch of business the Boston postoffice is admirably arranged.

Secretary Lamont's Trip.

Washington, July 2.—Secretary Lamont will probably visit the Pacific coast before returning to Washington. He is now in the Yellowstone park, and it is thought that he will go from there to San Francisco to inspect the army posts in that vicinity. From San Francisco he will probably go to Spokane and Puget sound.

To Fight with Bare Knuckles.

Binghamton, N. Y., July 2.—James Kennard, the "St. Paul Kid," and Louis Jester, a Wilkesbarre lightweight, have signed articles of agreement to fight a finish with bare knuckles at some place to be made known only to ticket holders on the day before the fight, the winner to get 75 per cent of the gate receipts.

Contract for a Big Steamship.

New York, July 2.—The Newport News Ship Building & Dry Dock company have secured a contract for the construction of a $500,000 steel passenger and freight steamer for the Cromwell line. The vessel is to ply between New York and New Orleans.

Crispi Made a Prince.

London, July 2.—According to a special dispatch received from Rome, King Humbert of Italy has bestowed the title of prince upon Premier Crispi as a protest against the repeated attacks made upon him by socialists and others.

Car Works To Be Sold.

Troy, N. Y., July 2.—The Gilbert Car works, of Green Island, will be sold today at public auction at the company's office to satisfy an $80,000 mortgage held by the Atlantic Trust company of New York.

Jockey Webber Fatally Stabbed.

Cincinnati, July 2.—Henry Webber, a jockey attached to Dr. Grack's stables at the Oakley track, was fatally stabbed yesterday by a colored stable boy named "Gib."

Seized by the Rush.

Seattle, July 2.—The steamer Chehallis has arrived from Cook's inlet, and brings news of the seizure of the English sealing schooner Salva by the United States revenue cutter Rush.

Morton Back in Washington.

Washington, July 2.—Secretary Morton has returned from a week spent at Marion, Mass., near Gray Gables.

SITUATION SERIOUS.

Turkish Soil Invaded by Bulgaria Bands.

London, July 2.—A dispatch to the Pall Mall Gazette from Sofia says that the situation is serious, almost amounting to a state of war, between Bulgaria and Turkey. News has been received at the Bulgarian capital that two bands, composed of 75 or 100 men respectively, have crossed the Bulgarian frontier into Turkish territory, where they captured two Turkish soldiers, who were taken across the frontier to Dubitza, Bulgaria, twenty-two miles south of Sofia. One man was wounded.

Asked Turkey To Explain.

Sofia, July 2.—The government of Bulgaria has requested the Turkish government to explain the orders issued to the commander of the Turkish troops at Adrianople to act on his own initiative along the Bulgarian frontier. The government has also notified the porte that the duty of watching the frontier compels Bulgaria to take military measures required under the circumstances.

NEWFOUNDLAND AFFAIRS.

Discontent over Reforms—The Financial Situation.

St. Johns, N. F., July 2.—Sir Herbert Murray, the British relief commissioner, left for England Saturday night after a three-months' stay. His relief operations included the whole country. It is estimated that he distributed $120,000. The government is paying all the claims of debenture holders and its obligations of every character. The retrenchment in the civil list and the reduction of grants began yesterday. General discontent exists over the reforms. It is alleged by the opposition press that New Foundland offered to give Canada the whole of Labrador as security for a loan of $9,000,000, thus giving Canada full control of the principal fisheries. The legislature is providing additional legal machinery to wind up the suspended banks. The fishery operations which are going on along the whole coast show the best prospects in twenty years.

THE NEW ENGLISH CABINET.

Re-election of Balfour and Chamberlain—Irish Secretaryship.

London, July 2.—A. J. Balfour, the first lord of the treasury, and Joseph Chamberlain, the secretary of state for the colonies, were both re-elected without opposition in east Manchester and west Birmingham respectively, their re-election to membership of the house of commons being made necessary by their acceptance of positions in the new cabinet. The Yorkshire Post says that Gerald William Balfour, brother of A. J. Balfour, first lord of the treasury, 42 years old and private secretary to the latter in 1895, has been appointed chief secretary for Ireland.

NEW TEMPERANCE LAW.

The Nicholson Act Goes into Effect in Indiana.

Indianapolis, July 2.—The Nicholson temperance act became a law yesterday by proclamation of the governor. In some parts of the state a disposition to resist the provisions of the law is reported, but the Brewers' association has advised saloon keepers to observe the law until the supreme court has passed upon it. The law places all saloons on the ground floor, abolishing all musical features and separates the saloon from any other business. It takes down the screens and defeats a license application on the petition of a majority of the residents of the ward.

DISTURBANCES IN FORMOSA.

Withdrawal of the British and German Guards.

Hong Kong, July 2.—The British admiral has withdrawn the guard from the island of Formosa and has offered to take foreigners on board his ships. The German admiral has made a similar offer to Germans. It is believed that the reason for this action is that it is inexpedient to retain the guard with the Japanese forces advancing, and fighting likely to occur.

Asbury Park Bicycle Races.

Asbury Park, N. J., July 2.—The race committee has decided to have a professional race during each of the three days of the coming bicycle meet. The purse in each case will be $150, divided as follows: $100 to first; $35 to second, and $15 to third. Two of the races will be for a mile and the other for two miles. A quad will be used for pacemaker.

Dr. Whitman's Acceptance.

Washington, July 2.—Rev. Dr. B. S. Whitman of Colby university, Maine, has formally accepted the presidency of Columbia university, this city, to which he was some time since elected. The sum of $75,000 is to be raised to develop and extend the institution of which amount $53,000 has already been subscribed.

Gift to Union College.

Troy, N. Y., July 2.—Mrs. Harriet C. Porter of Waterford has given $6,000 to Union college as a fund to aid worthy graduates of the college who shall take up the study of law. The bequest is made in memory of Mrs. Porter's husband

NEW YORK MARKETS.

Wheat—Spot business in the market was slow. No. 2 red, f. o. b. afloat, 74½c.

Corn—Spot, low prices, quiet. No. 2 sold at 50¾c. afloat.

Oats—Spot, lower prices and slow trade. No. 2 white, 27¾c.

Pork—Spot quiet and prices steady. Extra prime nominal short clear, $13.00 a$15.00; family, $13.00a$15.00; mess, $13.50a$14.25.

Lard—Markets for futures dull; steady prices. July $6.85; September $7.05.

Butter—Fancy creamery is in moderate demand and held steadily. Under grades are plenty, dull and weak. Creamery, western extras, 18c.; state dairy, half-firkin tubs, fancy, 17c.

Cheese—Receipts are steady at former figures. State, full cream, large, white, choice, 8a7½c; common to choice, 6a7c.

Eggs—Prices for fancy rather firmer; low grades weaker. Western, northerly sections, choice to fancy selected, 12½c.

Potatoes—New in fair demand and steady. Strictly fine, scarce; supply fair. Southern rose, fair to choice, per bbl., $2.00a$3.00; southern white, fair to choice, per bbl., $2.25a$3.00; southern, poor to fair, per bbl., $1.75a$2.00; state, white stock, per 180 lbs., $1.50a$1.75.

HE PREFERS AMERICA

Cardinal Gibbons Declines a Vatican Offer.

Asked by the Pope To Surrender His Diocese of Baltimore, Md., and Reside in Rome and Take Part in the Politics of the Vatican. Views of the Cardinal's Friends.

London, July 2.—A dispatch received here from Rome says that the pope has invited Cardinal Gibbons to surrender his diocese, that of Baltimore, Md., and to reside in Rome and take part in the politics of the vatican, but that Cardinal Gibbons declined the offer.

Opinion at Baltimore.

Baltimore, July 2.—A dispatch was received here last night from Rome stating that cardinal Gibbons had declined the pope's invitation to surrender his American diocese and to reside in Rome, taking part in the politics of the vatican. No significance is attached to the dispatch by the cardinal's friends in this city. One of them said:

Would Not Abandon His Charge.

"Even admitting it to be a fact that the pope would extend to his eminence such an invitation, which is very unlikely, it would be contrary to all of Cardinal Gibbons' ideas to abandon the distinguished and responsible position as the head of the church in American to engage in the affairs of the vatican.'

A Very Patriotic American.

"Those statements doutless grew out of the very prominent place which the cardinal just now is occupying in the public eye, both in this country and in Europe. Cardinal Gibbons, while a strong churchman, is also a very patriotic American, and knows he can render the church far greater service in his present eminent station than in any which he would be called upon to accupy at Rome."

CONFIDENT OF A NEW TRIAL.

Efforts Begun in Behalf of Clarence and Sadie Robinson.

Buffalo, July 2.—Clarence and Sadie Robinson, convicted of killing Montgomery Gibbs, will, through their counsel, Judge L. Q. Hardesty, apply for a new trial on newly discovered evidence. During last week the relatives of the convicted couple were in Buffalo in consultation with Judge Hardesty, and at a conference Saturday it was decided to make the appeal as soon as preliminary details are arranged. It is said that the sensations created by the trial will be mild compared with the affidavits which will be read on the motion for a new trial.

Will Establish a Complete Alibi.

Eight witnesses for the defense have been secured who will establish, Judge Hardesty says, a complete alibi for the prisoners. Two witnesses have been secured who will indicate that Gibbs was killed by another person. This will constitute the new evidence. Judge Hardesty feels certain that a new trial will be granted on his evidence.

EMERY LEFT DIME NOVELS.

It Is Thought Cottle's Abductor Has Gone to St. Petersburg.

Toronto, Ont., July 2.—The police have taken possession of all the effects belonging to John C. Emery, the abductor of Lawyer Cottle of Buffalo, consisting of a few dime novels. A year ago Emery paid a four months' visit to St. Petersburg, Russia, and it is thought that he has again left for that city with the $5,000 paid him by Cottle's son. Three weeks ago in the barroom of the Elliott house he took ten one hundred dollar bills from a big wad and offered it to a certain man provided he would assist in the abduction of Cottle, but the man refused.

Smith Testimonial Fund.

Boston, July 2.—Andrew Carnegie has sent $400 toward the Dr. S. F. Smith testimonial fund. Yesterday Curtis Guild, chairman of the committee which has the testimonial to the author of "America" in charge, received Mr. Carnegie's check for that amount, which brings the fund to the desired sum, $2,000.

No Municipal Suffrage for Women.

Hartford, Conn., July 2.—The senate by a unanimous vote, one senator absent, rejected the bill conferring municipal suffrage upon women. The bill passed the house last week. The senate then by a vote of 6 to 17 refused to repeal the existing law conferring upon women the right to vote in school matters.

League Games Yesterday.

At Brooklyn—Brooklyn, 7; New York, 1. At Philadelphia—Philadelphia, 5; Boston, 3. At Washington—Washington, 2; Baltimore, 13. At Cleveland—Cleveland, 9; Pittsburg, 4. At Chicago—Chicago, 17; St. Louis, 5. At Louisville—Louisville, 5; Cincinnati, 11.

For Smuggling Phenacetine.

New York, July 2.—James M. Grady, a laboring man, was held in $2,500 bail by Commissioner Shields for having in his possession 130 ounces of phenacetine that were supposed to have been smuggled. He was attempting to sell the drug when arrested.

Coinage During June.

Washington, July 2.—Coinage executed at the United States mints during June was very light, being only: Gold, $1,759,000; silver, 440,900, and minor coins, $71,200. Only 12,000 standard silver dollars were coined during the month.

Bethlehem Gun Material Shipment.

Bethlehem, Pa., July 2.—Thirty tons of gun material have just been shipped to west Troy, and the turrets for the battleship Puritan, now in course of construction at the Brooklyn navy yard, have been shipped to Brooklyn.

Cassatta Gets 19 Years.

New York, July 2.—Recorder Goff sentenced Francezo Cassatta, the Italian broker who was tried and convicted of the murder of Frank Barscia, the Italian butcher, to 19 years in state prison.

Killed in a Base Ball Game.

Cincinnati, July 2.—Morris Davis, aged 13, was killed yesterday in a base ball game in Taylor Bottoms, Ky., by being hit on the head by a pitched ball.

DON'T starve yourself if you have dyspepsia, indigestion, or a weak stomach, as you cannot build up the system on a low diet, but eat generously, then take one of

Dr. Deane's

Dyspepsia Pills

immediately after meals until cured. These pills cause the flow of bile and pancreatic fluid to occur as the food leaves the stomach—nature's method; and it is wise to observe natural laws, for in this way only can we expect perfect cures. Dr. E. R. Mackey, one of New York's most celebrated physicians, and hundreds of other noted physicians, vouch for the pills. If you are constipated, get bottle with white label, otherwise with yellow. At druggists', 25 cents, or send to us for free sample.

DR. J. A. DEANE CO., Kingston, New York

MUNYON'S HOMOEOPATHIC REMEDIES.

No matter what the disease is or how many doctors have failed to cure you, ask your druggist for a 25-cent vial of one of Munyon's Cures, and if you are not benefited your money will be refunded. This Company puts up

A cure for every disease

Cholera Infantum

This dreadful disease cannot fasten upon childhood when the system is fortified with that great raw food extract known as

Bovinine

The medical profession in general have depended upon it for years. BOVININE is a food, not a medicine. Add a few drops to baby's milk. Nothing will build up health and strength so quickly.

H. DE MOTT,
Undertaker and Embalmer,
59 Somerset street, Plainfield, N. J.
Livery attached.

Hotels and Saloons.

Mizzen Peak Cottage,
Watchung Mountains,
Bound Brook, N. J.
Superior French board at moderate prices. Dinner to order. Table d' Hote 75c with ½ bottle of Mizzen Peak claret.
BOWLING ALLEY.
JEUX DE TONNEAU.
Beautiful view, fine shady grounds, sheds, stables, etc.

REVERE HOUSE
Park Avenue,
7th and 8th Sts.
GEO. B. DE REVERE & CO.
Thoroughly renovated and now open for transient and permanent guests.

Madison Avenue Hotel,
Madison Ave. and 58th st., New York
$3 PER DAY AND UP.
American Plan
Fireproof and first-class in every particular. Two blocks from the Third and Sixth avenue elevated railroads.
The Madison and Fourth Avenue and Belt Line cars pass the door.
H. M. Clark, Prop.
Passenger elevator runs all night.

HOTEL Grenada,
NORTH AVENUE.
Now open for the reception of guests, under the management of George and Wallace Y. Miller. House has been thoroughly renovated and re-furnished throughout, and contains all improvements. First-class accommodations for families and the traveling public.

CITY HOTEL,
Plainfield, N. J.
Corner Park avenue and Second street.
J. E. Beerbower, Prop'
Stables attached.

Piano Bargains!

VANDERBEEK & SATTELS

desire to say that they have just received a fine lot of
NEW PIANOS
of different makes which they will sell at prices never before offered. Among them are those wonderful
Behr Brothers' Pianos, also Behning & Sons'.
They represent also the Knabe, Hazleton, Chickering and many others. They offer from time to time excellent
Bargains in Second-Hand Pianos.
221 PARK AVENUE.

Store Full OF GOOD HONEST SHOES,
at right prices. For example—Men's calf shoe $3.00. No better wear at any price.
Alex Willett & Son, 107 Park Avenue.

BOICE, RUNYON & CO.,
—Dealers in—
Lumber, Coal, Masons' Material, &c.
Our stock is under cover and we can always deliver dry stock. Agents for Adamant Wall Plaster. Orders solicited.
BOICE, RUNYON & CO.

Bargains in Real Estate
For sale or to let.
MONEY to loan on first mortgage.
E. C. Mulford,
BROKER.
Communications pertaining to the business mentioned, either by letter or otherwise, will receive prompt attention. Carriage service supplied.

DeWitt C. Ivins & Co.,
301-311 WATCHUNG AVE.,
—DEALERS IN—
Lumber, Coal, Masons' Materials, &c.
Agents for King's Windsor Asbestos Cement for Walls and Ceilings.

CLEVELAND BICYCLES, The Great Leaders of 1895.
Design, Improvements, Workmanship, Quality, Speed, Health, Pleasure, Business, Road, Track.
The Fastest, Strongest, Handsomest and Most Rigid Wheel.
The "Swell Specials" are a decided advance in bicycle construction and when quality alone is considered will always sell.
Liberty, Crescent, Waverly, Majestic.
We thoroughly believe in the merits of the above wheels, and unhesitatingly recommend them.
Frank L. C. Martin Cycle Company,
333 PARK AVENUE.
REPAIRS. Established 1889. RENTALS

THE Welsbach Light,
THE GREAT GAS SAVER.
FRUIT JARS, JELLY GLASSES, STONE WARE.
GAVETT'S, 129 East Front Street.

HOT WEATHER
DRESS GOODS.
Putnam & DeGraw
Dimitie, Lawn, Satine, Percales, Dot Swiss.

INSURANCE.

First-class Insurance at Lowest Rates.

WM. H. ABBOTT,
General Insurance Agent,
COR. FRONT and NEW STS.
PLAINFIELD, N. J.

J. C. Pope & Co.,
INSURANCE AGENTS,
110 East Front st.,
Plainfield, N. J.

Real Estate, Insurance.
VanBuren & Timpson,
163 North avenue, Plainfield, N. J.

WM. D. THICKSTUN,
Real Estate and Insurance,
197 North avenue

Finest Elgin Creamery Butter, 20c.
Best Dairy Butter 18c.
Finest Dairy Butter 15c.
V. L. FRAZEE
151 West Front st.

H. Eggerding,
121 Park ave.
Manufacturer of the Celebrated
C. O. D. CIGAR.
The best 5c cigar in the State, and made on the premises from the finest Havana. Clear Havana cigars a specialty. A large assortment of the choicest brands of domestic cigars

You May Have Lost
many hours of comfort by not having worn a good reliable
Pair of Collier's Glasses.
103 Park ave., Plainfield, N. J.

For Sale, Cheap.
A large assortment of Geraniums, Coleus, Salvias, Roses, Casino-clematis, Palms and Rubber trees. Also 3,000 Privet hedge plants, and a general collection of hardy plants and shrubs, at
DENTON'S,
131 Hillside Avenue.

L. A. HUMMER. L. B. MULFORD.
Hummer & Mulford,
VARIETY MARKET.
Meats, fruits, vegetables, poultry, eggs, etc. Goods delivered to any part of the city free of charge.
220 Park avenue. Telephone call 29-A

CLEANER COAL.
L. A. Rheaume
Agent,
Watchung Ave., Corner 4th St.,
Invites the public to inspect the operation of his newly added steam vibrating mechanical screen for nut coal, which he confidently believes enables him to deliver cleaner coal than is possible by any other method of screening.
Upper Lehigh and Honeybrook Coal
in best qualities and various sizes carried in stock.
Rough and Dressed Lumber.
He would also announce recently increased facilities for turning and scroll sawing, and is prepared to execute orders for the same in the best manner and at short notice.

Arrival and Departure of Mails.

New York Mails.

Arrive—7:30, 8:40, 11:15 a.m., 2:45, 5, 5:30 p. m.
Close—7 15 and 9:20 a. m., 1:30, 4 30 and 7:30 p. m.

Somerville and Easton Mails.

Arrive—8:40 a. m., 2:40, 6:00 p. m.
Close—7:15 a. m., 4:30 p. m.
Warrenville mail arr. 12 m; closes 9:30 a. m.

Sunday Mails.

Office open from 9:30 to 10:30 a. m.
Mail closes at 6:15 p. m.

J. M. HETFIELD, P. M.

List of Advertised Letters

Plainfield postoffice, June 10, 1895.

(Officially furnished weekly for publication in The Daily Press.)

Alexander, Lizzie	Moore, Isaac
Baldwin, Miss B.	Najack, Gen.
Burton, A. V.	Olson, Matilda
Corstam, Mrs. B. C.	Phranet, Mrs. Dr.
Cohen, J. H.	Pierson, Evangelist
Gallagher, Maggie	Stephens, Ida
Gunn, Lizzie (2)	Wynkoop, F. R.
Lieke, John	McCormack, James

Webster, F. T.

THE GRANDVIEW Meat Market,
George Egel, Manager.
Dealer in Fresh and Salted Meats. Game in season. Orders called for and delivered promptly. Cor. Grandview ave. and Somerset street. 6 12 tf

H. HAND,
Licensed Auctioneer.
15 Years Experience
Residence and postoffice address
Scotch Plains, N. J.
Office in Plainfield at Terrill & Cole's livery 240 West 2d st.

YOUR Valuables will be safe in
Doane's Safe Deposit Vault.
Lock Boxes from $3.50 to $10 a Year

Try Dobbins's Cigars.
206 PARK AVE.
HE MANUFACTURES THEM.

AFTERNOON CLASS
For Young Ladies.
Three times per week. Higher English branches, French and music. For terms, apply MISS FAWCETT, 25 Washington ave.

J. W. VanSickle, Dealer in all kinds of
FRESH AND SALTED MEATS.
Game in season. No. 122 North avenue, Plainfield, N. J. Telephone 148b. Orders called for and delivered promptly.

Carpenters and Builders.

UTZINGER & KLINE,
Carpenters and Builders.
Jobbing promptly attended to.
V. Utzinger, 75 Grandview ave. L. C. Kline, 54 Jackson ave.

JOHN P. EMMONS,
Mason and Builder,
Washington avenue and Prospect place,
North Plainfield, N. J.
Jobbing promptly attended to.

THEODORE GRAY,
Mason and Contractor.
Estimates given, repairing promptly attended to. Residence 117 Hillside avenue.

PEARSON & GAYLE,
Carpenters and Builders.
Residence—W. J. Pearson, No. 15 Vine st. H. E. Gayle, No. 18 Vine st.
All work promptly attended to.

GEO. W. STUDER,
Carpenter and Builder.
985 Arlington avenue.
Jobbing of any kind promptly attended to. Estimates given, charges reasonable.

McCullough's STEAM MILL,
21 Steiner place, North Plainfield.
R. H. McCullough, Prop.
Sash, blinds, doors, mouldings, scroll sawing, turning, &c. Estimates cheerfully furnished.

C. W. LINES & CO.,
Masons and Builders,
Plainfield, N. J.
Residence, 18 Elm place.
Estimates cheerfully given.
Jobbing promptly attended to

James E. Baily, 97 Jackson ave., Plainfield, N. J.
Trucking of all Kinds Done.
Two and four-horse vans and trucks. Particular attention given to moving furniture and pianos.
Satisfaction guaranteed.

M. Powers & Son. Superior quality of
LEHIGH COAL.
No. 2 Coal Only $3.50 in the Yard.
A No. 1 Kindling Wood.
Yard and office 763 South ave. Down-town office with Lyman & Petrie, 171 North ave., opp. railroad station.

CLIMAX STOPPER CO.,
Machine Works,
Corner Washington and 4th sts., manufacturers of bicycle specialties. Electric and special machinery, experimental work, tools etc. Contractors for electric light wiring, telephones, burglar alarms, etc.

A. Lusardi,
120 North Ave.,
will be pleased to serve his friends and the public generally with first-class fruits and confectioneries, cigars, etc. Fresh roasted peanuts every day 10c a qt. Branch store, corner Front and Somerset streets.

Grenada Barber Shop,
No Sunday Work, 119 North ave.
Best appointments of any shop in the State. A power fan to keep you cool. Clean towels in abundance. All first-class work.
P. M. DECKER, PROP

HOTEL Netherwood.
THOROUGHLY RENOVATED AND RE-FURNISHED.
NOW OPEN
For Guests. Perfect Cuisine.
ENTIRE NEW MANAGEMENT.
John Spitler, Proprietor.

FISCHER PIANOS.
ESTABLISHED 1840.
Nearly 100,000 Now in Use.
RECEIVED HIGHEST AWARD, WORLD'S FAIR, CHICAGO.
EASY TERMS, — EXCHANGED.
Catalogue mailed on application.
110 FIFTH AVE., cor. 16th St., N. Y.

BRIAR PIPE GIVEN AWAY

WITH EVERY ONE POUND bale OF
DUKES MIXTURE
for 35 cents
Every pipe stamped DUKES MIXTURE or ATC
2 oz. PACKAGES 5¢

FIZZ!

Special facilities for the 4th. We will have enough for all. It will pay to come quite a distance to get the best. Strawberry, Chocolate, Pineapple, and a dozen others including the life saving Orange phosphate. Every good flavor. Treat your friends! Treat yourself. More pleasure for less money than anywhere. And don't forget that you can drink more to the memory of American Independence, without bad effects in soda, than in any other fluid. Drugs—of course you know we keep the purest only.

L. W. RANDOLPH
Prescription Druggist.
143 West Front st., Plainfield, N. J.

Neuman Bros.
Specials in
Fresh Vegetables.
Green pease, green beans, wax beans, asparagus, tomatoes, lettuce, cucumbers, watercress, spinach, radishes, rhubarb, bunch onions, oyster plant, beets, new carrots, new potatoes.
STRAWBERRIES.

Educational.

STRATFORD,
A boarding and day school for young ladies. Six regular courses. Music and Art. Full and efficient faculty. For terms and further particulars address the principal, 1003 Park avenue, Plainfield, N. J. 7 1 y 1

Miss Fawcett's School
25 Washington ave.
Dep't for boys to the age of 12; dep't for girls and kindergarten. Girls prepared for college.

Spring Term of the
Rockview Home and Day School
Opened April 15.
Kindergarten, primary and intermediate departments. For terms and particulars apply to the Misses Peck, 317 East Front street.

GO TO WILLETT'S FOR $2.00 OXFORDS THAT ARE WORTH $2.00.

ALEX WILLETT & SON,
107 PARK AVE.

UNCLE SAM'S FINANCES

Decrease in the Public Debt of $10,730,324 in June.

An Increase in Cash in the Treasury of $860,321 and of Gold Coin and Bars of $8,203,443—Balances of the Several Classes of Debt at the Close of Business on June 30.

Washington, July 2.—The debt statement just issued shows a net decrease in the public debt less cash in the treasury during June of $10,730,324.97. The interest bearing debt increased $50; the non-interest bearing debt decreased $860,321.93, and cash in the treasury increased $9,870,053.04. The balances of the several classes of debt at the close of business, June 30, were: Interest bearing debt, $716,202,060; debt on which interest has ceased since maturity, $1,721,590.26; debt bearing no interest, $278,989,459.99; total, $1,096,913,120.25. The certificates and treasury notes offset by an equal amount of cash in the treasury outstanding at the end of the month were, $579,207,863; an increase of $5,841,120.

Cash in the Treasury.

The total cash in the treasury was $811,061,686.46. The gold reserve was $100,000,000. Net cash balance, $95,240,153.51. In the month there was an increase in gold coin and bars of $8,203,433.93, the total at the close being $155,892,931.46. Of silver there was an increase of $756,099.88. Of the surplus there was in national bank depositories $6,903,120.83, against $16,483,720.80 at the end of the preceding month.

STOLE THE CLOCK'S HANDS.

Hanover's Graduating Class Then Cut Them Up for Souvenirs.

Bellows Falls, Vt., July 2.—Last Wednesday morning, commencement day at Hanover, visitors and the faculty at Dartmouth missed the hands of the old college clock, which for over ninety years had told the hours in the front gable of old Dartmouth hall. Much wonder and surprise were expressed at their disappearance. The clock was still running and striking, without pointers. It now leaks out that one of the last acts of the class of '95 was to appoint a committee of three to get into the attic that morning, remove them and divide them into sixty-eight parts, and that each of the graduating class has a souvenir which would be highly coveted by thousands of the alumni. They were of pine wood, over three feet long and made siza le pieces even when divided so many times. Few mementoes so intimately connected with college life could have been selected.

BIG FIRE IN PARIS.

Military Equipment Works and Gas Meter Factory Burned.

Paris, July 2.—One of the largest fires that has occurred in this city in some time broke out at noon in the military equipment works in the Rue Rochechouart in the northern part of the city. The flames spread with the greatest rapidity and the employes were quickly driven into the street. The fire extended to buildings on Rue Petrelle to the north and Rue Coudorcet to the south. The immense building on the latter street devoted to the manufacture of gas meters was destroyed. Altogether eight buildings, including several dwellings, were burned. It was not until late in the evening that the fire was extinguished. The loss is very heavy. Two firemen and dozens of civilians were severely hurt.

Stanley Again a Candidate.

London, July 2.—Henry M. Stanley, the well-known African explorer, will again contest the north division of Lambeth in the coming general election for member of parliament. In the last election Mr. Stanley was defeated. Joseph Chamberlain, the new colonial secretary, will speak in his behalf on Saturday next.

For a Breakwater at Aransas Pass.

Baltimore, July 2.—The Aransas Pass Harbor company of Aransas Pass, Tex., have concluded negotiations with Alexander Brown & Sons for a $300,000 loan with which to build a breakwater and establish a permanent depth of twenty feet of water over the bar at the Texas port.

Say Rusie Was Fined.

Baltimore, July 2.—It is stated here that the spree which caused Left Fielder Burke of the New York team to be suspended last Friday without pay, cost Amos Rusie $100. Rusie denied that he had been drinking, but Burke admitted his guilt.

Foreigners at Formosa in Danger.

Hong Kong, July 2.—The typhoon season having begun, warships cannot remain on the south coast of Formosa. The foreign residents are in a critical position. The gunboats there have been ordered to assist them in every way possible.

Deported to an Unknown Place.

Constantinople, July 2.—The thirty students of the Pancaldi military college, who were arrested recently on the charge of being implicated in a plot against the sultan, have been deported to an unknown place in Asia Manor.

Wage Rates Advanced.

Cleveland, O., July 2.—The Otis Steel company has advanced all employes of the company a 10 per cent. increase in wages. The advance affects all departments of the plant and about 800 men are benefited.

Buford Statue Unveiled.

Gettysburg, Pa., July 2.—The beautiful bronze statue of major general John Buford was dedicated yesterday with most impressive exercises, and before a most distinguished audience of military men.

Johnson Defeats Sanger.

Toronto, Ont., July 2.—Johnson defeated Sanger and Tyler in two straight heats at Island track yesterday afternoon with Sanger close second on each heat.

Defender Afloat.

Bristol, R. I., July 2.—The Defender was pulled off the cradle late yesterday afternoon by the tug Right Arm. The strain did not damage her in the least.

warden and witnesses left the death chamber, Warden Sage seemed greatly relieved. The uncertainty as to his duty in the matter has greatly worried him and there is no wonder that he felt relieved. Everything possible was done by Buchanan's lawyers and his devoted wife to save him and Warden Sage gave them all the assistance possible. He had not fully made up his mind to go ahead with the execution yesterday until after considering for several hours the dispatch from the attorney general. Then he notified Buchanan that he must prepare for death. The condemned man almost broke kown and inquired as to his wife's efforts with the governor. Just at that moment the following dispatch was handed to the warden which he read and passed to Buchanan:

His Agony Pitiable.

Rhinecliff, N. Y., July 1.

Warden Sage:—"All pleadings in vain. Governor cannot possibly interfere.

"Annie Buchanan."

When Buchanan read this dispatch his agony was pitable. He asked that his wife be allowed to see him when she returned, but the warden denied the request, believing it best for both. Shortly after 10 o'clock Buchanan sent again for Warden Sage. He had finished a breakfast consisting of one bowl of milk. When they met the warden displayed the greater feeling of the two. The warden asked what was wanted. Buchanan thanked Warden Sage for the kindness that had been shown him in the prison, and then added with much earnestness.

Protested His Innocence.

"Warden, these are probably my last words, and I want you to be in a position to speak with certainty concerning my confession which in the future you may hear I have made. I want to say to you now that I am entirely innocent of the crime for which I am about to be executed. There was no more morphine in that woman as administered by me than there is in you at this moment. I suppose I am not the first innocent man to be executed."

A Wronged Wife's Devotion.

When Mrs. Buchanan returned to Sing Sing she went at once to the prison and asked to see her husband. This was denied her as the witnesses were already assembled in the death chamber and the minister was preparing Buchanan for the final moment. Mrs. Buchanan then went to a hotel, where she remained until the end. Mrs. Buchanan's condition was indeed more pitiable than that of her husband. Deceived and subjected to the most cruel treatment by him, cast aside for another who took her place, she labored with the heroism of a strong nature to save Buchanan, and, failing, finds herself alone, penniless, without friends, her child a charge on the city of New York.

FOR NEW TORPEDO BOATS.

Proposals Will Be Received by the Navy Department.

Washington, July 2.—The navy department has invited proposals for the construction of three steel twin-screw sea-going torpedo boats for the navy. The material used in their construction is to be of domestic manufacture. The vessels may be constructed of steel or other metal, or alloy.

Must Make Twenty-six Knots.

The contracts require a speed of not less than an average of twenty-six knots per hour, maintained successfully for two consecutive hours. If they fail to develop and maintain twenty-six knots, but exhibit an average speed of not less than twenty-five knots an hour they will be accepted, so far as speed is concerned, at a reduced price, the reduction being at the rate of $10,000 a knot. If the speed falls below an average of twenty-five knots an hour it will be optional with the secretary of the navy to reject the vessels or to accept them at a reduced price, to be agreed upon between the secretary and the contractors.

Where They Will Be Built.

The act of congress authorizing provided that one of them should be built on or near the coast of the Pacific ocean, one on the Mississippi river and one on the Gulf of Mexico. The act provided further that in case the vessels could not be built at these points at a fair cost they should be built at any place in the United States.

Kunley Killed Himself.

New York, July 2.—The inquest touching the death of George C. Kunley, alias George Rouis, who shot himself in the Alpine flats, on June 25 last, was held yesterday, and the jury found that Kunley had taken his own life. Rouphure Rouis, who was suspected of having shot Kunley, was discharged from custody.

Kansas Will Exhibit at Atlanta.

Atlanta, Ga., July 2.—President Collier of the Cotton States and International exposition has received an application from the state of Kansas for space in which to exhibit the resources of that commonwealth. This is the fifteenth state that has applied.

Hanged Himself in Jail.

New Milford, Conn., July 2.—John Schmitt hung himself in the lockup here yesterday. He was arrested for a breach of the peace and was unable to secure a bondsman. The suicide was a farm hand and was 55 years old.

Revenue Cutter Missing.

London, July 2.—The revenue cutter Margaret, having on board twenty hands, sailed a week ago from Holyhead for Milford Haven. She has not since been heard of and the gunboat Renard has been sent to search for her.

To Restrict Marriages.

Hartford, Conn., July 2.—The house has passed the bill which prohibits the marriage of any persons who are deaf and dumb, imbecile or epileptic until after the woman has become 45 years of age.

Scotch Musician Dead.

Glasgow, July 2.—Henry Lambeth, a prominent Scottish musician, died here yesterday, aged 73 years. He made a tour of the United States in 1890 with a choir.

Wages Increased.

Hollidaysburg, Pa., July 2.—The Portage Iron works at Duncanville, employing about 500 men, announced an increase in the wages of their men yesterday.

Succeeds Dr. Ridgaway.

Chicago, July 2.—Rev. Dr. Charles J. Little, professor of biblical history in Garret Biblical institute, has been elected president of that institution, to succeed the late Dr. Ridgaway.

HER PITIABLE GRIEF

Mrs. Buchanan Prostrated and Penniless.

Dragged from the Coffin Containing Her Husband's Remains—The Dead Murderer's Lawyers Will Continue the Proceedings Before the Supreme Court.

New York, July 2.—The body of Dr. Robert Buchanan arrived at the Grand Central station at 8:30 o'clock last night. It was brought from Sing Sing by undertaker Anthony Huhna of No. 127 Varick street. The body was taken to the undertaker's rooms at 9 o'clock. A large crowd of people in the neighborhood collected in front of the house and were admitted to view the face of the electrocuted murderer. A line was formed and for hours a steady stream of humanity filed past the casket.

A Pathetic Scene.

At 10:30 o'clock Mrs. Buchanan, the electrocuted man's widow, came down stairs, while the doors were temporarily closed and the crowd kept out. She had been with the undertaker's family for an hour and had not seen the body of her husband since his death. A most pathetic scene occurred when she entered the room. Her face was bloodless, her eyes swollen from weakness and lack of sleep.

Kissed the Cold Lips.

Dressed in black she walked to the casket and threw herself upon it. She kissed the cold lips of the man she loved. "Oh Robert! Robert!" she cried, "you are gone from me, and how I loved you." She sobbed violently and kissed the red mark made over the right eye of the dead man by the strap that held him in the electric chair.

Would Not Leave the Body.

Lawyer George W. Gibbons tried to console the grief-stricken woman and, after a time, endeavored to lead her away, but without success. Undertaker Huhna also tried to get her up-stairs to quiet her. "No, No!" she cried. "They shall not take me from you, Robert. Oh, mother; oh, my darling!" and she became wrought up to a high pitch of excitement. The lawyer and undertaker then tried to lift her from the casket to get her away, but she clung closer to the corpse and cried out to be let alone.

Her Shrieks Heard in the Streets.

Then she let out shriek after shriek that was heard out on the street, and caused the people to mass in great numbers about the house and try to get in. Finally Lawyer Gibbons and the undertaker had to almost carry her out of the room. After much difficulty she was gotten up-stairs in a hysterical condition, where the undertaker's wife soothed her.

Prostrated and Penniless.

Mrs. Buchanan is to-day a decided object of pity. She is completely prostrated and unable to leave her bed. Besides she is absolutely penniless.

WILL NOT DROP THE MATTER.

Buchanan's Lawyers To Proceed as if He Were Alive.

New York, July 2.—Col. George W. Gibbons, who with A. C. Butts labored hard and earnestly to save the wife-murderer, Buchanan, from the electric chair, stated last evening that he did not intend to let the case drop now that Buchanan had been electrocuted. "Nothing, however, can be done," he said, "until the United States supreme court decides the question of our appeal. We will perfect our appeal, perhaps making some modifications, to suit the present condition of facts, and then ask for an opinion. We will proceed exactly the same as though Dr. Buchanan were alive."

All Rests with U. S. Supreme Court.

"Will you commence an action against the state, or the warden at Sing Sing, for damages, holding them responsible for the death of your client?" Col. Gibbons was asked. "Well, you see, we can do nothing in that direction until we get an opinion in regard to our appeal. If the United States supreme court decides against us, we will have no ground on which to stand. If, on the contrary, the decision should be in our favor, we will push the case to the furthest limit."

A Parallel Case.

Col. Gibbons, when asked if there were any precedents of counsel continuing to fight the case of a murderer after execution, said that the case of the Japanese, Jugiso, had many parallel lines, and it was upon the decisions in that case they hung their hopes. "It is pretty hard at this time," said Col. Gibbons in conclusion, "to say just what we will do, so far as I know, we will pursue that policy."

Mrs. Buchanan Declines To Talk.

Mrs. Buchanan arrived in the city at 3 o'clock from Sing Sing, accompanied by her child and a representative of Col. Gibbons. She declined to make any statement. The remains of Buchanan arrived last night from Sing Sing in charge of a Varick street undertaker.

BEFORE THE ELECTROCUTION.

The Condemned Man Gave Up Hope Only at the Last Moment.

Sing Sing, July 2.—Although it was necessary to apply the current twice before Buchanan was declared dead, the physicians present express their belief that the condemned man was unconscious after the first shock and that he suffered no pain. Others present, however, seemed to believe that electrical executions were still a matter of experiment and uncertainty.

Dr. Gibbs' Statement.

Before the autopsy Dr. Gibbs made the folowing statement: "I think the cause of the apparent partial failure of of the first application of the current was the fact that the straps were drawn too tight about the neck and chin, perhaps preventing the immediate expulsion of the air from the lungs and therefore causing the slight pulsation of the heart, which we observed. I believe Buchanan was unconscious after the first shock and was beyond resuscitation before the current was turned off the first time. The evidence of life, which we found, however, was sufficient to render it necessary, in our opinion, to apply the current the second time."

Warden Sage Greatly Relieved.

When Buchanan's remains were carried to the dissecting table and the

THE DAILY PRESS.

A. L. FORCE, Publisher and Proprietor.

Published Daily, except Sunday, at 3:30 p. m.

105 North avenue. Telephone Call 61.

PLAINFIELD, N. J., JULY 2, 1895.

WEATHER INDICATIONS.

The Weather Indications for Tomorrow are Fair, Light, Westerly Winds.

At 2 o'Clock Leggett's Thermometer Registered 83 Degrees.

COMING EVENTS.

Announcements of all meetings, etc., will be made in this column, free of charge, if copy is furnished by 10 a. m.

July 2—Excursion of Crescent Avenue, Bethel and St. Stephen's Sunday-schools to Asbury Park.
July 2—Installation of officers, Lucetta Council, No. 28, D. of L.
July 4—Dance at Park Club.
July 4—Baseball. Arlingtons vs. Amateur A. C. of Elizabeth at Elizabeth.
July 4—Baseball. Crescents vs. Flemington.
July 4—Open singles tournament of the Hillside Tennis Club.
July 4—Annual convention of Plymouth Brethren at the Olympia.

Persons leaving the city for the summer can have The Daily Press mailed to their address for ten cents per week. The address will be changed as often as desired.

The Daily Press is glad to hear that at least one member of the Board of Education was in favor of awarding the contract for supplying coal to the schools to a Plainfield dealer, to the exclusion of outside dealers. Dr. Jenkins would have performed a public service if he had announced the facts in reference to this matter which he had at hand last night.

That New Jersey stands well in comparison as a desirable place to live in is shown by the fact that in the migration to and from other States the balance is in her favor. The last Federal census shows that while 180,399 persons born in New Jersey had moved away, the number of persons who have come from other States reached 183,788.—Trenton Times.

The next Governor of New Jersey will appoint the next Secretary of State to succeed Henry C. Kelsey; an Attorney General to succeed General Stockton; three Supreme Court Justices to succeed Justices VanSyckel, Dixon and Reed; a Clerk in Chancery to succeed Allan L. McDermott; a keeper of the State Prison to succeed John H. Patterson; several District Court judges; two State Railroad Assessors; a clerk of the Supreme Court to succeed Benjamin F. Lee; State Prison Supervisors; a number of Commissioners and Prosecutors of the Pleas throughout the State.

Funeral of John Weir.

A large number of relatives and friends attended the funeral of John Weir yesterday afternoon at five o'clock from his late residence, 72 Willow avenue. Many floral offerings bore testimony to the regard in which the deceased was held. Miss Bessie Blair, Miss Gussie Runyon, C. W. McCutchen, and Will Runyon, formed a quartette, who sang "Asleep in Jesus," and "Beyond the smiling and the weeping." Rev. Dr. Barnes, of the Methodist church, assisted by Rev. M. E. Dwight, conducted the service. The interment was at Hillside cemetery at the hour of the sunsetting.

Mr. Dodd Didn't Give Up.

A. H. Dodd, of this city, was stopped Saturday night on the county road near Garwood, by a couple of footpads, one of whom caught his horse by the bridle, while the other stepped up to the carriage and demanded money. Mr. Dodd was so surprised that he did not reply for a moment. When he, however, refused to grant the demand for money the highwayman standing near the wheel of the carriage grabbed a lap blanket, and, calling to the other fellow, both ran into the woods.

A Supreme Court Suit.

Papers were filed in the New Jersey Supreme Court today, in the case of the Albany Hardware and Iron Company against Frank S. Rose, of Plainfield. Suit is brought for $600. The plaintiffs have for their counsel Wm. R. Codington, and Mr. Rose has retained Geo. W. DeMeza as his representative.

A Quaker City Marriage.

William B. Collins and Miss Wazener, both of Philadelphia, were married yesterday noon in the Quaker City. Mr. and Mrs. W. K. McClure and daughter of this city, were in attendance at the event. The groom is a cousin of Mrs. McClure.

PARTICULAR MENTION.

People Who Are Arriving and Leaving Plainfield Each Day.

The Misses Feytel, of Brooklyn, are guests of Plainfield friends.

F. S. Rose, of Emily street, is home again after a visit in Norfolk, Va.

H. A. Strenli, of Prospect avenue, sailed for Southampton and Germany this morning.

C. P. Laire and family, of East Fifth street, spent Saturday at Boynton Beach.

Miss Pitman, of New York, has returned home after a pleasant visit with Plainfield friends.

There will be a dance at the home of the Smith's in Washingtonville, on Thursday evening.

Charles E. Horne, of Willow avenue returned Saturday from a business trip in New England.

Captain Sinclair Stewart and family of Park avenue, left yesterday on their summer outing.

Miss Edith Hulbert, of Richmond street, is entertaining her friend, Miss Dumont of Brooklyn.

Mrs. Charles Ammerman, of Stone street, has returned from a visit to her mother at New Vernon.

Ex-Councilman Frank Marsh and family, of Madison avenue, left yesterday for Asbury Park.

Druggist H. J. Fleischhauer has returned from a fishing expedition. It is said he was very successful.

A. D. Holner, of Finchburg, N. Y., who has been visiting friends in Plainfield, has returned to his home.

Mr. Esther K. Miller, of La Grande avenue, is entertaining her grandmother, Mrs. Miller, of Delaware.

G. W. Maynard, of Flatbush, Brooklyn, spent Sunday at the home of Mrs. S. Sanders on West Second street.

Walter S. Capron of Chatham street, wears a broad smile. His two little daughters have a brand new brother.

Harry Newhall, of East Seventh street, left this morning for the Adirondacks, where he will enjoy his vacation.

George Bedford, of the Walter Scott Printing and Machine Works, has returned from an extensive western business trip.

Mr. and Mrs. C. E. Taylor and daughter, of Mattawan, N. Y., are guests of Mrs. S. Sanders on West Second street.

Clarence Peck, of Myrtle avenue, who so recently graduated from the Sheffield Scientific School, New Haven, is at home again.

Miss Ethel Green, of East Fifth street, is home again after an extended visit with her uncle Mr. Redhead of Hutchenson, Kansas.

Edward Beekman and family, of Brooklyn, are visiting at the home of Mr. Beekman's father, J. V. Beekman, of West Eighth street.

John M. Pitman and daughter, Miss Edna, formerly of the borough, but now of New York, are spending the summer at Hotel Netherwood.

Miss Annie Carle, Miss Leonore Carle, and Harvey Carle, of East Sixth street, are spending their summer vacation with their grandmother at Millington.

Henry Uhrhahn, of Somerset street, who has been in the tailoring business for twenty-eight years is very ill with water on the heart. A consultation of doctors has been called.

Mrs. Lowe, of Park avenue, will accompany her daughter to Seabright today. Miss Lowe has been ill with typhoid fever, and it is thought the change will be beneficial.

The Misses Edna, Maud, and Minnie French, of Craig place, left Saturday for the Thousand Islands, where they will spend July at the summer home of their grandmother, Mrs. J. W. Jackson.

D. Kendall Smith and son Kendall, of West Winfield have joined Mr. and Mrs. Smith at the home of Seymour G. Smith, of Crescent avenue, where they will remain until tomorrow when they leave for a trip to Europe.

J. W. Jackson, of Crescent avenue, who is spending his vacation at his summer home in the Thousand Islands, was in Plainfield Sunday, and took his regular place as superintendent of the First M. E. Sunday-school.

Mrs. A. W. Haviland, of Rockview avenue, who was about to leave town for Garrisons-on-the-Hudson Saturday, deferred her journey, and Mr. Haviland, who had just reach Garrisons, returned yesterday to attend the funeral of his friend John Weir.

Rev. C. S. Newhall, wife and daughter, Miss Katie Newhall, of Indian Territory, who has been visiting at the home of H. B. Newhall, of East Seventh street, left this morning for Seabright. The were accompanied by Mr. and Mrs. H. B. Newhall of this city.

E. B. Clark and family, of Crescent avenue, leave town today for the Edgewood, at Thousand Islands, where they will spend the summer. Lewis Lukens and family, of Elizabeth, will occupy the house of Mr. Clark, Mrs. Lukens' father, during the absence of his family.

Our Cook Book

contains 400 select recipes, viz.:

Soups,	14	receipts.
Oysters and Fish,	14	"
Meats,	21	"
Vegetables,	22	"
Welsh Rarebit, etc.,	5	"
Entrees,	17	"
Salads,	4	"
Fish and Meat Sauces,	7	"
Puddings,	39	"
" Sauces,	10	"
Pies,	18	"
Desserts,	32	"

Cleveland's Baking Powder

"Pure and Sure."

Cake,	60	receipts.
Breakfast Breads and Cakes,	41	"
Pickles,	9	"
Preserves and Jellies,	6	"
Beverages,	5	"
Candy,	2	"
For Invalids,	14	"
Additional Receipts	50	"

Our cook book mailed free on receipt of stamp and address.
Cleveland Baking Powder Co.,
81 Fulton St., New York.

PARTICULAR MENTION.

Mrs. Horace Kimball is at Moose Island, Maine.

David Witherspoon left yesterday on his summer vacation.

Mr. and and Mrs. A. E. Bushnell are summering at Ocean Grove.

Miss Dene Anderson, of Franklin place, left yesterday for Asbury Park.

Mrs. H. Greder and her son left yesterday for Neshanic to remain during July.

Miss Mamie McNabb, of the Rahway road, is visiting friends at Asbury Park.

Thomas Randall started Saturday on a two week's bicycle trip through Pennsylvania.

James Arnold Jr., has purchased a Gale wheel from H. J. Martin of Somerset street.

Miss Carrie B. Runyon, of West Sixth street, is spending her vacation at Chautauqua Lake.

Ex-Councilman E. B. Clark and family left today for Alexandria Bay, N. Y., for the Summer.

Mr. and Mrs. W. A. Garriques of East Sixth street, have left for Stephens Cottage at Seabright.

G. T. Rhoads and family of Central avenue are spending a week with Professor Ulrich at Bethlehem, Pa.

S. F. Shaw and family, of New York, are rusticating at the Woodside, on Leland avenue, Netherwood.

The home of Mr. and Mrs. Samuel Hand on Elmwood place was brightened yesterday by the arrival of a young daughter.

Baggage-master Garretson is suffering from a kink in his back caused by handling a heavy piece of baggage recently. He pluckily keeps at his post of duty.

R. M. Dawson, and family, of Jersey City, are boarding at the home of John H. Cramer, Dunellen, for the summer. Mr. Dawson is manager of the Prudential Insurance Gompany for Plainfield.

THE SECRET ORDERS.

Plainfield Lodge, No. 44, I. O. O. F., initiated two new members last night.

It is earnestly desired that every member be present at the meeting of the Sons of Veterans this evening, as business of importance will be considered.

The Woman's Relief Corps have kindly volunteered to take charge of the refreshments for the G. A. R. and Sons of Veterans on the Fourth of July, and assist in entertaining visitors.

CYCLING COMMENT.

John Keefe and John Rodegus had a five-mile road race over the Scotch Plains-Fanwood course on Saturday. Keefe won easily in 12 minutes and 41 seconds.

Walter Probasco, of East Front street, has been enjoying an extended cycling trip. With one of his school chums, Mr. Newman, and another friend he rode to Woodland in the Catskills and spent several days there. He was expectted to leave for home yesterday and will probably arrive today.

Lawyer DeMeza for the Plaintiff.

The case on contract, Arthur vs. McGibbon, comes up before Judge Storms and a jury at New Market this afternoon. The plaintiff, Walter S. Arthur, will be represented by Plainfield's rising young lawyer, George W. DeMeza, and the defendant, Chas. McGibbon, will have Wm. Hunt, of Rahway, as his counsel.

None of the Contents Loss.

As James E. Baily's truck was passing Shaw's drug store this morning with a load of full beer kegs, the rope holding the load together slipped and several of the kegs set a lively pace down Front street. They were soon caught, however, and restored to their proper place without the loss of any of their contents.

WANTS AND OFFERS.

Advertisements under this heading, 1 cent a word each insertion. Less than 10 words 10 cents. Cash must accompany adv.

MONEY to loan on gilt edge security at five per cent. Lyman & Petrie, 171 North avenue. 7 2 2

LOST—A silver watch with gold chain. Suitable reward to finder at 217 Watchung avenue.

CLEARING out sale of coleus at 2 cents per plant. And other bedding out plants at low prices at Denton's, 131 Hillside avenue. 7 2 2

GOOD board and pleasant room at 530 East Second street. 7 2 3

I would like to lease for two years, with privilege of buying on or before expiration of lease, a pleasantly situated furnished house. One with grounds and stable prefered. Rent must be low and price of property reasonable. Address Family, care Press. 6 29 1 w e o d

$700 Wanted on first mortgage immediately. Mulford, Broker. 7 1 tf

WANTED—White girl for general housework. 428 E. 6th St. 7 1 3

WANTED—Girl for general housework. White preferred. Reference required. 604 Washington St. 7 1 2

WANTED—A few bright boys to sell badges for Fourth of July. Seventy-five cents deposit required. Enquire 4th and Washington streets. 6 29 3

PARTIES going away, will let No. 303 West Fourth street, next to corner Madison avenue. Ten-room brick house; all modern improvements, including gas and electric lights. Apply on premises. 6 28 tf

AGENTS make $5 daily; marvelous invention; retails 25c; 2 to 6 sold in a house; sample mailed free. Forshee & McMakin, Cincinnati, O. 1 2 y-w

LOANS NEGOTIATED. J. T. Vail, broker. 2 21 tf

MONEY to loan on bond and mortgage. Apply W. K. McClure, First National Bank Building. 6 21 10

TO LET—House 13 Somerset Place. Seven rooms. Enquire C. Frank French. 6 20 tf

TO LET—3 or 4 rooms for light housekeeping; no children. Apply 103 Duer street. 3 6 tf

WANTED—An honest, active gentleman or lady to travel for established, reliable house. Salary $780, payable $15 weekly and expenses. Situation permanent. References. Enclose self-addressed stamped envelope. The Dominion Company, 318 Omaha Building, Chicago. 6 17 im

8 ROOMS and bath to let. Corner Watchung avenue and Fifth street. Inquire John Ross, 333 LaGrande avenue. 6 6 tf

29 ACRE farm for sale, 7 miles from Plainfield; good buildings; plenty fruit, spring water, good ground; reason for selling is on account of old age; terms made to suit purchaser. For further particulars address Bargain, care Press. 6 18 12-e4

FOR SALE—At a sacrifice, for want of use, set finely mounted single harness; hand made; brand new; Apply at Daily Press office. 6 29 tf

MARRIED.

FRENTZ—BONNELL—On July 1, at New Providence, by Rev. Edward H. True, rector of All Saints' church, Scotch Plains, Ludwig G. Frentz of Scotch Plains and Miss Mary C. Bonnell of New Providence.

ARE YOU GOING
WITH THE
First Baptist
Sunday-School Excursion
TO
OCEAN GROVE,
THURSDAY, JULY 11th.

Leave Plainfield at 8 o'clock, returning from Asbury Park at 6 o'clock. Trains stop at Long Branch both ways. Lunch baskets, etc., taken care of in the baggage car. 7 1 st

HOLIDAY JULY 4th,
Central Railroad of New Jersey's
ANNUAL LOW-RATE EXCURSION TO
Mauch Chunk and Glen Onoka,
In the Pennsylvania Blue Ridge Mountains, with an exciting hour's ride on the popular SWITCHBACK RAILROAD.
THURSDAY, JULY 4.
A special express train with lunch car attached, will leave Plainfield at 9:25 a. m.
Fare for the round trip $1.75.
Switchback tickets 50 cents, if purchased on excursion train. 6-27-29-7-2

Bucklen's Arnica Salve.

The best salve in the world for cuts, bruises, sores, ulcers, salt rheum, fever sores, tetter, chapped hands, chilblains, corns and all skin eruptions, and positively cures piles or no pay required. It is guaranteed to give satisfaction or money refunded. Price 25c per box. For sale by L. W. Randolph, druggist.

Flower Thieves.

Some very choice flowers were taken last night from the yard of Joseph Anguerbauer on East Third street. There are a few left which Mr. Anguer says they can have if they will accept the warm reception he has in waiting for them.

Will Stay in for the Fourth.

Frank Consha was drunk and disorderly in the borough last night and Chief Marshal VanHorn locked him up. This morning Justice Crosley gave him the choice of $10 or ten days. He will probably take the latter.

THE
Knowing Ones
COME TO PECK'S.

Sebring's
ALL-WOOL
BUSINESS SUITS,
$8, $10 AND $12.
Park Avenue, Packer's Block.

E. E. MARSHALL & CO.,
167 North Avenue.
Wall Papers,
Paints, Oils, Varnishes, etc.
Painting in all its branches.

EDSALL'S
Commercial Palace, Babcock Building.
FLAGS FOR THE 4th.
Special Sale of Flags and Bunting for the 4th.
FLAGS MOUNTED

Size inches	Price.
9x12	2c.
18x24	5c.
22x36	10c.
26x42	15c.
28x48	20c.
30x50	25c.
34x54	35c.
40x60	50c.
42x72	65c.

BUNTING—Red, White and Blue—6c. A YARD.

Summer Bargain Sale

Values that Secure Trade. Special sale of Ladies Black Figured Brilliantine, separate Skirts, tailor-made, organ pipe black and full flare, manufactured to sell at $4.25, for a few days, $2.98.

Ladies Laundered Shirt Waists in all newest styles in designs of stripes and dainty figures, large sleeves and roll collars, unsurpassable.

Value at 69c., 95c., $1.10 and $1.39, during the week, 48c., 69c., 85c. and $1 each. Ladies Gingham Underskirts, with deep ruffle, fast colors, manufactured to retail at 75c., all to go at 49c. each. Ladies White Duck Suits, all tailor-made, with generous wide skirts in the stylish blaze effects, considered an immense bargain $2.98, during the week, $2.19 a suit.

BOOKS & STATIONERY.—500 boxes of fine linen paper and envelopes, plain and ruled, sold everywhere as a bargain at 15c., 20c. a box. As long as they last, 8c. a box. 2,000 paper bound BOOKS, over 200 titles, all by the best authors, 20c., 25c., all to go 3c. each.

WASH GOODS.

1,000 yards of fine washable Dimities, fast colors, in an excellent choice and colorings, sold elsewhere at 15c. a yard, our price 9c. a yard.

Duck Suitings in white, tan, navy and black, fast colors, regular, 15c., 20c. goods, all at 12c. a yard.

SHEETINGS.

Special Sale in Bleached Muslin Sheetings in 8-4, 9-4, 10-4, regular 23c., 25c. and 29c. goods, all to go 18c., 20c., 22c. a yd. 25 pieces of 4-4 white muslin, regular 7c., 8c. grade, all to go at 5c. a yard.

RIBBONS.

15,000 yds. of Ribbon, made in Dresden, satin taffeta and other fancy weaves, (black colors) 3 to 4½ inches wide, sold everywhere at 50c. a yd. Our price 25c. a yard.

JEWELRY—Selected Specials

An excellent assortment of Belt Buckles for 10c. to 98c. each, worth 25 per ct. above asking price. Shirt Waist Studs in gilt and silver plated at 10c. a set of 3.

July and August is the time t make your house look cool by buying Mattings and Rugs FROM OUR CARPET DEP'T Always low in price correct in style and quality the best, (prices considered.)

House Furnishing Dep't—In the Basement.

BIG BARGAINS—Hammock, best makes, at 39c., 59c., 69c., 94c. and up to $3.00. FREE THIS WEEK, a pair of spreaders with every Hammock sold. Folding Lawn Settees, Hardwood, Foldings at 94c. Window Screen at a special cut price this week. FROM 19C. UP

Oil and Gas Stoves, best makes, at 47c., 58c., 87c., 98c., $1.39 up.

At 5c. each 1000 JAPANESE LANTERNS Assorted colors, At 5c. each, or 55c. Doz. At 5c. each

At 9c. each 2000 JAPANESE LANTERNS, Assorted Colors and Shapes, At 9c. each, or $1 per Doz. At 9c. each

UMBRELLA STANDS, hardwood, with water pan, all complete, at 39c. each

Shoe Dep't.

Ladies Dress Trunk, with 4 trays, adjustible sliding hat box, strongly made, etc., long enough to allow a dress to be packed without folding.

IN FOOT-WEAR

Our variety is endless, and our prices are always as low, or a little lower than our competitors, in the same grade of goods. OUR LADIES TEN BUTTON RUSSIA CALF BOOTS are neat and stylish LADIES LACE WALKING BOOTS IN RUSSIA CALF and TAN GOAT WOVE OXFORDS, 74c. to $3.50 a pair.

DOANE & EDSALL.

PARTICULAR MENTION.

Harry Bowers is visiting his parents in this city.

H. D. Brewster, of Washington avenue, spent Sunday at Atlantic City.

Nelson Runyon, of East Ninth street, was able to get out today with the aid of crutches.

Miss May Anderson, of Somerset street, has returned from a visit with friends in New York.

H. P. Phillips, of Washington Valley, has moved into his new house on Jackson street, Netherwood.

Sinclair Stuart and family, of Park avenue, will spend the summer at the Blue Mountain House, Blue Mountain Lake, N. Y.

Clifford McGee is spending a week at the home of his parents in North Plainfield. Mr. McGee is in business at Olean, N. Y.

Mrs. W. V. Brewster and daughter Helen, of Blackwell's Mills, are visiting at the home of H. D. Brewster of Washington avenue.

Alexander Lusardi and bride have returned from Italy. Mrs. Lusardi will remain at the home of her parents in Newark for awhile and Mr. Lusardi will stay in Plainfield to look after his business here.

Mr. and Mrs. Monte King, of Kansas City, Mr. and Mrs. J. S. Irving, of Cranford, and Mr. and Mrs. Wm. Hayes, of Liberty Corner, will be guests of Mr. and Mrs. David King Fourth of July.

Mr. and Mrs. H. Ludlow, of Bedminster, Mr. and Mrs. Jeremiah Hayton, of Bernardsville, and Mr. and Mrs. Wm. Irving, of New York, will be guests of Mrs. Anna Gillem on Duer street over the Fourth.

EARLY INTELLIGENCE.

—The total population of Cranford is 2,145. In 1890 it was 1,717.

—The Netherwood farm kennels have moved to Greenbrook road.

—The work of decorating the Y. M. C. A. building will be commenced tomorrow.

—Sewer pipes have been distributed through Elmwood place preparatory to laying them through that street.

—Borough Clerk J. K. Arnold has purchased a handsome flag and will make an elaborate display for the Fourth.

Watch Them.

Watch the Turn Verein and Saengerbund Drum Corps of ten pieces on the Fourth. This corps was organized Monday night under the leadership of George W. Squiers, formerly drum-major and leader of the old Winfield Scott Post Corps.

A Picnic to Boynton Beach.

Miss Edna Smith and Miss Genie Hannigan of Grove street are planning a picnic for themselves and friends to Boynton Beach tomorrow morning. The party will consist of twenty-two young people.

After the Horse Thieves.

Three horses were stolen Sunday night in New Providence. The detectives of the Protective Society are in pursuit of the thieves, but have thus far discovered nothing.

Will Make Lots of Noise.

The North Plainfield Cadets have secured the use of Mr. McDonald's cannon for the parade Fourth of July. Forty-four salutes will be fired during the day.

Another Exponent of Blackstone.

William G. DeMeza has entered the law office of his brother George W. DeMeza to study law.

THE DECLINE IN ORATORY.

The Present Generation Can Talk, but It Lacks Style.

According to Mr. Fletcher Osgood, who writes in the "Forum" of the peculiarities of the American voice in speaking, the enunciation of the rank and file of our men of business, as well as our women, is lamentably defective. Hon. Henry L. Dawes, it will be remembered, enlarged, in an article published last winter, upon the decadence of oratory in the halls of Congress, and illustrated his article by some apt and forcible examples, quite disassociated from the familiar "Where am I at" episode.

Mr. Osgood pertinently asks, how many college students, or college professors, know that habitual speech is undermined and incrusted by "elocutionary distempers"? The fact is, that the ethics of pure colloquial elocution have been substantially ignored by the instructors in our schools and colleges. We are, as a nationality, experts at offhand speaking, so far as matter is concerned, but in manner and in art our speakers are woefully deficient. It is true that at the present time we lack the typical models that existed in the middle age of the century. Then we knew Edward Everett, Henry Ward Beecher, George William Curtis, Charles Sumner, Wendell Phillips and James T. Brady—all models of clear-cut distinction and of flawless enunciation. It is certainly not a little remarkable that there is hardly a platform orator to-day who would be critically compared with the orators of the last generation. It cannot be denied that the attribute of earnestness remains to the speakers of our time, but what we may call the mechanics of the voice appears to be as a sealed book to most of the speakers

Highest of all in Leavening Power.—Latest U. S. Gov't Report

Royal Baking Powder

ABSOLUTELY PURE

EARLY INTELLIGENCE.

—The case of Henessy against Chase on contract has been adjourned in Justice Newcorn's court to Sept. 20.

—Don't fail to place your order for ice-cream and candy for the Fourth with Tier. His goods are celebrated and made of the finest material.

—Broken rubber plates are made as strong as when new by the new process of dental repairing inaugurated by Dr. Charles R. Theirs of No. 13 Grove street.

—The float that will represent the executive committee in the Fourth of July parade is being built on the vacant lot at the corner of Park avenue and Sixth street.

—At Dr. Charles R. Their's dental parlors, 13 Grove street, broken rubber plates are so repaired by a new process that they are as strong as when new, and almost impossible of fracture.

CHURCH CHIMES.

A meeting of the Plainfield Branch of the Christian Alliance, will be held at 317 East Front street, this evening at eight o'clock, for prayer, praise and testimony.

The Brotherhood of St. Andrews, of the Church of the Redeemer, will meet tomorrow evening at eight o'clock, at the residence of G. A. Audsley, 150 Grove street.

Three Washingtonville Personals.

Mrs. William Conoe, of Newark, is visiting her cousin, Lewis Berghmiller, of Berkeley Heights.

The Misses Palmer, of Brooklyn, is visiting their cousin, Miss Nettie Beeching, of Washingtonville.

John Platt lost a valuable cow yesterday of pleuropneumonia. Mr. Platt has already lost several cows by the same cause.

Dunellen.

Mrs. J. Carman, of Long Island City, is visiting Mrs. Peter Holler.

Miss Rita Chapman, of Newark, is the guest of Mrs. F. Rea.

Miss Lyda VanDeventer, is visiting her aunt, Mrs. E. Moore, at Newark.

Mrs. Edwin Lewis is entertaining company from High Bridge.

Mr. and Mrs. B. D. Drake, of Newark, who have been visiting friends in town Baltimore.

Mr. and Mrs. Dolph Runyon returned after a two weeks stay at Philadelphia.

The regular monthly meeting of the Board of Education will be held this evening at the residence of G. E. Lowrie.

Mrs. McKibbin, of Westfield, is at Taylor's Hotel.

Mrs. W. D. Miller, of Saranac Lake, N. Y., is at the home of Amos Vail.

W. E. Henry, of Joliet, Ill., is visit- at the home of R. J. Swackhamer.

Phillip Karn of Morristown, is a guest at Taylor's Hotel.

John Cramer is very ill at his home on North avenue.

Mrs. George Craig is visiting her mother, Mrs. Samuel Are, at East Stroudsburg.

Frank Touzeau is visiting at the home of Harmon Wright in Pittstown.

Arthur Sutphen, of Jersey City, is the guest of Travis Sutphen.

Mrs. S. E. Todd left this morning for Saratoga Springs.

Rev. F. Bolton, of Glen Gardner, is the guest of Phillip Harman, of High street.

Miss Mamie Coriell has returned home after a pleasant stay with Mrs. Frank Falkner, at Rahway.

Mrs. Mary Huff returned yesterday from Centreville where she has been visiting friends.

Mrs. Samuel Richardson is entertaining company from out of town.

Miss Gertrude Suydam, of Kingston, is at the home of Mrs. J. R. Maltbie.

Mrs. Albert L. Orr, of Bordentown, is visiting her sister, Mrs. John S. Milliken.

Deafness Cannot Be Cured

by local applications, as they cannot reach the diseased portion of the ear. There is only one way to cure deafness, and that is by constitutional remedies. Deafness is caused by an inflamed condition of the mucous lining of the Eustachian Tube. When this tube gets inflamed you have a rumbling sound or imperfect hearing, and when it is entirely closed deafness is the result, and unless the inflammation can be taken out and this tube be restored to its normal condition, hearing will be destored forever; nine cases out of ten are caused by catarrh, which is nothing but an inflammed condition of the mucous surfaces.

We will give one hundred dollars for any case of deafness, caused by catarrh, that cannot be cured by Hall's Catarrh Cure. Send for circulars, free.

F. J. CHENEY & CO., Toledo, O.

Sold by druggists, 75c.

WHEN CHARLES I, WAS BEHEADED, only one man in the vast crowd present knew why the blood spurted from the Monarch's dissevered arteries—namely Dr. Harvey, the Court Physician, who discovered the circulation of the blood.

For asserting this fact he was reviled and persecuted, and came near to losing his own head. But the world has grown more intelligent and broad-minded since then, and when the Shakers of Mt. Lebanon, (N. Y.) announced their discovery of an absolute remedy for indigestion and dyspepsia it was welcomed both by the people and the physicians.

For ages dyspepsia has been the bete noire, the black beast, the bug-bear of the medical profession.

We know it to be the real cause of nine-tenths of our ailments, yet have never been able to master it. Its symptoms are numerous and perplexing—many of them falsely considered (and wrongly treated) as distinct diseases. Among them are: distress after eating; sickness and nausea; pains in the head, chest, sides and back; bad taste in the mouth and offensive gas rising to the throat; costiveness and irregularity of the bowels; variable appetite; heart-burn and palpitation; sick headache; ringing in the ears; nervousness and loss of sleep; weakness and mental depression, etc.

The Shaker Digestive Cordial relieves and cures this condition as nothing else ever did. It is prepared with rare mountain herbs, cultivated by the Shakers. For many years this people have studied the disease, and humbly and faithfully sought the remedy. Having found and tested it they confidentially offer it to a world—full of sufferers. None who try it will be disappointed. It relieves immediately.

That you may learn whether it is adapted to your case the Shakers have placed trial bottles on the market at ten cents—for sale by nearly all druggists.

The Ideal Panacea.

James L. Francis, Alderman, Chicago, says: "I regard Dr. King's New Discovery as an Ideal Panacea for Coughs, Colds and Lung Complaints, having used it in my family for the last five years, to the exclusion of physicians' prescriptions or other preparations."

Rev. John Burgus, Keokuk, Iowa, writes: "I have been a minister of the Methodist Episcopal church for fifty years or more, and have never found anything so beneficial or that gave me such speedy relief as Dr. King's New Discovery." Try this Ideal Cough Remedy now. Trial bottle free at L. W. Randolph's drug store.

It May Do as Much For You.

Mr. Fred Miller of Irving, Ill., writes that he had a Severe Kidney trouble for many years, with severe pains in his back and also that his bladder was affected. He tried many so-called Kidney cures but without any good result. About a year ago he began use of Electric Bitters and found relief at once. Electric Bitters is especially adapted to cure all Kidney and Liver troubles and often gives almost instant relief. One trial will prove our statement. Price only 50c for large bottle, at L. W. Randolph's drug store.

Karl's Clover Root, the great blood purifier, gives freshness and clearness to the complexion and cures constipation 25c, 50c, $1. Sold by all druggists.

Mrs. T. S. Hawkins, Chattanooga, Tenn., says: "Shiloh's Vitalizer saved my life. I consider it the best remedy for a debilitated system I ever used." For dyspepsia, liver or kidney trouble it excels; 75c. Sold by all druggists.

Shiloh's cure is sold on a guarantee. It cures incipient consumption; it is the best cough cure, only 1c a dose; 25c, 50c, $1. Sold by all druggists.

Chamberlain's is the best of all. Vincent S. Barkl, of Danbury, Iowa, has used Chamberlain's Cough Remedy whenever in need of a medicine for coughs and colds, for the past five years and says: "It always helps me out. If anyone asks me what kind of cough medicine I use, I reply, Chamberlain's, that is the best of all. 25 and 50c, bottles for sale by Reynolds' Pharmacy, Park and North Avenues, T. S. Armstrong, Manager.

Last June Dick Crawford brought his twelve-months-old child, suffering from infantile diarrhœa, to me. It had been weaned at four months old and had always been sickly. I gave it the usual treatment in such cases but without benefit. The child kept growing thinner until it weighed but little more than when born, or perhaps ten pounds. I then started the father to giving Chamberlain's Colic, Cholera and Diarrhœa Remedy. Before one bottle of the 25 cent size had been used a marked improvement was seen and its continued use cured the child. Its weakness and puny constitution disappeared, and its father and myself believe the child's life was saved by this remedy. J. T. Marlow, M. D., Tamaroa, Ill. For sale by Reynolds' Pharmacy, Park and North Avenues, T. S. Armstrong, Manager.

W. H. Nelson, who is in the drug business at Kingville, Mo., has so much confidence in Chamberlain's Colic, Cholera and Diarrhœa Remedy that he warrants every bottle and offers to refund the money to any customer who is not satisfied after using it. Mr. Nelson takes no risk in doing this because the remedy is a certain cure for the diseases for which it is intended and he knows it. It is for sale by Reynolds' Pharmacy, Park and North Avenues. T. S. Armstrong, Manager.

—Street Commissioner Meeker's men were at work on East Fifth street yesterday giving it a much needed scraping.

YOUR SCALP! During the heats of summer does it become irritated and invite an occasional friendly scratch? To wash it is well, but not too often, lest your hair become "brash" and stiff. But treat it twice or thrice a week with our **Petroleum Hair Tonic**—a little rubbed in with your finger ends, and you will find the feeling of comfort and coolness truly delightful. Positively nothing equals it as a balm for the woes of your scalp. Sprinkler bottles 50c. Only at

REYNOLDS'S PHARMACY, PARK AND NORTH AVENUES.

Don't

FAIL TO VISIT

BOEHM'S,

113 WEST FRONT ST.

THIS WEEK.

The space allotted to us is very, very small indeed to enumerate the one-hundredth part of the 1001 articles, which by taking your time and looking around, you cannot help but admire and feel constrained to ask yourself "How can Boehm's sell these goods so cheap"?

We want this week to be a banner week and want you to rejoice with us on the approach of the glorious Fourth.

Red, White and Blue flagging at 4½c a yard. One yard wide flagging at 7½c a yard. Red, White and Blue ribbon in all widths and prices. Boys' white unlaundred waists at 24cts. Men's white unlaundred shirts, all sizes, double back, 2,100 linen bosom and cuffs at 39c. Ladies' white silk gloves at 24c a pair. Black silk mitts, extra heavy at 23c a pair.

Parasols, in exquisite handles, good serviceable gloria silk, paragon frame at $1.19, they are fully worth from $1.50 to $2.00.

Infants lawn caps, full ruche or pompadour, sizes 11 to 16 at 24c.

Pink, blue and white embroidered hats, sold all over at 35 and 38c, our price 22c.

Silk belts in white and black, beauties and no mistake about it, 25c try them.

Curtain scrim at 4½c a yard, short lengths of curtain nets at your own figure.

Remnants of dress goods, ginghams and muslins at just ½ their regular price.

10¼ bleached sheeting, extra heavy, for this sale only at 22c a yard.

Children's colored parasols at 24c.

We will give you this week 20 yards of either bleached or unbleached muslin, fully one yard wide for 98c.

Best Amoskeag apron ginghams at 5¾c a yard and the place to get that is at

BOEHM'S,

113 WEST FRONT ST.

THE POSTAL

TELEGRAPH

CABLE CO.

Having just completed new equipment the Postal is now prepared to give its patrons better service than ever before. Messengers furnished to any part of the city. Telephone 77A.

W. E. MARTIN, Manager.

104 Park Ave.

A horse kicked H. S. Shafer, of the Freemyer House, Middleburg, N. Y., on the knee, which laid him up in bed and caused the knee joint to become stiff. A friend recommended him to use Chamberlain's Pain Balm, which he did, and in two days was able to be around. Mr. Shafer has recommended it to many others and says it is excellent for any kind of a bruise or sprain. This same remedy is also famous for its cures of rheumatism. For sale by Reynolds's Pharmacy, Park and North avenues, T. S. Armstrong, Manager.

"Trust Those Who Have Tried."

Catarrh caused hoarseness and difficulty in speaking. I also to a great extent lost hearing. By the use of Ely's Cream Balm dropping of mucus has ceased, voice and hearing have greatly improved. J. W. Davidson, Att'y at Law, Monmouth, Ill.

I used Ely's Cream Balm for catarrh and have received great benefit. I believe it a safe and certain cure. Very pleasant to take. Wm. Frazer, Rochester, N. Y.

Price of Cream Balm is fifty cents.

Children Cry for Pitcher's Castoria.

When Baby was sick, we gave her Castoria.
When she was a Child, she cried for Castoria.
When she became Miss, she clung to Castoria.
When she had Children, she gave them Castoria.

Ask Any One

The name of the store where you are sure of finding just what you want and getting it at a much lower price than you expected to pay and nine out of ten will tell you White's is

The Store.

WASH GOODS.

Fifty, may be a hundred styles that have been selling freely at 10, 12 and 15c the yard. Now you take them at 8c.

GERMAN MULLS, 13c.

The price tells only part of the story, it don't tell of the pretty, dainty designs or the fineness of the material. Only see them and you buy.

SHIRT WAISTS.

You find them prettier than most, cheaper than ever and you don't find them all jumbled up and wrinkled but as fresh as new waists can be. Cambric waists, full sleeves 48c; White lawn waists, embroidered 98c; Boys' white blouse waists, 50c; Boys' cambric blouse waists, 50c.

RIBBONS AND LACES.

Are the talk of the town and why not when for 19c we are selling an all silk ribbon, three inches wide, all shades. And for 24c the prettiest assortment of Dresden ribbons. Just the thing for those pretty Dresden mulls that have just come in.

79c.

For mosquetaire and button chamois gloves.

SUMMER WANTS.

Hammocks	59c	Fruit jars	
Oil stoves	47c	Thin glasses	35c doz
Decorated china cups and saucers	15c	China cups and saucers	45c set
Brooms	17c	Knives and forks	50c set
Ice cream freezers		China custard cups	4c
Refrigerators		Window screens	25c
Strawberry short cake pans	6c	56 piece tea sets	$3.49
		10 piece toilet sets	$1.89

MILLINERY.

On sale today. Ladies' sailor hats, have been 50c. Today's price 25c for black, blue and brown, 27c for white.

Dotted Swiss They say is scarce, but 'tis not so with us. We offer 25 pieces of the small fine dot, and larger dots if you want them, for 14c the yard.

WHITE OF PLAINFIELD.

An Aromatic Fragrance

is imparted to the mouth by the use of

LEGGETT'S TOOTH WASH.

It is beyond doubt the cleanest, purest and best tooth wash ever offered to the public. A trial will convince you. Sprinkler top bottles 25c.

LEGGETT'S.

Van Emburgh's!

Challies, Dimities, Percales, Lawns, Calicoes, Sateens, Ginghams, Wash Silks, Ribbed Vests, Hosiery, Gloves and Chemisettes.

Fine Muslin and Cambric Underwear Night Dresses, Drawers, Skirts, and Corset Covers.

Jelly Glasses	28c Dozen	Nutmeg Graters	1c Each
Clothes Pins	1c Dozen	Hanging Flower Pots	15c Each
Plain Tumblers	28c Dozen	Large Floor Brooms	18c Each
Coat Hangers	3c Each	Large Bar Glycerine Soap	5c Bar
Fancy Cuspidores	10c Each	Pantaloon Hangers	3c Each
Lamp Chimneys	4c Each	Shelf Oil Cloth	5c Yd
Writing Paper	5c Box	India Lawn	6c Yd
Carpet Tacks	1c Package	Ladies' Ribbed Vests	5c Each
Ironing Wax	2c Each	Laundered Shirt Waists	48c Each

Hair Cloth, Grass Cloth, Fibre Chamois, Linen Canvas, Paper Muslin, Crinoline, Dress Bones, Dress Shields, Velvet Facing.

Van Emburgh's.

LARGE STOCK

SUMMER HATS AND SHIRTS, UNDERWEAR, Etc.

U. B. CRANE, Hatter and Furnisher.

120 West Front Street.

THE SHIRT WAIST.

COOLEST AND MOST CONVENIENT OF WOMEN'S GARMENTS.

Two Suits of Stylish Cut, One of Crinkly Silk, the Other of Gray Alpaca. Sashes and Bows Should Now be All Loops and No Streamers.

One of the distinguishing features of this season's styles in dress is that most sashes and bows are all loops and no ends. The ribbon belt or sash invariably ends with big, bristling bunches of loops. The long, floating streamers of former years seem to have almost disappeared.

When well fitting in every respect, properly laundered and carefully adjusted, the shirt waist is a stylish and becoming garment. When ill-fitting, badly laundered and, instead of reposing peacefully at the waist line it bulges at the shoulders and lets the dress shirt band show below the belt, the shirt waist is most unbecoming and non-stylish. This year's shirt waist is noticeable for a decided improvement in make. The improvement, too, extends to its wearers. The majority of shirt waists that are seen nowadays are worn with style and grace, and as one sees several hundred daily, this may be taken as conclusive. The only way to insure a shirt waist keeping in place is to have a waistband at the waist line. At the back it should also have large metal eyes, upon which the dress skirt should be hooked. The outside belt should then be pinned down in the back, after which there can be no danger of the unwelcome gap.

Here is a gown with several novel characteristics to recommend it. First, its skirt is slightly trimmed. Second, its sleeves vary just a trifle from the season's ordinary arm covering. Third, its bodice is of a cut becoming to almost any style of figure. The color of the gown is a medium shade of light blue, with trimmings of jet and butter-colored lace. Its material is crinkly silk. The skirt, which flares well all round, has in the front two long V-shaped insertions of minor velvet of a darker shade of blue and ending with jet ornaments near the waist line. The only other touches of velvet about the gown are the plain round belt and the high choker collar, over which are two little tabs of French muslin edged with butter-colored lace. The bodice is of plaited black chiffon over blue silk, drawn down tightly in the back and sagging in the front. A yoke effect is supplied by bands of black jet trimming placed across the front and downward from the shoulders. The sleeves are all of the silk, but the enormous puff is caught up much higher than is usual, leaving quite a length of tight-fitting sleeve below. This puff is apparently held in place by a big, butterfly-shaped bow of yellow lace. At the wrist the sleeve is ornamented with a lengthwise trimming of jet. The hat worn with this gown is broad brimmed and is turned up in the back. It is of black straw, with two blue plumes and a mass of yellow lace to give it color.

Another gown is of gray alpaca. Its skirt is full and flaring. Its plaited bodice is drawn down tightly under a belt and extends below in a brief but very full skirt. This bodice also has a yoke effect, produced this time by deep, rounding pieces of yellow lace. A black ribbon stock with spreading loops is at the neck. The belt, also of black ribbon, is fastened in front with a rosette and falling ends of the lace. The sleeves hang in large puffs to the elbow and fit smoothly below. The puffs are caught midway with rosettes of the yellow lace. Down the bodice front is a double row of gaily plated gilt-frame buttons.

VOTED AT 115.

A Colored "Aunty" of Wichita, Kan., Casts Her Ballot for Mayor Cox.

Previous to the recent municipal election at Wichita, Kan., Mrs. Harriet McMurray, a colored woman, appeared before the city clerk and desired to be registered.

"What is your age, Auntie?" asked the head of the registration department.

"Law me, Cap'n! Ax me sump'm easy," ejaculated the old lady. "All I kin tell you, sah, is dat I wuz in the resolutionary wah. My ole massa's Bible wuz dun bu'ned by the fiah befo' he sold mammy and me and Sophy to dat dah Runnel'Robi'son."

The city clerk listened with curiosity and viewed the old lady sceptically.

"I want ter vote for Massa Cox," continued Aunt Harriet, "for he dun gib Dick, my daughtah Cha'ity's man, work in de streets when de poo' niggah needed it."

The mathematicians and the historians of the Registration Bureau piled the old lady with questions and finally gathered enough data to put her down at 115 years of age.

"I 'spec' I be that ole, anyway," said Aunt Harriet, "and maybe mo'."

Ten days afterward "Auntie Harriet" rode down to the polls in Alderman Mellinger's carriage, bearing herself as proudly as a peacock. And she voted. She was arrayed in the fashionable bric-a-brac of a century. She wore a shawl that her old "missus" gave her in Tennessee three-quarters of a century ago; a quaint looking white cap, resplendent in a wealth of ruffles, which her young missus had given her as a wedding present, and an antique cloth cape, brilliant in glass beads, which had fallen into her hands at the death of an old maid sister of her last master, about twenty years, she thinks, before the era of freedom.

Aunt Harriet is a very sensible old woman, but she has one dominating weakness, and that is to be in touch "wif de quality." In her estimation she reached the apex of honor when she rode in the carriage of an alderman to the polls and had Mayor Cox, who was running for re-election, tip his hat to her.

But that ride—that triumphant ride—may cost her her life, for through vanity she discarded her woolens to wear the ancient finery of bygone days and caught a bad cold, which has developed into the grip.

"No, sah," she said in reply to a question. "I kean't jus' tell how ole I am, but dat town clerk done figured me out at 115. He told me I was ole enough to vote," and the old lady laughed heartily at her own wit.

"How far back can you remember?" she was asked.

"De furtherest back I ken remember is the 'Resolutionary' wah. I was den a little tot, but I remember hearing the guns fiahing neah Baltimo', and the sojers bringing a kernal dat was done shot thro' the bowels into daddy's cabin and mammy nu'sing him till he died. My massa wuz Kernel Desplane den, but he died soon an' my young missus marry one of dem dar Irishmen dat wuz in de wah. He done run through all the poo' chile's property, and in de break up mammy and me and Sophy was sold on de block to Blunt Rob'son an' taken to Tennessee."

HIS OLD FRIEND COL. B.

A Detroit Young Man Puzzled by a Striking Resemblance.

"My dear, dear old boy!" began the effusive young man as he entered a Woodward avenue car and slapped a middle aged man on the back; "but I was just thinking of you a moment ago! How do you do, anyway?"

"I am well, sir!" frigidly returned the man, as he turned full around.

"Ah! Beg pardon for my mistake. I was certain it was my dear old friend, Col. B."

"I said I was well!" repeated the man who had been slapped.

"Yes, I know, and I beg you to excuse me. It's the first time I ever made such a mistake. The resemblance is wonderful."

"Did you wish to speak to me, sir!" demanded the other, in tones about forty degrees below zero.

"I slapped you on the back by mistake. I am sorry for it. You look like the twin brother of my old friend Col. B. and I mistook you for him. Sorry—very sorry, and I hope you'll overlook it."

"Are you addressing me, sir?" came in cold and flinty tones across the car.

"Yes, sir. When I came in I took you for my old friend Col. B., and it was not until after I had slapped you on the back that I found out my mistake. It was very rude of me, and I beg pardon and hope you will overlook it."

"What do you wish me to overlook?"

The young man got up to go all over that speech again, but a plumber who was about to get off took him by the arm and walked him out and dropped him on the asphalt, and said:

"Young man, you must have drunk one too many cocktails. That's old Col. B. himself you've been talking to all this time!"—Detroit Free Press.

She Would Do Her Best.

"Madame," he said, wearily, "I'm a discouraged man, I am. I've been trying for two days to get arrested so's I could get somethin' to eat an' a place to sleep."

"And haven't you succeeded yet?" she asked sympathetically.

"No'm. I'm hungry and sleepy yet. I've got ter ask for assistance. An' I ain't goin' away till I get it."

"Well," she answered, thoughtfully, "I'll help you."

"You will?"

"Yes. My brother-in-law's a policeman, and he'll be home in fifteen or twenty minutes. You just hang around here for that time and I'll use my influence with him to have you arrested."—Washington Star.

In 1890 the United States produced one-third of the world's pig iron and over one-third of the world's steel.—Iron Age.

Again we are showing new dimities, organdies, jaconets, percales, dress ginghams, the greatest showing of wash dress fabrics in our town.

Plenty of shirt waists now. All sizes, an assortment that is sure to please; 50c, 75c, 88c, $1 up; silk belts from 25c; silk ties from 25c; white sunshades from $2; sailor hats from 25c.

Gent's negligie shirts 50c, 75c, $1 up; straw hats from 50c; newest in neckwear; fast black half hose from 10c; children's straw hats, may be 50 kinds; children's duck suits 50c, 98c, $1.19 and up.

LEDERER'S

SPECIAL

Mark-Down Sale

—OF—

SUITS!

We continue our mark-down sale of suits at

$10 Each.

They are excellent, stylish, well-made suits in worsteds, serges and cheviots, a grand assortment of patterns, and have sold till now for $15 and $18. Few men can afford to look shabby; but every man can afford to buy one of these suits.

WERNER'S,

206 West Front Street.

Honeyman's Private Tours.

NEXT—To Adirondacks, Saratoga and Lake George, August 20, eleven days, $48. Address, 181 North Avenue, Plainfield, N. J. 6 28 1 year

Fire Crackers AND Fire Works

and all kinds of

Fourth of July Decorations.

HARPER'S,

411 Park avenue.

Telephone Service

IN PLAINFIELD.

$40, $50, $60,

according to number of local messages sent and joint use of line. Full long distant equipment. Address, The New York and New Jersey Telephone Co., 175 North Avenue, Plainfield.

6 14 m

CATARRH

ELY'S Cream Balm

Is quickly absorbed, cleanes the nasal passages allays pain and inflammation, heals the sores, protects the membrane from additional cold, restores the senses of taste and smell.

COLD IN HEAD

It will cure. A particle is applied into each nostril and is agreeable. Price 50c. at druggists or by mail. ELY BOTHERS, 56 Warren st., New York.

Karl's Clover Root will purify your blood, clear your complexion, regulate your bowels and make your head clear as a bell; 25c, 50c and $1. Sold by all druggists.

Shiloh's Cure, the great cough and croup cough, is in great demand. Pocket size contains 25 doses, only 25c. Children love it. Sold by all druggists.

Captain Sweeney, U. S. A., San Diego, Cal., says: "Shiloh's Catarrh Remedy is the first medicine I have ever found that would do me any good." Price 50c. Sold by all druggists.

Your Eye!

Leech, Stiles & Co.,

EYE SPECIALISTS,

441 Chestnut street, Philadelphia,

formerly with Queen & Co. H. A. Stiles will be at

No. 107 East Front st. Dunham's real estate office.

EVERY THURSDAY,

From 10 a. m. to 5 p. m.

Persons who have headache, or whose eyes are causing discomfort, should call upon this specialist and they will receive intelligent and skillful attention. No charge to examine your eyes. Every pair of glasses ordered guaranteed to be satisfactory. 4 13 tf-m t w s

GOLF CAPS were not fashionable for bicyclers in George Washington's time. Had they been so he would probably have had one of Hallock's stylish caps.

Get them unlined—cooler.

G. A. HALLOCK

MEN'S OUTFITTER.

LYNDHURST, KEATING

EAGLE,

And Apollo Bicycles.

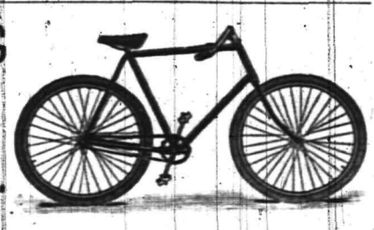

Charles C. Lister, 134 North Avenue.

Repairing, Renting and Storing.

Is Your Cook Up at 5?

That's the hour of our morning delivery.

FINEST, FRESHEST SEAFOOD.

ROGERS, 232 West Second street.

Hats, New Shapes, Trunks and Bags Cheap.

All sizes in Packing Trunks.

E. M. Laing,

105 Park Avenue.

Alteration Sale!

AMOS H. VAN HORN, Limited,

73 Market Street, Near Plane St.

In putting in a new front and remodeling the first floor want room, and will sell their entire stock of Carpets and Furniture at cost.

NOTE PRICES.

Bedroom suits	$10 00	Tapestry Brussels carpet per yd	70c
Bedroom suits	$15 00	Children's carriages	$5 00
Bedroom suits	$20 00	Children's carriages	$7 00
Bedroom suits	$25 00	Children's carriages	$9 00
Parlor suits	$20 00	Upright refrigerators	$4 25
Parlor suits	$30 00	Upright refrigerators	$5 25
Parlor suits	$40 00	Upright refrigerators	$6 25
Parlor suits	$50 00	Matting, per yd	10c
Tapestry Brussels carpet per yd	50c	Matting, per yd	15c
Tapestry Brussels carpet per yd	60c	Matting, per yd	20c

Reductions have been made in every department to close out our entire stock at cost. Note first name, AMOS, and No. 73 before entering the store. Credit given if desired.

Goods Delivered Free of Charge to any Part of State.

STORING FURNITURE.

Notwithstanding the extreme hot weather we are still receiving Furniture on storage at our new building, 88, 90 and 92 Bank st. Furniture moved with vans at low rates. Telephone 580.

AMOS H. VAN HORN, Limited,

73 MARKET STREET,

Near Plane street, Newark, N. J.

$1.00 AT J. F. MacDonald's

UPTOWN GROCERY

Buys $1.00 Worth of Groceries Every Business Day in the Year.

Our goods are sold at a profit so as to enable us to give weight and quality to our customers and have something left for ourselves. No fictitious prices. No man is in business for his health.

J. F. MAC DONALD.

Metropolitan Livery and Boarding Stables.

Horses boarded by the day, week or month. Especial accommodations for transient trade. Office and stables,

147, 149, 151 North Avenue, Opposite Railroad Station.

A. C. BLAIR, Proprietor. FRANK DAY, Manager.

Telephone 152, connected with all circuits of New Jersey, New York and Brooklyn.

COAL

Best Lehighs, all domestic sizes, $4.50 per ton delivered. No. 2 coal $3.75 delivered.

FRED W. HAND,

929 South ave. 132 North ave.

TELEPHONE 189.

Central Railroad of New Jersey.

Anthracite Coal Used Exclusively, Insuring Cleanliness and Comfort.

Station in New York foot of Liberty Street.

Time Table in Effect May, 12, 1895.

PLAINFIELD AND NEW YORK.

Leave Plainfield 3 14, 3 37, 5 38, 6 05, 6 29, 6 59, 7 26, 7 30, 7 58, 8 00, 8 35, 8 37, 8 31, 8 48, 9 32, 10 04, 10 27, 10 50 a m; 12 06, 1 18, 2 07, 2 30, 3 12, 3 51, 4 48, 5 29, 6 40, 7 03, 8 30, 9 23, 10 17, 11 28, p. m. Sunday, 2 14, 3 37, 6 05, 8 01, 8 22, 10 08, 10 59, 11 16, a m; 12 33, 1 45, 3 30, 5 36, 7 11, 8 23, 8 32, 10 17, p m.

Leave New York, Foot Liberty St., at 4 30, 6 00 7 15, 8 00, 8 40, 9 10, 10 00, 11 45, a m; 1 10, 1 30, 2 30, 3 30, 3 45, 4 00, 4 30, 5 00, 5 15, (except Saturdays) 5 30, 5 45, 6 00, 6 15, 6 30, 7 00, 7 30, 8 00, 8 30, 9 15, 10 00, 10 15, 11 30, p m; 12 15, 1 00, night Sundays, 4 30, 7 15, 9 00, 9 15, a m; 12 00 m; 1 00, 2 30, 4 00, 5 30, 7 00, 9 00, 10 00, p m; 12 15-night, 1 00 a m

PLAINFIELD AND NEWARK.

Leave Plainfield at 5 38, 6 29, 6 50, 7 26, 7 30, 8 00, 8 48, 9 32, 10 04, 10 27, a m; 12 06, 1 18, 2 07, 2 30, 3 12, 3 51, 4 48, 5 29, 6 40, 7 03, 8 30, 10 17, 11 28, p m. Sunday 8 01, 8 22, 10 08, 11 16 a m; 12 33, 1 45, 3 30, 5 36, 7 11, 8 23, 8 32, 10 17 p. m.

Leave Newark at 6 15, 7 18, 7 55, 8 39, 9 03, 10 05, 11 35, a m; 1 15, 1 35, 2 20, (Saturdays only) 2 50, 3 35, 4 05, 4 40, 5 00, 5 34, 5 50, 6 20, 7 15, 7 35, 8 40, 10 05, 11 25, p. m. Sunday 7 30, 9 05, 9 35, 11 35 a m; 1 10, 2 35, 4 35, 5 40, 7 20, 9 25, 10 20 p m.

Passengers for Newark please change cars at Elizabeth.

PLAINFIELD AND SOMERVILLE.

Leave Plainfield 5 45, 7 10, 8 16, 9 54, 11 00 a m; 12 46, 2 11, 2 32, 3 45, 4 36, 5 05, 5 14, 5 34, 6 04, 6 19, 6 38, 7 12, 7 34, 8 21, 10 26, 11 23, p m; 12 38 night. Sunday 5 45, 8 28, 9 55, a m; 2 03, 3 43, 5 14, 6 35, 10 15, 11 14 p m.

Leave Somerville at 6 00, 6 30, 7 00, 7 25, 7 35, 7 48, 8 20, 9 05, 9 48, 11 40 a. m; 12 50, 1 48, 2 05, 3 25, 4 25, 5 03, 6 35, 8 07, 8 45, 11 05 p. m. Sunday at 8 25, 9 45, 10 35 a m; 12 08, 1 20, 5 10, 6 45, 8 03, 8 05, 9 40 p. m.

PLAINFIELD AND EASTON.

Leave Plainfield at 5 45, 8 16, 9 54 a m., 12 46, 2 11, 5 05, 5 14, 6 38, 8 23 p. m. Sunday at 5 45, 8 28, a m; 2 03, 6 35 p m.

Leave Easton at 6 05, 7 00, 8 53, a m; 12 32, 3 42, 7 00, p. m. Sunday at 7 15, 10 32 a m; 6 40, 7 30 p. m.

PLAINFIELD AND LAKE HOPATCONG.

Leave Plainfield at 7 10 9 54 a. m.; 2 11 5 05 5 14 p. m. Sunday 8 28 a. m.

WESTWARD CONNECTIONS.

5 45 a. m.—For Flemington, Easton, Allentown, Reading, Harrisburg, Pottsville, Mauch Chunk, Williamsport, Tamaqua.

7 10 a. m.—For stations to High Bridge, connecting for stations on High Bridge Branch.

8 16 a. m.—For Flemington, D. L. & W. R. R. Easton, Bangor and Mauch Chunk.

9.54 a. m.—For Flemington, High Bridge Branch D. L. & W. R. R., Easton, Allentown, Reading, Harrisburg, Mauch Chunk, Williamsport, Tamaqua, Pottsville, Shamokin, Nanticoke, and Upper Lehigh, Wilkesbarre, Scranton, &c. Through coach to Williamsport.

12 46 p. m., way for Easton, connecting at Junction for stations on D. L. & W. R. R.

2 11 p. m.—For Flemington, High Bridge Branch, Easton, Bethlehem, Allentown, Mauch Chunk, Reading, Harrisburg, Tamaqua, Sunbury, Williamsport, Wilkesbarre and Scranton, with buffet parlor car to Mauch Chunk.

5 05 p. m., way for Easton, connecting with High Bridge for stations on High Bridge Branch.

5 14 p. m.—For Flemington, High Bridge Branch, Easton, Bethlehem, Bangor, Allentown, Mauch Chunk, Scranton, Wilkesbarre, Tamaqua, Shamokin (buffet parlor car to Scranton.)

6 19 p. m.—For Flemington.

6 38 p. m.—For Easton, Bethlehem, Allentown, Mauch Chunk, Reading, and Harrisburg.

8 21 p. m.—For Easton, Bethlehem and Allentown.

5 45 a. m. Sundays—For Easton.

8 28 a. m. Sundays—For Easton, High Bridge Branch.

2 03 p. m. Sundays—For Easton, Allentown, Mauch Chunk, Tamaqua, Reading, and Harrisburg.

6 35 p. m. Sundays—For Easton, Bethlehem, Allentown, Mauch Chunk, Reading, Harrisburg, &c., and at Junction for D. L. & W. R. R.

FOR LONG BRANCH, OCEAN GROVE, ETC.

Leave Plainfield at 3 37, 8 00, 10 27, a. m., 1 18, 3 51, 5 29, p. m, Sunday, (except Ocean Grove) 8 52 a. m.; 3 30 p. m.

For Boynton Beach, 8 00 10 27 a. m. 1 18 3 51 p. m.

For Perth Amboy, 3 37, 5 38, 8 00, 10 27, a. m., 1 18, 3 51, 4 48, 5 29, 7 03, p. m., Sundays 8 52 a. m.; 3 30 p. m.

For Atlantic City, 3 37 a. m.; 1 18 p. m.

For Freehold, 3 37, 8 00, 10 27 a. m.; 1 18, 3 51, 5 29 p. m.

ROYAL BLUE LINE.

Leave Plainfield for Philadelphia, 5 45, 8 44 9 46, 10 44 a. m.; 2 17, 5 34*, 6 45, 8 21, 9 37*, 10 53 p m, 1 17 night. Sundays—5 45, 9 55 10 44 a. m., 4 55, 5 14* 6 45 p. m. 1 17 night.

For Trenton, 5 45, 8 44, 9 46, a. m. 12 46, 2 17, 5 34*, 6 38*, 8 21, 9 37* 10 53, p. m., 1 17 night. Sundays—5 45, 9 55 a. m., 4 55, 5 14*. 6 35*. p. m. 1 17 night.

For Baltimore and Washington at 8 44, 10 44 a m., 5 34*, 6 45 p m., 1 37 night. Sundays, 10 44 a. m., 5 14*, 6 45 p. m., 1 17 night.

For Chattanooga, New Orleans and all points South, with through vestibuled sleeping cars via Shenandoah Valley Line, at 5 34* p. m Sunday 5 14* p. m.

For Buffalo, Chicago and all points West, week-days at 9 54 a m., 8 21 p. m. Sunday 6 35 p. m.

Plainfield passengers by trains marked * change cars at Bound Brook

Through tickets to all points at lowest rates may be had on application in advance to the ticket agent at the station.

J. H. OLHAUSEN, General Superintendent.

H. P. BALDWIN, General Passenger Agent.

MOSLER SAFE CO.,

contractors to the United States Government.

Mosler Patent Safes

(fire and burglar proof) in general use all over the world. Lowest prices. Drop a postal to

S. W CLARK,

General Agent, 118 West 5th st., Plainfield, N. J., and he will call and give special attention and information. Large assortment of second-hand safes in first-class condition at low prices.

Jones & Co.,

EXCAVATORS.

Cesspools and sinks thoroughly cleaned. Attention given to sanitary condition. Buildings, cellars, etc., disinfected. All work done under experienced manager.

Cesspools Built.

BATHS, Hot and Cold 15 Cents

Showers included, at

WILLIAM CLAASSEN'S,

Barber, 211 Liberty Street.

Edwin B. Maynard,

Hair Cutting and Shampooing.

Tonsorial parlor, 204 Park ave., Plainfield. Ladies' shampooing and children's hair cutting a specialty.

Cut Roses, Carnations AND VIOLETS,

Flowers furnished for weddings, funerals, etc, in bunches, bouquets or design.

MILES, Somerset st., Johnston's drive. (Terminus Electric Railroad)

William Hand & Son.

STAGES

For Picnics and Parties, 518 Park ave.

THE

Bee Hive

As Long as They Will Last.

15 doz. children's ribbed vests 5c.
10 doz. ladies' ribbed vests 5c.
15 doz. ladies Hermsdorf black hose, regular 25c quality at 15c
Men's Hermsdorf black and russet shades half hose, regular price 20c at 12 1-2.
Boys' washable Taylor suits, size 3-10 at 48c, 95c and $1.19.

Louis Callman,

222 WEST FRONT STREET.

WALLs PAPERed

BARGAINS
5C, 6C, 8C 10C.
Also the finest gold and embossed silks.

OUR PRIDE,
FINE WORK.
OUR SPECIALTY,
Inside Decorating.

Full stock of Paints, Lead, Oils, etc., Glass, Shades, Carpets, Rugs.

E. LOVE,

The store on cor. North and Watchung aves., where trolley stops.

F. A. DUNHAM,
Civil Engineer and Surveyor
109 Park ave. Sewers, pavements and road improvements. Publisher of city map and atlas. Telephone 87—F.

Joseph E. Mosher, agent for
War claims Att'ys., Washington, D. C. H. J. Hayden Co.,
All claims put in our hands will receive prompt attention. Call at the Crescent Cigar Store for fine cigars.

PLAINFIELD
Root Beer
10 CENTS A BOTTLE.

Bottle Makes Five Gallons

Plainfield Tea & Grocery Co., 106 E. Front st.

BARRETT & DEADY,
Sanitary Plumbing, Steam and Hot Water Heating.
All work guaranteed. Estimates cheerfully given. Jobbing promptly attended to.
325 WATCHUNG AVENUE.

L. L. MANNING, Marble AND Granite Works,
Corner Central avenue and West Front street, opp. First Baptist Church.
Over 150 monuments and headstones to select from. Prices never so low.

Prof. A. Wehner,
TEACHER OF
The Pianoforte.
Also Voice Culture.
Graduate of the Conservatory of Leipzic, Germany, desires a few more pupils in Plainfield. References required and given. Address letters to the office of this paper.

THOS. MARLEY,
19 years with M. Quinn.
Horse-Shoeing.
845 Richmond st

Lodge and Society Meetings.

Senate Lodge, 3543, Knights of Honor—The regular meetings of this Lodge are held on the first and third Thursday evenings of each month in Stillman Building, No. 212 West Front street, at 8 p. m.
John Fellows, Dictator.
R. A. Frey, Reporter.

Court Pride of New Jersey, No. 8024, Ancient Order of Foresters of America, meets in K. of P. Hall, No. 108 West 2d street, first and third Tuesday evenings in each month.
Samuel J. Flynn, Chief Ranger.
Samuel H. Lunger, Fin. Sec.

Anchor Lodge, No. 149, F. & A. M.—Meets first and third Tuesdays in the Babcock Building.
C. C. Howard, W. M.
T. A. Rogers, Sec.

Jerusalem Lodge, No. 26, F. & A. M.—Meets first and third Tuesdays at Babcock Building, West Front street.
D. C. Adams, W. M.
Charles Yeager, Sec.

Plainfield Council, No. 711, Royal Arcanum—The regular meetings of this Council are held on the second and fourth Monday evenings of each month in Exempt Firemen's Hall, Coward Building, Park avenue, at 8 p.m.
A. M. Rea, Regent.
H. A. Thorne, Secretary.

Lawyers.

W. K. McClure,
COUNSELOR AT LAW.
Supreme Court Commissioner.
First National Bank Building.

W. R. Codington's
LAW OFFICES,
Corner Park ave. and 2d st.
Solicitor and Master in Chancery.
Notary Public.

The Sign on the Window Reads
Woolston & Buckle,
Paper Hangers.
We have had the door hinges and latch oiled up so that getting in is easy. So also is the getting out. Prices are so low on Wall Papers that you will buy before you go.

It's a Fact
that we sell
Men's and Boys' Clothing,

Hats, Shirts, Underwear, Ties, etc., cheaper than any house in town. Buying from merchants who are pressed for cash, we buy our goods at our own price and sell them cheap.

Everything sold is fully recommended or money refunded. Boys' School Suits from $1.25; Boys' Long Pants Suits $2 up; Men's Serviceable Suits $3.50 to $6; Men's Suits for dress wear $5.50 and upwards; Derbys, equal to any $3 hat, at $1.50.

It is to your benefit to examine our goods before buying elsewhere.

Plainfield Bargain House.
J. Goldstein, 126 Park Avenue.

GEO J. TOBIN,
187 North Avenue.
Practical Plumber.
Contractor for plumbing, steam and hot water heating, drainage, sewerage, ventilation and water supply; testing ventilation and sewer lines, under hydraulic and air pressure. This should be done before connecting with new sewer.
Telephone Call 158a.

TELEPHONE 58.
Ring it up when you want good coal, and talk to
Geo. O. Stevens.

N. E. King,
High-Class
PORTRAITS
In Crayon, Pastel and Water Colors.
483 Lexington ave.,
Brooklyn, N. Y.
Refers by permission to John A. Thickstun, L. B. Woolston, J. L. Blackford, L. W. Randolph, A. L. Force. Further information at the drug store of L. W. Randolph or office of The Daily Press, where specimen of work can be seen.

CONFECTIONS,
Fresh, and from
Pure Materials.
TIER'S,
116 Park Avenue.

CURE THAT COUGH WITH SHILOH'S CURE
TAKE THE BEST
25cts., 50cts. and $1.00 Bottle. One cent a dose.
THIS GREAT COUGH CURE promptly cures where all others fail. Coughs, Croup, Sore Throat, Hoarseness, Whooping Cough and Asthma. For Consumption it has no rival; has cured thousands, and will CURE YOU if taken in time. Sold by Druggists on a guarantee. For a Lame Back or Chest, use SHILOH'S BELLADONNA PLASTER. 25c.
SHILOH'S CATARRH REMEDY.
Have you Catarrh? This remedy is guaranteed to cure you. Price, 50cts. Injector free.
For sale by A. D. Mallinson.

CHOICE
Lawn Seeds, Garden Seeds & Fertilizers.
Lawn Mowers Repaired, Plumbing, Tinning and Hardware.
A. M. GRIFFEN,
119 East Front St.

A Large Variety of All the Latest Styles in
HATS AND BONNETS
Can be found at the Millinery establishment of
MRS. L. ADAMS
111 East Front st., Under First National Bank.

Smalley's CASH MARKET.
(Estate D. I. Smalley.)
94 Somerset, Corner Race Street.
We sell only first-class goods at low prices for cash. Orders called for and delivered.

CODDINGTON'S
Furniture and Freight
EXPRESS.
Offices 24 West Front st; 33 Park ave. Post-office box 329. Piano moving a specialty. Large covered trucks; goods sent to any part of the country; charges reasonable; satisfaction guaranteed

E. H. Holmes,
Dealer in
COAL AND WOOD.
Yard—No. 208 Madison avenue.
Office for coal orders with Woolston & Buckle, 145 North ave.

FLORIST.
A. E. LINCOLN,
226 PARK AVE.,
Large assortment of ferns and other plants. Choice cut flowers daily. Floral design work for all occasions a specialty.

Dark and Dingy

rooms can be made bright and cheerful by new wall paper, if the right kind be selected, such for instance as is in our spring stock. It pays to brighten one's surroundings when it can be done at such slight expense.
MARSH, AYERS & CO.,
141 East Front st.

Telephone 29b. Established 1878.
ADDIS & SON,
Plumbing and Hot Water Heating.
Have your plumbing system tested with the Smoke process under pressure, preparatory for the sewerage system.
Opposite Roberts's Livery. 132 North ave.

TOWNSEND'S
Marble and Granite Works,
SOMERSET STREET.
Our motto—Good work, good material at fair prices.

PATENTS
CAVEATS, TRADE MARKS COPYRIGHTS.
CAN I OBTAIN A PATENT? For a prompt answer and an honest opinion, write to MUNN & CO., who have had nearly fifty years' experience in the patent business. Communications strictly confidential. A Handbook of Information concerning Patents and how to obtain them sent free. Also a catalogue of mechanical and scientific books sent free.
Patents taken through Munn & Co. receive special notice in the Scientific American, and thus are brought widely before the public without cost to the inventor. This splendid paper, issued weekly, elegantly illustrated, has by far the largest circulation of any scientific work in the world. $3 a year. Sample copies sent free.
Building Edition, monthly, $2.50 a year. Single copies, 25 cents. Every number contains beautiful plates, in colors, and photographs of new houses, with plans, enabling builders to show the latest designs and secure contracts. Address
MUNN & CO., NEW YORK, 361 BROADWAY

A DRAMATIC EVENING
BY
John Seymour Wood

(Copyright, 1895, by Irving Bacheller.)

WAS SHE SO INNOCENT?

"Oh, come, come, Mr. Burnett, this won't do; you're defying the law!" said the detective.

"You must have some discretion about this thing, Swift. You can watch your quarry until the curtain drops. Suppose there has been some mistake?"

"Oh, I guess we know our business, Mr. Burnett. You newspaper men think you know it all, but——"

The manager broke in, "But, Mr. Swift, it will ruin us to have the play stopped. Suppose she's innocent, it would hurt her houses all over the country to have it known she was even accused." And he wiped the perspiration from his brow.

"I'll be personally responsible to you, Swift," said Burnett. "She shall not leave the theater, except with your permission. And I give you my word that if anyone killed Lord Holton, she did not, and I feel certain I know who it was."

"Oh, it is utter rank nonsense to think of accusing her," said the manager. "She is the dearest, nicest girl on the boards to-day; and the best girl, too. She turns all her notes and billetdoux over to me, with orders to burn 'em! She do such a thing? Oh, absurd! I guess not!"

"Perfectly ridiculous!" chimed in Burnett, who was still very pale. "I will prove it!"

"You won't arrest her now? Come," said the manager, taking the detective's arm. "I'll put you in a proscenium box, where you can step on the stage any time, and you can keep your eye on her—and she's a neat thing to keep one's eye on, too—if it don't get dim with tears in that last act, eh, Burnett? Come along. I'm sorry if Lord Holton is her father and is killed—a d—d inhospitable thing to do to a foreigner the minute he arrives. But she didn't do it, don't you be alarmed!"

The good-natured detective hesitated a moment, then said: "Well, gentlemen, I'll not stop the play—if she can act with murder on her heart 'n mind—so I'll wait."

Burnett gave a sigh of relief.

Mr. Swift looked at his watch. "It's now just 9:45," he said. "I'll use my discretion and wait; I guess there ain't nothing to be gained by stopping the play. I'm always willing to oblige you, Mr. Burnett."

"And the play's over at eleven fifteen or twenty," said the manager. "So—it's not long—and afterwards, Mr. Swift, if you will see me—ahem."

The detective gave a deprecatory wave of his hand.

"Well, show me the bix; I'll wait," he said.

Burnett grasped his hand and half turned away.

"We cabled Birmingham police at once, of course," said the detective, "and their answer, giving details of who Lord Holton was, family, friends, enemies, troubles, etc., if any, are at headquarters now, and Superintendent Byrnes is by this time probably reading a full account of Lord Holton and his affairs. A large property owned in England, sir. This murder will make a big stir over there."

"But what cause had she?" asked the manager.

"A mystery to be cleared up. She may be a relation—or she may not be—and, what is often the case, he may have ruined the girl, and this is her first chance to get even."

Burnett's eyes grew fierce as a wounded tiger's. "No, no! she is guiltless!" he cried. "You say you will not arrest her till the end of the play." Burnett looked at his watch. "It is now 9:46. The curtain for the third act rises in five minutes. Excuse me. I'll go down and see Byrnes."

Swift's heavy hand was on his arm like a vise. "No funny business, Mr. Burnett! You are young—you—like her, eh?"

Burnett looked at him. "I am as anxious as you to find the murderer."

Swift grinned. "But not the murderess, eh? You must work with us, not against us, sir. Even if the lady is—a stunner!"

"Certainly—good night. I will see you again at the end of the play."

Burnett went straight to Eleanor's dressing room behind the scenes. As he was a privileged character, no one paid much attention to him. He knocked.

"I can't admit anyone, I'm dressing," said a voice.

"Put on a cloak; I must speak to you."

The door opened. "You are very pressing," laughed the voice in its rich contralto.

Eleanor looked out upon him in a long white morning dress. It was a lovely Paris "creation" in lace and tulle.

"Is is the way I look at Auteuil," she smiled. "Do you like it?"

Such merriment in her eyes! She must be innocent!

"I—can't like to see Armand and you playing at marriage, of course. It is not an agreeable scene."

"How pale and earnest he is! Mr. Burnett, if you knew that Armand had been eating onions in his salad at dinner, perhaps you would not min... Oh, he is a disgusting pig; not that he means to be."

She made a wry face.

"I have something to say to you," he said, sternly.

"Then hurry. It is three minutes before the curtain goes up—and how I detest this most trying scene with the respectable Duval pere! It is the hardest, most trying scene in Camille—with me."

"It is what you are your greatest in."

"You are very kind. But, my friend, you have something on your mind?"

"Yes—intuitions."

"A man with intuitions! I am curious."

"I will explain. You have an enemy?"

"Plenty, I suppose," laughing and leaning her pretty head against the frame of the door. "They say every man is the enemy of a woman if she's pretty, and you think me pretty?"

Burnett frowned. "You prefer being Miss Armitage to—Mrs?"

She stared at him in silence, her smile disappearing.

"I credit you with a legal husband—in that 'brother' of yours!"

"Mr. Burnett! You must think me a flirt, then."

"I credit you with hating him."

"Don't agitate me—before this trying scene. You have guessed my secret. I—I——"

Burnett sunk his voice. "I don't mean to disturb you; but I must, a little. You despise this husband of yours. You plan to be rid of him."

"You have no right——" Then the seriousness of his eyes made her add, "I can

"I HAVE SOMETHING TO SAY TO YOU."

trust you. Yes, since you have guessed it, I do despise him—yes, I hate him!"

"He is capable of anything—any step, even a crime?"

"I know him to be a gambler, a cheat, a liar, a villain!" Her eyes flashed.

"And your pride makes you keep him near you?"

"Yes."

"You married against your father's wish?"

"Yes."

"Runaway match?"

"I was a young school girl, Mr. Burnett——"

"I understand."

"He was an actor then; I believed in him. He deceived me."

"And now?"

"Oh, I long to be rid of him! But I can't yet. I will soon." She clenched her hands.

"He had a special grudge, of course, against your father?"

"Yes, my father horsewhipped him once."

"I see—capital! capital!"

"Why do you say 'capital,' Mr. Burnett?"

"Oh, I don't know; I'm glad he was horsewhipped, that's all. I have always detested his pale, fat face!"

Eleanor laughed. "He is a coward—a beast. I keep him near me because I can't get rid of him, and partly to keep him in order, that's all; and I give him all his pin money. The other day he tried to kiss me—the wretch!"

"But——"

"I told him to keep his distance; that if he tried anything of the sort I'd call the police." Her eyes flashed. "Yet, he is useful; he is an excellent chaperon."

"One thing more. That dispatch announced Lord Holton's arrival?"

"Yes. How could you know?"

"He is—your father."

She was growing more agitated than he wished, as she answered "Yes; why conceal it from you?"

The call boy sung out, "All out for third act," and Burnett bowed and withdrew, but before he did so whispered abruptly:

"Where is your handkerchief? You will need it in this tearful scene with old Duval."

"He has it."

"Who?"

"My father—Lord Holton," she said, with a smile.

"He? How's that?"

"I saw a fly buzzing over his poor bald head and laid it over his face. He was asleep at his hotel. I did not wake him, as I had no time. When he wakes, or awoke, he found it; it will show him that I was by his side as he slept. He used to call me his 'good angel,' and I feel sure he has come to America to forgive me and be reconciled."

Burnett's eyes seemed to blind her. She turned away, and a moment later Marguerite was talking with her friends Nichette, Gustave, Prudence and Armand at the country house at Auteuil. The famous third act had begun, in which respectability, in the person of M. Duval, was to triumph.

Burnett walked thoughtfully away, and out of the stage entrance. In a shadow he saw two detectives; it gave him a shock. They were waiting for her.

Murdered! How the thought of the English peer lying dead, and in dying accusing her with his unwarranted taking off, drove him to act—to come to her aid in some way, and with what intensity of mental strain! As he jumped into a hansom and told the driver to hurry, to the police headquarters at Mulberry street the thought of what she was facing, an innocent girl—nearly crazed him. Did she ever cast her lovely tearful eyes (it

HE SAW TWO DETECTIVES.

was admitted that the new English Camille shed tears in this third act) in the direction of that left proscenium box, and have occasion to observe that tall, quiet-looking man gazing at her? He was not dressed for an evening performance. His coat was buttoned tightly to the chin, there was something hawk-like in his glittering detective eyes, and which she, if she was guilty—the words entered his mind unbidden (a devilish suggestion, and he hurled them out of it instantly)—if she was guilty she would be quick enough to take the alarm. She would expect Mr. Swift.

If she was guilty! It would come back to plague him. What must be her storm and stress of mind as she went through her part of replying and yielding to the arguments of the respectable M. Duval? If she was guilty she was clever, and she would recognize the detective—would realize that her handkerchief had been found, would either plan to escape, to commit suicide, or to submit to fate and imprisonment.

But in deciding which momentous alternative, how could she still have mind left to act her part before a critical audience? The acting would necessarily drop to routine—it would become purely mechanical. She would forget her lines, hesitate, and, if a weaker woman, certainly be overcome. Ah, if guilty, he pitied her in that third act.

If guilty (it occurred to him now, as he rattled swiftly down Broadway, that he must consider this side of the case and discuss it—he must face it). If guilty, the motive was not far to seek, and the telegrams which would arrive at police headquarters by the time he got there would throw full light on this Birmingham peer, who, she said, was her own father.

The cab horse was a good one, and the driver, spurred by the five-dollar bill Burnett had thrust into his hand, drove like a reckless Jehu. As they flashed by an electric light he looked at his watch. It was now 10:05, and the third act was well begun. "If guilty," he said, ardently, gnawing his dark mustache, "if guilty, I will save her, and, if she will have me, follow her to the ends of the earth. Innocent or guilty, she shall be mine!"

Then he felt the cab give a lurch and swerve to one side across Broadway. He heard the driver shout a warning, then a cable car struck them and he knew no more.

[TO BE CONTINUED.]

HIGHEST QUALITY OF ALL.
Columbia Bicycles
THE STANDARD FOR ALL.....
HAVE you feasted your eyes upon the beauty and grace of the 1895 Columbias? Have you tested and compared them with all others? Only by such testing can you know how fully the Columbia justifies its proud title of the Standard for the World. And the price is but $100
POPE MFG. CO.
Hartford, Conn.
BRANCHES: BOSTON NEW YORK CHICAGO SAN FRANCISCO PROVIDENCE BUFFALO
An Art Catalogue of these famous wheels and of Hartfords, $85 $60, free at any Columbia Agency, or mailed for two 2-cent stamps.

The Eldridge Cycle Co.,
Park ave. and 4th st.
Easy payments.
Repairs.
Rentals.

BAGGAGE
Called for and Delivered.
HOAGLAND'S EXPRESS.
Telephone 121. Office 161 North avenue

DIVIDEND NOTICE.

Irving Savings Institution.

96 WARREN STREET, N. Y.

The Trustees of this Institution have declared interest on all sums remaining on deposit during the three and six months ending June 30th, 1895, at the rate of four per cent. per annum on amounts from $1 to $3,000, payable on and after Monday, July 15, 1895. Deposits made on or before July 10th will draw interest from July 1st.

G. Byron Latimer, Secretary. W. H. B. TOTTEN, President.
6 24 1st

L. PAOLI & CO.,
Fruits, Confectionery, Temperance Drinks, Cigars, &c.
128 NORTH AVENUE.
Fresh roasted peanuts every day, 10c a qt. I take this method of informing my friends and the public in general that I am again in business at the old stand. I solicit your patronage. Store will close at sundown on Friday and open at sundown on Saturday.

Mason & Hamlin PIANOS
are the
Mason & Hamlin ORGANS,
the best that can be made, and the price very moderate. They can be purchased on very easy payments or rented with the privilege of purchase.
Pease Pianos, also Brambach Pianos from $200 upwards.
Warerooms: 136 Fifth Ave., NEW YORK.

A TALK WITH THE DOCTOR.

He Tells a Class of Girls How to Live and Be Beautiful.

"Get up at 5 o'clock and then follow the example of your big dog that I saw in the hall just now," said the gruff old doctor.

"My dog?"

"Yes, your dog. See what he does when he gets up, and you do the same."

"Mercy! What does he do?" asked the mystified girl in the new spring bonnet.

"He shakes himself and then runs into the air," answered the gruff doctor. "He scurries about and runs up and down the street. Then he looks out for a good, long drink of water and does a great deal of barking to get his lungs in good order, and all before breakfast. Then what an appetite he brings for his breakfast! There is nothing like a dog for giving you a hint for the improvement of your health. You get up at 5 and go out for a brisk walk, after a drink of fresh water. Go and look at the grass. The green is good for the eyes and the smell of the damp earth is the best appetizer in the world."

"Well, is that all you would do for your complexion?" asked the new spring bonnet girl.

"Certainly not," answered the gruff doctor. "The face requires as much attention as the stomach. If your skin looks dull and flabby, as this young lady's does now, you may know it needs a tonic."

"That's what I do need," interjected the languid girl.

"Yes. Well, in that case the trouble is that the under skin becomes relaxed and the outer skin falls into lines or wrinkles. The best tonic is one part of Holland gin to two parts of soft water. Never rub your face with a coarse towel. Wipe your face under the eyes toward the nose and from the chin upward. This will prevent crows' feet, which, you know, of course, men don't like."

"Oh, indeed, have we just got to please the men?" asked the new spring bonnet girl, with a toss of her head that nearly threw off one of the velvet bows.

"Certainly. You know what men admire, don't you! The trinity? Hair, teeth and complexion. And you might throw in a graceful walk and sweet voice. Then top it off with a pleasant expression."

"How can I get all these, doctor?" asked the languid girl, with a smile.

"We'll begin with the expression," answered the gruff doctor. "Cultivate a cheerful disposition. Don't be fretful, impatient or fault finding. They all disfigure the face and derange the nervous system."

"Whoever heard anything like that?" muttered the spring bonnet girl. "Fretful, indeed. Who's fretful, I should like to know? I hate doctors, any way."

"You know, doctor, we get tan and freckles if we go out in the air so much, on bicycles or on foot," objected the languid girl.

"Freckles and tan are not the worst things in the world," returned the gruff doctor. "But if you want to get rid of them, you can do it, without waiting for the winter. Take two parts of lemon juice and one part of Jamaica rum, mix them and apply them gently to the face with a soft sponge several times during the day, and again just before you get into that 'cute' bed of yours, as you call it."

"Can't we use face powder, doctor?" asked the spring bonnet girl.

"You can, and if it is good it will not do you any harm," was the rather unexpected answer of the gruff doctor. "Good powder gives a soft, cool look to the skin and makes you feel comfortable. You are a brunette," to the languid girl, "and you should use brunette powder. Never try to make your face white with powder. It has a bad effect on the beholder."

"What about the teeth?"

"If you do not care for your teeth, you do not deserve to have them. They should be cleaned both night and morning, and take care the brush is not too stiff. Teeth are not made of granite. Once a week use castile soap and prepared chalk, and on the other days use lukewarm water alone."

TWO SIDES TO THE STORY.

A Schoolboy Who Made an Original Observation About George Washington.

A certain schoolmaster occasionally compares the achievements of his pupils with the work of noted men in their boyhood days, much to the scholar's disadvantage.

"Now, John, have you solved the problem?" asked the teacher the other day.

"No, sir," replied the boy; "I can't."

"How old are you, John?"

"Sixteen," was the answer.

"Sixteen!" repeated the instructor. "Sixteen, and can't solve a simple problem like that! Why, sir, at your age, George Washington was surveying the estate of Lord Fairfax."

The pupil looked thoughtful, but made no reply.

After the class was dismissed a classmate inquired of him if Washington ever did anything else remarkable when he was 16.

"I don't know," responded the boy. "He was a surveyor when he was as old as I am, and when he was as old as our teacher he was President of the United States."—Philadelphia Call.

A Spendthrift.

"How long have you been a Pullman porter?" said the kindly gentleman.

"Two yeah, sah."

"And still working?"

"Yaas, indeed."

"Dear me. How improvident you must have been."—Detroit Free Press.

Fortunate Convicts.

Three-tenths of the earnings of a Belgian convict are given to him on the expiration of his term of imprisonment. Some of them thus saved more money in jail than they ever saved before.—Cincinnati Tribune.

THE CURE OF DRUNKENNESS.

Dr. Keeley of Gold Cure Fame Gives His Theory of the Disease.

Some children will have the scarlet fever once, others may have it several times. Inoculation and vaccination are methods of preventing diseases which operate on this plan. The virus used is always the same ptomaine that causes the disease. This poison creates a variation in the cells, enabling them to resist the poison of the disease. Smallpox, anthrax, chicken cholera, swine plague, Texas fever, hydrophobia and other diseases are prevented in this manner:

Alcoholism is an acute or series of acute poisonings by alcohol. I believe the pathology is limited to this condition. Acute poisoning means a modification of cell nutrition, cell reproduction and cell special function. As the cells which can resist the poison the least are the brain cells, the modified special function results in the manifestation known as drunkeness.

Our school books and medicals journals are filled with alcoholic pathological nerve degeneration. Temperance literature is filled with this sort of pathology with spiritual cures.

In general terms the treatment of morphia and alcoholic poisoning is like the treatment of other diseases—by antagonizing symptoms and conditions. The true physician who has no hobby to serve and is not a slave to an edict or a dogma, will follow the methods of nature in his cures of disease.

Looking at the first general principal of alcohol poisoning, an expert observer will see that the method of cure or recovery from a debauch in the atavism of the cells, which can only result, however, by either a sudden or gradual diminution of the poison.

I know of nothing more brutal than an enforcement of the rule to take away morphine or alcohol all at once from respective inebriates. It is also dangerous. There is probably no physical or mental suffering equal to that which is caused by the complete withdrawal at once of the poison from a poison habitude. Yet it is the practice, I understand, in some of the so-called homes for the inebriate.

The scientific and humane method of treating an inebriate is to gradually reduce the drug and bring about the atavism of the cells by equal methods. In alcoholic poisoning this can be done in a comparatively short time. My emulsion combines food principles with an alcoholic preparation that supplies the needed nerve nourishment and the drug required to secure atavism of the nerve cell speedily and easily.

After one night's sleep, and generally not over two doses of the emulsion the patient will refuse liquor if offered him. He is now ready for the cure, and the remedy is at once administered and continued for four weeks, when the patient is cured.

I have treated over two hundred thousand patients by this method with only five per cent. of failures.

In the discovery of my method I did not follow empirical experiment alone. I investigated the question on the lines of natural selections relating to pathology. I learned that cells acquire an immunity from poisons by being poisoned; that this immunity lasts very long in ptomaine poisoning, but is short in other poisons, and that certain metals used as drugs will obliterate the vestigos of variation or whatever changes there may be in nerve cells after alcohol and other poisons.

Continued drinking makes the chronic drunkard. A cessation of drinking and recurrence on provocation and at periodical intervals make a periodical drunkard, so called. In one case the drinker never recovers from the poisoning. His tolerance to alcohol becomes very great, and some of these inebriates drink surprising quantities of alcohol. I find these patients as easily cured as the periodical drinkers.

The periodical inebriate has his spells and always reforms between spells. When he reforms his friends declare he will never take another drink. He learns that it is the first drink that ruins him. He signs pledges, joins the church, goes to the "home," takes medicine, "turns over a new leaf" and "swears off." He takes material and spiritual nostrums of all and any kind that are offered. He prays for strength and guidance, but his next spree comes around on time or a little earlier.

When a periodical drunkard poisons his nerve centers he soon drowns out feeling, conscience, sensation, emotion will and thought. The cells are staggered and paralyzed. The more violent the onslaught the more violent the resistance and the greater the reaction the greater the variation.

In a few days the inebriate's stomach will not bear food. He gives out generally and as his alcohol fails to intoxicate and his stomach fails to retain the drug he begins to think. Remorse gets the start, and after a spell of agony more or less severe the next reformation follows.

The moral conduct and life of this man are now the index of his will resisted by his diseased nerve cells. After a debauch his will is stronger. In time he loses his resistance by some machination or accident and the debauch is repeated.

This class of cases is as easily curable as the other. The cure restores the integrity of the nerve cells. There is no longer the periodical debauch; the rhythm is broken up.

The opium habit is "let down" in very much the same manner. The nerve cells are greatly changed through atavism by a gradual lowering of the doses of the drug. Thus when a man can live without distress for a week, deprived of his morphine, the cure is insured—as much a certainty as though he had not touched it for a year.

LESLIE E. KEELEY, M. D.

The World's Need.

So many gods, so many creeds—
So many paths that wind and wind,
While just the art of being kind
Is all the sad world needs.
—Ella Wheeler Wilcox, in June Century.

BAMBERGER'S.

"THE ALWAYS BUSY STORE."

147-149 Market Street, Newark,

Got a Hammock?

If you haven't, you don't know what summer comfort is. And they're so cheap here that all may enjoy them.

Mexican Grass Hammocks

warranted to hold over 500 pounds, at

49, 59, 89, 98 CTS, $1.25.

Macrame Cord Hammocks

with and without pillows, holding 1,000 pounds,

49, 59, 89, 98 CTS, $1.25 UP TO $3.98.

Hammock accessories, such as

Stretchers, Pillows, Ropes, Hooks, &c.

at one-third less than elsewhere. We ship free to all parts of Jersey and fill mail orders with promptness and despatch.

L. BAMBERGER & CO.

147-149 Market Street, Newark.

UNCLE SAM'S WEALTH.

A Foreigner Passes Favorable Comments Upon Our Prosperity.

In the current number of the North American Review Mr. Michael G. Mulhall, F. S. S., makes a study of those elements of power and wealth in the United States which, as he expresses it, have "enabled a community of wood cutters and farmers to become, in less than 100 years, the greatest nation in the world."

Mr. Mulhall, a native of Ireland, educated at the Irish College of Rome, has been of high repute for many years as a statistician. His experience in the study of the strength and resources of nations gives value to his present array of facts and figures, and to his emphatic declaration that "if we take a survey of mankind in ancient or modern times, as regards the physical, mechanical and intellectual force of nations, we find nothing to compare with the United States in this present year of 1895."

The growth of wealth in this country seems to Mr. Mulhall still more marvelous than the growth of physical power. He finds the wealth of 1820 to be $1,960,000,000, that of 1860 to be $16,160,000,000, and that of 1890 to be $65,037,000,000. And this last computation omits public lands. The number of dollars per inhabitant was $305 in 1820, $514 in 1860 and $1,039 in 1890. Still, there are three countries in Europe that surpass us in this latter particular, namely, Great Britain with $1,260 per head, France with $1,130 and Holland with $1,080. They, on the other hand, represent the accumulations of many generations, while ours is a new country.

The conclusion is that our country is now "by far the greatest productive power in the world;" that the intellectual progress of the nation "is attended to in a more liberal manner than in Europe," and that the accumulation of wealth averages $7,000,000 daily. "These simple facts tell us what a wonderful country has sprung up beyond the Atlantic in a single century, and furnish a scathing commentary on the books written by English travelers only fifty years ago." Englishmen now, according to Mr. Mulhall, have more correct views, while "the rest of mankind marks with wonder and admiration the onward march of the Great Republic."

Demanding Legislative Attention.

"A man died in a Turkish bath in New York yesterday," said the Mere Newsgetter.

"Another sweatshop outrage," commented the Sociologist.—Buffalo Express.

If the earth's surface were level, the water of the oceans would cover it to a depth of 600 feet.—St. Louis Republic.

A Cat That Craves Approval.

Mrs. Muggins is a very good mouser and occasionally she will catch a great big rat out in the barn. Of this feat she is always very proud and invariably brings the rat after it is dead to the house, where every member of the family must see it and praise and pet her for being such a good, brave cat. The first time this occurred one of the members of the family took the rat up on a shovel and threw it over the back fence, but in a very few moments Mrs. Muggins had it back again; again and again was it thrown over the fence, but every time it was brought back.

At last the two compromised matters by allowing the rat to remain just outside the back door by the side of the step. There it stayed all day until evening, when it was found out why Mrs. Muggins objected to having it thrown away.

The father had been home only a few minutes when the cat walked proudly into the sitting room with her head aloft and the big rat dangling from her mouth. She went up to the man and laid the rat at his feet, looked up in his face and waited to be caressed and praised. After she received the desired attention she allowed the rat to be carried away and cared nothing more about it.—Cincinnati Tribune.

Just to Start a Breeze.

Jane—Henry, what would you do if you should go to the postoffice, buy a stamp, ask the man to stick it on for you, and he refused.

Henry (who is very serious)—What would I do? Stick it on myself.

Jane—I should stick it on the letter.

LOOK IN THE CLOSET

SEE if you can't find some old clothes that you have put aside because of the worn-out look they have, or some clothes that are badly spotted.

We want you to bring any old clothes of that sort to us—or better yet—we'll send for them.

We propose to clean those clothes—or to dye them for you—either way to make them wearable. This is an economical suggestion.

We take out grease spots so they stay out, or we dye clothes with a color that wears. We charge as little as possible for the work.

Just a dollar or two—and you'll have a lot of new clothes.

HILLIER & CO.,

179 North Ave.

A Blaze OF Glory

will go up from the streets and stoops on the evening of the **FOURTH.** The whiz and clatter of fireworks will fill the air. If you will drop in here **soon** I will show you most of the latest fads in fireworks. Make it just as early as you can, for the longer you wait the less variety you have to select from.

R. C. RAND,

140 West Front st.

PUBLIC NOTICE!

Notice is hereby given pursuant to the ordinance authorizing the Fire Marshal of the City of Plainfield in case of

COMBUSTIBLE MATERIALS

stored in a manner, in his opinion, defective or dangerous, to take proper steps to protect the public interest that the storage or placing for sale upon any of the streets or sidewalks of the city, of Rockets, Firecrackers, Torpedoes or other Fireworks will be regarded as calling for the exercise of this power, and all persons are warned that any violation of the ordinance thus construed will meet with prompt measures looking to the prosecution of offenders without further notice.

T. O. DOANE,
Fire Marshal

Dated Plainfield, N.J., July 1, 1895. 6 28 5

HEATH & DRAKE.

ESTABLISHED 1841.

RELIABLE GOODS AT ATTRACTIVE PRICES.

49c SALE.

SECOND MOURNING GOODS. We have placed on sale a large line of Black and White and Gray and Black All Wool Dress Goods in Stripes, Checks, Dots, Diamonds, Hairlines, Plaids, etc., etc. **49c the Yd.**

Many of these goods have sold this season from $1 to $1.50 the yard.

SUN UMBRELLAS

All Silk Sun Umbrellas, red, blue and golden brown, steel rod and Dresden handle, value $4.50, at $3.19. 24 in. Silk Sun Umbrellas, steel rod, value $2, at $1.50. 26 in. Sun Umbrellas, in red and blue changeable silk, value $3, at $2.49.

LACES

All Lace Flouncings and Nets at less than half former prices. Flouncings and Nets, former price 75c, at 25c. Flouncings and Nets, former price 90c, at 49c. Flouncings and Nets, former price $1, at 69c. Flouncings and Nets, former price $2, at 98c. Flouncings and Nets, former price $3.40, at $1.50. Flouncings and Nets, former price $10, at $2.50.

Gents' Furnishings

Madras shirts, with collar and cuffs attached, former price $2.75, at $1. Unlaundered shirts, linen bosoms, fine muslin, reinforced front and back, value 65c, at 49c. Unlaundered shirts, made of New York mills muslin, 2100 linen bosom, best made shirt ever sold at 75c.

777 and 779 Broad St.,

NEWARK, N. J.

Warm Weather.

Plenty of it in store to make up for the cool spring.

Pleasant Suits

For this coming warm weather are all ready here in scores of styles. Pleasant to look at, pleasant to wear and pleasant to sell. Between

$9.00 AND $22.00

we make an extremely handsome showing in light weight, cool fabrics such as Cheviots in Blue, Black and Light colors, Blue and Black Serges, Fancy Cassimeres, etc.

Thin Coats and Vests, White and Fancy Vests and Summer Pants

AT PLEASING PRICES.

McGREGOR & CO,

850 AND 852 BROAD ST.,

Newark, N. J.

OUR PRICE Plays a Disagreeable Tune for Our Competitors.

You can start a bank account on what you save here. We have closed out of one of the largest Eastern shoe manufacturer several lots of shoes at about 50c on the dollar. We will sell the same at a very small advance.

43c

417 pair of ladies' black oxford ties, size 2½ to 7, have been manufactured to sell at $1.00, our price will be 43c.

69c

293 pair ladies patent leather sandals regular price 98c at 69c.

275 pair ladies dongola button shoes, worth $1.25 at 85c. Ladies' russet ox ford ties regular price $1.00 at 63c. Ladies' white canvas ties 35c.

Ladies' russet lace shoes worth $1.50, at $1; children's shoes as low as 19c. Children's russet button shoes, spring heels, 5 to 8, 35c; the same in black 29c; 8½ to 11, 55c; 11½ to 2, 65c. Men's russet lace shoes worth $1.50, at $1; men's Russia calf lace shoes, hand sewed, worth $2.50, at $1.75; men's patent leather lace shoes worth $2.50 at $1.50; men's patent leather lace shoes, hand sewed, worth $4, at $2.50. Men's Congress gaiters 65c. Boys' russet lace shoes 11 to 2, worth $1.25 at 85c; boys' black lace shoes 11 to 2, worth $1.15, at 75c.

M. ABRAMS, 229, 231, 233 West Front St., Opposite Music Hall.

J. T. VAIL, Real Estate and Insurance,

177 NORTH AVENUE.

SPECIAL!

Saturday and Monday, June 29th and July 1st.

1 lb creamery print butter	16 cts.
Strictly full cream cheese	9 cts lb.
Strictly fresh eggs, (warranted)	16 cts doz.
2 cans genuine Columbia River salmon	2 for 25 cts.
6 cans sardines in oil	25 cts.
7 lbs extra good rice	25 cts.
2 " " " combination coffee	23 cts.
1 lb " " tea	19 cts.
2,400 matches	15 cts.

FULPER'S,

207 West Front Street.

Mantels, Tiles AND Fire-Place Fixtures.

Curtis M. Thorpe,

Y. M. C. A. BUILDING.

Gold Dollars for Fifty Cts

No. but full value. C. E. MORSE, Painting and Paper Hanging, 37 Chatham st.

NOTICE!

Notice is hereby given that on and after the fifth day of July next, violaters of the Bicycle Ordinance will be punished to the full extent of the law. I give this notice as a warning to all bicycle riders, so that they can avoid the penalty by a careful observance of the ordinance. Respectfully,

WILLIAM A. CODDINGTON,
City Judge.

Dated June 26, 1895. 6 26 2w

THE DAILY PRESS

ESTABLISHED MAY 10, 1887. PLAINFIELD, N. J., WEDNESDAY, JULY 3, 1895. TWO CENTS A COPY—$5 A YEAR.

ALL READY FOR TOMORROW.

A GLORIOUS FOURTH PLAINFIELD WILL ENJOY.

Enough Going On to Satisfy Everyone Who Wants to Have Fun and Pleasure—Programme of the Day.

Every inhabitant of the city is fully alive to the fact that tomorrow morning will usher in the greatest event probably ever witnessed in Plainfield, and all that remains now to make it a complete success is fair weather, and that has been promised by the knowing ones.

This morning the celebrated Ploughshare Poet called at The Daily Press office and assured all that the 119th Anniversary would be accorded an ideal day in every respect. Of course, tonight, everyone will be permitted to sleep in peace, and nothing of any consequence will happen to disturb the slumbering population of this fair city, but with the first glimpses of sunrise the ringing of bells will be heard, telling all of the glorious and festive occasion that will be one of much importance from the gray haired man down to the smallest boy who can't understand the meaning of the day, but has just as much fun for all that.

During the early morning hours delegations from the various societies will be at the North avenue station to receive their visiting guests. The merchants have taken an interest in the affairs that is marvelous, and as a result the city is being decked with the national colors. This, together with the artful skill of the citizens, has been a means of giving the city quite a patriotic appearance.

The visitors as they arrive will be taken care of by the various societies to which they belong, and will be escorted to their headquarters to prepare for the great parade.

Chairman V. W. Nash has worked hard, and his assistants have had a lively run in keeping pace with him. However everything has worked in perfect harmony, and the arrangements are complete in every detail.

Capt. Wm. Hand, who is chief marshal, says the procession will move at 9:30 a. m., and those who know him need no further evidence to convince them that that is what he means. The line of march is as follows:

From Watchung avenue through Seventh street to Park avenue, through Park avenue to Arlington place and countermarch to Eighth street, to Liberty street, to Front street, to Washington avenue, to Mercer avenue, to Grove street, to Linden avenue, to Somerset street, to Craig place, to Grove street, to Front street, to Richmond street, to Fifth street, to Park avenue, to North avenue and dismiss.

The divisions will form as follows:

First division—On Watchung avenue, right resting on Seventh street, left extending towards Front street.

Second division—On Crescent avenue, right resting on Seventh street, extending down Crescent avenue towards Park avenue.

Third division—Right resting on Crescent avenue, extending down Watchung avenue towards Ninth street.

Fourth division—Right resting on Watchung avenue, extending down LaGrande towards Richmond street.

The following is the official positions of those that parade:

FIRST DIVISION.

Platoon of Police.
Chief Marshal Wm. Hand and Aides.
Citizens' Float.
Mayors, Common Councils, Executive Committee and Guests.

SECOND DIVISION.

Assistant Marshal Braider and Aides.
Drake's Band.
Sons of Veterans, Escort to G. A. R.
Four Boy Clowns.
North Plainfield Cadets.
Miantonomoh Red Men and Guests.
Independent Fife and Drum Corps.
Junior Order United American Mechanics.
Lincoln Fife and Drum Corps, Newark.
Plainfield Lodge, No. 44.
Third Regiment Cadets.

THIRD DIVISION.

Assistant Marshal Smith and Aides.
Black Prince Division Drum Corps.
Knights of Pythias and Guests.
East End Hook and Ladder Co., Somerville.
Excelsior H. and L. Co., Hand Engine.
Crescent Wheelmen.
Fife and Drum Corps.
Gesang and Turn Verein.
Paugh-Caugh-Naugh-Sinque Red Men.
Raritan Brass Band.
Young Men's Catholic Lyceum Association.
Stone Square Lodge, F. and A. M.
Young Men's League, Hope Chapel.

FOURTH DIVISION.

T. J. Carey and Aides.
Union Band, New Brunswick.
Grocers Float.
Patterson Brothers—three wagons.
W. J. Tunison—float.
Addis & Son—one wagon.
A. G. Voegler—one wagon.
J. P. Emmons—one wagon.
Woolston & Buckle and Ivins & Co—float.
F. W. Hand—two wagons.
L. B. Manning—one wagon.
Fred Endress—three wagons.
VanBuren & Timpson. Lyman & Petrie.
J. E. Townsend—three wagons.
Ulrich & Blatz—float.
D. Kenney—one wagon.
M. Winn—one wagon.
Scheuer & Co—one wagon.
H. Werner—float.
J. W. Coddington—one wagon.
E. B. Titsworth—one wagon.
A. M. Griffen—one wagon.
Smalley Brothers—float and two wagons.
O. F. Pierson—one wagon.
Seeley Edsall—float.
George Tobin—one wagon.
J. B. Guttridge—two wagons.
George Feller—two wagons.
L. M. French—float.
Frank Linke—three wagons.
G. Q. Packer—float.
Union Tea Company—four wagons.
W. C. T. U.—float.
Hillier & Co.—one wagon.
Charles Frey—one wagon.
Asa Collier—one wagon.
William Mullon—float.
United States Express Co.—five wagons.
A. C. Rogers—float.
George O. Stevens—one wagon.
John Abbott—one wagon.
L. W. Randolph—float.
Hohan & Sons—one wagon.
Moses Ayers—one wagon.
George Kirch—one wagon.
Jacob Hipp—float.
Marsh, Ayers & Co.—float.

Those along the line are decorating their places handsomely.

There will be plenty of good music, both by cornet bands and drum corps, and the air will be filled with patriotic music that will swell with pride the heart of every loyal American.

The parade will consume most of the morning, after which those participating will be given an opportunity to enjoy their dinner.

The visitors will all be dined by their hosts.

In the afternoon the Crescent Wheelmen will conduct a series of popular games and sports on the Crescent Oval, and preparations have been completed to make this part of the day eminently successful.

The games will be concluded in time to allow all a chance to get their supper and prepare for the greatest pyrotechnic display ever witnessed in Plainfield. The display will cost $600 and will be worth going miles to see.

An additional feature in the afternoon will be the patriotic meeting in the city park, where with speeches and music a pleasant time will be spent. Major Pangborn will thrill the heart of everyone, and the good Mayor, Hon. Alexander Gilbert, will not be least in the list of speakers. Then the music, which all want to hear and enjoy will be the finest.

The display of fireworks will be given on Martine's common and seats have been provided so that all may thoroughly enjoy it.

That Plainfield will prove an admirable host on this glorious occasion goes without saying, and all that The Daily Press can say that everyone both great and small will be thrice welcome to this beautiful city.

Who Will Win Them, Fourth of July?

The prizes for the games of the Crescent Wheelmen are on exhibition in J. Hervey Doane's window. They are as follows: One hundred yards dash, silver watch, value 12; potato race, silver watch, value $12; running high jump' pearl and diamond pin, value $10; one mile scratch bicycle race, diamond pin, value $15; one hundred and twenty yards hurdle race, gold cuff buttons, value $10; two-mile lap bicycle race, jeweled gold watch fob, value $15; sack race, gold stick pin, value $9; three-legged race, two weekly meal tickets to McVey's restaurant, value $7. The prize for the chaseing of the greased pig will be the squealer himself, and he is a nice one, too.

Not Likely to Organize Yet.

The new Elizabeth Board of Education, which is Republican, will meet tonight to organize, but it is doubtful if it will be able to do so. Schuyler Sours, Republican member from the Tenth Ward, has gone on his vacation, and will not be back for two weeks. Unless a Democrat can be found to help by voting for Commissioner Mattews, the slated Republican nominee for President, no organization can be effected until Mr. Sours returns. The Democratic secretary of the board will probably retain his office a few weeks longer.

To Supervise the Sports.

The following is the official list of those in charge of the athletic games on the Crescent Oval tomorrow afternoon: Referee, Marion S. Ackerman; judges, D. A. MacPhie, F. L. C. Martin, and George Cornwell; starter, L. Dryden; clerk, F. Woltmann; timers, C. Vail, Dr. Pocock, and William VanSickel; scorers, C. B. Morse, G. A. Horne, H. S. Thomas; umpires, H. B. Drake, Edward Sebring, Carl Gallup, G. Rose, Raymond McGee.

Gorgeous in Holiday Attire.

Charles Smith's place at the corner of Front and Somersets has been gorgeously trimmed for the Fourth.

BEFORE THE CADI AGAIN.

George Lewis, the Camp Meeting Orator, Held for the Grand Jury.

The case of J. F. Buckle against George Lewis, otherwise known as "Jumbo" Lewis, the camp meeting orator, came up before Justice Crosley this morning.

Lewis was charged with stealing paint and paint brushes from A. D. Thompson's house on Verdon street, which was being painted by Woolston & Buckle.

Lawyer C. A. Reed appeared for Mr. Buckle and Lawyer George DeMeza for Lewis. Several witnesses were called, including Mr. Buckle, his employe, John Hoagland, John Goodwin, Mrs. Messerschmidt and Chief Marshal VanHorn who made the arrest last night.

The evidence seemed to be conclusive that Lewis was connected with the crime, but his lawyer waived examination for the Grand Jury and Lewis was placed under $300 bail to appear before the Grand Jury.

Crop Reports.

The Weekly Crop Bulletin of the New Jersey Weather Service publishes the following crop reports this week from Union County:

Westfield.—A drought was feared in the early part of the week, but Wednesday and Thursday brought abundant rain, followed by cloudy, showery weather, bad for drying and getting in hay and grain, much of which is down and still out; grass crop heavy; corn and vegetables growing vigorously; potato crop assured; cherries that are left are rotting badly; raspberries coming in.

Plainfield.—Crops are looking better; the ground has been so dry in some places that pease have been spotting; hay is a fair crop; hail on the 24th broke rye and wheat straw, making bad cutting; the hail was not general, but about the size of a chestnut. Rainfall, 1.42 inch.

Elizabeth.—A week of showery weather very unfavorable for hay making, but just the kind needed for all growing crops; potatoes much improved; corn looking very well; oats will be a heavy crop; rye about ready to cut. Buffalo horn fly very numerous and annoying to dairy stock. Rainfall, 1.85 inch.

Suing for a Loan.

A suit to recover $365 has been brought in the Union County Circuit Court by John Harper, of Jersey City, against the estate of the late City Attorney Garret Berry, of Rahway. The suit is against Mrs. Elizabeth L. Berry, widow of the deceased City Attorney, who is executor of his estate. The claim is for money loaned, as alleged to the dead counselor in a civil case the plaintiff was interested in.

Fought Her Husband, Now Wants Money.

Mrs. A. Robac, who recently tried to make trouble for her husband, who lives in Rahway, and forced him to give their only child into her charge, visited Rahway again yesterday morning to see if she could not dispose of some property she owns in Marion county, Fla., to her husband, and get $1,000 for it. She claimed the land is worth $5,000, and she wants Justice Frazee to act as a mediator with her husband, and get him to consent to the exchange.

What a Thought Did.

Robert Simpson was driving along Mountain avenue yesterday afternoon, and thinking that he had an errand got out of the wagon. The horse started on a run, and going down Mountain avenue turned into Somerset street, and then started for Front street. When near Emily street Special Marshal J. Goodwin stepped out in the road and waved his hat at the horse; at the same time Will Smalley caught the reins and held the animal. In a little while Mr. Simpson came up and took charge of the rig.

Will Come to Plainfield.

A delegation of both tribes of Red Men will go to Plainfield on Fourth of July morning in coaches. They will take part in the big street parade at that place and will be bedecked in their feathers and war paint. While at Plainfield they will be the guests of of the tribe there.—New Brunswick Home News.

On to Beantown.

The Christian Endeavor society of the First Presbyterian church, has appointed John Lindsay as their delegate to Boston. Mr. Liudsay will leave town next Tuesday, and will stop at Worcester, Mass., for a few days to see friends. He will retuon about the last of July.

Can Do Better Work.

W. E. Martin, the genial operator in the Postal Telegraph Company's office has a Smith typewiter and is now able to take his messages directly on the machine.

Complying With the Ordinance.

The Eldridge Bicycle Company of Park avenue have taken down their large overhanging sign in compliance with the new ordinance. A new one will be erected shortly.

LIBRARY OFFICERS ELECTED.

MASON W. TYLER PRESIDENT OF THE BOARD OF DIRECTORS.

Mayor Gilbert Appoints Three New Directors—The Gift of the Monday Afternoon Club Accepted—Other Business.

The regular meeting of the Board of Directors of the Public Library and Reading Room was held last night. All were present except Mr. Dumont. The minutes of the meeting of June 4th were read and approved. The committee on preparing the annual report for the year ending May 31st, 1895, reported that they had filed such report as directed with the city clerk. On motion a copy of this report was ordered entered on the minutes.

The following communication was received from Hon. Alexander Gilbert, the mayor of the city, dated July 2d, 1895:

The Mayor's Office, Plainfield, N. J.
To the Board of Trustees, Plainfield Public Library and Reading Room.

Gentlemen:—By virtue of authority vested in me I hereby appoint the following named gentlemen to succeed themselves as members of your Board: Aug. C. Baldwin, Joseph W Yates, Wm. M. Stillman. Respectfully submitted,

A. Gilbert, Mayor.

The following persons were duly elected by ballot as officers of the Board for the ensuing year: President, Mason W. Tyler; Vice President, J. Evarts Tracy; Secretary, Wm. M. Stillman; Treasurer, J. B. Dumont; members of the Library Committee; J. Evarts Tracy, H. P. Talmage, M. W. Tyler. Members of the Art Committee; A. C. Baldwin, J. B. Dumont, Rowland Cox.

On motion Mr. Wm. H. Larrabee, who, at the meeting of July 10, 1894, was appointed a committee of one to prepare a list of books suitable to be purchased for the Babcock Scientific Library and therein to act in consultation and in co-operation with the library committee, was reappointed and continued as such committee with like purpose during the coming year.

The following bills on motion were approved and ordered paid; Wm. H. Williams, $13.50, Samuel H. Allen, $40, Miss Davis, $30, Miss Adams, $50.

On motion the proposed gift of the Monday Afternoon Club of books to the library, as evinced by their letter bearing date June 12th, 1895, was accepted upon the terms expressed.

The librarian was granted a vacation of four weeks during the month of August. A communication from the librarian respecting the opening of the library on Saturday afternoons for the delivery of books was referred to the library committee.

It was moved and carried that the sum of $100 be appropriated, and placed subject to the order of the librarian, for the purchase of such books as she may deem important or especially desirable to be purchased for the library.

The librarian's report for June, 1895, was read, and on motion ordered received and placed on file.

The librarian's report for June is as follows:

Vols. on accession-book June 31th, 1895	13,292
" added by purchase	5
" " " gift	19
Vols now in library	13,316
Cash received from fines	$ 18.00
" " " subs. of non-resid's	2.00
" " " sale of catalogs	1.50
HOME CIRCULATION.	
Fiction	1,094
Juvenile	383
Biography	68
Travel	161
Philosophy	13
Religion	22
Sociology	46
Natural Science	50
Useful Arts	11
Literature	110
History	87
General works	15
Fine Arts	37
Total	2,097

Visitors to building—5,932.

Gifts during the month: June 15, from J. Neagle, Climatic features of the two Dakotas; June 22, from Dr. Franklin, Roman d'im jeune homme grauvre; June 28, from Mrs. H. E. Bowen, fourteen volumes; June 29, from Mrs. Dietrich, four volumes.

At the Hillside Courts.

Mrs. A. D. Sheppard will receive at the tennis tea at the Hillside Tennis grounds, at four o'clock on July 4. Play begins about ten in the morning and about a dozen of Plainfield's best players have entered the tournament.

Excursion Tomorrow.

If you think the crush will be more than you want to stand tomorrow, why not go to Mauch Chunk and Glen Onoka on the popular Central Railroad excursion. The fare is only $1.75 and a special train will make quick time. Leave Plainfield at 9:25 in the morning. Arrive home about 9 at night.

Hated to Part With It.

Frank Conshea had $10 in his pocket when arrested yesterday, but he did not like to part with it. As a last resort he gave it up, and was thereby released by Chief Marshal Van Horn.

"TIP" GETS FREE.

He Crawled Under the Bed But That Didn't Matter.

Gilbert Thompson, better known as "Tip," the colored one-armed bootblack, and Hattie Jackson, a notorious colored character, came before Judge Coddington this morning as the result of a raid on a disorderly house on Cottage place Monday night. The other inmates had escaped, but "Tip" had crawled under the bed and was captured. "Tip" was released, as no evidence could be brought forward that he had acted in a disorderly manner. Hattie Jackson was told to leave town immediately if she did not care for sixty days in the county jail. George W. DeMeza acted as counsel for the prisoners.

B. Y. P. U. AT BALTIMORE, MD.

One Fare For the Round Trip Via Pennsylvania Railroad.

The Fifth International Convention of the Baptist Young People's Union of America will be held at Baltimore, Md., July 18th to 21st, and for that occasion the Pennsylvania Railroad Company will sell, July 16th and 17th, excursion tickets to Baltimore at a single fare for the round trip, good to return until August 5th inclusive.

Public Library and Reading Room.

The following is the bulletin of new books added during June:

Alden, W. L., Adventures of Jimmy Brown: Appleton, Annual Cyclopædia, 1894; Bowles, S., Across the continent; Chamberlin, F., American commercial law; Conwell, Col. R. H., Great fire in Boston, 1872; Dewey, M., Ed., Library school card, catalogue, rules, etc.; Finillet, O., Roman d'un jeune hounne pauvre; Finley, J. P., Certain climatic features of the two Dakotas; Frost, J., Pictorial ancient history of the world, Pictorial history of the Middle ages, Pictorial modern history; Goodrich, S. G., Pictorial geography of the world, 2 v.; Headley, P. C., Life and campaigns of Lieut-Gen. U. S. Grant; Hooper, G., Wellington; New York State, Proceedings of Senate and Assembly [on] death of Horatio Seymour; Rawlinson, G., Manual of ancient history; Savage, J., Life of Andrew Johnson; Sonnenschein, W. S., Reader's guide to contemporary literature; Wilkes, C., Narrative of U. S. exploring expedition, 1838-'42, 5 v.

Musical Organization Reorganized.

The old Annicitea orchestra, which enjoyed quite a reputation in this vicinity, and which disbanded a year ago, came together last evening at the residence of Joseph Moore on West Front street, near Grant avenue, and reorganized. Those present were: Joseph Moore, claronette; C. Davis, trombone; J. G. Carpenter, piano; Joseph Sattels and M. A. Korff, violins, J. Vallende and Mr. Borndyke, cornets. The latest selections were effectively played by the orchestra, and later refreshments were served. It is expected that several new members will be secured for the missing instruments. The next rehearsal occurs next Tuesday evening.

Funeral of Mrs. Berry.

The funeral of Deborah Berry, wife of John Berry, took place at her late residence, 27 Craig place, yesterday at 2:30 p. m. She will be greatly missed by a husband who survives her. She had three daughters, Mrs. Harriett Bailey, who resided with Mrs. Berry, Mrs. A. C. Sutton, of Riverton, and Mrs. David Shotwell, of Florida. She had four grandchildren, among whom are James E. Bailey, of 97 Jackson avenue, Oliver Sutton, of Dunellen, Mrs. Anna Teeple, of Riverton, and Mrs. Julia Lockwood of San Francisc.

Not the W. C. T. U.

To the Editor of The Daily Press:—

Will you please correct the statement that the "W.C.T. U. have ordered barrels of ice water at various corners, for a supply of free ice water." It is not the W. C. T. U., but the Woman's Temperance Aid Society of Reform Hall who intend to give a "cup of cold water" to the thirsty on the Fourth. By giving space to the above correction in your colums, you will greatly oblige, Mrs. J. H. King,

Sec. pro tem.

The Last Contract Awarded.

The contract for plumbing and gas fitting at the First National Bank was awarded yesterday to Addis & Son of North avenue. Mobray & Uffinger, of Twenty-third street, New York, are the architects and they will supervise the reconstruction of the building.

Picnic to Boynton Beach.

Just the day for a picnic and a number of borough young people took advantage of it and started this morning about 9 o'clock for Boynton Beach. Captain William Hand drove the stage and Mrs. Hannigan of Grove street chaperoned the party.

A Worthy Trust.

"Another trust" is the rather startling title of the posters of the excursion of the Congregational, Park Avenue Baptist, and First Presbyterian Sunday-schools, which goes on Thursday, July 18th.

INCOMING AND OUTGOING.

MOVEMENTS OF PLAINFIELD RESIDENTS AND VISITORS.

A Great Many People Will Take in the Celebration—Who They Are and Where They Are Going.

Miss F. C. Jenner left for Ridgefield, Conn., this morning.

Miss Voorhees, of Millstone, is visiting her sister, Mrs. William Day of Duer street.

Guernsey Nevius, of Putnam avenue, is spending a week's vacation on his wheel.

Mrs. Howell, of Chester, Pa., is visiting her sister, Mrs. F. D. Whiting of East Sixth street.

Miss Josie Messaroll, of Harlingen, is visiting her cousin, F. B. Fine, on Arlington avenue.

L. B. Bromfield and family, of East Sixth street, have returned from a visit to Glenbrook.

Mrs. Wheaton S. Lowry, of Sherman avenue, has been entertaining a cousin from New York.

Miss Scarborough, of Milford, is visiting her sister, Mrs. George B. Wean, on Clinton avenue.

Lewis R. Ross, of East Sixth street and Franklin place, is the proud father of a nine pound baby.

Isaac Schwed, of Schwed Brothers, sailed at five o'clock this morning for Germany to visit his parents.

Luther Hummer, of New York State, has taken the position as assistant in the pharmacy of Horsley Barker.

Rev. Mr. and Mrs. St. John Fitch have arrived home from Lake Hopatcong, and sailed for Antwerp today.

Miss Letta Loizeaux, of Brook avenue, has retnrned from Brooklyn, where she has been speuding a few days.

The Misses Henrietta Cuming and Nellie Cuming, of Putnam avenue, have returned from a trip to Niagara Falls.

Mrs. Wheaton S. Lowry, of Sherman avenue, is entertaining her sister Mrs. Pond, and children Reta and Russell.

Adam Neuman, of the firm of Neuman Bros., grocers, is home again, after a pleasant visit at Deleware Water Gap.

Danforth Bancker, of Brooklyn, was in Plainfield yesterday visiting his sister, Mrs. E. J. Howlett, of Elmwood place.

Miss Katheryn Overton, of Rockview avenue, leaves for Suffren, N. Y., on Saturday, where she will spend several weeks.

Mrs. W. H. Brower, of Watchung avenue, left today to join her husband at Moscow, from thence they will go to Bridgewater.

Harry VanAlystyne, of Watchung avenue, who has been very ill with intermittent fever, was out for the first time yesterday.

Miss Marjory Bless, of Newark, who has been visiting Miss Elsie Horne, of Willow avenue, returned to her home yesterday afternoon.

Ex-Mayor William L. Saunders and wife, accompanied by Miss Annie Murphy, of Washington avenue, lett today for Old Point Comfort.

Miss Mabelle Smith and Thomas Smith, of Westervelt avenue, and Louis Chase, of East Front street, leave next Friday for Glen Cove, L.I., where they will spend a week.

Miss Angie Feytel, of Newark, has returned to her home after a very pleasant visit at the home of Abner Barlett of Westervelt avenue.

Clifford McGee, of Orchard place, who holds a position under the Standard Oil Company, at Olean, N. Y., is spending a week at his home.

Auguste Saltzman and son Augie, sailed today at noon on the Red Star liner Rhynland, for Europe. Their ultimate destination is Geneva, Switzerland. They will return in the fall.

Mrs. John Clapp and her daughter, Miss Clapp of Mercer avenue, sailed today for Europe in the Adriatic of the White Star line. They will travel through Ireland, Scotland and England before going to the Continent.

W. H. Wilcox, of Watchung avenue, leaves on Monday next to enjoy the pure air and fine scenery of the Adirondacks in the vicinity of the lower Saranac Lake, Franklin County, N. Y He will returned the last of July.

John Mortimer and family, of Putnam avenue, left this morning for their cottage at Asbury Park, where they will spend the summer. Mrs. Mortimer's mother, Mrs. William G. Anderson, of Franklin place, accompanied them, and will remain there for a few days.

THE C. E. CONVENTION

Boston Preparing for Thousands of Visitors.

It Will Probably Be the Largest Religious Gathering Ever Assembled in the United States—Hundreds of Speakers and a Thousand Addresses—To Meet Under Tents.

Boston, July 3.—One week from today there opens in Boston one of the most remarkable meetings, as it will certainly be the largest religious gathering that has ever assembled in America. From the information already received in this city there will be more than 60,000 delegates present during the five days of the Christian Endeavor convention, July 10-15, and these will represent seventeen different natious.

Over One Thousand Addresses.

The magnitude of the gathering will be somewhat appreciated from the fact that during the short time the Christian Endeavorers will be in this city more than 250 meetings will be held, and over a thousand address will be delivered by different speakers. Boston, which rarely loses her dignity over anything, is all aglow with excitement concerning the coming of this great host.

Preparing for the Visitors.

All the prominent business houses are preparing to decorate extensively, some firms spending more than a thousand dollars for this purpose alone. The local press and pulpit are filled with Christian Endeavor messages and busy housewives in every part of greater Boston are actively preparing for the entertainment of their guests.

Ample Accommodations.

Tens of thousands of visitors will be housed within the limits of greater Boston. Every hotel and available apartment house has been secured by the committee of arrangenments, and a thorough canvass of the private houses of the city has been made, so that there will be ample accommodations for all the delegates who may come.

To Meet Under Tents.

The largest auditorium in Boston will not hold a fifth of the delegates who will attend the convention, so in addition to the immense Mechanics' fair building two mammoth tents have been made for the convention, and these, through the courtesy of the city, will be pitched on Boston common. Simultaneous meetings will be held every day, and it is probable that overflow meetings in a number of the churches will constantly be necessary.

Police Arrangements.

All the police officials of the city will remain on duty during the convention to handle the crowds, and arrangements have been made whereby detectives from every large city in the country will accompany the special Christian Endeavor trains to the convention, in order to protect the delegates from the crooks who will surely swarm to the city.

To Open with Twenty Meetings.

The convention opens with twenty simultaneous meetings in as many of the largest churches in Boston on Wednesday evening. Two and some times three address will be delivered in each meeting by leading clergymen, reformers and religious workers generally from this and other lands. On Thursday afternoon the convention will again split up into a number of lesser meetings, the member of each denomination going off by themselves to hold a denominational rally.

For a Cycling Circuit.

New York, July 3.—A meeting of representative horsemen was held yesterday to consider communications from owners of trotting tracks in all parts of the country looking to the formation of a professional cycling circuit. Mr. Busby announced that the Coney Island Jockey club would probably build a bicycle track on its present grounds.

Portugal's New Minister.

Washington, July 3.—Senhor Augusto de Sequeira Shedim, the new minister of Portugal to the United States, who has just arrived in Washington, will present his credentials to the state department in a few days. His formal presentation will not take place until the return of the president in the fall.

Two Bad Men.

Baltimore, July 3.—William Boland and Arthur Dearborn, arrested here last Saturday charged with being forgers and thieves and wanted in Ohio and Minnesota, have been remanded to the Baltimore city jail to be held until July 22, when the proper requisition papers may be received.

The Fourth in London.

London, July 3.—In the absence of Ambassador Bayard, who is cruising in Norwegian waters in Mr. Pender's yacht, Mrs. Bayard, assisted J. R. Roosevelt, secretary of the United States embassy, will preside at the reception at the embassy on the Fourth of July.

Pennsylvania's Finances.

Harrisburg, Pa., July 3.—The monthly report of the state treasurer, just published, shows a balance in the general fund July 1 of $6,690,471.98. This fund is deposited in sixty banks throughout the state.

Johnson Wins a Big Purse.

Grand Rapids, Mich., July 3.—John J. Johnson captured a $1,000 purse yesterday afternoon, winning two out of three heats from Sanger and Tyler, the time being 2:04 3-4; 2:10 1-2; 2:09 1-2.

Von Plener Resigns.

Vienna, July 3.—Dr. von Plener, the leader of the German liberals, has resigned his seat in parliament. He was until recently the Austrian minister of finance.

Vetoed by Gov. Hastings.

Harrisburg, Pa., July 3.—Gov. Hastings vetoed seven bills last night, the most important being the twin electric light measures.

Horseman Brown Dead.

Toronto, July 3.—"Charlie" Brown, well-known as an expert horseman, dropped dead from heart disease here.

For Sweden's Army.

Christiania, July 3.—The majority in the storthing has voted, only 3,500 kroner for the support of the army.

CIVIL SERVICE EXTENSION.

Classification of the Clerks in Pension Disbursing Offices.

Washington, July 3.—The work of readjusting and classifying the forces of the pension offices of the country has just been completed with a view to extending to them the protection of the civil service regulations. Heretofore, as long as the pension agent kept within the amount allowed him for the expenses of his office, he could do pretty much as he pleased in regard to the size of his force and the amount of salaries paid. When it was decided to put the offices under the civil service regulations it was found necessary to change this system. The amount and character of work done by each office was carefully noted and classifications made accordingly. While this has resulted in small reductions both in force and salary in some offices, in others there has been a corresponding increase, the total appropriation being about the same. The date when the civil service order will go into effect has not yet been determined, but it will probably be soon now that the classification has been completed.

LYCOMING'S CENTENNIAL.

An Interesting Celebration at Williamsport, Pa.

Williamsport, Pa., July 3.—The celebration of Lycoming county's centennial opened yesterday. The city is in holiday attire and is crowded with strangers assembled to witness the interesting programe of events prepared for the week. The great exhibit of curios and relics is composed of over 20,000 separate pieces, all neatly arranged in exposition hall. In the morning there was a parade of Sunday school children with about 3,000 in line, and in the afternoon a public meeting was held, at which an historic oration was delivered by Capt. Clement, of Sunbury. An illuminated bicycle parade occurred last evening, followed by a Washington reception in costume, by the ladies in the exposition building. A feature of this exhibition was the singing to music from a piano 102 years old. To-day is the big day, the military and civic parade took place at 11 o'clock.

WARDEN SAGE NOT WORRIED.

The State Must Stand Responsible for Buchanan's Execution.

Sing Sing, N. Y., July 3.—There has been considerable talk that Dr. Buchanan had made a full confession before he went to the electric chair. Warden Sage said that as far as he knew Buchanan had made no confession, but on the contrary asserted his innocence up to the last. Buchanan made some requests of the warden as to the delivery of some letters he had written, but to whom these letters were addressed and as to their contents the warden would not say. Warden Sage is not in the least worried about Buchanan's lawyers bringing proceedings for damages in case they secured a reversal of the judgment which sent Buchanan to his death. The warden says that if it came to shouldering the responsibility the state would have to do this, and not he as the state's agent.

TEN REBELS KILLED.

More Government Victories Reported from Cuba.

Santiago de Cuba, July 3.—Gen. Salcedo reports that the Spanish force commanded by Capt. Hernando, had engagements with insurgent bands under the command of Aldana and Sabo at Caguairan. The insurgents lost eight men killed, and two of their leaders, Aldana and Juan Leon were wounded. The same Spanish force dispersed another small band of insurgents, two of whom were killed.

Held Up a Woman.

Clinton, Ia., July 3.—A masked highwayman yesterday afternoon held up Mrs. Augusta Ware, a daughter of Chauncey Lamb, the millionaire lumberman, on a leading residence street, took her purse, in which was a large sum of money, and escaped. It was done in sight of several people.

McAdoo at New Haven.

New Haven, Conn., July 3.—The United States dispatch boat Dolphin, with Assistant Secretary of the Navy McAdoo aboard, arrived in the harbor last evening and anchored off West Haven. The secretary came ashore and inspected the first division Naval Reserve, C. N. G.

Cape Cod Farmer Cleveland.

Buzzards Bay, Mass., July 3.—Mr. Cleveland was at Gray Gables all day and there were no callers. In common with many other Cape Cod farmers the president is having poor weather to make hay, but his men made good progress yesterday.

For Viewing a Circus Parade.

Woonsocket, R. I., July 3.—Eighteen employes in the cutting department of Woonsocket Rubber company's Alice mill were discharged last evening for leaving work Monday to view a circus parade, owing to the condition of work and orders.

Garibaldi Guards at Gettysburg.

Gettysburg, Pa., July 3.—The 39th New York infantry regiment (Garibaldi guards) held a reunion here yesterday. They dedicated a tablet on the second days field. The oration was delivered by Lieut. Dietrick.

NEW YORK MARKETS.

Wheat—Spot business in the market was dull. No. 2 red, f. o. b. afloat, 74¼c.

Corn—Spot, low, good demand. No. 2 sold at 50¼c. afloat.

Oats—Spot lower prices and slow trade. No. 2 white, 28½c.

Pork—Spot quiet and unsettled. Extra prime nominal short clear, $13.00 a$15.00; family, $13.00a$15.00; mess, $13.50a$14.25.

Lard—Contracts dull and easier prices. July $6.75; September $6.95.

Butter—Fancy creamery is in liberal demand and held steadily. Under grades are plenty, dull and weak. Creamery, western extras, 18c.; state dairy, half-firkin tubs, fancy, 17c.

Cheese—Home trade buying more steady. State, full cream, large, white, choice, 8a8½c; common to choice, 7a8¼c.

Eggs—The demand is moderate and receipts liberal. Western, northerly sections, choice to fancy selected, 12¼a13c.

Potatoes—Prime, large and well-culled steady. Strictly fine, scarce; supply fair. Southern rose, fair to choice, per bbl., $2.00a$3.00; southern white, fair to choice, per bbl., $2.25a$3.00; southern, poor to fair, per bbl., $1.50a$2.50; state, white stock, per 180 lbs., $1.50c.a$1.75.

COURTNEY IS CAPTIOUS

Dissatisfaction Among the Cornell Crew.

Shape Forced To Resign the Captaincy by the Trainer and Freeborn Elected in His Place—American Visitors Cheer the Boys at Their Work.

New York, July 3.—An evening paper has the following special cablegram from Henley: Matters are not going on as they should with Cornell just at present. There is dissatisfaction among the men. Courtney is getting captious and fretful as the day arrives and is finding fault with the men. The latest to fall under the ban is Shape, who has been in disfavor as captain of the crew for several days, though as captain he is a mere figurehead, appointed to transmit Courtney's orders to the crew.

Courtney Threatened To Withdraw.

The trainer has been finding fault continually with him until finally he told him that he would not have him any longer in the boat as captain and unless he resigned, he (Courtney) would withdraw from all further connection with the crew. As Shape had no idea of setting himself up against Courtney, the matter was placed before the advisers of the crew.

Shape Forced Out.

After long consultation it was decided that it would be better to remove every obstacle which Courtney should consider detrimental to the progress of the crew. Shape was therefore advised to resign the captaincy and Freeborn was nominated and elected to fill the vacancy. As but one week remains before regatta day it is not expected that Freeborn will be disturbed. The members of the crew are in splendid condition and are still as enthusiastic as one could wish and it should be the aim of those with them to keep them so.

AMERICANS CHEER CORNELL.

Greeted on the Henley Course with the Familiar College Yell.

London, July 3.—The wind blew quite a gale down the Henley course yesterday afternoon but the crews were all out. When the Cornells came out in their boat they were greeted with the Cornell cry by a number of Americans on the river bank. They rowed over the entire course at the rate of forty strokes to the minute, but did not try to make a racing pace. The Canadians also rowed over the course, but the wind prevented them from doing any special work. The Dutch crew went over the course at a forty-six stroke, traveling very fast.

WARD SMITH'S BODY FOUND.

His Father Had Offered $1,000 Reward for Its Recovery.

Greenport, L. I., July 3.—The body of little Ward Smith, son of Capt. Jas. F. Smith, who was drowned from the steamboat Manhasset over a week ago, was found floating in Long Island last night by the fishing steamboat Annie Wilcox. The body was found between Gull island and Bartlett Reef lightship, some miles from the scence of the drowning. Capt. Smith offered $1,000 for the child's body.

The Russian Forces in the East.

Tacoma, Wash., July 3.—Captain Anderson, of the steamship Oscar II., says that he was misunderstood regarding the Russian naval forces in the east. The Pacific squadron, he says, is not concentrating at Vladivostock, but is scattered along the coast. Some of the vessels are at Vladivostock, but the others are so placed as to prevent any one getting an exact idea of the point where the greatest naval strength is combined. The 80,000 Russian troops, he says, are quartered in and about Vladivostock.

Believed That Carpenter Is Innocent

Belvidere, N. J., July 3.—The hearing in the case of Samuel C. Carpenter, charged with the murder of Mrs. Ray Blackwell, of Phillipsburg, was concluded last evening and the judge reserved his decision until Wednesday of next week. From the testimony the impression is growing that the woman committed suicide and the general opinion is that Carpenter will either be discharged or released on bail.

Taxation of Express Companies.

Indianapolis, July 3.—The Marion circuit court has decided that the Adams Express company can only be taxed on personal property in this state. The state tax commissioners had assessed the company on a mileage, and the company prayed for an injunction. The case will go to the state supreme court and probably to the United States supreme court for final settlement.

No Official Reply from Yale.

London, July 3.—In an interview Mr. Jackson, treasurer of the Oxford Athletic union, said that no official communication had as yet been received from Yale in regard to the joint challenge of Oxford and Cambridge to the athletic teams of Yale and Harvard universities.

Strike for Increase of Wages.

Canton, O., July 3.—Two hundred employes of the Canton Steel company are on strike for a restoration of the wages of 1892. This is equivalent to a demand for an increase of 25 to 40 per cent. Recent advances in wages at other points was the cause of the strike.

Bavarian Town Burned.

Berlin, July 3.—A large portion of the town of Eslarn, in Bavaria, has been destroyed by fire. One hundred and seventy houses were burned and hundreds of persons are homeless.

E. B. Harper Dead.

New York, July 3.—E. B. Harper, president of the Mutual Reserve Fund Life association, died last night of pneumonia, aged 53.

More Honor for Crispi.

Rome, July 3.—Several newspapers announce that King Humbert will soon confer a patent of nobility upon Premier Crispi.

Another Job for Wales.

London, July 3.—The Prince of Wales has been elected chancellor of the University of Wales.

YOUNG GIRLS.

INTERESTING CONCLUSIONS.

Mothers Agree on One Vital Subject.

[SPECIAL TO OUR LADY READERS.]

Young girls, to the thinking mind, are ever subjects of the deepest interest.

Some lead lives of luxury, while others toil for mere existence. Separate, however, as their paths in life may lie, Nature demands of them the same obedience. All are subject to the same physical laws, and suffer in proportion to their violation.

Young girls are reticent through modesty, and often withhold what ought to be told.

Yet they are not to blame, for information on such subjects has been withheld from them, owing to the false interpretation of a mother's duty.

In such cases they should do as thousands of young ladies are doing every day: write to Mrs. Pinkham, at Lynn, Mass., giving as nearly as possible their symptoms, and receive her freely given advice and timely aid.

Lydia E. Pinkham's Vegetable Compound is the young girl's most trusty friend. It can be obtained of any druggist, and speedily relieves and cures irregularities, suspension, retention, and all derangements of the womb and ovaries.

It banishes promptly all pains, headache, backache, faintness, nervousness, sleeplessness, melancholia, etc. Young girls must know that *self-preservation is the first law of nature.*

NOTICE

Estate of Levi Hetfield, deceased.

Pursuant to the order of George T. Parrot, Surrogate of the County of Union, made, on the application of the undersigned, executors of said deceased, notice is hereby given to the creditors of said deceased to exhibit to the subscribers under oath or affirmation their claims and demands against the estate of said deceased within nine months from the twenty seventh day of May, 1895, or they will be forever barred from prosecuting or recovering the same against the subscribers.

JOHN M. HETFIELD,
ARETTA H. MANNING,
Executors.

5 29 10—6 a w

Hotels and Saloons.

Mizzen Peak Cottage,

Watchung Mountains,
Bound Brook, N. J.

Superior French board at moderate prices. Dinner to order. Table d' Hote 75c with ½ bottle of Mizzen Peak claret.

BOWLING ALLEY.

JEUX DE TONNEAU.

Beautiful view, fine shady grounds, sheds, stables, etc.

REVERE HOUSE

Park Avenue,
7th and 8th Sts.

GEO. B. DE REVERE & CO.

Thoroughly renovated and now ope for transient and permanent guests.

Madison Avenue Hotel,

Madison Ave. and 58th st., New York

$3 PER DAY AND UP.

American Plan

Fireproof and first-class in every particular. Two blocks from the Third and Sixth avenue elevated railroads.
The Madison and Fourth Avenue and Belt Line cars pass the door.

H. M. Clark, Prop.

Passenger elevator runs all night.

HOTEL Grenada,

NORTH AVENUE.

Now open for the reception of guests, under the management of George and Wallace V. Miller. House has been thoroughly renovated and re-furnished throughout, and contains all improvements. First-class accommodations for families and the traveling public.

CITY HOTEL,

Plainfield, N. J.

Corner Park avenue and Second street.

J. E. Beerbower, Prop'

Stables attached.

Piano Bargains!

VANDERBEEK & SATTELS

desire to say that they have just received a fine lot of

NEW PIANOS

of different makes which they will sell at prices never before offered. Among them are those wonderful

Behr Brothers' Pianos, also Behning & Sons'.

They represent also the Knabe, Hazleton, Chickering and many others. They offer from time to time excellent

Bargains in Second-Hand Pianos.

221 PARK AVENUE.

Store Full OF GOOD HONEST SHOES,

at right prices. For example—Men's calf shoe $3.00. No better wear at any price.

Alex Willett & Son, 107 Park Avenue.

BOICE, RUNYON & CO.,

—Dealers in—

Lumber, Coal, Masons' Material, &c.

Our stock is under cover and we can always deliver dry stock. Agents for Adamant Wall Plaster. Orders solicited.

BOICE, RUNYON & CO.

Bargains in **Real Estate** For sale or to let. **MONEY** to loan on first mortgage.

E. C. Mulford,

BROKER.

Communications pertaining to the business mentioned, either by letter or otherwise, will receive prompt attention. Carriage service supplied.

DeWitt C. Ivins & Co.,

301-311 WATCHUNG AVE.,

—DEALERS IN—

Lumber, Coal, Masons' Materials, &c.

Agents for King's Windsor Asbestos Cement for Walls and Ceilings.

CLEVELAND BICYCLES, The Great Leaders of 1895.

Design, Improvements, Workmanship, Quality, Speed, Health, Pleasure, Business, Road, Track.

The Fastest, Strongest, Handsomest and Most Rigid Wheel.

The "Swell Specials" are a decided advance in bicycle construction and when quality alone is considered will always sell.

Liberty, Crescent, Waverly, Majestic.

We thoroughly believe in the merits of the above wheels, and unhesitatingly recommend them.

Frank L. C. Martin Cycle Company,

333 PARK AVENUE.

REPAIRS. Established 1889. RENTALS.

THE Welsbach Light,

THE GREAT GAS SAVER.

FRUIT JARS, JELLY GLASSES, STONE WARE.

GAVETT'S, 129 East Front Street.

HOT WEATHER

DRESS GOODS.

Putnam & DeGraw

Dimitie, Lawn, Satine, Percales, Dot Swiss.

INSURANCE.

First-class Insurance at Lowest Rates.

WM. H. ABBOTT,
General Insurance Agent,
COR. FRONT and NEW STS.
PLAINFIELD, N. J.

J. C. Pope & Co.,
INSURANCE AGENTS,
110 East Front st.,
Plainfield, N. J.

Real Estate, Insurance.
VanBuren & Timpson,
163 North avenue, Plainfield, N. J.

WM. D. THICKSTUN,
Real Estate and Insurance,
197 North avenue

Finest Elgin Creamery Butter, 20c.
Best Dairy Butter 18c.
Finest Dairy Butter 15c.
V. L. FRAZEE
151 West Front st.

H. Eggerding,
121 Park ave.,
Manufacturer of the Celebrated
C. O. D. CIGAR.
The best 5c cigar in the State, and made on the premises from the finest Havana. Clear Havana cigars a specialty. A large assortment of the choicest brands of domestic cigars

You May Have Lost
many hours of comfort by not having worn a good reliable
Pair of Collier's Glasses.
103 Park ave., Plainfield, N. J.

For Sale, Cheap.
A large assortment of Geraniums, Coleus, Salvias, Roses, Casino-clematis, Palms and Rubber trees. Also 3,000 Privet hedge plants, and a general collection of hardy plants and shrubs, at
DENTON'S,
131 Hillside Avenue.

L. A. HUMMER. L. B. MULFORD.
Hummer & Mulford,
VARIETY MARKET.
Meats, fruits, vegetables, poultry, eggs, etc. Goods delivered to any part of the city free of charge.
220 Park avenue. Telephone call 29-A

CLEANER COAL.
L. A. Rheaume
Agent,
Watchung Ave., Corner 4th St.,
Invites the public to inspect the operation of his newly added steam vibrating mechanical screen for nut coal, which he confidently believes enables him to deliver cleaner coal than is possible by any other method of screening.
Upper Lehigh and Honeybrook Coal
in best qualities and various sizes carried in stock.
Rough and Dressed Lumber.
He would also announce recently increased facilities for turning and scroll sawing, and is prepared to execute orders for the same in the best manner and at short notice.

Arrival and Departure of Mails.

New York Mails.

Arrive—7:30, 8:40, 11:15 a.m., 2:45, 5, 5:30 p. m.
Close—7 15 and 9:20 a. m., 1:30, 4 30 and 7:30 p. m.

Somerville and Easton Mails.

Arrive—8:40 a. m., 2:40, 6:00 p. m.
Close—7:15 a. m., 4:30 p. m.
Warrenville mail arr. 12 m; closes 9:30 a. m.

Sunday Mails.

Office open from 9:30 to 10:30 a. m.
Mail closes at 6:15 p. m.

J. M. HETFIELD, P. M.

List of Advertised Letters

Plainfield postoffice, June 10, 1895.

(Officially furnished weekly for publication in The Daily Press.)

Alexander, Lizzie	Moore, Isaac
Baldwin, Miss B.	Najack, Gen.
Burton, A. V.	Olson, Matilda
Corstam, Mrs. B. C.	Phranet, Mrs. Dr.
Cohen, J. H.	Pierson, Evangelist
Gallagher, Maggie	Stephens, Ida
Gunn, Lizzie (2)	Wynkoop, F. R.
Lieke, John	McCormack, James

Webster, F. T.

THE GRANDVIEW Meat Market,
George Egel, Manager.
Dealer in Fresh and Salted Meats. Game in season. Orders called for and delivered promptly. Cor. Grandview ave. and Somerset street. 6 12 tf

H. HAND,
Licensed Auctioneer.
15 Years Experience
Residence and postoffice address
Scotch Plains, N. J.
Office in Plainfield at Terrill & Cole's livery 200 West 2d st.

YOUR Valuables will be safe in
Doane's Safe Deposit Vault.
Lock Boxes from $3.50 to $10 a Year.

Try Dobbins's Cigars.
206 PARK AVE.
HE MANUFACTURES THEM.

AFTERNOON CLASS
For Young Ladies.
Three times per week. Higher English branches, French and music. For terms, apply MISS FAWCETT, 25 Washington ave.

J. W. VanSickle, Dealer in all kinds of
FRESH AND SALTED MEATS.
Game in season. No. 122 North avenue, Plainfield, N. J. Telephone 148b. Orders called for and delivered promptly.

Carpenters and Builders.

UTZINGER & KLINE,
Carpenters and Builders.
Jobbing promptly attended to.
V. Utzinger, 75 Grandview ave. L. C. Kline, 54 Jackson ave.

JOHN P. EMMONS,
Mason and Builder,
Washington avenue and Prospect place,
North Plainfield, N. J.
Jobbing promptly attended to.

THEODORE GRAY,
Mason and Contractor.
Estimates given, repairing promptly attended to. Residence 117 Hillside avenue.

PEARSON & GAYLE,
Carpenters and Builders.
Residence—W. J. Pearson, No. 15 Vine st.
H. E. Gayle, No. 18 Vine st.
All work promptly attended to.

GEO. W. STUDER,
Carpenter and Builder.
985 Arlington avenue.
Jobbing of any kind promptly attended to. Estimates given, charges reasonable.

McCullough's STEAM MILL,
21 Steiner place, North Plainfield.
R. H. McCullough, Prop.
Sash, blinds, doors, mouldings, scroll sawing, turning, &c. Estimates cheerfully furnished.

C. W. LINES & CO.,
Masons and Builders,
Plainfield, N. J.
Residence, 18 Elm place.
Estimates cheerfully given.
Jobbing promptly attended to

James E. Baily, 97 Jackson ave., Plainfield, N. J.
Trucking of all Kinds Done.
Two and four-horse vans and trucks. Particular attention given to moving furniture and pianos.
Satisfaction guaranteed.

M. Powers & Son. Superior quality of
LEHIGH COAL.
No. 2 Coal Only $3.50 in the Yard.
A No. 1 Kindling Wood.
Yard and office 763 South ave. Down-town office with Lyman & Petrie, 171 North ave., opp. railroad station.

CLIMAX STOPPER CO.,
Machine Works,
Corner Washington and 4th sts., manufacturers of bicycle specialties. Electric and special machinery, experimental work, tools etc. Contractors for electric light wiring, telephones, burglar alarms, etc.

A. Lusardi,
120 North Ave.,
will be pleased to serve his friends and the public generally with first-class fruits and confectioneries, cigars, etc. Fresh roasted peanuts every day 10c a qt. Branch store, corner Front and Somerset streets.

Grenada Barber Shop,
No Sunday Work, 119 North ave.
Best appointments of any shop in the State. A power fan to keep you cool. Clean towels in abundance. All first-class work.
P. M. DECKER, PROP

HOTEL Netherwood.
THOROUGHLY RENOVATED AND RE-FURNISHED.
NOW OPEN
For Guests. Perfect Cuisine.
ENTIRE NEW MANAGEMENT.
John Spitler, Proprietor.

FISCHER PIANOS.
ESTABLISHED 1840.
Nearly 100,000 Now In Use.
RECEIVED HIGHEST AWARD,
WORLD'S FAIR, CHICAGO.
EASY TERMS.—EXCHANGED.
Catalogue mailed on application.
110 FIFTH AVE., cor. 16th St., N. Y.

Aseptic.
An impure plaster may be a source of serious danger from infection. To guard against this there should be a guaranty of asepticity.
Allcock's Porous Plaster
is strictly aseptic, and thus can be used freely for all sprains, bruises, or congestion of the chest or throat.
Avoid Dealers who try to palm off inferior plasters as substitutes for "ALLCOCK'S."
Allcock's Corn Shields,
Allcock's Bunion Shields,
Have no equal as a relief and cure for corns and bunions.

Brandreth's Pills
are invaluable for impure blood, torpid liver and weak stomach.

FIZZ!
Special facilities for the 4th. We will have enough for all. It will pay to come quite a distance to get the best. Strawberry, Chocolate, Pineapple, and a dozen others including the life saving Orange phosphate. Every good flavor. Treat your friends! Treat yourself. More pleasure for less money than anywhere. And don't forget that you can drink more to the memory of American Independence, without bad effects in soda, than in any other fluid. Drugs—of course you know we keep the purest only.

L. W. RANDOLPH
Prescription Druggist.
143 West Front st., Plainfield, N. J.

Neuman Bros.
Specials in
Fresh Vegetables.
Green pease, green beans, wax beans, asparagus, tomatoes, lettuce, cucumbers, watercress, spinach, radishes, rhubarb, bunch onions, oyster plant, beets, new carrots, new potatoes.
STRAWBERRIES.

Educational.

STRATFORD,
A boarding and day school for young ladies. Six regular courses. Music and Art. Full and efficient faculty. For terms and further particulars address the principal, 1003 Park avenue, Plainfield, N. J. 7 1 y 1

Miss Fawcett's School
25 Washington ave.
Dep't for boys to the age of 12; dep't for girls and kindergarten. Girls prepared for college.

Spring Term of the
Rockview Home and Day School
Opened April 15.
Kindergarten, primary and intermediate departments. For terms and particulars apply to the Misses Peck, 317 East Front street.

Honeyman's Private Tours.
NEXT—To Adirondacks, Saratoga and Lake George, August 20, eleven days, $48. Address, 181 North Avenue, Plainfield, N. J. 6 28 1 year

GO TO
WILLETT'S
FOR
$2.00 OXFORDS
THAT ARE
WORTH
$2.00.

ALEX WILLETT & SON,
107 PARK AVE.

JULY 4, 1895.

RING the bells and let them peal
again,
And may the day be greeted
With the shrill fife and merry
strain,
With swelling song and drums'
refrain
And cannon roar repeated.

So let us do. The good old ways
In this are past improving,
And in these fin de siecle days
Let powder fizz and bang to praise
A country worth the loving.

Of all the land beneath the sky
This beats the whole caboodle,
Besides she's ours, and that is why
We fling her banners forth on high
And volley Yankee Doodle.

Here's all that may delight the eye
Or please a manly spirit.
Plains big and fair, hills blue and high,
And sea washed shores, and smiling sky
Do Freedom's sons inherit.

Here man is man, and fame and place
Are earned, not heritages.
The tanner wins a glorious race;
The great rail splitter's sad, strong face
Looms large on history's pages.

Old Europe trembles at the sign
That bids her thrones ring hollow,
While sixty million sons of time
Set fast the pace, lead swift the line
And leave the world to follow.

Still let us lead. The cause of man
Is worth man's best endeavor.
Still run the course the patriots ran,
Still keep Old Glory in the van
Forever and forever.

A BURST OF PATRIOTISM.

BY VIOLA ROSEBORO'.

[Copyright, 1895, by American Press Association.]

Mr. Waterman and his sister had just gotten off the train at a little station.

"How do we get to Rose Shore?" asked the gentleman of a person in blue uniform.

"Have to take the barge from here," said the authority.

Emma Waterman turned to cast her eyes toward the blue summer sea that glinted through the trees and bushes half a mile away.

"No, no, Emma," said her brother, laughing. "You haven't learned the language of the point. Everything is nautical here. A 'barge' is one of those 'buses." And he began making his way to a capacious vehicle in which other travelers were stowing themselves.

The two were going for a month's summering to Rose Shore. Rose Shore was an out of the way bit of Atlantic coast where friends of theirs were summering, a primitive place by comparison, where they were going to stay at a primitive hotel and be quiet and rest themselves; where they were quite sure that nothing would happen, or rather they were as sure of it as they could be, when Emma had an abiding conviction that some amazon was liable to leap armed from the earth anywhere or any time and marry her brother by force. As they drove through the beautiful wild fields of hay and roses her conversation would have shown the initiated that this belief of her was even now stirring within her.

"The Marlowes are down here," she said. "They have a cottage. How long since you've seen Laura? They come here every year now, because it is so

HE CAME TO SEE HOW SHE COULD HEMSTITCH.

economical, I suppose. I wonder if Laura keeps up all that girlishness yet? She's nearly as old as I am. I remember seeing her when I was at school. They say she makes up terribly now."

"Well, the last time I saw her she didn't seem to have to make up. She was more attractive than most of the buds about. She's a wonderful woman," said her brother.

"She is a wonderful piece of artificiality," said Emma, with emphasis.

"Yes, she is rather artificial," said James Waterman in a conciliatory tone, but there was a note of conviction in his voice too.

If Laura Marlowe and Emma Waterman were anywhere near the same age, it was not on the basis that women are as old as they look. Emma and her brother were near the same age, but she looked the old maid, and he had not the marks of the old bachelor. She was of that old time Boston type that shows from top to toe that beauty in that quarter is considered inferior, that pleasantness is distrusted, and that sincerity and intellectuality are supposed to inhere in broad toed shoes and abrupt, hard manners. Withal she was a good sort. James Waterman had seen too much of the world to be so distinctly Bostonian. He was a quiet, well dressed man, with shrewd, kindly gray eyes, a brown mustache touched with gray and a respectable income.

Laura Marlowe had been a beauty all her life. Just how long that was she took ill judged pains to conceal. She was just that type of woman who wishes to deceive herself about anything she does not like, and in that Laura could succeed incredibly, but it is a stiffer business to deceive others. She had been too much of a belle from the time of her early teens for there to be much mystery to her world as to the number of her years, and it was folly for her to try to make one. Waterman had said the important thing when he declared her charming.

The events of this story took place some years ago, and if I told just when I would give data by which, with a moderate arithmetical equipment, the reader could compute how old Laura really was, but though I deprecate her concealment I like her too much to betray her. She was a brown eyed, auburn haired, gentle, glorious beauty and the most womanish woman I ever knew. She wanted to be admired and loved by everything that breathed, and she made herself always lovable. People wondered, of course, that she hadn't married, but one of her friends, a woman, said:

"Laura never looked upon marriage as an achievement, but as a surrender. She has found it more of a career to be a belle than to marry. She ought to change her views now, but she's gotten in such a fixed habit of being young and beautiful and making conquests. I don't know how she is ever going to surrender to any one unless she gets a real romantic hero, and how's any man going to be a hero these days?"

Laura had not seen the Watermans for years, and she set about making conquests anew of them with her usual assiduity, and characteristically she seemed to devote as much effort to the dry dust colored Emma as to her brother.

She sat on her own piazza with Emma one morning sewing, because Emma never sat with her hands idle, and talking kindergartens. She astonished herself with what she knew about kindergartens when she tried. James Waterman strolled by, and Laura shifted her attitude to a prettier pose as he stopped to speak, and then called upon him to come and see how well she could hemstitch, and she made a nice showing of pretty hands as well as of the table center she was working. Emma looked at her as if she were committing a crime and snorted audibly as she got up, saying she must go write some letters. Laura bore her departure sweetly. She wished to please always, but as between a man and a woman there was never any doubt which she most cared about.

Waterman drew up a chair and sat down by her, and she went on hemstitching and listening. She always listened if the man would talk.

"I had a letter from Dawson this morning—Jack Dawson, you know him, don't you? He's coming down tomorrow. Says he's got to get out of town before the beastly Fourth. It certainly is a necessity to escape all that row. I suppose the children will have some firecrackers at the hotel, and if they get too noisy I'll run over here. May I?"

"I always have a little Fourth of my own. It might be worse than the children's, but I hope you'll try the exchange." Laura looked at him with her usual soft smile, then dropped her thimble, and Waterman had to pick it up for her, and the conversation took a new turn when he brought it back set on his little finger and expressing incredulity as to its being big enough for any grown woman to sew with.

When he next saw Emma she said, "Isn't Laura Marlowe the most smooth, deceitful thing, talking to me about kindergartens, and taking so much care of her complexion all the time, and angling after you?"

"Well, Emma, I don't see anything very damaging in your specific charges, and I'm sure there is not much ground for saying she's angling after me. She'd have no use for me when she got me. She's sweet to everybody. You say that yourself."

"She's got to the time now she's thinking about settling herself seriously, for all she gets herself up to look so young—young for her age that is—and I guess she thinks you are as well as she can do."

"You are making a fool of yourself, Emma, about a very pleasant, gentle, pretty woman. She likes admiration; she's very amiable; she certainly never gave any one any ground for saying she was a husband hunter, whatever else they had against her. We all know some of the matches she has refused."

"Amiable—that's her card," said Emma. "No one with any real feeling about anything can be so smooth to everybody. She's utterly artificial, and she'll quit refusing fine matches soon, I can tell you that, what with the money they've lost and the years she has gained."

Waterman remarked, of course, that women were wonderfully nasty to each other, and added that he was going out rowing with Laura in an hour, and that he must go see about the boat.

"I don't trust her as far as I can see her," said Emma to herself when she was alone with her thoughts. "Of course she must be getting married soon. She's not going to settle down to being an old maid, as I've done. Any one would think I was 20 years older. But I'm not, and I'll keep James well in mind of her age anyhow. At his time of life he's more apt to be taken by youth than when he was younger himself. I know she's a heartless cat, always posing for somebody!"

James enjoyed his row with the cat. She was a very pleasant cat, certainly. His thoughts as he took a smoke and a stroll on the beach after he had seen her home ran over the charges his sister brought against her. Was it true she had no feeling? He could not get over entirely his prejudice, inherited from Puritan ancestors, that anything agreeable must be a little false. He did not mind the little wiles and little fibs about her age that his sister made mountains of. He liked her womanish ways and her desire to please every one, but was there any depth of feeling there? Wasn't it true that she was artificial? There was an intensity in these meditations that might have told him that she was not all artificial; that he was paying tribute to the reality of her womanhood by the seriousness of his consideration of her moral qualities.

At home Laura was being questioned about her row by her mother. She said she had had a pleasant time, and her mother remarked impressively that James Waterman was a fine man and would make some woman a good husband.

"I suppose so," said Laura and yawned. It was no news that her mother wanted her to get married. Her

DALTON SAT DOWN BESIDE HER.

mother was a gentlewoman who never insisted on anything directly, but she could stick to her point indirectly a long time. Her conversation in general society was much restricted of late years by the necessity of keeping Laura's age out of sight. She did not dare talk on anything for fear of a date showing its snaky head. She could not emulate Laura's dexterity in avoiding the neighborhood of dates, so she kept still.

It was on the 3d of July that Dalton arrived at Rose Shore, and that day at sunset time he and Waterman strolled over to call on Miss Marlowe and watch the sunset from her porch. It was her custom to hold a sort of reception there, and several people were already there when they arrived. Even Emma sat there, stiff and severe, as if the sunset itself were a frivolous display Laura had got up to show herself off. She had come with a friend of hers, Miss Anderson, who had said when she couldn't get the theater she liked an hour of Laura Marlowe. Poor Laura was looking lovely in a light lace bedecked gown, with flowers in her bosom and a soft gracious word for every one on her lips.

"George, there is no one like her; hasn't been these 20 years, more or less," Dalton whispered to Waterman. "I've been a little in love with her this long time, and I believe the disease would come to a head if I were to stay here awhile."

Waterman turned and walked away without a word. He marveled that Dalton should show himself such an offensive donkey. He'd never noticed anything of the kind in him before.

Then Laura beckoned this same objectionable Dalton, and he sat down beside her, and—you could see it even if you could not hear—plainly began to cover her with fulsome compliments, and plainly, too, she liked it. "She is just an actress—a comedienne, just as that woman called her," said Waterman to himself, with unnecessary bitterness. "If she worries any one around it will probably be Dalton. He has the most money." Waterman settled himself to enjoy the beauties of nature in the most secluded corner he could find.

"I congratulate you on getting away from the Fourth, Dalton," said a young fellow named Nason.

"I make a point of getting off as easy as I can," said Dalton. "You have to take some of it, unless you cross the water."

"What a nuisance it is!" said Miss Anderson.

"I suppose we'll have to stand some smell of gunpowder even here," said Nason.

"Yes, you will," said Laura pleasantly. "I always have a little celebration of my own."

"She is too young to give up her childish delight in firecrackers," whispered Miss Anderson to Emma.

"Oh, I say, Miss Marlowe, that's hard on me. What do you do it for?" Dalton spoke.

Laura sat up a little straighter in her chair, looked around her, and, by the way, drew a corner of her crape shawl that Dalton was playing with away from him. "Haven't any of you ever heard of patriotism—of loving your country?" she said.

There was a laugh. They all looked at her a little bewildered, a little astonished.

"Beastly place," said Nason.

"We are all trying to get away from it," said Miss Anderson.

"A good deal to be said against our country," said Dalton.

"I suppose so, but it has cost rivers of good blood. I love my country! I love it!"

Laura was speaking with a feeling very different from her usual tone. They all watched her curiously with an instinct to goad her on.

"Patriotism is out of fashion. Young people now are cosmopolitan," said Emma. "You are letting yourself fall behind your contemporaries, Miss Marlowe."

The dart took effect, but not as any one expected it too.

"My contemporaries"—Laura looked about her an instant, her eyes shining bright in the failing light, her small white hands clasped in her lap—"my contemporaries should have some patriotism if these others have not. I remember the war"—her mother gave a gasp and put out her hand toward her, but Laura kept on with a quiet intensity—"I remember when men marched away at the call of this country you think nothing of, and never came back, when pa-

THE DAILY PRESS.

A. L. FORCE, Publisher and Proprietor.

Published Daily, except Sunday, at 3:30 p. m.

105 North avenue. Telephone Call 61.

PLAINFIELD, N. J., JULY 3, 1895.

WEATHER INDICATIONS.

The Weather Indications for Tomorrow are Fair, Light, Northerly Winds, Becoming Variable.

At 2 o'Clock Leggett's Thermometer Registered 82 Degrees.

COMING EVENTS.

Announcements of all meetings, etc., will be made in this column, free of charge, if copy is furnished by 10 a. m.

cil, No. 28, D. of L.
July 3—Fourth of July Celebration Committee
July 4—Dance at Park Club.
July 4—Baseball. Arlingtons vs. Amateur A. C. of Elizabeth at Elizabeth.
July 4—Baseball. Crescents vs. Flemington.
July 4—Open singles tournament of the Hillside Tennis Club.
July 4—Annual convention of Plymouth Brethren at the Olympia. will meet at Revere House.
July 4—Dinner at Revere House to Fourth of July Celebration Committee.
July 4—Fireworks at Union County Country Club.
July 4—Fireworks at Park Club.
July 4—Public fireworks on Martine's Common.
July 4—Baseball. Plainfield Y. M. C. A. vs. Arlingtons of Rahway. Crescent Oval. Morning.
July 4—Orations and band concerts at City Park. Afternoon.
July 4—Games of Crescent Wheelmen at Crescent Oval. Afternoon.
July 6—Baseball. Plainfield Y. M. C. A. vs. Old Plainfield Crescents, at Crescent Oval, 3:45 p. m.
July 6—Annual century run of the Associated Cycling Clubs of New Jersey, Newark to Asbury Park.
July 6—Baseball. Oriental vs. Orange A. C., at Orange.
July 6—Baseball. Crescents vs. South Orange A. C.
July 7—Special praise service in First Baptist church. Evening.
July 9—First anniversary of Minerva Temple, No. 4, Rathbone Sisters. Evening.

Persons leaving the city for the summer can have The Daily Press mailed to their address for ten cents per week. The address will be changed as often as desired.

Bad New Brunswick. Even the Salvation Army has moved out of the sadly afflicted, reform ridden town after laboring zealously to save some of its citizens, but without results.

The Voorhees Investigating Committee met at the State House in Trenton yesterday, and after transacting considerable routine business, practically winding up affairs to date, adjourned to meet again and proceed with the investigation the first week in September.

Gov. Werts yesterday appointed John Vannatta, of Bordentown, Deputy Inspector of Factories and Workshops, in place of John Darcy, a Democrat, of Trenton. Vannatta is a cousin of the Governor. The Governor appointed five other deputies, as follows: Patrick Callan, Essex, reappointed; Joseph Winthal, Hudson, reappointed; Samuel Keys, Passaic, reappointed; W. W. Johnson, Salem reappointed; John Dunn, Boonton, vice W. J. McCloud.

HORSE ON ON EXCURSION.

Started for the Ocean But Only Got as Far as Cedar Brook.

Someone must have told John Brennan's horse about the Crescent Avenue church excursion to Asbury Park, yesterday, and if they did, that was what caused all the trouble. The horse, with dump cart attached, was grazing in the field on Park avenue opposote the large grandstand erected for tomorrow evening's fireworks, when he gradually worked his worked his way down to the brook, and was going to have his swim as well as the Sunday-school scholars, but the water was not deep enough, so he started down the brook to find deeper.

Mr. Brennan saw him going and went in pursuit, but, alas, too late, for the cart became jammed in between the stone walls on each side of the stream, and in attempting to loosen it a shaft was broken. The wouldbe excursionist was then led away, and the cart still remains in the brook.

Well Earned Rest.

Secretary Harry Manning, of the Y. M. C. A., is enjoying a two weeks vacation at Northfield.

City National Bank Change.

Architect David Provost of Elizabeth was in town yesterday making arrangements for the set of plans after which the City National Bank building at the corner of Front street and Park avenue will be remodelled.

—No place like Peck's, no time like now, to buy a fashonable wash dress.

EARLY INTELLIGENCE.

—Captain Wm. Hand has sold 2,400 watermelons in seven days.

—Belvidere avenue is being greatly improved by the laying of a flag sidewalk.

—A. D. Thompson's residence on Belvidere avenue is rapidly nearing completion.

—Hallock, the popular Front street hatter, is having the bases of his show cases improved by a coat of varnish.

—The marshal committee of the borough met last night and arranged for the marshals to be on duty tomorrow.

—All societies are requested to be prompt in forming tomorrow morning in order to prevent any unnecessary delay.

—At the meeting of the Sons of Veterans last night it was decided that the members meet tomorrow morning promptly at 8:30.

—If you would enjoy a day at the seashore, get ready to go with the First Baptist Sunday-school excursion on Thursday, July 11th.

—Pilot Roseberry and George Gould, will go to Western tomorrow, to spend the day in trying to capture members of the finny tribe.

—The Young Men's League of Hope chapel are arranging a float for tomorrow's parade. The members of the league will turn out in wagons.

—Gustave Arthor's house at the corner of Monroe avenue and West Seventh street, was very prettily decorated with Chinese lanterns, last evening.

—A business day skipped tomorrow, but don't skip the good things that White of Plainfield offers for Friday and Saturday, full particulars in advertisement.

—The Water Commissioners of the Union side of Rosselle have contracted with the Union Water Company for eleven hydrants at $25 each for extinguishing fires.

—The Park Club are planing great things for the Fourth. There will be a $1,000 exhibit of fireworks in the evening, which will be followed by a dance in the clubhouse.

—The handy man at Alex Findley's, East Second street, in attempting to lift a large heavy gate yesterday, the same fell and crushed one of his feet, breaking some of the bones.

—Leal's cadets will assemble tomorrow morning at 8:45, wearing full dress uniform, gloves, cross belts, and white trousers. By order of Captain Edwards and First Sergeant, George P. Bull.

—L. B. Coddington has met with another misfortune in the loss of one of his truck horses. He had one, owned it a week and paid $150 for it, inflamation of the bowels was the cause of its death.

—Prof. Henderson, offers his services to the people of Plainfield as a magician and general entertainer for parties, festivals, etc. His terms are reasonable and his work first class. His announcement appears in another column.

—Clay & Stewart, 33 Summit avenue, is a new firm that is in the painting, decorating and paper hanging business. Mr. Stewart is an expert at the business and a man that the public can trust with their work.

—The only thing the Honeyman tourists will lack for their Fourth of July dinner at London, will be Tier's celebrated ice-cream. You that live here and can get it, take advantage of the opportunity and order it at once for tomorrow's dinner.

—F. C. Phoebus, who has had charge of the Netherwood Farm dog kennels, has rented the Adam Fritz property on Greenbrook road, and established the Greenbrook Kennels. Mr. Phoebus is recommended as a careful and intelligent handler, and dogs left in his charge will recieve the best of care.

—Sexton Mundy, of the Trinity Reformed church, wants The Press to tell the good people of Plainfield the reason the bell will not be heard tomorrow morning with the others. In consideration of the illness of Mrs. Staats, who lives next to the church, he is compelled to bottle up his patriotism as far as ringing the bell is concerned.

—Ethan Lanphear, of Central avenue, takes great pride in his garden, and he has a fine one as the result of his labors. Today he handed The Press a sample of mammoth gooseberries which he claims anyone can raise if they will cultivate them. He also left an immense peapod filled with peas, the pod measuring three inches in circumference and five inches long.

Beware of Pickpockets.

There is going to be a large crowd of people in this city tomorrow and housekeepers, householders and owners should see that everything is kept locked up, especially in their absence, as pickpockets always frequent important celebrations, and a little care will be amply repaid. Sneak thieves are like to be around, so nothing valuable should be left within their reach.

A Nut Cake* made with Cleveland's Baking Powder is delicious.

Cleveland's, the best that money can buy.

* A hickory-nut cake is a treat for the young folks. The recipe in the Cleveland cook book tells just how to make it; mailed free on receipt of stamp and address.
Cleveland Baking Powder Co., New York.

PARTICULAR MENTION.

A. C. Vail and family are located at Childwood Hotel, Adirondacks mountains, N. Y.

Edward W. Hines, of Liberty street, has gone to Bear Creek Mountain for a two weeks' outing.

Sam Schuyler and Harry McDonald, returned today from Chester, where they spent a few days visiting friends.

Miss Annie Murphy, of Washington Park, went with Mr. and Mrs. W. L. Saunders yesterday to Old Point Comfort, Va.

Goin Talmage, of New York, who has been visiting at the home of William Stout, of East Front street, has returned home.

Jerusalem lodge, No. 26, F & A. M., held their last meeting for the summer last evening. No meetings will be held until Sept. 3d.

Mrs. Orville Stillman and son, Edwin, left for Westerly, R. I. They have been spending several weeks with Mrs. Stillman's mother, Mrs. Green.

Edward A. Hawes, representative of R. Ballantine & Company, was in town today calling on a large clientage. Mr. Hawes will spend the Fourth in Plainfield.

Patrick Lynch, the multi-millionaire hackman will soon visit his "ould sod" where he will undoubtedly hunt up Burke's Peerage, get a coat of arms, buy a castle and come home never to drive a hack again.

John R. Morris and wife of Brooklyn will spend the Fourth at the home of their daughter, Mrs. B. S. Harris, Dunellen. Mr. Morris is secretary of the Brooklyn Sunday-school Union, and has been actively engaged in Christian work for over forty years.

The Veteran Newsdealer Hurt.

William W. Williams, the veteran news dealer, climed a tree this morning to saw off a broken limb. He made the ascension all right and completed the work of severing the limb, but when the limb fell Mr. Williams also fell with it. He landed on his left shoulder and arm, fracturing both of them. Dr. Hedges was called and reduced the fractures. Though Mr. Williams will be disabled for some time he will be able to be about in a day or two.

Music Hall Employes.

Charles Ellis has been selected as janitor of Music hall, by the owner, William M. Stillman, and he is busy thoroughly cleaning and renovating the whole house. W. R. Mattox has also been engaged as stage manager for the coming season by Mr. Stillman.

Library Hours Tomorrow.

The circulating department of the Free Public Library will be closed on the Fourth. The reading room will be open from 9 to 12 a. m., 2 until 6 and 7:30 until 9 p. m. Art gallery hours, 10 until 12 a. m., and 3 until 5 p. m.

Karl's Clover Root will purify your blood, clear your complexion, regulate your bowels and make your head clear as a bell; 25c, 50c and $1. Sold by all druggists.

Shiloh's Cure, the great cough and croup cough, is in great demand. Pocket size contains 25 doses; only 25c. Children love it. Sold by all druggists.

Captain Sweeney, U. S. A., San Diego, Cal., says: "Shiloh's Catarrh Remedy is the first medicine I have ever found that would do me any good." Price 50c. Sold by all druggists.

FOR 4th of July GO TO BOYNTON BEACH.

7 3 tf

WANTS AND OFFERS.

Advertisements under this heading, 1 cent a word each insertion. Less than 10 words 10 cents. Cash must accompany adv.

WANTED—girl for general housework and assist with baby. No washing. Apply Netherwood store.

ELEGANT baby carriage, as good as new, for sale at second-hand price. Call at 515 Park avenue.

WANTED—A competent girl for general housework. Call 908 W. Front street.

TO LET—Sterling upright piano, in first-class order, nearly new. Will rent cheap to responsible party. Apply at Daily Press office. 7 3 tf

A college undergraduate would like to give private lessons during the summer, in Latin, French or Mathematics. Student, care Press.

MONEY to loan on gilt edge security at five per cent. Lyman & Petrie, 171 North avenue. 7 2 2

CLEARING out sale of coleus at 2 cents per plant. And other bedding out plants at low prices at Denton's, 131 Hillside avenue. 7 2 2

GOOD board and pleasant room at 530 East Second street. 7 2 3

$700 Wanted on first mortgage immediately. Mulford, Broker. 7 1 tf

WANTED—White girl for general housework. 428 E. 6th St. 7 1 3

PARTIES going away, will let No. 303 West Fourth street, next to corner Madison avenue. Ten-room brick house; all modern improvements, including gas and electric lights. Apply on premises. 6 28 tf

AGENTS make $5 daily; marvelous invention; retails 25c; 2 to 6 sold in a house; sample mailed free. Forshee & McMakin, Cincinnati, O. 1 2 y-w

LOANS NEGOTIATED. J. T. Vail, broker. 2 21 tf

MONEY to loan on bond and mortgage. Apply W. K. McClure, First National Bank Building. 6 21 10

TO LET—House 13 Somerset Place. Seven rooms. Enquire C. Frank French. 6 20 tf

TO LET—3 or 4 rooms for light housekeeping; no children. Apply 103 Duer street. 3 6 tf

WANTED—An honest, active gentle man or lady to travel for established, reliable house. Salary $780, payable $15 weekly and expenses. Situation permanent. References. Enclose self-addressed stamped envelope. The Dominion Company, 318 Omaha Building, Chicago. 6 17 im

8 ROOMS and bath to let. Corner Watchung avenue and Fifth street. Inquire John Ross, 333 LaGrande avenue. 6 6 tf

29 ACRE farm for sale, 7 miles from Plainfield; good buildings; plenty fruit, spring water, good ground; reason for selling is on account of old age; terms made to suit purchaser. For further particulars address Bargain, care Press. 6 18 12-04

FOR SALE—At a sacrifice, for want of use, set finely mounted single harness; hand made; brand new; Apply at Daily Press office. 6 29 tf

DIED.

MALIN—In North Plainfield Monday, July 1st, 1895, Paul LaRoche, youngest son of John K. and Lizzie C. Malin, aged 2 years, 6 months, 8 days.
Funeral services from the residence of his parents, 56 Manning avenue, North Plainfield, Friday, July 5th, at 10:30 a. m.

Telephone Service IN PLAINFIELD.

$40, $50, $60,

according to number of local messages sent and joint use of line. Full long distant equipment. Address, The New York and New Jersey Telephone Co., 175 North Avenue, Plainfield.

6 14 m

PROF. HENDERSON,

THE WELL KNOWN

MAGICIAN AND ENTERTAINER,

Can be engaged for children's parties, school festivals, lawn parties, and other social occasions, with his marvelous magical entertainments. Punch and Judy. Stereopticon and other refined exhibitions. 100 East 87th St., New York City. 7 3 m2

HOLIDAY JULY 4th,

Central Railroad of New Jersey's

ANNUAL LOW-RATE EXCURSION TO

Mauch Chunk and Glen Onoka,

In the Pennsylvania Blue Ridge Mountains, with an exciting hour's ride on the popular SWITCHBACK RAILROAD.

THURSDAY, JULY 4.

A special express train with lunch car attached, will leave Plainfield at 9:25 a. m.

Fare for the round trip $1.75.

Switchback tickets 50 cents, if purchased on excursion train. 6-27-29-7-2

Bucklen's Arnica Salve.

The best salve in the world for cuts, bruises, sores, ulcers, salt rheum, fever sores, tetter, chapped hands, chilblains, corns and all skin eruptions, and positively cures piles or no pay required. It is guaranteed to give satisfaction or money refunded. Price 25c per box. For sale by L. W. Randolph, druggist.

Peck's is the store that stands the test of constant trade, and this is why, Peck sells nothing but the best You doubt it, give his store a try.

Sebring's

ALL-WOOL BUSINESS SUITS,

$8, $10 AND $12.

Park Avenue, Packer's Block.

E. E. MARSHALL & CO.,

167 North Avenue.

Wall Papers,

Paints, Oils, Varnishes, etc.

Painting in all its branches.

EDSALL'S

Commercial Palace, Babcock Building.

FLAGS FOR THE 4th.

Special Sale of Flags and Bunting for the 4th.

FLAGS MOUNTED

Size—inches	Price.
9x12	2c.
18x24	5c.
22x36	10c.
26x42	15c.
28x48	20c.
30x50	25c.
34x54	35c.
40x60	50c.
42x72	65c.

BUNTING—Red, White and Blue—6c. A YARD.

Summer Bargain Sale

Values that Secure Trade. Special sale of Ladies Black Figured Brilliantine, separate Skirts, tailor-made, organ pipe black and full flare, manufactured to sell at $4.25, for a few days, $2.98.

Ladies Laundered Shirt Waists in all newest styles in designs of stripes and dainty figures, large sleeves and roll collars, unsurpassable.

Value at 69c., 95c., $1.10 and $1.39, during the week, 48c., 69c., 85c. and $1 each. Ladies Gingham Underskirts, with deep ruffle, fast colors, manufactured to retail at 75c., all to go at 49c. each. Ladies White Duck Suits, all tailor-made, with generous wide skirts in the stylish blaze effects, considered an immense bargain $2.98, during the week, $2.19 a suit.

BOOKS & STATIONERY.—500 boxes of fine linen paper and envelopes, plain and ruled, sold everywhere as a bargain at 15c., 20c. a box. As long as they last, 8c. a box. 2,000 paper bound BOOKS, over 200 titles, all by the best authors, 20c., 25c., all to go 3c. each.

WASH GOODS.

1,000 yards of fine washable Dimities, fast colors, in an excellent choice and colorings, sold elsewhere at 15c. a yard, our price 9c. a yard.

Duck Suitings in white, tan, navy and black, fast colors, regular, 15c., 20c. goods, all at 12c. a yard.

SHEETINGS.

Special Sale in Bleached Muslin Sheetings in 8-4, 9-4, 10-4, regular 23c., 25c. and 29c. goods, all to go 18c., 20c., 22c. a yd. 25 pieces of 4-4 white muslin, regular 7c., 8c. grade, all to go at 5c. a yard.

RIBBONS.

15,000 yds. of Ribbon, made in Dresden, satin taffeta and other fancy weaves, (black colors) 3 to 4½ inches wide, sold everywhere at 50c. a yd. Our price 25c. a yard.

JEWELRY—Selected Specials

An excellent assortment of Belt Buckles for 10c. to 98c. each, worth 25 per ct. above asking price. Shirt Waist Studs in gilt and silver plated at 10c. a set of 3.

July and August is the time t make your house look cool by buying Mattings and Rugs FROM OUR CARPET DEP'T Always low in price correct in style and quality the best, (prices considered.)

House Furnishing Dep't—In the Basement.

BIG BARGAINS—Hammock, best makes, at 39c., 59c., 69c., 94c. and up to $3.00. FREE THIS WEEK, a pair of spreaders with every Hammock sold. Folding Lawn Settees, Hardwood, Foldings at 94c. Window Screen at a special cut price this week. FROM 19C. UP.

Oil and Gas Stoves, best makes, at 47c., 58c., 87c., 98c., $1.39 up.

At 5c. each 1000 JAPANESE LANTERNS Assorted colors, At 5c. each, or 55c. Doz. At 5c. each

At 9c. each 2000 JAPANESE LANTERNS, Assorted Colors and Shapes, At 9c. each, or $1 per Doz. At 9c. each

UMBRELLA STANDS, hardwood, with water pan, all complete, at 39c. each

Shoe Dep't.

Ladies Dress Trunk, with 4 trays, adjustible sliding hat box, strongly made, etc., long enough to allow a dress to be packed without folding.

IN FOOT-WEAR

Our variety is endless, and our prices are always as low, or a little lower than our competitors, in the same grade of goods. OUR LADIES TEN BUTTON RUSSIA CALF BOOTS are neat and stylish LADIES LACE WALKING BOOTS IN RUSSIA CALF and TAN GOAT, WOMEN'S OXFORDS, 74c. to $3.50 a pair.

DOANE & EDSALL.

A STREAM OF LEAD.

THE MAXIM GUNS SHOOT 600 BULLETS A MINUTE.

The Outfit Weighs Forty-Five Pounds and Can Be Set Up in Fifty-Eight Seconds. Test by Uncle Sam, and Probable Adoption of the Guns for Our Army.

Hiram S. Maxim has invented a machine gun that can be carried around by a soldier, set up somewhere as a photograph camera and fired 600 times a minute. The muzzle can be moved like a garden hose and made to direct a stream of lead upon any point. It is claimed that the stand makes it much more accurate than any gun held to the shoulder.

It has exactly the same principle as the Maxim quick firing gun used for naval and artillery purposes, but it is a smaller edition, making the gun practicable for infantry use. Its calibre is .303. It has a range of 3,200 yards and sends a bullet at a velocity of 1,850 feet a second. A bullet from it will go through 40 inches of oak.

At a recent trial at Sandy Hook, the gun was set up at the end of a long row of heavy artillery, such as those 12-inch rifles which sent a goodly proportion of a ton of steel into the ranks of an enemy. It looked something like a brass telescope, with a pistol butt instead of a peep hole, the whole set upon a tripod. Uncle Sam's soldiers, used to handling enormous cannon, looked somewhat contemptuously at it as if it were only a toy.

MAXIM CAVALRY GUN.

James Huber, expert for the Maxim-Nordenfelt Gun Company, handled the gun. It is fed with cartridges from a sort of cartridge belt made of canvas, holding 100 shells.

First of all Mr. Huber fired fifty shots. This little feat occupied five and four-fifths seconds. The bullets flew through the air 150 feet apart, and there was a continuous stream of empty shells from an aperture under the barrel. Seven empty shells were in the air constantly on their way to the ground.

As the light gun is used bp the infantry, it is important to ascertain how quickly it can be taken from the packing case and put into action.

Expert Huber hung it over his shoulder in marching order. At a word from Capt. Heath he was supposed to sight an enemy concealed in the bush ahead of him and immediately began to take out the gun. He put it together, unpacked his cartridges and fired his first shot fifty-eight seconds after the alarm was given.

Masters Twenty Languages.

Prof. H. Soerlin, of Chicrgo, says that a man who speaks seven languages is not remarkable on that account. This was drawn from him by an article printed relating to a young lawyer who could write briefs in that many languages. Prof. Soerin claims no ability at law pleading in any language, but he can teach singing in twenty. He says he is a master of the following twenty languages:

English, Hebrew, Sanscrit, ancient Greek, modern Greek, Latin, German, Low German, French, Italian, Spanish, Polish, Russian, Dutch, Swedish, Norwegian, Danish, Bohemian, Hugarian and Portuguese. He has acquired these languages as an amusement. His business is teaching of vocal music. He is tired of singing, however, and wants to be an interpreter.

Prof. Soerin talked the other day concerning his singular linguistic talents. He is a remarkably small man, 50 years old, with thin, black hair, wide mouth, spectacles, and apparently no eyes. He was friendly and voluble in conversation, and it was evident that he had some acquaintance with many languages. He was asked to write the words "God made the world" in all the languages he professed to know. He did so without a moment's hesitation, adding Chinese, Coptic. Syrian and Turkish to those already mentioned.

The correctness of his spelling in all those tongues is not certified. He apologized when he wrote the sentence in Chinese, saying "Joss" was the best translation for God the language afforded.

Quite So.

Haverly—What is the difference between collusion and collision?

Austen—If you and I should come into collision and you had me arrested for assault and then agreed to settle the matter out of court the difference would be between u and i.

Mixing Salad.

When Polly, fair and deft of hand,
Prepares to make the salad dressing,
With fork and spoon I near her stand
Man like—my helplessness confessing.

Yet when I try to lend my aid
In manner meant to be quite pleasing,
She says to me—this cruel maid:
"The lemons, Tom—they need the squeezing."
—Life.

Highest of all in Leavening Power.—Latest U. S. Gov't Report

Royal Baking Powder

ABSOLUTELY PURE

CYCLING COMMENT.

Monte Scott will enter the annual Long Island twenty-five-mile road race.

W. Eldridge, of the Eldridge Bicycle Company, was in town yesterday on business.

Miss Marion Sheldon, of East Sixth street, is the possessor of a new Crescent wheel.

Ernest T. Hand and William M. McCutchen will ride at Paterson this afternoon and tomorrow.

The Victor Wheelmen will meet Thursday evening, July 11th, at the home of Captain Israel Jones.

Councilman John Valiant of the borough will ride a Liberty wheel which he purchased yesterday.

The Y. M. C. A. bicycle club had an enjoyable run to Westfield last night. about twenty were in the party.

The Union County Wheelmen will formally open their new track at Rahway tomorrow with a series of races.

Miss Bessie Valiant, daughter of Councilman Valiant, of the borough, is the proud possessor of a beautiful Liberty bicycle.

Frank Havens and Robert Clark rode over to the Passaic river yesterday. They found the country very beautiful but not so the roads.

Nathan Lane, Jr., of Sycamore avenue, and George A. Horne, of Willow avenue, rode to Newark yesterday afternoon to visit friends in that city.

In the coming National race meet at Asbury Park no admittance will be charged to see the trial heat in the morning. Both the First Baptist and the First Methodist Episcopal excursions go to Asbury Park durihg the meet.

The cycling adherents in the West End are all excitement over a twenty-five-mile road race which is to take place some day this week between George Firstbrook and Neal Head. Both are good riders and have been preparing for the race at Maltby's track. A prize will be put up for the race.

INS AND OUTS.

There is some doubt as to whether the Y. M. C. A. ball team will play the Rahways tomorrow morning, as some of the latter are ill.

Walter H. Freeman, of 429 East Ninth street, book-keeper for DeWitt C. Ivins & Co., with his family, has left for Pine Bush in the Catskills, where he will remain until Monday. His loss will be greatly felt in the baseball game Saturday, when he was to pitch for the old Crescents.

THE SECRET ORDERS.

Central Hall will be used as a headquarters for all members of the J. O. U. A. M. tomorrow, and all Juniors will be welcome.

All Knights of Pythias are requested to meet at K. of P. Hall on West Second street tomorrow morning at nine o'clock sharp, with gloves and canes.

Rathbone Sisters are cordially requested to meet on the Fourth at 9:30 a. m. at the drill hall, 130 West Front street, to repair in a body to Reform hall to prepare for the reception of the brother Knights.

CHURCH CHIMES.

The Young Men's League of Hope chapel will give an entertainment the last Thursday in July.

The Junior Christian Endeavor society of the Park Avenue Baptist church will hold its last meeting for the summer Friday afternoon. Special exercises will be held.

Children Cry for Pitcher's Castoria.

When Baby was sick, we gave her Castoria.
When she was a Child, she cried for Castoria.
When she became Miss, she clung to Castoria.
When she had Children, she gave them Castoria.

For a Day's

OUTING

—GO TO—

Boynton Beach.

7 3 tf

The Ideal Panacea.

James L. Francis, Alderman, Chicago, says: "I regard Dr. King's New Discovery as an Ideal Panacea for Coughs, Colds and Lung Complaints, having used it in my family for the last five years, to the exclusion of physicians' prescriptions or other preparations."

Rev. John Burgus, Keokuk, Iowa, writes: "I have been a minister of the Methodist Episcopal church for fifty years or more, and have never found anything so beneficial or that gave me such speedy relief as Dr. King's New Discovery." Try this Ideal Cough Remedy now. Trial bottle free at L. W. Randolph's drug store.

It May Do as Much For You.

Mr. Fred Miller of Irving, Ill., writes that he had a Severe Kidney trouble for many years, with severe pains in his back and also that his bladder was affected. He tried many so-called Kidney cures but without any good result. About a year ago he began use of Electric Bitters and found relief at once. Electric Bitters is especially adapted to cure all Kidney and Liver troubles and often gives almost instant relief. One trial will prove our statement. Price only 50c for large bottle, at L. W. Randolph's drug store.

W. H. Nelson, who is in the drug business at Kingville, Mo., has so much confidence in Chamberlain's Colic, Cholera and Diarrhœa Remedy that he warrants every bottle and offers to refund the money to any customer who is not satisfied after using it. Mr. Nelson takes no risk in doing this because the remedy is a certain cure for the diseases for which it is intended and he knows it. It is for sale by Reynolds' Pharmacy, Park and North Avenues. T. S. Armstrong, Manager.

A horse kicked H. S. Shafer, of the Freemyer House, Middleburg, N. Y., on the knee, which laid him up in bed and caused the knee joint to become stiff. A friend recommended him to use Chamberlain's Pain Balm, which he did, and in two days was able to be around. Mr. Shafer has recommended it to many others and says it is excellent for any kind of a bruise or sprain. This same remedy is also famous for its cures of rheumatism. For sale by Reynolds's Pharmacy, Park and North avenues. T. S. Armstrong, Manager.

Karl's Clover Root, the great blood purifier, gives freshness and clearness to the complexion and cures constipation :25c, 50c, $1. Sold by all druggists.

Mrs. T. S. Hawkins, Chattanooga, Tenn., says: "Shiloh's Vitalizer saved my life; I consider it the best remedy for a debilitated system I ever used." For dyspepsia, liver or kidney trouble it excels; 75c. Sold by all druggists

Shiloh's cure is sold on a guarantee. It cures incipient consumption; it is the best cough cure, only 1c a dose; 25c, 50c, $1. Sold by all druggists.

Last June Dick Crawford brought his twelve-months-old child, suffering from infantile diarrhœa, to me. It had been weaned at four months old and had always been sickly. I gave it the usual treatment in such cases but without benefit. The child kept growing thinner until it weighed but little more than when born, or perhaps ten pounds. I then started the father to giving Chamberlain's Colic, Cholera and Diarrhœa Remedy. Before one bottle of the 25 cent size had been used a marked improvement was seen and its continued use cured the child. Its weakness and puny constitution disappeared, and its father and myself believe the child's life was saved by this remedy. J. T. Marlow. M. D., Tamaroa, Ill. For sale by Reynolds' Pharmacy, Park and North Avenues, T. S. Armstrong. Manager.

Dunellen.

W. E. Henry, of Jolielt, Ill., left for his home this morning after a pleasant stay with R. J. Swackhamer.

Mrs. Ellis Pierson, of Trenton, is visiting Mrs. George Churchill.

Mrs. Ivans Lake, of Somerville, is visiting friends in town.

Miss Jessie Malth returned yesterday from her visit with friends at Kingston, N. Y.

Miss Sophia Suydam, of Kingston, N. Y., is visiting in town.

A. W. Warden took a trip to New Brunswick today on business.

Miss Lulu Gise returned home to day after a pleasant stay with friends in Jersey City.

Miss Katie Jackson, of Jersey City, is a guest of Miss Gise.

Mrs. Clarence Oakley, of New Brunswick, is visiting her mother, Mrs. R.J. Swackhamer.

—On Friday July 12, there will be a a tennis tournament on the lawn of H. V. Ryder, 615 East Front street, open to Plainfield and North Plainfield. The entry fee will be 50 cents.

YOUR SCALP! During the heats of summer does it become irritated and invite an occasional friendly scratch? To wash it is well, but not too often, lest your hair become "brash" and stiff. But treat it twice or thrice a week with our **Petroleum Hair Tonic**—a little rubbed in with your finger ends, and you will find the feeling of comfort and coolness truly delightful. Positively nothing equals it as a balm for the woes of your scalp. Sprinkler bottles 50c. Only at

REYNOLDS'S PHARMACY, PARK AND NORTH AVENUES.

Don't

FAIL TO VISIT

BOEHM'S,

113 WEST FRONT ST.

THIS WEEK.

The space allotted to us is very, very small indeed to enumerate the one-hundredth part of the 1001 articles, which by taking your time and looking around, you cannot help but admire and feel constrained to ask yourself "How can Boehm's sell these goods so cheap"?

We want this week to be a banner week and want you to rejoice with us on the approach of the glorious Fourth.

One yard wide flagging at 7½c a yard. Red, White and Blue ribbon in all widths and prices. Boys' white unlaundred waists at 24cts. Men's white unlaundred shirts, all sizes, double back, 2,100 linen bosom and cuffs at 39c. Ladies' white silk gloves at 24c a pair. Black silk mitts, extra heavy at 23c a pair.

Parasols, in exquisite handles, good serviceable gloria silk, paragon frame at $1.19, they are fully worth from $1.50 to $2.00.

Infants lawn caps, full ruche or pompadour, sizes 11 to 16 at 24c.

Pink, blue and white embroidered hats, sold all over at 35 and 38c, our price 22c.

Silk belts in white and black, beauties and no mistake about it, 25c try them.

Curtain scrim at 4½c a yard, short lengths of curtain nets at your own figure.

Remnants of dress goods, ginghams and muslins at just ½ their regular price.

10¼ bleached sheeting, extra heavy, for this sale only at 22c a yard.

Children's colored parasols at 24c.

We will give you this week 20 yards of either bleached or unbleached muslin, fully one yard wide for 98c.

Best Amoskeag apron ginghams at 5¾c a yard and the place to get that is at

BOEHM'S,

113 WEST FRONT ST.

THE POSTAL

TELEGRAPH

CABLE CO.

Having just completed new equipment the Postal is now prepared to give its patrons better service than ever before. Messengers furnished to any part of the city. Telephone 77A.

W. E. MARTIN, Manager.
104 Park Ave.

"Trust Those Who Have Tried."

Catarrh caused hoarseness and difficulty in speaking. I also to a great extent lost hearing. By the use of Ely's Cream Balm dropping of mucus has ceased, voice and hearing have greatly improved. J. W. Davidson, Att'y at Law, Monmouth, Ill.

I used Ely's Cream Balm for catarrh and have received great benefit. I believe it a safe and certain cure. Very pleasant to take. Wm. Frazer, Rochester, N. Y.

Price of Cream Balm is fifty cents.

Chamberlain's is the best of all. Vincent S. Barkl, of Danbury, Iowa, has used Chamberlain's Cough Remedy whenever in need of a medicine for coughs and colds, for the past five years and says: "It always helps me out. If anyone asks me what kind of cough medicine I use, I reply, Chamberlain's, that is the best of all. 25 and 50c. bottles for sale by Reynolds' Pharmacy. Park and North Avenues, T. S. Armstrong, Manager.

$1.00 AT **J. F. MacDonald's**

UPTOWN GROCERY

Buys $1.00 Worth of Groceries
Every Business Day in the Year,

Our goods are sold at a profit so as to enable us to give weight and quality to our customers and have something left for ourselves. No fictitious prices. No man is in business for his health.

J. F. MAC DONALD.

Skip a Day

But come Friday and Saturday and you will find everything for your summer wants and as cheap as if they grew and you find stock as complete and quality as good as they were a month ago. We don't believe in letting things run down except prices, and they are always

Running Down.

48C For a pretty cambric shirt waist.
98C Buys a fine white lawn waist, prettily trimmed.
10C For a white metal shirt waist set.
25C Is all we ask for a fine silk belt, white metal buckle.
15C For white metal belt buckles.
$1.19 For white china silk parasols.
21C Buys a sailor hat. New shape.
19C For fine embroidered handkerchiefs.
19C For those pretty 3-inch silk ribbons.
19C For fine lace, 12 inches wide.
6C For fine dress ginghams.
13C Is all we ask for those German lawns.
6 1-2C For those fine challies, pretty designs.
12C For fine white India linen.
14C Buys a dotted Swiss, fine dot.
33C For wash silks, were 50c.
79C For chamois gloves, four buttons.
13C For fine ribbed vests.
33C For fine lisle tinted vests.
25C Fine lisle thread hose. Were 37c.
48C Buys a good outing shirt.
19C For men and boys' white sweaters.
12C For pillow slips made of 45-inch Dwight Anchor muslin.
8C For a heavy all linen twilled crash.
10C For Talcum powder.
59C Buys a full size Mexican grass hammock.

WHITE OF PLAINFIELD.

An Aromatic Fragrance

is imparted to the mouth by the use of

LEGGETT'S TOOTH WASH.

It is beyond doubt the cleanest, purest and best tooth wash ever offered to the public. A trial will convince you. Sprinkler top bottles 25c.

LEGGETT'S.

Van Emburgh's!

Challies, Dimities, Percales, Lawns, Calicoes, Sateens, Ginghams, Wash Silks, Ribbed Vests, Hosiery, Gloves and Chemisettes.

Fine Muslin and Cambric Underwear Night Dresses, Drawers, Skirts, and Corset Covers.

Jelly Glasses	28c Dozen	Nutmeg Graters	1c Each
Clothes Pins	1c Dozen	Hanging Flower Pots	15c Each
Plain Tumblers	28c Dozen	Large Floor Brooms	18c Each
Coat Hangers	3c Each	Large Bar Glycerine Soap	5c Bar
Fancy Cuspidores	10c Each	Pantaloon Hangers	3c Each
Lamp Chimneys	4c Each	Shelf Oil Cloth	5c Yd
Writing Paper	5c Box	India Lawn	6c Yd
Carpet Tacks	1c Package	Ladies' Ribbed Vests	5c Each
Ironing Wax	2c Each	Laundered Shirt Waists	48c Each

Hair Cloth, Grass Cloth, Fibre Chamois, Linen Canvas, Paper Muslin, Crinoline, Dress Bones, Dress Shields, Velvet Facing.

Van Emburgh's.

LARGE STOCK
SUMMER HATS AND SHIRTS,
UNDERWEAR, Etc.

U. B. CRANE, Hatter and Furnisher,
120 West Front Street.

THE WORLD FOR SALE.

WHO WILL BUY A SMALL PIECE AT A SMALL PRICE!

On account of the storm Saturday afternoon last, the Auction sale of building lots by W. E. Taylor for **The Plainfield Land Improvement Company,** was necessarily adjourned and we believe many intending purchasers were disappointed. To enable these and others, to secure some great bargains in building lots, we propose to offer **at private sale,** until July 15th, all of the unsold lots in the tract which was advertised at auction, located on **West Fourth and West Fifth Streets,** between Grant and Monroe Avenues, upon the same terms and conditions as were given purchasers at the auction sale; viz:

$10 DOWN ON EACH LOT, $5 in monthly instalments with a discount of ten per cent for cash within 30 days.

Only two blocks from Grant Avenue station on C. R. R. of N. J. Electric cars pass the property and Public School on the property; City water, Electric Lights, Gas and Sewer.

A Grand Opportunity for a Home Seeker or for an Investment.

We will also build a house for you on monthly payments or will loan you the money to build one. Title guaranteed by the Fidelity Title and Deposit Company of Newark. Agent on the grounds every afternoon from 3 until 6:30. For further particulars; prices, etc., call or address,

A. D. THOMPSON, 151 North Avenue.

Or any Real Estate Agent in the city.

ONE RED ROSE AS RENT.

Zion's Lutheran Church in Manheim, Pa., Fulfills Its Obligation.

The ceremony of paying the rent of "One Red Rose" for the plot of ground on which Zion's Lutheran Church stands in the quaint old town of Manheim, Pa., was celebrated recently. Their was a very large attendance from all the country side, including some lineal descendants of Baron Henry William Stiegel, the eccentric German nobleman who, in 1762, deeded the ground to the congregation upon the stipulation that an annual rental of one red rose should be paid to his heirs forever whenever the same should be legally demanded.

This modest payment has been asked only six times in 133 years. The church was elaborately decorated with the Baron's favorite flower, and the payment of the red rose was made by the pastor, the Rev. L. L. Louha, to Mrs. Rebecca K. Boyer, the oldest living descendant of Stiegel in the country. There was a memorial programme, including a poem entitled "One Red Rose," by William Noble, and an address by the Rev. W. E. Main, of Brooklyn.

Baron Stiegel was the founder of Manheim. His home is still one of the landmarks of the town. He was the friend of George Washington during the Revolutionary war. When financial difficulties overtook Stiegel during the struggle for independence he was thrown into prison for debt, and it was through Washington's influence that the nobleman was released. Stiegel subsequently engaged in the manufacture of bullets for the colonial army. He died poor, however, and is buried in an unmarked grave in the Berks County churchyard. In the days of his prosperity he was the most extensive iron master in the country. He was also the first maker of glass in the country. He also made some curious stoves, many of which are still in use in various parts of eastern Pennsylvania.

Feats of a Colored Hypnotist.

The colored people of Kansas City, Kan., are in a state of open-eyed wonderment over the marvelous things done by Joseph K. Williams, a young man of that city, who styles himself "Joseph, the colored boy hypnotist," at a series of entertainments which he has been giving in the colored churches. Williams is only 20 years old. He was formerly employed at Swift's packing house, but since he discovered four weeks ago that he was possessed of extraordinary powers to hypnotize people he has announced himself as the only colored hypnotist in the United States.

At one of his entertainments in the Evening Star Church, which is in "the patch," between the Armour and Fowler packing establishments, the other night, Williams hypnotized a number of colored people and had them do all sorts of odd things. He rubbed his hands over the eyes of Squire Taylor, a young negro who makes a business of diving from high bridges, and put him to sleep. Taylor was then laid on a sofa and a stone weighing about 150 pounds was placed on his breast. With a heavy sledge hammer in the hands of Ed Ferguson the stone was broken. In the presence of the pastor, the Rev. Abner Windom, and a large crowd of colored people Taylor declared he did not feel the shock.

Williams gives people an electric shock when he shakes hands with them, and he will take a piece of glass—usually a piece of lamp chimney—break it up and eat it. He has been eating glass for some time and says he has felt no bad effects from it.

She Quit Then and There.

Mrs. Mary J. Nugent, of Shelbyville, Ind, a washerwoman, with a house full of children, was a short time ago notified of the fact that she had been granted a pension of $10 per month with $3,000 arrearages.

When the agent informed Mrs. Nugent of her good luck the old lady was standing over the washtub, and without a word she reached for the ax near by and smashed the tub into a thousand pieces, after which she sent for her neighbor to come and get her "dirty duds," stating that she was through washing for other people.

Appreciative But Mixed.

"I enjoyed your lecture on the financial issue very much," said the citizen to the orator, "but I would like to ask you one question."

"Certainly," said the orator; "go ahead."

"Which side of the question are you on?"—Chicago Record.

Metropolitan Livery and Boarding Stables.

Horses boarded by the day, week or month. Especial accommodations for transient trade. Office and stables,

147, 149, 151 North Avenue, Opposite Railroad Station.

A. C. BLAIR, Proprietor. FRANK DAY, Manager.
Telephone 152, connected with all circuits of New Jersey, New York and Brooklyn.

COAL

Best Lehighs, all domestic sizes, $4.50 per ton delivered. No. 2 coal $3.75 delivered.

FRED W. HAND,
929 South ave. 132 North ave.
TELEPHONE 139.

Again we are showing new dimities, organdies, jaconets, percales, dress ginghams, the greatest showing of wash dress fabrics in our town.

Plenty of shirt waists now. All sizes, an assortment that is sure to please; 50c, 75c, 88c, $1 up; silk belts from 25c; silk ties from 25c; white sunshades from $2; sailor hats from 25c.

Gent's negligie shirts 50c, 75c, $1 up; straw hats from 50c; newest in neckwear; fast black half hose from 10c; children's straw hats, may be 50 kinds; children's duck suits 50c, 98c, $1.19 and up.

LEDERER'S

Fire Crackers AND Fire Works

and all kinds of

Fourth of July Decorations.

HARPER'S,
411 Park avenue.

ARE YOU GOING WITH THE

First Baptist Sunday-School Excursion

TO

OCEAN GROVE,

THURSDAY, JULY 11th.

Leave Plainfield at 8 o'clock, returning from Asbury Park at 6 o'clock. Trains stop at Long Branch both ways. Lunch baskets, etc., taken care of in the baggage car. 7 1 8t

---

DIVIDEND NOTICE.

Irving Savings Institution.

96 WARREN STREET, N. Y.

The Trustees of this Institution have declared interest on all sums remaining on deposit during the three and six months ending June 30th, 1895, at the rate of four per cent. per annum on amounts from $1 to $3,000, payable on and after Monday, July 15, 1895. Deposits made on or before July 10th will draw interest from July 1st.

G. Byron Latimer, Secretary. W. H. B. TOTTEN, President.
6 24 14t

L. PAOLI & CO.,

Fruits, Confectionery, Temperance Drinks, Cigars, &c.

128 NORTH AVENUE,

Fresh roasted peanuts every day. 10c a qt. I take this method of informing my friends and the public in general that I am again in business at the old stand. I solicit your patronage. Store will close at sundown on Friday and open at sundown on Saturday.

MOSLER SAFE CO.,

contractors to the United States Government.

Mosler Patent Safes

(fire and burglar proof) in general use all over the world. Lowest prices. Drop a postal to

S. W CLARK,

General Agent, 118 West 5th st. Plainfield, N. J., and he will call and give special attention and information. Large assortment of second-hand safes in first-class condition at low prices.

Jones & Co.,

EXCAVATORS.

Cesspools and sinks thoroughly cleaned. Attention given to sanitary condition. Buildings, cellars, etc., disinfected. All work done under experienced manager.

Cesspools Built.

BATHS, Hot and Cold 15 Cents.

Showers included, at

WILLIAM CLAASSEN'S,
Barber, 211 Liberty Street.

Edwin B. Maynard,

Hair Cutting and Shampooing.

Tonsorial parlor, 204 Park ave., Plainfield. Ladies' shampooing and children's hair cutting a specialty.

SPECIAL

Mark-Down Sale

—OF—

SUITS!

We continue our mark-down sale of suits at

$10 Each.

They are excellent, stylish, well-made suits in worsteds, serges and cheviots, a grand assortment of patterns, and have sold till now for $15 and $18. Few men can afford to look shabby, but every man can afford to buy one of these suits.

WERNER'S,
206 West Front Street.

BAGGAGE

Called for and Delivered.

HOAGLAND'S EXPRESS.
Telephone 121. Office 161 North avenue

Your Eye!

Leech, Stiles & Co.,

EYE SPECIALISTS,

441 Chestnut street, Philadelphia,

formerly with Queen & Co. H. A. Stiles will be at

No. 107 East Front st. Dunham's real estate office,

EVERY THURSDAY,

From 10 a. m. to 5 p. m.

Persons who have headache, or whose eyes are causing discomfort, should call upon this specialist and they will receive intelligent and skillful attention. No charge to examine your eyes. Every pair of glasses ordered guaranteed to be satisfactory. 4 13 tf-m t w s

---

GOLF CAPS

were not fashionable for bicyclers in George Washington's time. Had they been so he would probably have had one of Hallock's stylish caps.

Get them unlined—cooler.

G. A. HALLOCK
MEN'S OUTFITTER.

LYNDHURST, KEATING EAGLE,

And Apollo Bicycles.

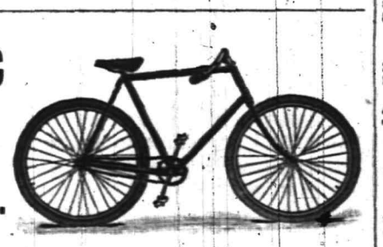

Charles C. Lister, 134 North Avenue.

Repairing, Renting and Storing.

Is Your Cook Up at 5?

That's the hour of our morning delivery.

FINEST, FRESHEST SEAFOOD.

ROGERS, 232 West Second street.

Hats, New Shapes,
Trunks and Bags Cheap.

E. M. Laing,

All sizes in Packing Trunks. 105 Park Avenue.

ASTOUNDING!

Carpets and Furniture.

AMOS H. VAN HORN, Limited,

73 Market Street, Near Plane St.

Have commenced to take 75c per week payments and reduced all prices to make room in consequence of alterations. Trade has been good.

MUST HAVE ROOM!

Parlor suits	$15.00, $20.00, $30.00, $40.00 and $50.00
Bedroom suits	$10.00, $15.00, $20.00, $25.00 and $30.00
Brussels carpet, per yard	45c, 55c and 65c
Ingrain carpet, per yard	25c, 35c) 45c and 55c
Fancy matting, per yard	10c, 15c and 20c
Upright Refrigerators	$4.00, $5.00, $6.00 and $7.00
Oak sideboards	$10.00, $15.00, $20.00, $25.00, $30.00 and $35.00
Antique oak extension tables	$5.00, $7.00, $9.00 and $10.00
Hall stands	$4.00, $5.00, $7.00, $8.00 and $11.00
Folding beds	$7.00, $9.00, $11.00, $13.00 and $18.00
Mantel and pier glasses	$7.00, $10.00, $13.00 and $15.00

Portland Ranges still selling every day. EASY TERMS. Goods delivered to all parts of the State free of charge.

STORING FURNITURE.

Parties in want of storage rooms, if they would just go around to all the different storage buildings, they would soon see who has the best building, lowest rates and cleanest rooms, which are at 88, 90 and 92 Bank street. Furniture moved with vans in city or country. Telephone 580.

AMOS H. VAN HORN, Limited,

73 MARKET STREET, Near Plane street, Newark, N. J.

Central Railroad of New Jersey.

Anthracite Coal Used Exclusively, Insuring Cleanliness and Comfort.

Station in New York foot of Liberty Str et.
Time Table in Effect June 30, 1895.

PLAINFIELD AND NEW YORK.

Leave Plainfield 2 14, 3 37, 5 38, 6 05, 6 29, 6 59, 7 26, 7 30, 7 58, 8 00, 8 15, 8 27, 8 31, 8 48, 9 32, 10 04, 10 27, 10 59 a m; 12 06, 1 18, 2 07, 2 30, 3 12, 3 51, 4 48, 5 24, 6 40, 7 03, 8 30, 9 23, 10 17, 11 28, p m. Sunday, 2 14, 3 37, 6 05, 8 01, 8 52, 10 08, 10 59, 11 16, a m; 12 33, 1 45, 3 30, 5 36, 7 11, 8 23, 8 32, 10 17, p m.

Leave New York, Foot Liberty St., at 4 30, 6 00, 7 15, 8 00, 8 40, 9 10, 10 00, 11 45, a m; 1 10, 1 30, 2 30, 3 30, 3 45, 4 00, 4 30, 5 00, 5 15, (except Saturdays) 5 30, 5 45, 6 00, (except Saturdays) 6 15, 6 30, 7 00, 7 30, 8 00, 8 30, 9 15, 10 00, 10 15, 11 30, p m; 12 15, 1 00, night. Sunday, 4 30, 7 15, 9 00, 9 15, a m; 12 00 m; 1 00, 2 30, 4 00, 5 30, 7 00, 9 00, 10 00, p m; 12 15 night, 1 00 a m

PLAINFIELD AND NEWARK.

Leave Plainfield at 5 38, 6 29, 6 59, 7 30, 8 00, 8 48, 9 32, 10 04, 10 27, a m; 12 06, 1 18, 2 07, 2 30, 3 12, 3 51, 4 48, 5 24, 6 40, 7 03, 8 30, 10 17, 11 28, p m. Sunday 8 01, 8 52, 10 08, 11 16 a m; 12 33, 1 45, 3 30, 5 36, 7 11, 8 23, 8 32, 10 17 p m.

Leave Newark at 6 15, 7 18, 7 55, 8 39, 9 03, 10 05, 11 35, a m; 1 14, 1 35, 2 20, (Saturdays only) 2 50, 3 35, 4 05, 4 40, 5 04, 5 34, 5 50, 6 20, 7 15, 7 35, 8 40, 10 05, 11 25, p m. Sunday 7 30, 9 05, 9 30, 11 35 a m; 1 10, 2 35, 4 05, 5 40, 7 20, 9 25, 10 20 p m.

Passengers for Newark please change cars at Elizabeth.

PLAINFIELD AND SOMERVILLE.

Leave Plainfield 5 45, 7 10, 8 16, 9 54, 11 00 a m; 12 46, 2 11, 2 32, 3 45, 4 36, 5 05, 5 14, 5 34, 6 04, 6 19, 6 38, 7 12, 7 34, 8 21, 10 26, 11 23, p m; 12 38 night. Sunday 5 45, 8 28, 9 55, a m; 2 03, 3 43, 5 14, 6 35, 10 15, 11 14 p m.

Leave Somerville at 6 00, 6 30, 7 00, 7 25, 7 35, 7 48, 8 20, 9 05, 9 48, 11 40 a. m; 12 50, 1 48, 2 05, 3 25, 4 25, 4 59, 6 35, 8 07, 8 45, 11 05 p. m. Sunday at 8 25, 9 45, 10 35 a m; 12 08, 1 20, 5 10, 6 45, 8 03, 8 05, 9 40 p. m.

PLAINFIELD AND EASTON.

Leave Plainfield at 5 45, 8 16, 9 54 a m., 12 46, 2 11, 5 05, 5 14, 6 38, 8 21 p. m. Sunday at 5 45, 8 28, a m; 2 03, 6 35 p m.

Leave Easton at 6 05, 7 00, 8 53, a m; 12 32, 3 42, 4 49, 7 00, p. m. Sunday at 7 15, 10 52 a m; 6 40, 7 30 p. m.

PLAINFIELD AND LAKE HOPATCONG.

Leave Plainfield at 7 10 9 54 a. m.; 2 11 5 05 5 14 p. m. Sunday 8 28 a. m.

WESTWARD CONNECTIONS.

5 45 a. m.—For Flemington, Easton, Allentown, Reading, Harrisburg, Pottsville, Mauch Chunk, Williamsport, Tamaqua.

7 10 a. m.—For stations to High Bridge, connecting for stations on High Bridge Branch.

8 16 a. m.—For Flemington, D. L. & W. R. R. Easton, Bangor and Mauch Chunk.

9 54 a. m.—For Flemington, High Bridge Branch D. L. & W. R. R., Easton, Allentown, Reading, Harrisburg, Mauch Chunk, Williamsport, Tamaqua, Pottsville, Shamokin, Nanticoke, and Upper Lehigh, Wilkesbarre, Scranton, &c. Through coach to Williamsport.

12 46 p m., way for Easton, connecting at Junction for stations on D. L. & W. R. R.

2 11 p. m.—For Flemington, High Bridge Branch, Easton, Bethlehem, Allentown, Mauch Chunk, Reading, Harrisburg, Tamaqua, Sunbury, Williamsport, Wilkesbarre and Scranton, with buffet parlor car to Mauch Chunk.

5 05 p. m., way for Easton, connecting with High Bridge for stations on High Bridge Branch.

5 14 p. m.—For Flemington, High Bridge Branch, Easton, Bethlehem Bangor, Allentown, Mauch Chunk, Scranton, Wilkesbarre, Tamaqua, Shamokin, (buffet parlor car to Scranton.)

6 19 p. m.—For Flemington.

6 38 p. m.—For Easton, Bethlehem, Allentown, Mauch Chunk, Reading, and Harrisburg.

8 21 p. m.—For Easton, Bethlehem and Allentown.

5 45 a. m. Sundays—For Easton.

8 28 a. m. Sundays—For Easton, High Bridge Branch.

2 03 p. m. Sundays—For Easton, Allentown, Mauch Chunk, Tamaqua, Reading, and Harrisburg.

6 35 p. m. Sundays—For Easton, Bethlehem, Allentown, Mauch Chunk, Reading, Harrisburg, &c., and at Junction for D. L. & W. R. R.

FOR LONG BRANCH, OCEAN GROVE, ETC.

Leave Plainfield at 3 37, 8 00, 10 27, a. m., 1 18, 2 07, 3 51, 5 24, p. m. Sunday, (except Ocean Grove) 8 52 a. m.; 3 30 p. m.

For Boynton Beach, 8 15, 10 27 a. m. 1 18 3 51 5 24 p. m.

For Perth Amboy, 3 37, 5 38, 8 00, 8 15, 10 27, a. m., 1 18, 2 07, 3 51, 5 29, 6 03, p. m., Sundays 8 52 a. m.; 3 30 p. m.

For Atlantic City, 3 37 a. m.; 1 18 p. m.

For Freehold, 3 37, 8 00, 10 27 a. m.; 1 18, 3 51, 5 24 p. m.

ROYAL BLUE LINE.

Leave Plainfield for Philadelphia, 5 45, 8 44 9 46, 10 44 a. m.; 2 17, 5 34*, 6 45, 8 21, 9 37*, 10 53 p m. 1 17 night. Sundays—5 45, 9 55 10 44 a. m., 4 55, 5 14* 6 45 p. m. 1 17 night.

For Trenton, 5 45 8 44, 9 46, a. m, 12 46, 2 17, 5 34*, 6 38*, 8 21, 9 37* 10 53, p. m., 1 17 night. Sundays—5 45, 9 55 a. m., 4 55, 5 14*, 6 35*, p. m. 1 17 night.

For Baltimore and Washington at 8 44, 10 44 a m, 5 34*, 6 45 p. m., 1 17 night. Sundays, 10 44 a. m., 5 14*, 6 45 p. m., 1 17 night.

For Chattanooga, New Orleans and all points South, with through vestibuled sleeping cars via Shenandoah Valley Line, at 5 34* p. m Sunday 5 14* p. m.

For Buffalo, Chicago and all points West, week-days at 9 54 a. m., 8 21 p. m. Sunday 6 35 p. m.

Plainfield passengers by trains marked (*) change cars at Bound Brook.

Through tickets to all points at lowest rates may be had on application in advance to the ticket agent at the station.

J. H. OLHAUSEN, General Superintendent.
H. P. BALDWIN, General Passenger Agent.

Cut Roses, Carnations AND VIOLETS.

Flowers furnished for weddings, funerals, etc, in bunches, bouquets or design.

MILES, Somerset st., Johnston's drive. (Terminus Electric Railroad)

William Hand & Son. STAGES

For Picnics and Parties, 518 Park ave.

THE

Bee Hive

As Long as They Will Last.

15 doz. children's ribbed vests 5c.
10 doz. ladies' ribbed vests 5c.
15 doz. ladies Hermsdorf black hose, regular 25c quality at 15c
Men's Hermsdorf black and russet shades half hose, regular price 20c at 12 1-2.
Boys' washable Taylor suits, size 3-10 at 48c, 95c and $1.19.

Louis Callman,

222 WEST FRONT STREET.

WALLs PAPERed

BARGAINS
5C, 6C, 8C 10C.
Also the finest gold and embossed silks.

OUR PRIDE,
FINE WORK.
OUR SPECIALTY,
Inside Decorating.

Full stock of Paints, Lead, Oils, etc., Glass, Shades, Carpets, Rugs.

E. LOVE,
The store on cor. North and Watchung aves., where trolley stops.

F. A. DUNHAM,
Civil Engineer and Surveyor
109 Park ave. Sewers, pavements and road improvements. Publisher of city map and atlas. Telephone 87—F.

Joseph E. Mosher, agent for
War claims Att'ys., Washington, D. C. H. J. Hayden Co.,
All claims put in our hands will receive prompt attention. Call at the Crescent Cigar Store for fine cigars.

PLAINFIELD
Root Beer
10 CENTS A BOTTLE.
Bottle Makes Five Gallons
Plainfield Tea & Grocery Co., 106 E. Front st.

BARRETT & DEADY,
Sanitary Plumbing, Steam and Hot Water Heating.
All work guaranteed. Estimates cheerfully given. Jobbing promptly attended to.
325 WATCHUNG AVENUE.

L. L. MANNING, Marble AND Granite Works,
Corner Central avenue and West Front street, opp. First Baptist Church.
Over 150 monuments and headstones to select from. Prices never so low.

Prof. A. Wehner,
TEACHER OF
The Pianoforte.
Also Voice Culture.
Graduate of the Conservatory of Leipzic, Germany, desires a few more pupils in Plainfield. References required and given. Address letters to the office of this paper.

H. DE MOTT,
Undertaker and Embalmer,
59 Somerset street, Plainfield, N. J.
Livery attached.

Lodge and Society Meetings.

Senate Lodge, 3543, Knights of Honor—The regular meetings of this Lodge are held on the first and third Thursday evenings of each month in Stillman Building, No. 212 West Front street, at 8 p. m.
John Fellows, Dictator.
R. A. Frey, Reporter.

Court Pride of New Jersey, No. 8024, Ancient Order of Foresters of America, meets in K. of P. Hall, No. 108 West 2d street, first and third Tuesday evenings in each month.
Samuel J. Flynn, Chief Ranger.
Samuel H. Lunger, Fin. Sec.

Anchor Lodge, No. 149, F. & A. M.—Meets first and third Tuesdays in the Babcock Building.
C. C. Howard, W. M.
T. A. Rogers, Sec.

Jerusalem Lodge, No. 26, F. & A. M.—Meets first and third Tuesdays at Babcock Building, West Front street.
D. C. Adams, W. M.
Charles Yeager, Sec.

Plainfield Council, No. 711, Royal Arcanum—The regular meetings of this Council are held on the second and fourth Monday evenings of each month in Exempt Firemen's Hall, Coward Building, Park avenue, at 8 p.m.
A. M. Rea, Regent.
H. A. Thorne, Secretary.

Lawyers.

W. K. McClure,
COUNSELOR AT LAW.
Supreme Court Commissioner.
First National Bank Building.

W. R. Codington's
LAW OFFICES,
Corner Park ave. and 2d st.
Solicitor and Master in Chancery.
Notary Public.

The Sign on the Window Reads
Woolston & Buckle,
Paper Hangers.
We have had the door hinges and latch oiled up so that getting in is easy. So also is the getting out. Prices are so low on Wall Papers that you will buy before you go.

It's a Fact
that we sell
Men's and Boys' Clothing,
Hats, Shirts, Underwear, Ties, etc., cheaper than any house in town. Buying from merchants who are pressed for cash, we buy our goods at our own price and sell them cheap.
Everything sold is fully recommended or money refunded. Boys' School Suits from $1.25; Boys' Long Pants Suits $2 up; Men's Serviceable Suits $3.50 to $6; Men's Suits for dress wear $5.50 and upwards; Derbys, equal to any $3 hat, at $1.50.
It is to your benefit to examine our goods before buying elsewhere.
Plainfield Bargain House.
J. Goldstein, 126 Park Avenue.

GEO J. TOBIN,
187 North Avenue.
Practical Plumber.
Contractor for plumbing, steam and hot water heating, drainage, sewerage, ventilation and water supply; testing ventilation and sewer lines, under hydraulic and air pressure. This should be done before connecting with new sewer.
Telephone Call 158a.

TELEPHONE 58.
Ring it up when you want good coal, and talk to
Geo. O. Stevens.

N. E. King,
High-Class
PORTRAITS
In Crayon, Pastel and Water Colors.
483 Lexington ave., Brooklyn, N. Y.
Refers by permission to John A. Thickstun, L. B. Woolston, J. L. Blackford, L. W. Randolph, A. L. Force. Further information at the drug store of L. W. Randolph or office of The Daily Press, where specimen of work can be seen.

CONFECTIONS,
Fresh, and from
Pure Materials.
TIER'S,
116 Park Avenue.

CURE THAT COUGH WITH SHILOH'S CURE
TAKE THE BEST
25cts., 50cts. and $1.00 Bottle. One cent a dose.
THIS GREAT COUGH CURE promptly cures where all others fail. Coughs, Croup, Sore Throat, Hoarseness, Whooping Cough and Asthma. For Consumption it has no rival; has cured thousands, and will CURE YOU if taken in time. Sold by Druggists on a guarantee. For a Lame Back or Chest, use SHILOH'S BELLADONNA PLASTER. 25c.
SHILOH'S CATARRH REMEDY.
Have you Catarrh? This remedy is guaranteed to cure you. Price, 50cts. Injector free.
For sale by A. D. Mallinson.

CHOICE
Lawn Seeds, Garden Seeds & Fertilizers.
Lawn Mowers Repaired, Plumbing, Tinning and Hardware.
A. M. GRIFFEN,
119 East Front St.

A Large Variety of All the Latest Styles in
HATS AND BONNETS
Can be found at the Millinery establishment of
MRS. L. ADAMS
111 East Front st., Under First National Bank.

Smalley's CASH MARKET.
(Estate D. I. Smalley.)
94 Somerset, Corner Race Street.
We sell only first-class goods at low prices for cash. Orders called for and delivered.

CODDINGTON'S
Furniture and Freight
EXPRESS.
Offices 24 West Front st; 33 Park ave. Post-office box 329. Piano moving a specialty. Large covered trucks; goods sent to any part of the country; charges reasonable; satisfaction guaranteed.

E. H. Holmes,
Dealer in
COAL AND WOOD.
Yard—No. 208 Madison avenue. Office for coal orders with Woolston & Buckle, 145 North ave.

FLORIST.
A. E. LINCOLN,
226 PARK AVE..
Large assortment of ferns and other plants. Choice cut flowers daily. Floral design work for all occasions a specialty.

Dark and Dingy

rooms can be made bright and cheerful by new wall paper, if the right kind be selected, such for instance as is in our spring stock. It pays to brighten one's surroundings when it can be done at such slight expense.
MARSH, AYERS & CO.,
141 East Front st.

Telephone 291. Established 1878.
ADDIS & SON,
Plumbing and Hot Water Heating.
Have your plumbing system tested with the Smoke process under pressure, preparatory for the sewerage system.
Opposite Roberts's Livery. 132 North ave.

TOWNSEND'S
Marble and Granite Works,
SOMERSET STREET.
Our motto—Good work, good material at fair prices.

PATENTS
CAVEATS, TRADE MARKS COPYRIGHTS.
CAN I OBTAIN A PATENT? For a prompt answer and an honest opinion, write to MUNN & CO., who have had nearly fifty years' experience in the patent business. Communications strictly confidential. A Handbook of Information concerning Patents and how to obtain them sent free. Also a catalogue of mechanical and scientific books sent free.
Patents taken through Munn & Co. receive special notice in the Scientific American, and thus are brought widely before the public without cost to the inventor. This splendid paper, issued weekly, elegantly illustrated, has by far the largest circulation of any scientific work in the world. $3 a year. Sample copies sent free.
Building Edition, monthly, $2.50 a year. Single copies, 25 cents. Every number contains beautiful plates, in colors, and photographs of new houses, with plans, enabling builders to show the latest designs and secure contracts. Address
MUNN & CO., NEW YORK, 361 BROADWAY

triotism cost something and the bill was paid. I saw the wounded"—. She stopped suddenly.

"What an impressible child you must have been!" said Dalton, with good intent.

"I was, but I was big enough to scrape lint, and I knew"— Laura had began this last sentence with a sort of defiance, defiance of herself in her real uplift of patriotic feeling, and then all at once she began to cry. She got to her feet, saying: "I know you'll all think I'm crazy, but every one seems to have forgotten everything, and—and you can't, it seems to me, if you lived through all that. I—I think the southerners must be more patriotic than we are, if they remember. They fought like men anyhow. I can't bear to hear"— Laura stopped again. She had been alternately wiping her eyes and rolling her hand-

SHE DID NOT FEEL PATRIOTIC.

kerchief in a ball between her palms. She went now to the door to go in the house, only turning to say, with a little broken laugh:

"I'll be back in a minute in my right mind. Don't be frightened."

"You've made me feel like firing a cannon for the Fourth, Miss Laura," Waterman called after her, and Emma—Emma was actually wiping her eyes. She had had an older brother killed in the war.

"After all, the Fourth dates farther back than Miss Marlowe's memory," said Miss Anderson aside to Dalton, while Waterman was engaging Mrs. Marlowe in talk.

"All the same it is a question of patriotism, and I call that as gallant a charge for the'e native land as I ever heard of. I'm going to order some fireworks down myself, telegraph for them tonight," said Dalton.

Miss Anderson, seeing the men had gone over to the enemy, gave up the direct attack and said she adored fireworks and always did think patriotism was lovely.

Laura came back, pale, but composed and very quiet. Waterman helped out the situation by proposing that they all take a stroll down to the beach and see the moon come up. That move helped every one and himself in particular, for he was burning with an inexplicable desire to pay the tribute of his admiration to Laura at once. He walked with her, and as the others passed out of earshot he began telling her how deeply what she had said had moved him, and how women's hearts were the true conservators of patriotism and everything else worth talking about, all with equal eloquence and incoherence.

Then Laura had another perfectly natural moment. She sat down on a rock and looked at him as the first rays of the big moon fell on them.

"I don't feel patriotic now a bit," she said plaintively. "I feel as if I had burned my ships behind me, and I wish I hadn't. I don't see how I can be old enough to remember all that."

Waterman had to clinch his hands to keep from picking her up in his arms then and there—she was so pretty and so dear and silly. He knew now what was the matter with him—he was in love. He sat down close by her and caught her hands and told her so.

"I never was so grateful to any one for making love to me before in my life." That was Laura's first answer to his declaration, given with an odd little laugh and with sweet eyes looking into his. Her last words that night, as he stood with her alone at her door, were:

"It's very queer to try to call you Jim; but, Jim, I never should have surrendered if I hadn't had that feeling that my ships were ablaze behind me and the other women were laughing at me. This is a kind of answer for them. Yes, yes, don't make a noise. You know I always liked you, and I had to love you when you came out so strong just at this time; but, Jim, I wasn't 12 years old when the war closed."

Jim had all the data for knowing she was 16, and he was bewildered for a minute that she should bother further with the subject. Then he recognized it as the most characteristic touch imaginable and found it charming.

The engagement was announced the next day, and from that day to this the Fourth is treated by Mr. and Mrs. Waterman as a matter for personal rejoicing. But Mrs. Waterman still veils the number of their joint celebrations in mystery, although every one remembers, of course, just when they were married, and although she can't resist educating her oldest boy in military lore with tales of war times they have again become secondhand tales—things she "has heard from others." She has never surrendered completely on her chronology again.

Thrilled All Nations.

The astonished nations as they read that all men are created equal started out of their lethargy like those who have been exiles from childhood when they suddenly hear the dimly remembered accents of their mother's tongue.—Bancroft.

Considerate.

Kind Lady—Willie Waffles, I heard you boys tied a bunch of firecrackers to a dog's tail. Don't you think that is very cruel?

Willie Waffles—No'm. We cut it off first.

THE BOY LIEUTENANT'S NERVE.

He Lost It Once, but Redeemed Himself in Gallant Fashion.

Just how it happened no one could ever explain, but the more charitable argued that the boy lieutenant lost his head for a moment. He was fresh from West Point and only a boy, and had never seen a hostile Indian in his life. He had a dozen troopers with him, and was beating up the country along Sunflower Creek when a band of fifty warriors suddenly appeared. It was a complete surprise, and the small troop was somewhat scattered, but the thing to have done was to rally on the bush covered knoll a quarter of a mile away, and there make a "stand off." The horses would probably have been sacrificed, but the soil was soft, and the men could have intrenched themselves and held the position against a hundred warriors. The siege might have lasted into the next day, but help from the fort was sure to come within twenty-four hours. The young officer didn't do the right thing. He gave the order to fall back to the creek, a mile away, and reached it to find that it offered no position of defense, while four troopers had been shot from their saddles during the flight. Not a man would have escaped with his life but for the sudden and unlooked-for appearance of a couple of horse hunters, who were taken by the Indians for scouts in advance of cavalry.

The officer had made a mistake and sacrificed four men. He had been tried and found lacking in nerve. From that hour he was a marked man. No other officer or no officer's wife gave him the cut direct, but he was made to feel that he walked in the shadow. Had they believed it was cowardice his resignation would have been demanded within the hour. No, they could not call it that, but his loss of nerve at a critical moment was almost as bad. There was a splendid opportunity to make a gallant fight and inflict loss upon the enemy, but he had ordered a retreat and lost a third of his men. It was too small an affair in those stirring days for a court of inquiry, and so the young officer had to bear his burden. He could not help but know that he had lost caste with his brother officers, and he could not help but read the same story in the eyes of the enlisted men. Everybody wondered why he did not resign, and though many secretly sympathized with him he was forgiven by none.

Weeks and months dragged away and then came a fresh campaign against the hostiles. One day a troop of sixty men was detached from the main command for a scout. The first lieutenant was absent on detached service, and the second ranked next to the captain, who had never openly censured him, and yet had never forgiven him for the stain on the escutcheon. After a ride of fifteen miles the troopers wheeled about to find that a band of hostiles had crept in between them and the main command. The fight opened with odds of four to one, and in ten minutes the captain and four men were lying dead, and the little force was being pushed back and surrounded. Every man knew that the boy lieutenant had once upon a time lost his nerve, and as he assumed command the lines became unsteady and a panic was threatened. Then for the first time they heard his voice above the din of battle, shouting encouragement to them:

"Stand fast, men, stand fast! Steady down there on the left and don't throw away your cartridges!"

He could not be seen a dozen feet away through the smoke, but his voice was steady and full of fight, and the fear of disaster was replaced by grim determination. Confident in the strength of numbers, and determined to make it a slaughter, the Indians pressed recklessly forward. The lieutenant was down on the left flank when the bullets began to fly in there, and a sergeant and ten men were left faced to meet the danger. He was up on the right flank when the yelling warriors bore down upon it, and a sergeant and ten men were right faced to drive them back. Ten minutes later the horse holders were being shot down from the rear, but the lieutenant and a corporal and four or five privates were quickly there and making every bullet count.

"He's a daisy! He's a fighter! He's got the nerve of old Crook himself!" said the troopers to each other as they filled the chambers of their Spencers.

After half an hour the fire of the Indians began to slacken. Help might come at any moment to the little band holding out so determinedly. There had been no order to retreat—no signs of a panic. The troopers were lying behind rocks and bushes and in rifle pits dug by their knives, and they were shooting to kill. The Indian has pluck but lacks persistency. If victory cannot be won at a dash he anticipates defeat. It was so in this instance. Surprised at the fierce defense—fearful of a superior force coming down upon them—dispirited at their losses, which were five to one, they made ready to draw off. Then the exultant cheering troopers heard the voice of the lieutenant shouting:

"Up men and into your saddles! We have stood them off—we have driven them away—but that is not enough!"

There were forty-eight troopers who swung themselves into the saddle and followed the boy lieutenant as he dashed out at the body of Indians slowly riding away. With ringing cheers—with sabers flashing—the little band drove down into the mass and through it, cutting and slashing and shouting defiance under the cloud of dust. Back they came, fighting more like demons than men, and then the Indians broke and fled in terror and halted not until they were miles away. More than forty of them lay dead and wounded. Of the troopers ten were dead—twenty wounded. And that night the general complimented the boy lieutenant and every officer had taken him by the hand.—Detroit Free Press.

Since 1820 Pennsylvania has produced 853,000,000 tons of coal.—Pittsburg Dispatch.

New York Announcement.
"Our American Homes and How to Furnish Them."
'Horner's Furniture'
The Best in the Market.
All who desire to buy reliable Furniture in moderate priced or more costly grades will find our stock the most advantageous to select from for these reasons: It represents the productions of the best makers only, and is the largest and most varied in America.
The completeness of our assortments can best be understood from the fact that we exhibit more than *two hundred and fifty different Bedroom Sets* in every variety of wood, over 70 patterns of Brass Bedsteads, as well as endless lines of Parlor, Drawing Room, Library and Dining Room Furniture of the most artistic styles, and ranging from the modest and inexpensive to the most elaborately carved and inlaid.
In a word, every article required for use, comfort and adornment in the household can be had with its plainly marked moderate price at our
GREAT FURNITURE EMPORIUM,
61, 63, 65 W. 23d St., New York.
(Adjoining Eden Musee.)
Horner & Co.'s establishment is one of the sights of New York.—Newspaper Comment.

ASK FOR KABO No. 353
Perfect fitting. Sure to give satisfaction.
Price only $1.00
I. LEDERER.

There is one DRESS STAY that
Won't melt apart,
Can't cut through the dress,
Don't stay bent.
It is
BALL'S PEERLESS.
All lengths; all colors.
Seely Edsall, Putnam & DeGraw, I. Lederer.

CATARRH ELY'S Cream Balm
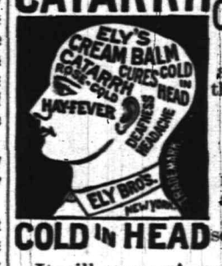

Is quickly absorbed, cleanses the nasal passages allays pain and inflammation, heals the sores, protects the membrane from additional cold, restores the senses of taste and smell.
COLD IN HEAD
It will cure. A particle is applied into each nostril and is agreeable. Price 50c. at druggists or by mail. ELY BOTHERS, 56 Warren st., New York.

HIGHEST QUALITY OF ALL.
Columbia Bicycles
THE STANDARD FOR ALL.....
HAVE you tested your eyes upon the beauty and grace of the 1895 Columbias? Have you tested and compared them with all others? Only by such testing can you know how fully the Columbia justifies its proud title of the Standard for the World. And the price is but $100
POPE MFG. CO.
Hartford, Conn.
BRANCHES.
BOSTON
NEW YORK
CHICAGO
SAN FRANCISCO
PROVIDENCE
BUFFALO
An Art Catalogue of these famous wheels and of Hartfords, $80 $60, free at any Columbia Agency, or mailed for two 2-cent stamps.

The Eldridge Cycle Co.,
Park ave. and 4th st.
Easy payments.
Repairs.
Rentals.

NOTICE OF ORDER TO LIMIT CREDITORS
Somerset County Surrogate's Office.
Estate of Isaac W. Pangborn, deceased.
Notice is hereby given that on the first day of June A. D. 1895, on the application of the undersigned, as administratrix of Isaac W. Pangborn, deceased, an order was made by the Surrogate requiring the creditors of Isaac W. Pangborn, deceased, to bring in their debts, demands and claims against the said decedent, under oath or affirmation, and present the same to the subscriber within nine months from the date of said order; and in default thereof any such creditor should be forever barred of his or her action therefor against the subscriber.
JENNIE V. PANGBORN, Administratrix.
6 12 10—o a w

BRAINS DON'T PAY

COLLEGE EDUCATIONS AT A DISCOUNT IN NEW YORK.

A Social Study In An Advertisement Men and Women Whose Talents Range from Sanscrit to Stenography, Seek the Humble Work of Copying.

For the student of social science there is food for reflection in the fact that an advertisement for "a person of good education to do some pen copying for small compensation," inserted recently in the New York Sunday papers, brought forth several hundred letters, largely from educated men and women out of employment.

As showing that the old proverb about knowledge being power is not universally true, the following answers to the advertisement are especially significant:

"I am a graduate of Yale, '74 Div. am also a member of the American Oriental Society. Have done a good deal of work in the way of copying script in Sanskrit, Arabic, Chinese, Greek, &c. with all of which languages I am conversant."

"I am a linguist, and can do the necessary copying not only in English, but also in German, French, Italian, Latin and Russian."

"I am of good education, well qualified to do some pen copying for a small compensation either in ancient or modern dialects and languages. Am a teacher, bookkeeper, compiler, translator typewriter and stenographer in English French and Spanish."

"I matriculated at the London University, and took my degree of B. A. (bachelier-es-letres) in Sorbonne, in Paris."

"I am a graduate of St. John's College, London, England, and have had great experience in the line of educational work."

"I am a bachelor in science of the University of Brussels, Belgium; a good Franco-English scholar and a rapid worker."

"I beg to apply for the copying mentioned in your advertisement. I am an Englishman, and was educated at Cheltenham College, in England."

"I am an Englishman, 39 years of age and have received a thorough education at an important public school in London. I am a lawyer, but have given up practice. I am energetic, careful and correct in business, and can furnish references as to ability and character."

A young woman sets forth her references from the Young Women's Christian Association. Another has been a Government copyist.

"I have been educated for the church," writes an unfortunate young man, in pale ink, "but was compelled to seek other employment through not having the necessary funds. I speak English French and Italian, am honest and reliable, am now in my present position five years, where I have to work hard would like, if possible, to add to the support of my two little motherless children. My writing, for want of practice, is nothing to be compared to what it was some years ago."

A STATESMAN'S GREAT WORK.

John Jay Founded American Commerce One Hundred Years Ago.

One hundred years ago the Senate of the United States met to ratify the commercial treaty that had been negotiated between England and America, Lord Greenvile having represented the former and John Jay the latter country.

The controversy aroused by the provisions of the treaty, which continued long after the Senate ratified it, was so bitter as to almost dismay the patriot leaders who were directing the affairs of the government and to delight our hostile critics abroad, who had waited in vain through the old confederation days for the new nation to die for want of money, and who now hoped to see it strangle itself over a means of making money.

The treaty was not perfect; nobody knew better than the patriot who represented America in the negotiations, but he believed that it was the best that could be had at the time, and both President Washington and Thomas Jefferson, who differed in many things, agreed with Mr. Jay. They realized that the fact that England would place on record an acknowedgment of America's commercial rights, in a treaty of amity, commerce and navigation, was a most salutary achievement; that as a guarantee of commercial liberty it was the natural sequence of the political independence secured in the treaty of September 7, 1783.

Viewed at this distance of one hundred years, it may be said in explanation of the action of the opponents of the Jay treaty that in the flush of their new national life the more impulsive of the people could contemplate with equanimity nothing but perfection of achievement, especially where England was the party of the second part. Commercial treaty making necessarily involved concession as well as acquisitions.

Having whipped England, they did not place full value upon the importance of securing from the mother country formal commercial recognition for the new nation; and the success of Mr. Jay's great work as a whole was dwarfed in their eyes by its imperfections. A reply which the opponents of the treaty could understand must be credited to Jefferson, who said:

"Without this treaty our trade in every British port can be interdicted by an act of the British executive. By this treaty our commerce with England and the East Indies, which now rests on the will of the Ministry or the colonial government, is placed on the footing of a permanent right."

Gradually the controversy subsided, and the people set themselves to that development of their material resources the beginning of which was coincident with Mr. Jay's work.

Gus De Smith—I wonder if the editor of the Bugle would say a good word for our cremation society if I asked him?

Jones—I guess so. Nothing pleases him better than giving somebody a roast. —Texas Sifting.

PUBLIC SALE

—OF—

Real Estate.

CITY OF PLAINFIELD.

Notice is hereby given that by virtue of a warrant issued by Wm. A. Coddington, Esq., City Judge of the City of Plainfield, in the County of Union, to make the unpaid taxes assessed on lands, tenements hereditaments and real estate in the said City of Plainfield in the year eighteen hundred and ninety-three the subscriber, the officer nominated and appointed by the Common Council for that purpose, will on 29th day of August next at the hour of two o'clock in the afternoon at his office, 311 Park avenue, in the City of Plainfield; sell the land, tenements, hereditaments and real estate hereunder described, at public vendue, for the shortest time for which any person or persons will agree to take the same and pay such taxes, together with the interest thereon, and costs, fees, charges and expenses.

Owner's Name. Descripton & Location.	Tax
Allen, J. J., v l 206-208 Plainfield avenue.	$8 80
Allen, Wm. L. v l 305-307 Watson avenue,	1 10
Ayers, Serena W., v l 1208-1210 LaGrande avenue,	1 10
Barrett, Arthur J., v l 1312-314 W. Third street.	2 20
Bates, Mrs. M. G., H and Farm 57 a 600 to 738 Terrill Road.	88 00
Bloom, Mary A., v l 1014 East Front st.,	5 50
" v l 131-133, 50 ft. Johnston ave,	2 20
" v l 201-203, 63 ft. " "	2 75
" v l 213-223, 150 ft. " "	6 60
" v l 124-126, 50 ft. Jackson ave.,	2 20
" v l 200-206, 128 ft. " "	5 50
" v l 212-218, 100 ft. " "	4 40
" v l 205-211, 100 ft. " "	4 40
" v l 221-227, 100 ft. " "	4 40
" v l 112-114, 50 feet. Netherwood avenue.	3 30
" v l 212-214, 50 feet. Netherwood avenue.	2 20
Bliven, E. M., and Kimball, C. W., v l 1201, 75 ft. Prospect avenue.	6 60
Bogart, B. F., h and l 1207 W. Sixth st.,	26 40
Boice, Est., Cornelius, h and l 225-233 East Front street.	154 00
Boice, Est., Cornelius, v l 1013, 150 feet. Dunellen avenue,	6 40
Bond, Selena E., v l 131-133, 50 feet. Jackson avenue.	2 20
Bond, Selena E., v l 120-122, 50 feet. Netherwood avenue,	3 30
Bond, Selena E., v l 136-138, 50 feet. Netherwood avenue,	2 20
Brannan, James, h and l 30 ft., Rose st.,	4 40
Brown, Catharine, h and l 534 W. Sixth st.,	7 63
Campbell, Mrs. Jno. O., h and l 135-137 Netherwood avenue,	22 00
Carpenter, Aaron F., v l 111-113, 50 feet. Jackson avenue.	2 20
Casey, Patrick, double h and l 415 West Third street.	41 20
Chase, Jr., Winfield S, h and l 1703 West Front street,	8 80
Chandler, John, h and l 302 E. Third st.,	26 40
" h shop and l 308 East Third street,	48 40
Citizens Building Loan Association, Brick block 140-144 East Front st.,	176 00
Collins, Peter, h and 2 l 60 feet. 441-443 West Fourth street,	19 80
Cole, Est. Elias, v l 6 a 80-92 Jefferson ave.,	6 60
" h b and 60 a 1230 East Front street,	198 00
Cole, Daniel S., h and l 414 E. Third st.,	11 00
Conway, Michael, h and l 522 W. Third st.,	13 20
" h and l 524 W. Third st.,	19 80
Conway, Mary, h and l 530 W. Fourth st.,	7 70
Coudert or unknown, v l 275 ft. 1200-1218 South avenue,	12 10
Curtis, Elias P., h and l 50 ft. 823 New Front street,	7 70
Darling, W. S. or unknown v l 150 ft. 47 to 53 Clinton avenue, (No.)	6 60
Deady, James, h and l 532 West Third street and house in rear.	19 80
Drew, Wm. H., v l 50 ft. 513-515 Elizabeth street,	2 20
Drew, Wm. H., v l 250 ft. 520-538 Elizabeth street.	11 00
Drew Wm. H., v l 250 ft. Old No. 40-48 Alletta street,	11 00
Drew, Wm. H., v l 100 ft. 1108-1114 Field avenue.	2 20
Drew Wm. H., v l 50 ft. 1120-1122 Field ave.,	1 10
" v l 100 ft. 516-518 Pemberton avenue,	2 20
Dunshea, S. H. C., h and l 510 Madison avenue,	44 00
Dunham, Jos. T., h and l 514 Arlington avenue.	26 40
Duryea, F. P., 3 v l 1210-1214 Radcliff pl.,	1 65
Emery, W. C., h and l 42 ft. 6 Lafayette pl.,	22 00
Emmons, John, v l 37½ ft. 1321-1323 Astor place.	1 65
Fay, Mary C., v l 1105 North avenue,	1 10
Field, Mr., v l 50 ft. 1142-1144 W. Third st.,	2 20
Fish, Ferdinand, v l 10 a to 963 Sherman avenue,	22 00
Fisher, Thomas S., v l 50 ft. 208-210 Netherwood avenue,	2 20
Flynn, Bernhard, h and l 40 ft. 344-346 Terrill road.	8 80
Frey, Ect., Catharine h and l 213 Plainfield avenue,	8 80
Galbraith, John, h and l 506 W. Fourth st.	11 00
Gallagher, Anthony, v l 329 Watson ave.,	.55
Graham, James v l 150 ft. 622-628 Woodland avenue,	9 90
Hand, Benj. W., h and l 736 W. Front st.,	26 40
" v l 738-740 W. Front st.,	4 40
Harding, John, h and l 613 S. Second st.,	2 20
Harding, Geo. B., v l 42 ft. 614 W. Third st.,	4 40
Hetfield, Walter L. h and l 56 ft. 307 E. Second street,	26 40
Hetfield, Walter L., v l 31 ft. 215 Spooner avenue,	1 65
Hibbits, John, h and l 202 Manson pl.,	16 50
Hoppock, Margaret, v l 50 ft. 1653-1655 South Second street,	2 20
Howlett, Rev. T. R., h and l 116 Elmwood place,	24 20
Huff, Adelia J., v l 70 ft. 931 Park ave.,	15 40
Hunter, Caroline A., h b and l 100 ft. 661 West Seventh street,	88 00
Hutria, Julia, h and l 1234-1236 La Grande avenue,	13 20
Irwin, Roger, v l 901 North avenue.	1 10
Jones, Wm. v l 50 ft. 668-670 Essex st.,	3 30
Jones, Emma A., v l 250 ft. 432-450 La Grande avenue,	17 60
Jones, Emma A., v l 500 ft. 500-558 La Grande avenue,	22 00
Jones, Emma A., v l 100 ft. to Cedar Brook, old No. 9-11 Putman ave.,	11 00
Jones, Emma A., v l 100 ft. old Nos. 13-15 Putnam avenue.	11 00
Jones, Emma A., v l 100 ft., cor. Carlton avenue, 1019-1025 Putnam avenue.	22 00
Jones, Emma A., v l 700-740 Richmond street,	11 00
Jones, Emma A., v l 150 ft. 713-721 Richmond street,	13 20
Jones, Emma A., v l 400 ft. 413-437 Carlton avenue.	44 00
Kilpatrick, Matthew, h and l 656 South Second street,	13 20
Kilpatrick, Matthew, h and l 543 West Sixth street,	9 90
Kimball, Mary C., h and l 1048 Arlington avenue.	44 00
Klein, J. Wm., v l 318 Clinton avenue,	3 30
Kriney, Elizabeth A., h and l 1101 West Front street,	26 40
Laing, Sarah A., h and l 123 W. Fourth st.,	39 60
Lee, Thomas, h and l 511 S. Second st.,	13 20
Leonard, Wm. J., v l ½ of 11a 900-1026 Plainfield avenue,	36 30
Leonard, Cornelia B., v l ½ of 11a 900-1026 Plainfield avenue,	36 30
Madden, Wm. h and l 1707 W. Fourth st.,	8 80
Mahon, Geo. C., h b and l 1026 West Seventh street,	82 50
Mahon, Geo. C., v l 200 ft. 1000-1020 West Seventh street.	22 00
Marsh, Est., Elizabeth S., h and l 909 Madison avenue.	55 00
Marsh, Anna O., h and l 915 Madison ave.	60 50
Marsh, Randolph, h and l 316 Plainfield avenue.	19 80
Martine, Est. D., v l 60 ft. 131-137 East Ninth street.	6 60
Martine, Est. D., v l 60 ft. 130-132 East Ninth street,	13 20
Megie, Est. B. G., h and l 125 ft. 752 East Front street,	39 50
Merritt, K. G. P., 3 v l 1227-1231 Radcliff place,	1 65
Miller, Frank E., v l 1 a old No. 61-63 Leland avenue,	3 30
Mitchell, Jr., Wm., v l 50 ft. old No. 10 Hill street,	2 20
Mitchell, Jr. Wm., v l 50 ft. old No. 24 Hill street	2 20
Mitchell, Jr. Wm., v l 273 ft. 800-818 New Front street,	11 00
Moe, Experience, h and l 100 ft. 419 W. Fifth street.	39 60
Moran, Patrick, h and l 621 S. Second st.,	7 70
Mosher, J. E., h and l 418 E. Fourth st.,	15 40
Mulford, Eliza, h and l 236 E. Fourth st.,	28 60
Murphy, Mary, v l 40 ft. 211 Stebbins pl.,	3 30
Murphy, Eliz., v l 40 ft. 215 Stebbins pl.,	17 60
McCarthy, Charles, h and l 207 Plainfield avenue,	8 80
McCarthy, Charles, h and l 209 Plainfield avenue,	11 00
McCarty, O. F., 2 v l 1216-1218 LaGrande avenue,	1 10
McCarthy, James, h and l 429 Webster place,	11 00
McDavett, Ellen, 2 v l 240-242 Jackson avenue,	1 10
McLaughlin, W. F. S., v l 175 ft. 1105-1117 West Fifth street,	7 70
McNabb, Robert, h b and 6 a 149-187 Rahway road,	33 00
McQuid, S. H. v l Bot. of hand E of Belvidere avenue.	4 40
Neal, Rachael, h and l 329 West Front street,	99 00
Neal, Rachael, h and l 105 Central ave.,	17 60
Negley, F. S, h b and l 250 ft. 609 West Seventh street,	165 00
Negley, F. S. v l 150 ft. 619-629 West Seventh street,	33 00
Neighbour, Mary, h and l 207 E. Front st.,	70 50
Noel, Mrs. C. J. h and l 100 ft. and 3 lots in rear 227-233 Netherwood ave.,	24 20
Noel, Mrs. C. J., v l 200 ft. 140-154 Netherwood avenue,	8 80
Ohl, Mrs. C. J., Farm land 35 a Lane ave.,	38 50
" v l 50 ft. 421-423 Elizabeth street,	2 20
" v l 250 ft. 420-426 Elizabeth street,	5 50
" v l 200 ft. 432-434 Elizabeth street,	4 40
Oliff, Isabella S., h and l 1058 Arlington avenue,	48 40
Peterson, Lewis h and l 346 E. Third street,	12 20
Pringle, Mr., v l 250 ft. 232-254 Hillside avenue,	6 60
Proschet, Est. Henry, h and l 645 Essex street,	2 20
Ralli, C. P., h b and l 100 ft. 615 Belvidere avenue,	66 00
" v l 200 ft. 637 Belvidere ave.,	22 00
Randolph, Thos. S., h and l 414 Central avenue,	22 00
Reed, J. J., v l 40 ft. 313-315 Manson pl.,	2 20
Reed, David, v l 100 ft. 733-737 E. Second street,	8 80
Reed, O. B., v l 50 ft. 739 E. Second st.,	4 40
Richardson, Maggie, h and l 50 ft. 327 E. Sixth street,	30 80
Rogers, Marietta, h and l 511 Madison avenue,	33 00
Runyon, Est. E. W., v l 1621-1625 West Front street,	1 65
" 7 v l 250 ft. 1631-1645 W. Front street,	7 70
" 10 v l 500 ft. 1628-1666 South Second st.,	11 00
" v l 50 ft. 1649-1651 S. Second street,	2 20
" v l 50 ft. 1631 South Second street,	2 20
" v l 50 ft. 205-207 Rock avenue,	2 20
" v l 25 ft. 517 Elizabeth street,	1 10
Ruttman, B., v l 27½ ft. 1330 W. Third st.,	1 21
Ryan, James, v l 50 ft. 609-611 LaGrande avenue,	3 30
Schwartz, Wm., v l 50 ft. 30-32 Clinton ave.,	9 20
Sebring, Chas. P., h and l 327 W. Front street,	66 00
" v l 70 ft. 745 S. Second street,	7 70
" h and l 25 ft. 160 E. Second street.	8 80
Sheehan, Jas. F., h & l 548 West 8th st.	26 40
Smith, Wm. H., h b and l 680-682 West Front street.	37 40
Smalley, Samuel, v l, 50 feet. 1092 Arlington avenue.	3 30
Smith, Ferdinand O., h and l 686 West Front street,	28 60
Smith, William H., ice house and 8 a 123-133 Randolph road,	11 00
Smith, G., v l 50 ft. 37 Rose street,	2 20
Smith, Jas F., h and l 126 Elmwood pl	24 20
Smith, Henry W., v l 50 ft. 13-15 Raymond avenue,	1 10
Spence, Wm., v l 500 ft. 426-448 Ravine road,	11 00
Stewart, Peter, v l 257 Jackson ave.,	.55
Stimpson, Charles, h and l 203 West Sixth street,	35 20
" h and l 422 Carlton avenue,	33 00
Sturtevant, Charles A., v l 275 ft. 211-235 Pine street.	6 60
Sutphen, Est. Jno. C., h and l 209 West Second street,	49 50
Swalm, Margaretta M., h and l 603 West Front street,	52 80
Taylor, Henry, v l 38 ft. 1148 W. Fifth st.,	1 65
Terwilliger, Cornelia, C., h and l 217 Lee place,	22 00
Thorn, Emma, h and l 352 E. Front st.,	44 00
Titsworth, Lizzie, h and l 515 Madison avenue.	44 00
Ulrich, Est. Henry, h and l 526 West Sixth street,	24 20
Ulrich, John, v l 175 ft. 1008-1018 South avenue.	22 00
Unknown, Owners, v l 50 ft. 1647 West Front street,	1 10
" v l 100 ft. 1649-1665 W. Front street,	2 20
" v l 50 ft. old No. 14 Rose street,	2 20
" v l 50 ft. 432-434 Pemberton avenue,	1 10
" v l 51½ ft. 1305-1307 East Front street,	5 50
" v l 75 ft. 924-928 South avenue,	11 00
Unknown or Pomeroy, v l 150 ft. 925-935 LaGrande avenue,	13 20
Unknown, Owner, v l 50 ft. 147-149 Jackson avenue,	2 20
" 6 v l 50, ft. Ea. 17-39 Raymond aveuue,	6 60
" v l 40 ft. 801-803 George street,	.55
Vail, Huldah M., h and l 150 feet. 1214 Dunellen avenue,	17 60
Vail, Huldah M., b and l 150 ft. 1300-1310 Dunellen avenue,	6 60
VanWinkle, Violet, h and l 107 Central avenue,	26 40
VanNest, John K., Farm Land 8½ a. 1300 E. Front street,	18 15
Farm Land 27 a. 1418 East Front street,	44 00
v l 103 ft. 1311-1315 E. Front street,	11 00
h b and 8 a. 1317 East Front street,	44 00
h b and 18 a. 1401 East Front street,	66 00
Vermeule, Mary, h and l 313 W. Second street,	44 00
Vetterlein, John, Shop and l 119 Exchange alley,	11 00
Voorhees, Prime, v l 25 ft. 1335 Highland avenue,	1 10
Weber, H. A., v l 730-732 W. Front st.,	4 40
" h and l 510 W. Second st.,	13 20
" h and l 140 Liberty street,	39 60
Wells, Wm. H. v l 430 ft. 1211-1245 West Sixth street,	18 70
Westphal, Chas. H., store h and l 1001 West Third street,	15 40
" store h b and l 55 ft. 410-412 East Third st.,	33 00
Whittlesey, Watson, 3 v l 244-248 Netherwood avenue,	1 65
" 3 v l 291-295 Watson avenue,	1 65
Williams, Henry P., h and l 1027 West Front street,	22 00
Wiley, Franklin, h b and 12 a. 1443 East Front street.	66 00
Williams, Samuel T., h and l 60 feet. 60 Sanford avenue,	55 00
Wyckoff, Mary, h and l 427 Cottage pl.,	4 40
Wyckoff, Est. Jane, h and l 607 West Third street.	5 50
Young, Est. Emm H., h and l 50 ft. 31 Elm place.	26 40

Witness my hand this eighteenth day of June, A. D. 1895.

VINCENT W. NASH.
Special Policeman and Collector of Delinquent Taxes.

BAMBERGER'S.

"THE ALWAYS BUSY STORE."

147-149 Market Street, Newark,

Got a Hammock?

If you haven't, you don't know what summer comfort is. And they're so cheap here that all may enjoy them.

Mexican Grass Hammocks

warranted to hold over 500 pounds, at

49, 59, 89, 98 CTS, $1.25.

Macrame Cord Hammocks

with and without pillows, holding 1,000 pounds,

49, 59, 89, 98 CTS, $1.25 UP TO $3.98.

Hammock accessories, such as

Stretchers, Pillows, Ropes, Hooks, &c.

at one-third less than elsewhere. We ship free to all parts of Jersey and fill mail orders with promptness and despatch.

L. BAMBERGER & CO.

147-149 Market Street, Newark.

LOOK IN THE CLOSET

SEE if you can't find some old clothes that you have put aside because of the worn-out look they have, or some clothes that are badly spotted.

We want you to bring any old clothes of that sort to us—or better yet—we'll send for them.

We propose to clean those clothes—or to dye them for you—either way to make them wearable. This is an economical suggestion.

We take out grease spots so they stay out, or we dye clothes with a color that wears. We charge as little as poasible for the work.

Just a dollar or two—and you'll have a lot of new clothes.

HILLIER & CO.,

179 North Ave.

A Blaze OF Glory

will go up from the streets and stoops on the evening of the **FOURTH.** The whiz and clatter of fireworks will fill the air. If you will drop in here **soon** I will show you most of the latest fads in fireworks. Make it just as early as you can, for the longer you wait the less variety you have to select from.

R. C. RAND,

140 West Front st.

PUBLIC NOTICE!

Notice is hereby given pursuant to the ordinance authorizing the Fire Marshal of the City of Plainfield in case of

COMBUSTIBLE MATERIALS

stored in a manner, in his opinion, defective or dangerous, to take proper steps to protect the public interest that the storage or placing for sale upon any of the streets or sidewalks of the city, of Rockets, Firecrackers, Torpedoes or other Fireworks will be regarded as calling for the exercise of this power, and all persons are warned that any violation of the ordinance thus construed will meet with prompt measures looking to the prosecution of offenders without further notice.

T. O. DOANE,
Fire Marshal

Dated Plainfield, N.J., July 1, 1895. 6 28 5

HEATH & DRAKE.

ESTABLISHED 1841.

RELIABLE GOODS AT ATTRACTIVE PRICES.

49c SALE.

SECOND MOURNING GOODS. We have placed on sale a large line of Black and White and Gray and Black All Wool Dress Goods in Stripes, Checks, Dots, Diamonds, Hairlines, Plaids, etc., etc. **49c the Yd.**

Many of these goods have sold this season from $1 to $1.50 the yard.

SUN UMBRELLAS.

All Silk Sun Umbrellas, red, blue and golden brown, steel rod and Dresden handle, value $4.50, at $3.19. 24 in. Silk Sun Umbrellas, steel rod, value $2, at $1.50. 26 in. Sun Umbrellas, in red and blue changeable silk, value $3, at $2.49.

LACES

All Lace Flouncings and Nets at less than half former prices. Flouncings and Nets, former price 75c, at 25c. Flouncings and Nets, former price 90c, at 49c. Flouncings and Nets, former price $1, at 69c. Flouncings and Nets, former price $2, at 98c. Flouncings and Nets, former price $3.40, at $1.50. Flouncings and Nets, former price $10, at $2.50.

Gents' Furnishings

Madras shirts, with collar and cuffs attached, former price $2.75, at $1. Unlaundered shirts, linen bosoms, fine muslin, reinforced front and back, value 65c, at 49c. Unlaundered shirts, made of New York mills muslin, 2100 linen bosom, best made shirt ever sold at 75c.

777 and 779 Broad St.,

NEWARK, N. J.

Warm Weather.

Plenty of it in store to make up for the cool spring.

Pleasant Suits

For this coming warm weather are all ready here in scores of styles. Pleasant to look at, pleasant to wear and pleasant to sell. Between

$9.00 AND $22.00

we make an extremely handsome showing in light weight, cool fabrics such as Cheviots in Blue, Black and Light colors, Blue and Black Serges, Fancy Cassimeres, etc.

Thin Coats and Vests, White and Fancy Vests and Summer Pants

AT PLEASING PRICES.

McGREGOR & CO,

850 AND 852 BROAD ST.,

Newark, N. J.

OUR PRICE

Plays a Disagreeable Tune for Our Competitors.

You can start a bank account on what you save here. We have closed out of one of the largest Eastern shoe manufacturer several lots of shoes at about 50c on the dollar. We will sell the same at a very small advance.

43c

417 pair of ladies' black oxford ties, size 2½ to 7, have been manufactured to sell at $1.00, our price will be 43c.

69c

293 pair ladies patent leather sandals regular price 98c at 69c.

275 pair ladies dongola button shoes, worth $1.25 at 85c. Ladies' russet oxford ties regular price $1.00 at 63c. Ladies' white canvas ties 85c.

Ladies' russet lace shoes worth $1.50, at $1; children's shoes as low as 19c. Children's russet button shoes, spring heels, 5 to 8, 35c; the same in black 29c; 8½ to 11, 55c; 11½ to 2, 65c. Men's russet lace shoes worth $1.50, at $1; men's Russia calf lace shoes, hand sewed, worth $2.50, at $1.75; men's patent leather lace shoes worth $2.50 at $1.50; men's patent leather lace shoes, hand sewed, worth $4, at $2.50. Men's Congress gaiters 65c. Boys' russet lace shoes 11 to 2, worth $1.25 at 85c; boys' black lace shoes 11 to 2, worth $1.15, at 75c.

M. ABRAMS,

229, 231, 233 West Front St., Opposite Music Hall.

J. T. VAIL, Real Estate and Insurance,

177 NORTH AVENUE.

SPECIAL!

Saturday and Monday, June 29th and July 1st.

1 lb creamery print butter	16 cts.
Strictly full cream cheese	9 cts lb.
Strictly fresh eggs, (warranted)	16 cts doz.
2 cans genuine Columbia River salmon	2 for 25 cts.
6 cans sardines in oil	25 cts.
7 lbs extra good rice	25 cts.
2 " " " combination coffee	23 cts.
1 lb " " tea	19 cts.
2,400 matches	15 cts.

FULPER'S,

207 West Front Street.

Mantels, Tiles AND Fire-Place Fixtures.

Curtis M. Thorpe,

Y. M. C. A. BUILDING.

Gold Dollars for Fifty Cts

No, but full value. C. E. MORSE, Painting and Paper Hanging, 37 Chatham st.

NOTICE!

Notice is hereby given that on and after the fifth day of July next, violaters of the Bicycle Ordinance will be punished to the full extent of the law. I give this notice as a warning to all bicycle riders, so that they can avoid the penalty by a careful observance of the ordinance. Respectfully,

WILLIAM A. CODDINGTON,
City Judge.

Dated June 26, 1895. 6 26 2w

THE DAILY PRESS

ESTABLISHED MAY 10, 1887. PLAINFIELD, N. J., FRIDAY, JULY 5, 1895. TWO CENTS A COPY—$5 A YEAR

A DRIZZLING FOURTH.

Rain Spoiled a Big Day for Plainfield.

A LARGE CROWD DISAPPOINTED.

The Morning Started Out Well, But the Rain Made a Fizzle of the Celebration—The Celebration Committee Worked Hard But Could Not Overcome Unforseen Obstacles—Elaborate Decoration of Private Houses and a Magnificent Parade.

The glorious Fourth started out to be a sizzler but ended by being a drizzler. But in all things it was not a flizzler.

When Farmer Dunn predicted bright skies without a drop of water, it simply showed that Farmer Dunn did not know what he was talking about.

At twilight yesterday morning the clouds looked dark and threatening, and as the morning went on it grew still more that way.

The small boy, the middle sized boy, the big boy, and the man who acted like the small boy, were up with the birds and some of them before the feathered songsters. They all had fire crackers and punk or matches. And they all were bent on making noise and they made it. Old Morpheus thereat simply went out of business for a day, and the rest of Plainfield's population got up and enjoyed the fun.

About the business section of the city the celebration commenced Wednesday evening. The city ordinances state that no fireworks shall be shot off before twelve o'clock the night previous to the Fourth. Like the faithful men they are the police tried to enforce the law. Now and then they would catch some youngster unawares who had touched off a cracker and threaten to incarcerate him in the rookery if he repeated the act before twelve o'clock. But it was to much for a half dozen coppers to try cope with a thousand patriotic people who were going to make the most of the first celebration Plainfield has enjoyed in two decades. So the officers simply quit and the cracker and punk reigned supreme, while the officers saw that no rash acts that would endanger life or property were committed.

During Wednesday evening North avenue seemed to be the most noisy place in the city. The incessant siss and bang of the cracker was heard from nine o'clock. Just at twelve o'clock when the steam gong, church bells and hundreds of ear ringing instruments belched forth volleys to celebrate the 119th anniversary of the Declaration of Independence, a dozen young men, headed by Patriots Rice and Miller, emerged from the dark recesses of nearby alleys loaded down with waste boxes, crates and other inflammable material. Puting them in a pyramid in the center of the street opposite the Hotel Grenada, Billy Moffett touched the match, and a little flickering flame blazed up which soon went heavenward to the height of twentyfive feet. Tony Lusardi generously opened up his cellar and for a half hour the bonfire was replenished with orange boxes, etc., much to the delight of the gathered multitude.

All the morning trains yesterday brought in large delegations from outlying towns, while a constant stream of farmers' wagons journeyed in over the country roads.

The parade was remarkable in a great many things, one of the most novel of which was the promptness with which it was started after the scheduled time. The various divisions formed and marched over the streets as published in The Daily Press of Wednesday. They were reviewed by the executive committee, mayors and councils, and visitors at the Revere house.

The line had scarcely started when a mist began to fill the air which developed into a sprinkle, which continued to the end of the march, and which finally developed into a peltering rain which made lively scurrying among the assembled crowd to get under cover.

The rain spoiled the afternoon and evening, and every outgoing train after twelve o'clock carried away as many as the morning trains had brought in. This was a knocker-out for the merchants who had made big preparations to handle the crowd. The rain continued most of the afternoon and evening with slight let ups. The games at the Crescent oval and the exercises in the city park were necessarily abandoned. The display of fireworks at Martine's common was postponed to Tuesday evening.

THE DECORATIONS.

Private Homes and Business Blocks Were in Holiday Attire.

Plainfield commenced to put on her patriotic garb, on Wednesday morning, and from that time up to the time the parade started, the decorations appeared all over the city.

The residences of C. W. Burton and Dr. E. W. Hedges on Watchung avenue looked especially fine with red white and blue bunting, and American flags, large and small. Herbert L. Moody of Watchung avenue and Sixth street, had a novel sort of decoration, besides numerous flags and Chinese lanterns. His little girls were all dressed as little Liberty's and made a very pretty picture sitting together on the piazza.

The Revere House from whose veranda the parade was reviewed, had bunting all along the sides and post of the piazza. Ex-Mayor, George W. Rockfellow and O. T. Waring, of Park avenue, decorated their houses with flags and bunting. A very large flag was stretched over Mr. Waring's front lawn.

Julius E. Errickson's residence on West Eight street, was tastefully decorated with broad bands of bunting run from the top of the house to the piazza roof. Jacob Kirkner's and W. D. Wadsworth's home on West Eighth street, were also prettily decorated with an abundance of bunting.

Liberty street blossomed out in all its glory, almost every house was liberally decorated. St. Mary's school was especially fine; a shield was placed over the door and bunting fastened all over the front of the building. The C. Y. M. L. club house had bunting hanging from the piazza about the posts. The Gem Pharmacy and the grocery of F. Westphal & Son, opposite, were much admired, the side of Westphal's store having July 4th, in large letters of bunting, while a banner, "Welcome Red Men and Patriots" was stretched across the street.

Large arches of greens and flags were placed across the street in front of John Goff's saloon and William Claassen's barber shop.

On Park avenue, Tier's, the City Hotel and the Vanderbeek building were especially deserving of mention, although almost all the merchants decorated very prettily. Boice, Runyon & Co. had one of the best in the city. From the top of their long flag pole strings of small flags were run to several points about the building.

Hotel Grenada, under the ready hands of Walter Gibson and H. C. Greenwood, took on a holiday appearance that was a credit to the decorators. Blair's livery stable was also trimmed up with bunting and flags until it could hardly be recognized.

On Front street there were many handsome displays, notably the Y. M. C. A. building, which was decked from cellar to garret in a pleasing manner. Across the street, J. Fred MacDonald's home was beautified with the prevailing colors, and the porch was made very attractive.

The G. A. R. building, Caspar's Hotel, Marshall's laundry, Leggett's Pharmacy, and the Central Hotel were all shown off elaborately with a profusion of bunting and flags. Shaw's drug store, J. P. Laire, Hallock's hat store, I. Lederer and I. Boehm's dry goods stores were trimmed handsomely, as was also Charles Smith's building. At the latter place an arrangement of greens and ferns was pleasing in effect, together with the display of flags. Berkaw's, shoe store, Smith's grocery, Voehl's, and L. W. Randolph's were gorgeously treated to the National colors. White's dry goods store, Sherwin's shoe store, Ulrich & Blatz's Rand's, and Liefke's were not not forgotten, and they presented additional features. Across Front street at Music Hall a banner was stretched which gave welcome to the Red Men, and so on through the main street every store was prettily decorated and also many private houses.

In the borough, Washington avenue and Somerset street were perhaps the most attractive.

At the corner of Park place and Somerset street the tennis court of the Epworth League were novelly decorated with the flags of all nations. The places on Somerset street that were especially noteworthy were J. J. Stahl's, Boyce's Hotel, Gesang and Turn Verein Hall, H. N. Spencer's, Crescent Hotel, Blimm's Hotel and Thorn's block. Of course there were many other decorations, but it would be impossible to enumerate them all.

THE PARADE.

Patriotic Organizations and Unique Floats Filled the Line.

The organizations lined up as follows in the parade:

FIRST DIVISION.

Platoon of Police, Chief Grant commanding.
Chief Marshal Wm. Hand and Aides D. T. Blackford, J. Wierenga, R. Seaford.
Citizens' Float.
Mayors Gilbert and Hegeman.
Common Councils.
Executive Committee—Chas. M. Ulrich, chairman; A. E. Kenney, secretary; S. A. Ginna, John Valiant, M. J. Cashen, J. E. Flannery, Vincent L. Frazee, L. G. Timpson, Firman A. Long, William Douglass.

SECOND DIVISION.

Assistant Marshal B. S. Braider and Aides E. R. Pope, James Martin.
Drake's Band.
John Hand Camp, No. 28, Sons of Veterans, commanded by Willard Sutton. Thirty-five men.
Winfield Scott Post, No. 73, G. A. R., commanded by M. C. Dobbins. Forty men.
Major Anderson Post, No. 109, G. A. R., commanded by C. H. Randolph. Forty men.
North Plainfield Cadets, commanded by Irving Braider. Twenty-five men.
Miantonomoh Red Men, commanded by David C. Allen. 125 men.
Raritan Valley Red Men, commanded by Caleb Brokaw. Seventy-five men.
Independent Fife and Drum Corps.
William G. Holton Council, No. 55, J. O. U. A. M., commanded by W. H. Morres. Forty men.
Pioneer Council, No. 58, J. O. U. A. M., Bound Brook, commanded by David J. Mills. Seventy-five men.
Friendship Council, No. 81, J. O. U. A. M., commanded by J. R. Dunham. Twenty-five men.
Somerset Council, No. 104, J. O. U. A. M., commanded by Jas. Anderson. Fifty-five men.
Metuchen Council, No. 26, J. O. U. A. M., commanded by C. B. Schenck. Sixteen men.
Franklin Council, No. 41, J. O. U. A. M., commanded by Peter Bogert. Sixty men.
Ivanhoe Council, No. 72, J. O. U. A. M., commanded by George Snover. Thirty men.
Raritan Valley Council, No. 150, J. O. U. A. M. Five men.
Central Council, No. 131, J. O. U. A. M., commanded by W. A. Wight. Eighteen men.
Lincoln Fife and Drum Corps, Newark.
Plainfield Lodge, No. 44, I. O. O. F.,—float.
Third Regiment Cadets, commanded by Capt. George F. Edwards. Twenty men.

THIRD DIVISION.

Assistant Marshal Wm. C. Smith and Aide W. C. Smith, Jr.
Black Prince Division Fife and Drum Corps.
Crescent Division, Uniformed Rank, Knights of Pythias. Capt. J. E. Flannery, First Lieut. M. Turton, Second Lieut. Jacob Blimm, Guard Joseph Blimm, Sentinel C. McGinnis.
Excelsior H. and L. Co., Hand Engine.
Crescent Wheelmen, commanded by President J. A. Haynes and Capt. W. H. Rogers.
Paugh-Caugh-Naugh-Sinque Red Men, with float and load of hay, commanded by Nimrod Norton.
Raritan Brass Band.
Catholic societies, commanded by P Casey, C Ragan, P Reville and J J Lynch.
Stone Square Lodge, F. and A. M., with drum corps, in charge of W. J. Douglass.
Fife and Drum Corps.
German societies, commanded by Henry Haurand.
Young Men's League, Hope Chapel.

FOURTH DIVISION.

Assistant Marshal T J Carey and Aide Robert W Barnes.
Union Band, New Brunswick.
Grocers Float.
L. W. Randolph—float.
Fire bell.
W. J. Tunison—float.
Addis & Son—one wagon.
Patterson Brothers—four wagons.
F. W. Hand—two wagons.
George Tobin—float.
Woolston & Buckle and Ivins & Co—float.
O. F. Pierson—one wagon.
J. P. Emmons—one wagon.
Fred Endress—three wagons.
L. B. Manning—one wagon.
R. A. Boyce—float.
A. C. Rogers—float.
Marsh, Ayers & Co.—one wagon.
George Voehl—one wagon.
Ulrich & Blatz—float.
D. T. Kenney—float.
Scheuer & Co—one wagon.
J. E. Townsend—three wagons, in charge of A. E. Hoagland and J. B. Bailey.
A. M. Griffen—float.
Seeley Edsall—float.
J. B. Guttridge—two wagons.
Frank Linke—two wagons.
H. Werner—float.
John Abbott—one wagon.
George Feller—one wagon.
VanBuren & Timpson, Lyman & Petrie.—float.
United States Express Co.—three wagons.
W. J. Conroy—one wagon.
W. C. T. U.—float.
William Mullon and E. M. Laing—float.
George O. Stevens—float.
Smalley Brothers—two wagons.
Honan & Sons—one wagon.
E. B. Titsworth—one wagon.
Sturtevant—one wagon.
George Kirch—one wagon.
Manhattan Hotel—float.
Union Tea Company—float and six wagons.
First Baptist Sunday-school Excursion—float.
Stephenson—one wagon.
Henry & Johns—one wagon.
Union Bakery—one wagon.
Wm. Hand & Son—one van.
George Voehl—one wagon.
Smalley Brothers—float and two wagons.

The executive committee float was very handsome, being prettily trimed. In the rear was the Goddess of Liberty, Miss Sadie Smith, who took the part with much grace and effect.

One of the most elaborate floats in the parade was that of the Odd Fellows. A number of the members were dressed in costumes representing the order in its various departments. The entire affair was one of beauty.

The Red Men turned out in full force and were well represented. Miantonomah Tribe prepared their float to represent William Penn making a treaty with the Indians, who were, by-the-way, very good braves for white men.

Paugh Caugh Naugh Sinque Tribe were ready for war. Several on horse back led the tribe, then came the trailers guarding the float. This was certainly a very good one and showed lots of thought and plenty of hard work in preparing it. A hollow tree occupied the principal place in the centre while in it, a big dog made to represent a brown bear lazily gazed at the passersby. Braves were grouped about in various attitudes with all their implments of war close by.

The Junior Order United American Mechanics fell into line with a float that did them honor. In front sat Virtue, a little girl dressed in white. High above in the centre sat Liberty, a young woman very prettily costumed, and in the rear stood Patriotism leaning on a rifle and dressed in the uniform of the United States Army.

L. W. Randolph's float consisted of a wagon with two large mirrors on each side and giving a display of perfumes and drugs. An immense graduating glass was a feature of the exhibit.

Next came the old fire bell, which was exhibited through the kindness of J. D. Runyon, as he furnished the horses, wagon and lumber. Those acting as an escort were George Mehl, Charles Johnson, J. E. Huntington, Alex. Manning, Geo. Studer. The drivers were Frank Fine, Fred Bechtle, and those leading the horses were Thomas Johnson and Theodore Smith. The bell which is twenty years old, was much admired. The names on the bell were E. R. Pope, president; J. C. Sutphen, tresurer; W. L. Force, secretary; J. W. Murray, Wallace Vail, J. Adams, and Chief W. H. Voorhees.

Chief T. O. Doane was in charge of the display.

W. J. Tunnison gave an elaborate exhibition of flour and feed on a float. Several girls dressed in white added to the attractiveness.

Addis & Son's display was novel, showing the improved sanitary fixings that are now furnished the modern homes.

Patterson Bros. were represented by four wagons neatly trimmed, and F. W. Hand had two wagons with displays, and coal and wood.

George Tobin had an elaborate display of a bath tub, seated in which was a boy of dusky hue.

Woolston & Buckle, and Ivins & Co., joined in making a grand display of wall papers, and coal. The float was neatly trimmed throughout.

O. F. Pearson, with one wagon, had a choice display of bunting and flags.

An attractive display was that of J. P. Emmons, representing a chimney, with two small boys dressed to represent masons.

Fred Endress, the butcher, had three wagons very handsomely deorated.

L. B. Manning had a float, on which were men cutting marble and granite. It was well arranged.

The modern method of making bricks was an attractive display that R. A. Boyce gave on a float.

A. C. Rogers, the contractor, had an exceedingly pretty float. It showed a minature model house, and surrounding all was a pretty lawn with drives, etc.

Ulrich & Blatz's float contained a sausage machine.

D. T. Kenney exhibited one of the latest style bath tubs with running shower bath on his float.

A very pretty statue of a young girl carved in stone occupied J. E. Townsend's float underneath which were the words, "We did it with our little hatchet."

A marble wash stand and bath tub called attention to A. M. Griffin's float.

Edsall's float represented a section of the store, and on the counter lace, ribbons, neckties and a few of the other articles he has for sale. This was one of the best floats in line.

John Abbott turned out with a model house on his float which, with its yard and trees, looked quite realistic.

The World's Fair exhibition of the United States Express made a very pretty show with its two teams of dapple gray horses and gold mounted harness.

Harry Werner had a little cart drawn by two donkeys and driven by a clown.

The W. C. T. U. was represented in line by a float, decorated with bunting and the inscription "The Rum Traffic must be put down. Will you help us?" in large letters on the side.

A large clock covered most of Asa Collier's float.

George Stevens had "Old King Cole" sitting in state with his dinner, his pipe, and his fiddlers three in waiting.

W. L. and J. M. Smalley, the meat dealers, had a large steer as emblematic of their trade.

A wagon load of men, sewer pipe, and tools, represented Honan & Son, the sewer contractors.

A rustic scene was the float of the Manhattan Hotel, with bottles of liquors and wines, and kegs of beer artistically arranged.

The Grand Union Tea Company had an immense tea pot on their float.

Smalley Brothers float was the last

(Continued on Page 5.)

A MAN OF MANY FRIENDS.

H. D. BREWSTER SERENADED BY A CARLOAD OF HIS EMPLOYEES.

A Birthday That Will Carry Happy Reflections in the Future—Brass Band, Fire Works and Congratulating Friends.

Wednesday was the birthday anniversary of H. D. Brewster, a member of the firm of Brokaw, Bros. & Co., the great Broadway clothiers. Mr. Brewster resides in Plainfield every summer and occupies the palatial home of Mrs. Amelia Sandford, at 164 Washington avenue corner of Park place, during the absence of Mrs. Sandford and family at the seashore. Wednesday afternoon Mr. Brewster was requested to step into the private office of the firm at the store on the pretense of adjusting a slight difference that had arisen between the employees and the firm. He there found a committee representing the employees of the large establishment, who presented him with a magnificent basket of choice flowers in honor of his birthday, and as a mark of the high esteem in which he is held by all in the establishment.

After the surprise which Mr. Brewster experienced had passed, he thanked the committee in a few well chosen remarks for their gift and congratulated them on the good feeling prevailing in every department of that large establishment.

Wednesday evening about 8:30 o'clock while Mr. Brewster and family were admiring the beautiful flowers presented to him in the afternoon, the lawn in the rear of his house was suddenly illuminated by rockets, roman candles and other fireworks and the music of a brass band, aroused them and the whole neighborhood. As Mr. Brewster and family appeared at the doors and windows they were greeted with three rousing cheers and a further burst of fireworks and lively music by the band, while they beheld nearly a hundred of his employees, who had come to Plainfield on the 7:30 o'clock train to again prove to him his popularity as a member of the firm and to help celebrate his birthday in a way never to be forgotten. They were heartily welcomed by Mr. Brewster and his household, and were given the freedom of the grounds and home. Plenty of good music and an incessant discharge of fireworks was the order of the evening till nearly eleven o'clock, when a collaw served.

The event was also thoroughly enjoyed by a throng of people who lined the street alongside the lawn. The affair was well planned and carried out under the management of Robert F. Anderson, superintendent of the cutting department, assisted by C. F. Taylor, another employe and a member of the Union County Band, of Westfield, who furnished the excellent music for the occasion. The men marched to the depot in time to take the 11:28 train for New York, and before leaving they were assured by host and hostess that their surprise was complete, and their presence one of joy and pleasure.

Courteous Mr. Baldwin.

The employees of Brokaw Brothers and Co., who surprised Mr. and Mrs. H. D. Brewster to a visit to Plainfield on Wednesday evening, to celebrate Mr. Brewster's birthday anniversary were loud in praise of Mr. H. P. Baldwin, the wide awake general passenger agent of the Central railroad, for the courteous, unsolicited favors shown them, by placing at their command a private car, attached to the 7:30 Philadelphia on the evening of their visit and for allowing the train to stop at Westfield on the outward trip to take on the Westfield band.

Danced the Fourth Time.

The fourth annual sociable given by Court 8024, A. of F., was held in F. A. B. hall, West Fourth street, Wednesday evening. A large attendance was present and dancing was kept up to the strains of O'Reilly's latest varieties until early morning. The entrance to the hall was prettily decorated with Chinese lanterns and bunting, making a very neat appearance. The committee which consisted of J. J. Goff, Louis Fiering, E. McCann, S. Flynn and J. Flosbery, deserve credit for the manner in which the affair was held.

Will Admitted to Probate.

The will of Elizabeth A. West, of Plainfield was admitted to probate before the Surrogate of Union county. The executors are John H. VanWinkle and William A. Shotwell.

Present Your Bills.

Those having bills against the Fourth of July committee are requested to send them at once to T. J. Carey, chairman of finance committee.

MALICIOUS SNEAK THIEF.

ENTERED AND CREATED TROUBLE IN A NINTH STREET HOME.

Broke a Pane of Glass to Gain Entrance—Opened Drawers, Satchels, Etc. Scattering Contents in a Promiscous Manner—No Trace of the Thief.

The home of the Misses Betts at 203 West 9th street was entered yesterday afternoon by a thief who thoroughly upset everything about the house.

The occupants went away early in the morning, leaving the servant girl alone and she finished her work about 10 o'clock, and also left the house.

Sometime during the afternoon the thief approached the front of the house and with a stone made a small hole in the centre glass of the bay window and then pushed the catch back and he made a circuit of the rooms and halls, ransacking bureau drawers and closets. A considerable amount of silverware lying about was not touched, but a few small pieces such as orange spoons were taken.

A pair of patent-leather shoes, a dress suit and white duck suit were brought out but were left about the house. He found a pocketbook but was unable to see the $5 bill in one corner. There was about $4 in money taken besides a few small articles.

That the thief was a very ignorant person was shown in many respects. For instance, he found a handsome allegator sachel and not knowing enough to lift the catches took a knife and made a large incision in one side.

The Misses Bettts, together with company, returned about five o'clock in the afternoon, and after repeated efforts were unable to bring the servant to the door, and thinking something was wrong, went to the rear of the house. At the same time they heard a noise inside, which was also heard by Conductor A. P. Hetfield, who lives nearby.

By the time they secured an entrance to the house the robber had made his escape. They then found the house in a disordered state. A very valuable gold watch and chain was taken. It was prized highly on account of the association connected with it.

Word was sent to the Revere House, and from there a policeman was sent for, but he was unable to get any trace of the sneak.

THE PARK CLUB DANCED.

The Pyrotechnic Display Postponed Until Saturday Night.

The fireworks that the Park Club planned to have last evening were postponed until Saturday night but the dance was not. The club house looked very pretty in its dress of red, white and blue, a large Japanese umbrella was suspended from the centre of the ceiling to which were attached red, white and blue streamers that were stretched over the sides of the room. Bunting and flags artistically arranged comprised the decorations. A most enjoyable evening was spent and all departed in the early hours of the morning well pleased with the hospitality of the Park Club.

The patronesses were Mrs. Charles A. Reed, Mrs. Benjamin A. Hedgeman, Jr., Mrs. Samuel Townsend, Mrs. Henry A. McGee, and Mrs. Henry R. Phillips.

Among those present during the evening were Mrs. George Curtis, Mrs. Edward Williams, Mr. and Mrs. W. J. Roome, Miss Genevieve Daniel, Miss Florence Williams, Miss Katheryn McClure, Miss Helen Phillips, Miss Grace E. Overton, Miss Eleanor Williams Miss Underwood, Miss Katheryn Overton, Miss Grace A. Luther, Miss Edith Gilbert, Miss Alice Thompson, Miss Edith Rue, Mr. and Mrs. George Hallock, Mr. and Mrs. Henry D. Brewster, Mr. and Mrs. Worth, Miss Marion Richardson, Miss Faber, Miss Marion Henderson, Miss Edith Lane, Mr. and Mrs. William E. McClaymont, Miss Grace Barlow, Miss Alice Barlow, Miss Mary Drayden, Mrs. Grant, Miss Graut, Miss Etta Bush, Miss Helen Hasbrook, Miss Smock, Albert Woltman, William Thiers, Meredith Dryden, George Hutchinson, Arthur Freeman, Clifford McGee, Raymond A. McGee, Benjamin O. Bowers, Jr., Charles Dupee, Carl Brown, William McClure, A. C. Marsh, William Runyon, Charles Faber, Nathan Lane, Jr., George A. Horne, Mr. Gilbert, Walter Serrell, Walter Murray, James Murray, Everett Dwight, George Dupee, Mr. Rushmore, Fred H. Freeman, Mr. Grant, Fred Smith, Mr. Stillman, Max Munger, Edward Waring, George O. Stevens, Harry Patton, Mr. Sprowl, Eli Long, Howard Turrell, Vincent Rockwell, and George Schoonmaker.

—A special meeting of Minerva Temple, Rathbone Sisters, will be held Saturday afternoon at three o'clock in their hall.

DEATH IN THE PARADE

Bullets and Sabres Figure in a Disastrous Riot.

Float Representing "The Little Red School House" Incensed Many of the Spectators—One Killed; Two Dying as a Result of the Trouble—Two Arrests Made.

Boston, July 5.—The Fourth of July parade of the patriotic societies of Boston and vicinity at East Boston yesterday ended in a pitched battle between some of the paraders and the spectators, in which sticks, stones and revolvers were used with fatal effect. John W. Willis, a laborer of East Boston, one of the spectators, was shot and instantly killed, and Michael Doyle, of East Boston, had his head split open with a club and now lies dying at City hospital. A young man named Stewart had his nose cut off with a saber in the hands of one of the paraders; Patrick Kelly sustained a severe scalp wound, whether from a club or a bullet is not known, and Officer A. S. Bates was hit in the mouth with a brick thrown by an unknown person, and lost several teeth besides suffering from severe lacerations.

Cause of the Trouble.

It is claimed that the trouble all resulted from the persistence of those who managed the parade in introducing as a feature a float representing "the little red school house," which from its association as the emblem of the American Protective association has become obnoxious to many persons. So great was the interest excited by this controversy and the expressed determination of the paraders to display the school house, that fully 30,000 visitors gathered at East Boston. The police officials, in anticipation of any hostile demonstration, had a squad of 350 men, under the direction of Deputy Superintendent Pierce and Captain Irish, in addition to the East Boston force, on duty, but they marched at the head of the procession.

Hissed by the Crowds.

At several points the crowd hissed at the 1,500 paraders and the school house, but no further demonstration was made until the rear of the parade had reached Putnam street, when the crowd tried to overturn the last carriage, in which rode several ladies, one wearing an orange costume. Word was sent to the front for police assistance, and a squad of twenty officers was sent back. A skirmish followed between the crowd and the officers and Michaely Doyle, of No. 21 Morris street, received a fractured skull. He was taken to the city hospital.

Nose Cut Off by a Sabre.

Stewart's nose was cut off by a sabre in the hands of Albert E. Andrews, of Everett, a private in the Rosebury Horse guards, who was in full uniform, and who went to the assistance of the occupants of the carriage. By this incident the feeling of the crowd was intensified, and when the parade broke up and those who had participated were proceeding in companies to the ferry in order to reach this city, a group of between sixty and seventy was surrounded on Border street by a crowd who commenced hooting and throwing stones.

Lost Their Heads.

It is said that a number of paraders became frightened and lost their heads. A dozen revolvers were drawn and in response to the fusilade of stones eight or nine shots were fired. The firing of the revolvers brought a large body of police to the spot and the mob was soon dispersed. As the scene was cleared the officers found John Wills dead in the street, with a bullet wound in his right side, and Patrick A. Kelly seriously wounded about the head. Several other persons, slightly injured, had been taken away by their friends.

Two Arrests Made.

The police arrested Harold Brown and John Ross as the principals who did the shooting. It is claimed by six witnesses who were taken to the station house that Brown did the shooting which killed Wills and wounded Kelly.

JOHNSON'S GREAT FEAT.

Does a Mile in 1:58 2-5, Beating All Previous Cycling Records.

Waltham, Mass., July 5.—The great feature of yesterday's cycle meet at this place was the match for $1,000 between Johnson, Sanger and Tyler. Johnson won the first heat, with Sanger second. In the second heat Johnson broke the professional record and every other record by making the fastest mile ever ridden in the world. Time, 1 m. 58 2-5 sec.

Shot and Killed the Sheriff.

Mobile, July 5.—Morris Slater, alias Railroad Bill, a negro desperado, shot and killed Sheriff E. S. McMillan, of Escambin county, Alabama, last night near Bluff Springs, Fla. Deputy Sheriff Riley, with a large posse and a pack of bloodhounds has gone to the scene of the murder and every effort will be made to capture the negro or kill him.

Banker and Protin Matched.

New York, July 5.—A cablegram from Paris to the American Wheelman states that a match has been arranged between Banker, the American professional, and Protin, the champion of Europe. The race will be run July 7 on the Seine track in Paris, best two out of three for a distance of 2,000 meters.

Canoe Wasp Wins the First Prize.

Bath Beach, L. I., July 5.—The first race in the series for the international challenge cup of the New York Canoe club was sailed here yesterday, and was won by the canoe Wasp, sailed by Paul Butler of the Vesper Boat club, of Lowell, Mass.

Collapse of a Bridge.

Fort Wayne, Ind., July 5.—A bridge occupied by 400 people, who were watching a boat race at Bristol, collapsed yesterday afternoon. Three persons are reported to have been killed and fifteen seriously injured.

Vesuvius Active Again.

Naples, July 5.—A fissure has appeared in the northwest side of the great cone of Mt. Vesuvius, and a dense stream of lava is flowing down the mountain side.

The Servian Cabinet Resigns.

Belgrade, July 5.—The Servian Cabinet has resigned, and the king has summoned the politicans.

EXCESS OF EXPENDITURES.

What the Treasury Figures Will Show for the Next Week or So.

Washington, July 5.—The treasury figures for the next week or so will show a large excess of expenditures over receipts and treasury experts figure that for the month the balance on the wrong side of the ledger will aggregate from $12,000,000 to $13,000,000. The excess at the beginning of this month, which will show in the daily statement to-day, is caused by the fact that most of the large payments are made during the first few days. For instance, interest checks for $7,500,000, issued during the last days of June, very few of which, comparatively, have yet been presented for payment, have to be met, and these will be presented within the next few days. Most of the quarter's pension money, which will reach $13,000,000, is usually paid out during the first week or ten days of the month. These two items alone will aggregate more than $20,000,000, and it will not be surprising if by the 15th or 20th of the month the treasury statement should show expenditures to exceed receipts by $17,000,000 or $18,000,000. This deficit excess will probably be cut down by the last part of July to $12,000,000 or $13,000,000.

KILLED AT A FLAG RAISING.

A Member of the Philadelphia Council Accidentally Shot.

Philadelphia, July 5.—Charles J. Kinsler, a member of the city council, was shot at Moyamensing avenue and Christian street yesterday morning and died a few hours later. The shooting is believed to have been accidental. There was a celebration of the opening of Independence Day at the rooms of a social club and one of the events was the raising of a flag over the club house. As the flag was raised on the pole there was a fusillade of revolvers and myriades of fireworks were sent off. Mr. Kinsler was in the throng in front of the club house, and while the shooting was in progress he fell to the sidewalk with a bullet wound in the head. He was hastily removed to the Pennsylvania hospital, where he died shortly afterwards. It is not known who fired the fatal shot, but a man named James Leonard was arrested on suspicion and has been committed to await the action of the coroner.

MAY SAVE THE LEG.

Extraordinary Bone-grafting Operation in Philadelphia.

Philadelphia, July 5.—An extraordinary bone-grafting operation has just been performed at the Hahnemann hospital in this city, expert surgeons substituting a portion of a sheep's leg for a diseased bone in the leg of 15-year-old Boyd Folwell. The physicians say that their patient is doing well, although it is too early to determine whether the operation will prove a success. If the operation comes up to the expectation of the surgeons, Folwell will walk and run as well as he ever did in his life.

WILLIAMSPORT'S CELEBRATION

A Day of Brilliant Events at the Lycoming County Centennial.

Williamsport, Pa., July 5.—The Lycoming County Centennial came to a close last night after a most successful day of brilliant events. The industrial parade was two miles long, and as a spectacular display was worthy the event. It was witnessed by not less than 40,000 persons, fully half of whom were strangers in the city. The attendance at the exposition during the afternoon and evening was very large. A grand pyrotechnic display closed the events of the day.

TEXAS ANTI-FIGHT LAW.

Mr. Mills Says the Corbett Battle Will Be a Penal Offense.

Waco, Tex., July 5.—State Representative Mills, speaking of the Corbett-Fitzsimmons fight and the bearing of the statutes of the state thereon, said: "The law of 1889, imposing an occupation tax of $500 on prize fights, was repealed by the act of 1891, making prize fighting a penal offense and providing a fine of not less than sixty days nor more than twelve months in jail." Mr. Mills is the author of the act of 1889 prohibiting prize fights.

Death of Major Sickels.

Albany, N. Y., July 5.—Major Hiram E. Sickels died here yesterday. He had served as court of appeals reporter for twenty-three years, and has issued more volumes containing reports of cases than any of his predecessors. He had suffered from rheumatism. Major Sickles was born June 24, 1827, in Albion, Orleans county, and served with distinction in the war of the rebellion.

To Race Against the World's Record

Toronto, July 5.—A. A. Zimmerman, the famous bicyclist, will ride against the world's record on the island track here next Saturday evening. The C. W. A. racing board has granted a special sanction for two class B tandem teams to pace Zimmerman in his trial. This will be Zimmerman's first professional appearance in Canada.

Gambling Law Must Be Enforced.

Saratoga, N. Y., July 5.—At a special meeting of the board of police commissioners to take action on the gambling situation, president of the village, C. H. Sturgis, appeared and reiterated his statement of two days ago that they must enforce the law.

Death of Mrs. O'Leary.

Chicago, July 5.—Mrs. Catharine O'Leary, owner of the fractious cow which, in a barn in the rear of 137 De Koven street, in 1871, kicked over a lamp and started a blaze which cost Chicago $190,000,000, is dead of acute pneumonia.

Lafayette's Tomb Decorated.

Paris, July 5.—In accordance with the custom that obtains among Americans here on the Fourth of July, a large number of them went to the tomb of Lafayette. Several addresses were made and the tomb was decorated with flowers.

Successful Cycle Exhibit.

Washington, July 5.—Our counsel at Turin, Italy, reports that the Overman Wheel company, of Chicopee Falls, Mass., made a most successful exhibit at an international cycle show recently held in that city.

Trolley Cars in Collision.

Middletown, N. Y., July 5.—A head-on collision between trolley cars occured yesterday at Midway park, on the line of the Middletown Traction company. Several persons were seriously injured.

CORNELL IN HARD LUCK

Five of the Regular Crew Affected by the Weather.

Coach Courtney Thinks They Could Not Win Under Present Conditions. Manager Francis Hopeful and Says They Will Be All Right Before the Day of the Race.

Henley-on-Thames, July 5.—The change in the weather has affected five of the regular Cornell crew. The men complain of languor and have fallen off in their food. They feel an abnormal tendency to sleep. The result has been seen in their practice, which is fifteen seconds slower over half the course than previously. In an interview with C. E. Courtney, the coach of the crew, he said:

What Courtney Thinks.

I feel pretty bad about it, but I do not let the boys see it. I am doing everything I can to encourage them and to revive their spirits. I did not know anything was amiss until Tuesday. I then saw that some of the boys were not eating as they ought. On the same day I noticed a falling off in the time they had been making. The affected men told me how languid they felt. We were not prepared for these sudden changes in English weather. The men were trained a bit fine and were hardly in the best condition to stand it.

May Use the Spare Men.

Our four spare men are not affected in any way. It is quite possible that I will put two of them in the boat, removing two of the boys who have gone off. The misfortune is not due to overwork. The boys have not done as much work here as they did at home, and not nearly as much as is done by the English crews. I have tried a change of diet and have eased the work. If they do not show any improvement I shall stop their work entirely and not let them row again until the race comes off.

Could Not Win in Present Shape.

There is a good chance that they will come round, but I do not build on it. My own experience goes to show that once a crew goes off it takes quite three weeks to get them round again. They were full of heart last week and could have beaten any crew on the river, but I am sure that in their present condition they could not win.

Manager Francis More Hopeful.

C. S. Francis, the manager of the crew, is more hopeful. He said that although the men were somewhat amiss their indisposition was slight and they would be all right before the day of the race. The Argonaut crew of Toronto continue to improve. Many experts begin to believe that they are good enough to win. The Thompson brothers are sculling well. As Guy Nickalls has been sick recently their chances for success in the race for the diamond sculls are better. The Thompsons have regarded the Cornell crew as the fastest eight at Henley.

STABBED WIFE AND SISTER.

Then Rattigan Put a Knife in His Stomach—All Will Die.

Shennandoah, Pa., July 5.—Martin Rattigan, a miner, aged 50 years, was released from prison yesterday, and, seeking out his wife, asked her to return to him. She refused and he threw her to the floor and plunged a large pocket-knife into her body. Attracted by the screams Miss Lena Miller, her sister, rushed into the room, and Rattigan, turning upon her, inflicted two dangerous stab wounds in the back. He then fled to the woods, but was pursued by the police, and upon their approach stabbed himself three times in the stomach. He was lodged in the Pottsville jail. All will probably die.

Entertained by Miss Batchellor.

Saratoga, N. Y., July 5.—The Daughters of the American Revolution were entertained last evening by Miss Catherine Batchellor, daughter of ex-assistant secretary of the treasury, general George S. Batchellor. Several addresses were made, papers read and discussed. The guest of honor was Mrs. J. B. McKee, daughter of ex-President Harrison. Mrs. McKee is ex-vice-president general of the national society.

Murdered His Wife and Child.

Chillicothe, Mo., July 5.—Augustus Fields, formerly editor of the Polo Post in Caldwell county, murdered his wife and child yesterday and committed suicide at Wheeling, near this city, where he was visiting his mother-in-law, Mrs. Thompson. He cut the throats of his wife and child and then cut his own throat. No reason can be assigned for the act.

Another Lease of Life for Hayward.

St. Paul, Minn., July 5.—The supreme court of Minnesota adjourned for the summer without touching the appeal of Hayward, the convicted murderer. A member of the court stated that the case would have to take its regular turn on the calendar and might be reached in October. This gives Hayward another lease of life.

In Recognition of the Merit System.

Washington, July 5.—Secretary Morton, of the department of agriculture, has appointed John Nordhous, of Chicago, his private secretary. Mr. Nordhous entered the agricultural department in 1893, through the civil service, and his promotion is a recognition by Secretary Morton of the merit system.

Individual All-Around Champion.

New York, July 5.—The individual all-around championship of America was decided yesterday on the grounds of the New Jersey Athletic club at Bayonne city, and the champion for 1895 is John Cosgrave of the Ridgefield Athletic club.

Falling Off in Potato Shipments.

Washington, July 5.—Consul Savage, at Dundee, Scotland, reports that the shipment of potatoes from that country to the United States fell off more than 27,000 tons last year, yet still amounted to about 4,650 tons, valued at $101,244.

101 Years Old When She Died.

Pottsville Pa., July 5.—Mrs. Thomas Laudy, of Mahanoy City, the oldest resident of Schuylkill county, is dead. She was a native of Ireland and was in her 102d year.

WOMAN'S SUFFERING.

RELIEVED BY MAIL. HOW IT IS DONE.

How a Woman Works for Her Sex.

[SPECIAL TO OUR LADY READERS.]

Seated at her desk in the bureau of correspondence, this wonderful woman opens her letters from all parts of the world. A few extracts from their contents tell the story.—

FROM IOWA. "I am in a very bad condition. My courses have stopped from catching cold, and the pain is fearful. I am all bloated up, and the pain in lower part of my body is terrible. My back and head ache all the time. What shall I do for it?" Miss L——, Des Moines.

FROM NEW JERSEY. Mrs. Lizzie DeCline, 224 Grand Street, Jersey City, relates her miseries resulting from womb trouble, from which she was relieved and cured by the timely use of Lydia E. Pinkham's Vegetable Compound. She ends her letter by saying, "I owe all to you."

FROM OHIO. Mrs. Newton Cobb, of Manchester, O., writes: "I used eight bottles of your Vegetable Compound, and I am happy to say it has cured me of painful menstruations and backache. My suffering every month was dreadful. The doctors gave me morphine to ease the pain; nothing to cure me. Oh, I want to tell everyone what cured me! I wish every suffering woman would write and get your advice."

FROM ILLINOIS. Miss Jennie ——, Chicago, states that she is twenty-two years of age; occupation, saleswoman in large dry goods store. Constant standing has brought on womb trouble, the symptoms of which she describes fully. She says: "Help me if you can. There are several girls I know who have written to Mrs. Pinkham, and been cured by her advice and medicine."

FROM PENNSYLVANIA. Miss Mary Smylie, who resides at 2078 E. Susquehanna Avenue, Kensington, Phila., writes: "I am a working-girl, and must stand eleven hours every day. I have suffered terribly from painful menstruations and kidney trouble. At times my head was so dizzy I could hardly see. A friend recommended your Vegetable Compound. I am a different girl now; no more aches and pains. Oh, thank you, thank you!"

The above extracts from many hundred letters received daily by Mrs. Pinkham, at Lynn, Mass., go to show how easily ailing women can obtain advice and relief. Write to Mrs. Pinkham.

Lydia E. Pinkham's Vegetable Compound, the most successful female medicine known to the world, can be obtained of any druggist in the land.

Hotels and Saloons.

Mizzen Peak Cottage,
Watchung Mountains,
Bound Brook, N. J.
Superior French board at moderate prices. Dinner to order. Table d'Hote 75c with ½ bottle of Mizzen Peak claret.
BOWLING ALLEY.
JEUX DE TONNEAU.
Beautiful view, fine shady grounds, sheds, stables, etc.

REVERE HOUSE
Park Avenue,
7th and 8th Sts.
GEO. B. DE REVERE & CO.
Thoroughly renovated and now ope for transient and permanent guests.

Madison Avenue Hotel,
Madison Ave. and 58th st., New York
$3 PER DAY AND UP.
American Plan
Fireproof and first-class in every particular. Two blocks from the Third and Sixth avenue elevated railroads.
The Madison and Fourth Avenue and Belt Line cars pass the door.
H. M. Clark, Prop.
Passenger elevator runs all night.

HOTEL Grenada,
NORTH AVENUE.
Now open for the reception of guests, under the management of George and Wallace V. Miller. House has been thoroughly renovated and re-furnished throughout, and contains all improvements. First-class accommodations for families and the traveling public.

CITY HOTEL,
Plainfield, N. J.
Corner Park avenue and Second street.
Stables attached. J. E. Beerbower, Prop'

Piano Bargains!

VANDERBEEK & SATTELS

desire to say that they have just received a fine lot of
NEW PIANOS
of different makes which they will sell at prices never before offered. Among them are those wonderful
Behr Brothers' Pianos, also Behning & Sons'.
They represent also the Knabe, Hazleton, Chickering and many others. They offer from time to time excellent
Bargains in Second-Hand Pianos.
221 PARK AVENUE.

Store Full OF GOOD HONEST SHOES,
at right prices. For example—Men's calf shoe $3.00. No better wear at any price.
Alex Willett & Son, 107 Park Avenue.

BOICE, RUNYON & CO.,
—Dealers in—
Lumber, Coal, Masons' Material, &c.
Our stock is under cover and we can always deliver dry stock. Agents for Adamant Wall Plaster. Orders solicited.
BOICE, RUNYON & CO.

Bargains in Real Estate
For sale or to let.
MONEY to loan on first mortgage.
E. C. Mulford,
BROKER.
Communications pertaining to the business mentioned, either by letter or otherwise, will receive prompt attention. Carriage service supplied.

DeWitt C. Ivins & Co.,
301-311 WATCHUNG AVE.,
—DEALERS IN—
Lumber, Coal, Masons' Materials, &c.
Agents for King's Windsor Asbestos Cement for Walls and Ceilings.

CLEVELAND BICYCLES, The Great Leaders of 1895.
Design, Improvements, Workmanship, Quality, Speed, Health, Pleasure, Business, Road, Track.
The Fastest, Strongest, Handsomest and Most Rigid Wheel.
The "Swell Specials" are a decided advance in bicycle construction and when quality alone is considered will always sell.
Liberty, Crescent, Waverly, Majestic.
We thoroughly believe in the merits of the above wheels, and unhesitatingly recommend them.
Frank L. C. Martin Cycle Company,
333 PARK AVENUE.
REPAIRS. Established 1889. RENTALS

THE **Welsbach Light,**
THE GREAT GAS SAVER.
FRUIT JARS, JELLY GLASSES, STONE WARE.
GAVETT'S, 129 East Front Street.

HOT WEATHER
DRESS GOODS.
Putnam & DeGraw
Dimitie, Lawn, Satine, Percales, Dot Swiss.

INSURANCE.

First-class Insurance at Lowest Rates.

WM. H. ABBOTT,
General Insurance Agent,
COR. FRONT and NEW STS.
PLAINFIELD, N. J.

J. C. Pope & Co.,
INSURANCE AGENTS,
110 East Front st.,
Plainfield, N. J.

Real Estate, Insurance.
VanBuren & Timpson,
163 North avenue, Plainfield, N. J.

WM. D. THICKSTUN,
Real Estate and Insurance,
197 North avenue

Finest Elgin Creamery Butter, 20c.
Best Dairy Butter 18c.
Finest Dairy Butter 15c.
V. L. FRAZEE
151 West Front st.

H. Eggerding,
131 Park ave.,
Manufacturer of the Celebrated
C. O. D. CIGAR.
The best 5c cigar in the State, and made on the premises from the finest Havana. Clear Havana cigars a specialty. A large assortment of the choicest brands of domestic cigars

You May Have Lost
many hours of comfort by not having worn a good reliable
Pair of Collier's Glasses.
103 Park ave., Plainfield, N. J.

For Sale, Cheap.
A large assortment of Geraniums, Coleus, Salvias, Roses, Casino-clematis, Palms and Rubber trees. Also 3,000 Privet hedge plants, and a general collection of hardy plants and shrubs, at
DENTON'S,
131 Hillside Avenue.

L. A. HUMMER. L. B. MULFORD.
Hummer & Mulford,
VARIETY MARKET.
Meats, fruits, vegetables, poultry, eggs, etc. Goods delivered to any part of the city free of charge.
220 Park avenue. Telephone call 29-A

CLEANER COAL.
L. A. Rheaume
Agent,
Watchung Ave., Corner 4th St.,
Invites the public to inspect the operation of his newly added steam vibrating mechanical screen for nut coal, which he confidently believes enables him to deliver cleaner coal than is possible by any other method of screening.
Upper Lehigh and Honeybrook Coal
in best qualities and various sizes carried in stock.
Rough and Dressed Lumber.
He would also announce recently increased facilities for turning and scroll sawing, and is prepared to execute orders for the same in the best manner and at short notice.

Fire Crackers
AND
Fire Works
and all kinds of
Fourth of July Decorations.
HARPER'S,
411 Park avenue.

THE GRANDVIEW
Meat Market,
George Egel, Manager.
Dealer in Fresh and Salted Meats. Game in season. Orders called for and delivered promptly. Cor. Grandview ave. and Somerset street. 6 12 tf

H. HAND,
Licensed Auctioneer.
15 Years Experience
Residence and postoffice address
Scotch Plains, N. J.
Office in Plainfield at Terrill & Cole's livery 200 West 2d st.

DIVIDEND NOTICE.
Irving Savings Institution.
[96 WARREN STREET, N. Y.
The Trustees of this Institution have declared interest on all sums remaining on deposit during the three and six months ending June 30th, 1895, at the rate of four per cent. per annum on amounts from $1 to $3,000, payable on and after Monday, July 15, 1895. Deposits made on or before July 10th will draw interest from July 1st.
G. Byron Latimer, Secretary. W. H. B. TOTTEN, President.
6 24 14d

Try Dobbins's Cigars.
206 PARK AVE.
HE MANUFACTURES THEM.

AFTERNOON CLASS
For Young Ladies.
Three times per week. Higher English branches, French and music. For terms, apply MISS FAWCETT, 25 Washington ave.

J. W. VanSickle, Dealer in all kinds of
FRESH AND SALTED MEATS.
Game in season. No. 122 North avenue, Plainfield, N. J. Telephone 148b. Orders called for and delivered promptly.

Carpenters and Builders.

UTZINGER & KLINE,
Carpenters and Builders.
Jobbing promptly attended to.
V. Utzinger, 75 Grandview ave. L. C. Kline, 54 Jackson ave.

JOHN P. EMMONS,
Mason and Builder,
Washington avenue and Prospect place,
North Plainfield, N. J.
Jobbing promptly attended to.

THEODORE GRAY,
Mason and Contractor.
Estimates given, repairing promptly attended to. Residence 117 Hillside avenue.

PEARSON & GAYLE,
Carpenters and Builders.
Residence—W. J. Pearson, No. 15 Vine st. H. E. Gayle, No. 18 Vine st.
All work promptly attended to.

GEO. W. STUDER,
Carpenter and Builder.
985 Arlington avenue.
Jobbing of any kind promptly attended to. Estimates given, charges reasonable.

McCullough's STEAM MILL,
21 Steiner place, North Plainfield.
R. H. McCullough, Prop.
Sash, blinds, doors, mouldings, scroll sawing, turning, &c. Estimates cheerfully furnished.

C. W. LINES & CO.,
Masons and Builders,
Plainfield, N. J.
Residence, 18 Elm place.
Estimates cheerfully given.
Jobbing promptly attended to

James E. Baily, 97 Jackson ave., Plainfield, N. J.
Trucking of all Kinds Done.
Two and four-horse vans and trucks. Particular attention given to moving furniture and pianos.
Satisfaction guaranteed.

M. Powers & Son. Superior quality of
LEHIGH COAL.
No. 2 Coal Only $3.50 in the Yard.
A No. 1 Kindling Wood.
Yard and office 763 South ave. Down-town office with Lyman & Petrie, 171 North ave., opp. railroad station.

CLIMAX STOPPER CO.,
Machine Works,
Corner Washington and 4th sts., manufacturers of bicycle specialties. Electric and special machinery, experimental work, tools etc. Contractors for electric light wiring, telephones, burglar alarms, etc.

A. Lusardi,
120 North Ave.,
will be pleased to serve his friends and the public generally with first-class fruits and confectioneries, cigars, etc. Fresh roasted peanuts every day 10c a qt. Branch store, corner Front and Somerset streets.

Grenada Barber Shop,
No Sunday Work, 119 North ave.
Best appointments of any shop in the State. A power fan to keep you cool. Clean towels in abundance. All first-class work.
P. M. DECKER, PROP.

HOTEL Netherwood.
THOROUGHLY RENOVATED AND RE-FURNISHED.
NOW OPEN
For Guests. Perfect Cuisine.
ENTIRE NEW MANAGEMENT.
John Spitler, Proprietor.

FISCHER PIANOS.
ESTABLISHED 1840.
Nearly 100,000 Now in Use.
RECEIVED HIGHEST AWARD, WORLD'S FAIR, CHICAGO.
EASY TERMS, — EXCHANGED.
Catalogue mailed on application.
110 FIFTH AVE., cor. 16th St., N. Y.

Comfort, Cheer, Contentment.
These three C's are invaluable in life. To make sure of them all, use
Allcock's Porous Plaster
whenever you have a lame back, sciatica, stiff joints or any similar pain or ache.
If you Always insist upon having "ALLCOCK'S," you will never be disappointed.
Allcock's Corn Shields,
Allcock's Bunion Shields,
Have no equal as a relief and cure for corns and bunions.

Brandreth's Pills
are a safe, reliable remedy for bilious headache and similar troubles.

NOTICE!

Notice is hereby given that on and after the fifth day of July next, violaters of the Bicycle Ordinance will be punished to the full extent of the law. I give this notice as a warning to all bicycle riders, so that they can avoid the penalty by a careful observance of the ordinance. Respectfully,

WILLIAM A. CODDINGTON,
City Judge.

Dated June 26, 1895. 6 26 2w

PROF. HENDERSON,
THE WELL KNOWN
MAGICIAN AND ENTERTAINER,
Can be engaged for children's parties, school festivals, lawn parties, and other social occasions, with his marvelous magical entertainments. Punch and Judy. Stereopticon and other refined exhibitions. 100 East 87th St., New York City. 7 3 m2

Mantels, Tiles AND Fire-Place Fixtures.
Curtis M. Thorpe,
Y. M. C. A. BUILDING.

Gold Dollars for Fifty Cts
No, but full value. C. E. MORSE, Painting and Paper Hanging, 37 Chatham st.

Neuman Bros.
Specials in
Fresh Vegetables.
Green pease, green beans, wax beans, asparagus, tomatoes, lettuce, cucumbers, watercress, spinach, radishes, rhubarb, bunch onions, oyster plant, beets, new carrots, new potatoes.
STRAWBERRIES.

Educational.

STRATFORD,
A boarding and day school for young ladies. Six regular courses. Music and Art. Full and efficient faculty. For terms and further particulars address the principal, 1003 Park avenue, Plainfield, N. J. 7 1 y 1

Miss Fawcett's School
25 Washington ave.
Dep't for boys to the age of 12; dep't for girls and kindergarten. Girls prepared for college.

Spring Term of the
Rockview Home and Day School
Opened April 15.
Kindergarten, primary and intermediate departments. For terms and particulars apply to the Misses Peck, 317 East Front street.

Honeyman's Private Tours.
NEXT—To Adirondacks, Saratoga and Lake George, August 20, eleven days, $48. Address, 181 North Avenue, Plainfield, N. J. 6 28 1 year

GO TO
WILLETT'S
FOR
$2.00 OXFORDS
THAT ARE
WORTH
$2.00.

ALEX WILLETT & SON,
107 PARK AVE.

AFFAIRS AT ST. JOHNS

Queen's Assent Required on Retrenchment Bill.

Gov. O'Brien Refused To Act in the Matter—The Measure Reduces the Salary of Every Official in the Colony—Contingencies Act Denounced.

St. Johns, N. F., July 5.—Governor O'Brien has refused to assent to the retrenchment bill, and reserved it for the queen's assent. It must now go before the British cabinet. The governor's action created great surprise. If the imperial cabinet sustains his action the whole retrenchment plan of the Whitewayites will suddenly collapse. The bill fixes the future salary of every official and civil servant in the colony at reduced rates.

Governor's Salary Reduced $5,000.

It especially defines the salary of the governor, which is reduced by $5,000. The salary of the chief justice is reduced by $1,000, and the salaries of the assistant judges of the supreme court are reduced by $800 each. The opposition party opposed these reductions, specially, because the governor's present salary, $12,000, was fixed after a lengthy correspondence with the imperial authorities, he being unable to live on anything less here and maintain the dignity of the position.

Why Judges Salaries Were Reduced.

Respecting the reductions of the judges' salaries, it is generally admitted that they were reduced as a punishment for disqualifying the Whitewayites last year, and strong arguments are adduced to show that if the reduction is permitted the impartiality of the courts will be jeopardized. The opposition contended that the government put these salaries in separate bills so as to escape the danger of a veto. If the bill is vetoed all the salaries will remain at the old rates.

Thanks the United States.

The governor in his farewell speech to the legislature reviewed the occurrences of the past six months. He thanked the people of the United States, England and Canada for their generous relief. He stated that great benefits were resulting from Sir Herbert Murray's mission in increased fishery outfits. He announced a fine seal fishery and good prospects for the cod fishery. Governor O'Brien sails within three weeks. The prerogation ceremony was the most imposing of recent years.

Contingencies Bill Denounced.

The contingencies bill for the sessional expenses just passed is greated with denunciations by the whole populace. Mr. Johnson, chairman of the contingencies committee, resigned in disgust at what he considered the unjustifiable appropriations. The total expenses of the session amounted to $34,000, being $3,000 more than the combined expenses of the regular and special sessions last year. The members of both houses voted full sessional pay to the officials. A number of these also received bonuses.

Supporters Provided For.

Liberal sops were given to the newspapers supporting the government. Many prominent supporters were likewise provided for. When their disregard of recent promises of retrenchment was discussed several Whitewayites declared that they were going to get their share now, because they did not know when they would get a chance again.

GOING STRAIGHT TO GLORY.

Triple Hanging of Negroes at Mayersville, Miss.

Vicksburg, Miss., July 5.—Twenty-five hundred people from all parts of Issaquena county witnessed a triple hanging at Mayersville. The criminals were Bill Purvie, Griffin Hubbard and Grant Wilson, all negroes. Each made a speech on the scaffold, confessing the crime, but saying that he had been forgiven and was going straight to glory. The negroes were convicted of the murder of Dr. King, owner of a trading boat lying at Carolina landing.

Baseball Games Yesterday.

Morning games—At New York—New York, 6; Baltimore, 4. At Brooklyn—Brooklyn, 7; Boston, 1. At Philadelphia—Philadelphia, 4; Washington, 3. At Pittsburg—Pittsburg, 6; Cleveland, 2. At St. Louis—St. Louis, 12; Louisville, 6. At Chicago—Chicago, 8; Cincinnati, 7. Afternoon games—At Pittsburg—Pittsburg, 10; Cleveland, 5. At Chicago—Chicago, 9; Cincinnati, 5. At St. Louis—St. Louis, 1; Louisville, 3. The eastern afternoon games were all postponed on account of rain.

Mrs. Bayard Receives.

London, July 5.—Mrs. Bayard, wife of the United States ambassador, gave a reception at her residence in Easton square yesterday afternoon. The rooms were adorned with masses of flowers and the doorways were draped with American and British flags. The archway and staircases were covered with the stars and stripes. Many distinguished Americans were present.

Not in a Cuban Dungeon.

Minneapolis, July 5.—Frank E. Woodward, the Minneapolis newspaper man supposed to be lying in a Spanish dungeon in Cuba, has been heard from. His mother to-day received a brief letter saying that he would arrived at New York July 5 on the British steamship Ardandhu. He says he has been wounded in the arm, but is all right.

Prof. Moore Appointed.

Washington, July 5.—Official announcement has been made of the appointment of Willis L. Moore, of Illinois, to be chief of the weather bureau. Mr. Moore received his commission direct from Gray Gables, and will assume his new duties within a few days.

More Wages Raised.

Cleveland, O., July 5.—The Cleveland City Forge company has announced a 10 per cent. advance in the wages of the employes, to take effect at once. The increase was made voluntarily, on account of the better condition of trade. About 200 men are benefitted.

Military Balloon Explodes.

Berlin, July 5.—A military balloon exploded yesterday in the shed of one of the barracks. Three soldiers were injured, and one of them has since died

FOUGHT FOR HIS LIFE.

Policeman Imprisoned by a Negro Carved with a Knife.

Brooklyn, July 5.—Policeman Patrick Shea, of the Coney Island squad, had a desperate fight in a small room last night with a negro named George Dennison, whom he had to club into insensibility before he could take him to the lockup. Dennison is the owner of a string of race horses, and has a cottage on West Third street, in a section of Coney Island, which is known as the "Gut." Gussie Harper, a colored woman, has been living in the cottage. Last night Dennison drove the woman into the street in the pouring rain almost nude. She met Policeman Shea and told him the story of the negro's treatment. Shea went to the cottage with her and demanded the young woman's clothing. He was met at the door by Dennison, who said, "certainly," and invited the policeman to come in. When the latter stepped into an inner room, the negro snapped the spring lock on the door and grabbed a big knife and went at the officer. Before the latter had a chance to swing his club his hands were severely cut and his clothes were badly torn. The policeman immediately saw it was a fight for his life, and banged Dennison right and left over the head and face for almost fifteen minutes, when the negro, weak from the loss of blood and well stunned, dropped to the floor unconscious. An ambulance was summoned, and both men were taken to the West Brighton police station. There their injuries were dressed by Dr. Holmes, and Dennison was locked up.

FORTY PEOPLE INJURED.

The Grand Stand at the Buffalo Driving Park Gave Way.

Buffalo, July 5.—While 10,000 people sat in the new grand stand at the Buffalo Driving park yesterday afternoon, a section of the stand fell. The cause was a weak stairway, which held forty or fifty people at the time. Underneath the stairway was a wine room which had been crowded with people only a moment before. They were climbing back to their seats in the stand to witness the start of a race when the accident occurred. In caving in so suddenly the stairway took with it a section of the grand stand and piled about sixty people, men, women and children in a mass. The immense crowd stood up in their seats and rushed toward the stairway and then back from it again. In the stampede women fainted and were trampled upon, while others jumped from the stand to the ground and in other ways contributed to the excitement. After the stand had been cleared the people were held back with difficulty, while those who had fallen were extricated. Carriages were soon at hand and took to their homes about forty men and women who were more or less injured in the fall or the rush or who suffered from the shock. The ambulances were soon on the scene and a number of the injured were transferred to the different city hospitals. Several suffered serious injuries.

ENGLAND'S CABINET'S POLICY.

If Carried Out It Will Improve the the Artisan Classes.

London, July 5.—The Chronicle will to-day publish what is purported to be a confidential document, summarizing the government's policy under three heads. Under the first head is the imperial policy, including a strong navy. The second head is devoted to the colonial policy, including the development of Africa and improved facilities of intercourse between the mother country and the colonies. The third head treats of the domestic policy, embracing poor law reform, restriction of the immigration of pauper aliens, fiscal reform, the amending of the employers' liability act, improved dwellings for the poor, facilities to enable workingmen to purchase dwellings, agricultural legislation and other matters.

ESCAPED FROM LUDLOW.

Three Desperate Postoffice Robbers Hold-up Two Keepers.

New York, July 5.—Joseph Killoran, Harry Russell and Charles Allen, the three desperate men who robbed the postoffice at Springfield, Ill., and Hoboken, N. J., escaped from Ludlow street jail early in the morning. The men were provided with revolvers and had evidently carefully planned the escape. They made their attempt at a time when but one keeper was in sight and catching him unarmed levelled their pistols at him, and made him throw up his hands. Killoran and Russell held their revolvers at the keeper's head, while Allen jerked the keys from his grasp. Edward Schneer, the keeper, had just entered the prison as the prisoners were coming from their cells to take their daily exercise.

Granted Another Increase.

Chicago, July 5.—The furnace men of the South Chicago plant of the Illinois Steel company have been granted an increase of 15 per cent. over the 10 per cent. increase in wages which was given them voluntarily by the company July 1. The increase affects the wages of over 500 men. The men claimed that the voluntary increases invalidated their contract with the company, and being insufficient, they asked for more.

Young Barron Acquitted.

New York, July 5.—Carlyle W. Barron, the young man who shot and killed an unknown woman while skunk hunting Wednesday at Tarrytown, N. Y., was yesterday acquitted by a coroner's jury, who rendered a verdict of accidental shooting.

Cavanaugh Knocked Out.

Galveston, Tex., July 5.—Tom Cavanaugh was knocked out here last night in a nineteen-round fight by "Bright Eyes," a well known negro prize fighter of Dallas, Tex. Cavanaugh was recently defeated in this city by Tom Tracey.

Ex-Lieutenant-Governor a Suicide.

Chicago, July 5.—Charles D. Sherwood, ex-lieutenant-governor of Minnesota, has been found dead floating in the lake at the foot of Peck court. It was undoubtedly a case of suicide.

Prof. Huxley Quietly Buried.

London, July 5.—The remains of Professor Huxley, the eminent scientist, who died on June 29 at Hadeslea, near Eastbourne, were quietly buried yesterday in Finchley cemetery.

Will Advance Funds for Cuban War.

Madrid, July 5.—The minister for the colonies, Senor Abarzuza, has arranged with the bank of Spain to advance the funds with which to prosecute the campaign in Cuba.

THE GLORIOUS FOURTH

How the Day of Independence Was Celebrated.

Plenty of Fireworks and the Usual Amount of Fires and Accidents. Labor Demonstrations the Order of the Day in Chicago—Rain Dampened the Ardor in Connecticut.

New York, July 5.—Notwithstanding the rain the ardor of the young American was not dampened by the atmospheric conditions, and from daybreak until almost midnight the explosion of firecrackers was to be heard in all portions of the city. As the gun from old Castle William boomed forth the hour of sunrise the Anderson Zouaves raised the Stars and Stripes over the Battery. Then, as Old Glory swung to the breeze, the bands played the national anthem, and cheer after cheer went up. Four o'clock in the morning is the usual hour for raising the flag over the the old Block house and Fort Fisher in Central Park, near 110th street, on each Fourth of July, but this year it was half an hour later when Old Glory fluttered in the breeze over these historic spots. Nearly four hundred men and a few women and children turned out of their beds and made their way to Central Park just as the first rays of light appeared in the cloudy sky.

Presented to the City.

For years the statue of Samuel Sullivan Cox has stood at Astor place and Fourth avenue, emblematic of the love and esteem in which he was held by the letter carriers of the United States. Yesterday, four years after its unveiling, it was presented to the city of New York.

No Official Celebration in Brooklyn.

Brooklyn, July 5.—The only public celebration in Brooklyn was at Bay Ridge and Fort Hamilton, where three wards had their second joint annual celebration. The ceremonies began this morning at 7 o'clock. At that hour a big flag was unfurled from the end of a high pole in Holden's field, on Cedar lane, between Second and Third avenues. A national salute of twenty-one guns was then fired to the stars and stripes. At 10 o'clock a parade of school children took place, which was concluded at 10:30. The children then went to Holden's field, where public exercises took place. This is the first year in many that Brooklyn has had no official celebration of any kind, but her citizens celebrated anyhow.

New Liberty Pole at Buffalo.

Buffalo, July 5.—Independence Day was celebrated here as it has not been in many years. The day opened with a grand parade and the dedication of the new liberty pole on the terrace. Fully fifty thousand people were gathered along the line of march and in the vicinity of the pole, and the procession was one of the largest ever seen in this city. Ball games and bicycle races formed the chief amusements.

The Day in Connecticut.

New Haven, Conn., July 5.—A heavy storm which prevailed here all day prevented any Independence Day celebration. Picnics, baseball games and outings were spoiled and fireworks were retained till evening. The parade of the Harugari societies of the state took place in the early morning and was a successful affair. Mayor Hendrick enforced more stringently than usual the city ordinance prohibiting bonfires, and there were many arrests on that account. The celebrations throughout the state were quiet and few accidents were reported.

Observance at Philadelphia.

Philadelphia, July 4.—Philadelphia observed the national birthday with an ardor that it has never surpassed. The various patriotic orders met at Independence hall and in the chapel of liberty, listened to the reading of the declaration of independence and several addresses in commemoration of the day. With all the shooting that went on accidents were certain to happen, and the list last night, besides several scores of minor casualties, includes one man shot dead, two dying and one woman fatally hurt.

Bigelow Monument Unvailed.

Pittsburg, July 5.—Independence Day was celebrated in a patriotic manner in this city. Fully one hundred thousand people visited Schenley park, where the exercises of the day were held. Governor Hastings arrived in the city in the morning and was driven to the park where he delivered a patriotic address. One of the happy features of the programme was the unvailing of the Bigelow memorial monument at the Schenley park. Mr. Bigelow is director of the department of public works and is probably the first man in this country who has had a monument erected in his honor while still living.

Labor Demonstrations in Chicago.

Chicago, July 5.—Labor demonstrations was the order of the day in this city, and one of the greatest patriotic demonstrations of organized labor under the auspices of the Illinois State Federation of Labor and the Trade and Labor assembly of Chicago was held The star speakers of the day were Vice-President Stevenson and Gov. McKinley. Over 20,000 people visited Sharpshooters park during the day. Music, dancing and athletic sports continued from early morning till late in the evening. It was a day off for the laboring man and his family and a large number of them chose to spend their time at the picnic.

Entirely Spontaneous.

San Francisco, July 5.—The patriotism of Americans never has been displayed with more intensity than in the Fourth of July celebrations here on the Pacific coast. Especially in San Francisco, and in Los Angeles, the metropolitan city of the south, the national spirit assumed a degree of enthusiasm which only some new inspiration or a new birth of liberty might be expected to evoke. Yet it was entirely spontaneous and distintly American.

Wellington, O., in Flames.

Cleveland, O., July 5.—Wellington, a town of 7,000 people is reported to have been destroyed by fire last night. Help was asked from this city, and engine and hose wagon started for the scene.

Fourth of July Reception at Rome.

Rome, July 5.—A Fourth of July reception was held at the United States embassy, which was attended by most of the Americans residing in Rome.

THE DAILY PRESS.

A. L. FORCE, Publisher and Proprietor.

Published Daily, except Sunday, at 3:30 p. m.

105 North avenue. Telephone Call 61.

PLAINFIELD, N. J., JULY 5, 1895.

WEATHER INDICATIONS.

The Weather Indications for Tomorrow are Probably Fair and Warmer With Variable Winds.

At 2 o'Clock Leggett's Thermometer Registered 74 Degrees.

COMING EVENTS.

Announcements of all meetings, etc., will be made in this column, free of charge, if copy is furnished by 10 a. m.

July 6—Baseball. Plainfield Y. M. C. A. vs. Old Plainfield Crescents, at Crescent Oval, 3:45 p. m.

July 6—Annual century run of the Associated Cycling Clubs of New Jersey, Newark to Asbury Park.

July 6—Baseball. Oriental vs. Orange A. C., at Orange.

July 6—Baseball. Crescents vs. South Orange A. C.

July 7—Special praise service in First Baptist church. Evening.

July 9—First anniversary of Minerva Temple, No. 4, Rathbone Sisters. Evening.

July 10—Entertainment in the Church of the Heavenly Rest.

Persons leaving the city for the summer can have The Daily Press mailed to their address for ten cents per week. The address will be changed as often as desired.

Farmer Dunn will have to readjust his prophesing abilities.

Rev. A. E. Martine, of Dunellen, advises the borough council in a long communication to take legal steps against the establishment of sewage beds in this city,

After working like troopers for weeks the Fourth of July celebration committee were knocked out in one round by the rain and 25,000 people in Plainfield were disappointed.

The local merchants would do a commendable thing if they would all close their stores at seven o'clock Tuesday evening to give their employes an opportunity to witness the display of fireworks.

EARLY INTELLIGENCE.

—Edsall's list of specials for Saturday's trade is worth your attention.

—Will Stanberry, of Scotch Plains, secured a large number of snap shots of the parade with his kodack.

—The second annual picnic of the Plainfield Outing Club was postponed yesterday to this afternoon and evening.

—The case of Arthur vs. McGibbon came up before Judge Storms of New Market, Tuesday, the defendant settled in full. George W. DeMeza represented the plaintiff.

—The tournament of the Hillside Tennis Club, postponed yesterday on account of rain, will be played off tomorrow. It is desired that as many of the players as possible be present in the morning, but none will be defaulted if unable to do so. Those not present in the afternoon must be defaulted.

Kicked By a Horse.

John V. Beekman, of East Third street, narrowsly escaped fatal injury Wednesday evening about eight o'clock. He went to the barn to look after his horse, and walking in the stall the animal lifted his hind feet striking Mr. Beekman just above the stomach. He became insensible, and friends living near seeing him fall outside of the barn, carried him to his home.

Dr. Manning was called, and after an examination, found there were no bones broken.

Mr. Beekman was able to turn out with the Independent Fife and Drum Corps of which he is a member yesterday though he is still very sore.

A Coming Marriage.

The engagement is announced of Thomas G. Hines, an employe of Dr. F. C. Ard, and Miss Anna Bonner, both of this city. The wedding will take place at the Mt. Olive Baptist church, on Wednesday evening, July 10th, at eight o'clock, Rev. P. H. Gibson officiating. A reception will be given the bride and groom, by the latter's mother at her home on West Thirty-Sixth street, between Eighth and Ninth avenues, New York. Mr. and Mrs. Hines will live in Plainfield.

Away From the Racket.

The A. D. V. Honeyman tourist party spent yesterday driving through London, today they go to Oxford and and visit the annivesities and enjoy anothee drive in that city. After luncheon the party will commence their great 35 mile coaching trip to Reading.

PARTICULAR MENTION.

People Who Are Arriving and Leaving Plainfield Each Day.

Edward Petrie, of East Fifth street, has returned home from college.

Miss Lottie Young, of Raritan, visited friends on East Third street yesterday.

Miss Emily Coriell and Miss Woodland will start Tuesday for the Boston Convention.

Mrs. Charles Hyde, of East Front street, is expected home next Wednesday from Europe.

Miss Nicholls, of Newark, is visiting Mr. and Mrs. W. R. Codington, of Sandford avenue.

Mrs. John Ammerman and daughters, of Somerville, spent the Fourth with friends in this city.

John Carhart, of Annandale, spent the Fourth with his uncle, William Lunger, of the borough.

Mr. and Mrs. Jonathan Moore, of Liberty Corner, are visiting Mrs. S. F. Haines, of Summit avenue.

Mr. and Mrs. E. Chamberlain, of Westfield, spent the Fourth with friends on East Third street.

Mr. and Mrs. W. Uhler, of East Front street, entertained relatives from Philadelphia yesterday.

Mr. and Mrs. Henry Apgar, of Mine Brook, are guests of Mr. and Mrs. O. Hance, of Grandview avenue.

Mr. and Mrs. Samuel Tunison, of Bayonne, are spending a few days with friends and relatives in town.

James Coddington, of Martinsville, was the guest of W. R. Codington, of Sandford avenue, yesterday.

Cashier William F. Arnold, of the City National Bank, spent the Fourth with his family at Asbury Park.

Miss Ida Ford, of Meriden, Conn., spent the Fourth with Mrs. George Townley, of East Fourth street.

Mrs. Vegthe and granddaughter, May, of Somerville, are guests of Mrs. Vosseller, of East Second street.

Mrs. A. V. Lunger and her daughter, Miss Ella, of Manning avenue, are visiting relatives at Jutland.

The mother and sister of special officer E. H. Dobbs spent the Fourth at his home on LaGrande avenue.

Mrs. A. C. Vail, Miss Carrie Vail, and Ralph Vail, West Eighth street, are summering in the Adironhacks.

Mrs. M. J. Cramer, of Lebanon, spent the Fourth with her daughter, Mrs. H. T. Bower, at 323 West Front street.

Miss Emily Coriell and Miss Alice Woodland will represent the First Baptist Christian Endeavor Society at Boston.

Miss Laura Stanley, of Philadelphia, is visiting at the home of Lemuel B. Woolston, of Fairview avenue, Watchung Park.

R. L. Davison and John Eager, of Brooklyn, spent the Fourth at the home of J. V. Beekman, of West Eighth street.

Mrs. J. T. Newell, and son, Benjamin, of Brooklyn, are visiting at the home of John V. Beekman, of West Eighth street.

John T. Baker and family, of West Seventh street, left for Seabright, Wednesday morning to enjoy the delights of shore life for the summer.

Mr. and Mrs. Lewis Martin and daughter, of Somerville, were guests of Mr. and Mrs. Charles Kiederling, of East Front street, yesterday.

The second service in Grace church will begin next Sunday morning at 10:30 instead of 11 o'clock. This will be the order during the summer.

Miss Genevieve Hoyt, of Brooklyn, who has been visiting at the home of Joseph E. Morse of Fraklin place, returned to her home Wednesday morning.

Mr. and Mrs. Wilson J. Hoffman and family, of Lebanon, spent the Fourth with Mrs. Hoffman's sister, Mrs. H. T. Bower, at 323 West Front street.

Mr. and Mrs. Henry Ceverling, of New York, and Mr. and Mrs. Hoffman, of Annandale, spent Independence Day with J. P. Laire, of East Fifth street.

Russell C. Johnson and wife, of New York, were guests yesterday at the home of his brother Andrew and family, corner Duer street and Linden avenue.

—Rev. George Hauser patriotly observed the Fourth by loading and firing a cannon all day and evening in his yard, corner of Duer street and Park place.

Corporation counsel, Craig A. Marsh and family of West Eighth street, sailed Wednesday morning at 11 a. m., on the American liner, "New York" for Liverpool.

—Plainfield is well represented at Northfield, Mass., at the world's conference of Christian workers. Twenty-three representatives of the city are there, and more will follow.

Mr. and Mrs. D. Taylor, son and daughter, of New York, have returned to their home after being delightfully entertained by Mr. and Mrs. J. Fred MacDonald, of East Front street.

A pure cream of tartar powder.

CLEVELAND'S

Only a rounded spoonful is required, of Cleveland's Baking Powder not a heaping spoonful.

BAKING POWDER

"Pure" and "Sure."

Food raised with Cleveland's baking powder has no bitter taste, but is sweet and keeps sweet and fresh.

PARTICULAR MENTION.

Mrs. W. White, of West Front, is visiting relatives in Brooklyn.

Mr. and Mrs. Charles P. Wheeler, of Roselle, spent the Fourth with their son, Charles W. Wheeler, of Linden avenue.

Mr. and Mrs. Williams, of North Branch, spent the Fourth with their son, Henry T. Williams, of West Front street.

David Shephard, formerly of this city, but now of Flemington, was the guest of Major Godown, of Central avenue, yesterday.

Mrs. E. F. Oakley, of Arlington avenue, goes to Ocean Grove tomorrow for a couple of weeks. She will be located at 5 Mt. Zion Way.

Colonel and Mrs. J. B. Mulligan, of West Thirteenth street, New York, were the guests yesterday of Mr. and Mrs. F. M. Slate, of Jackson avenue.

Mr. and Mrs. Edward Martin, of Newark, spent an enjoyable Fourth at the hospitable country home of Robert Clark in Washington Valley. Mr. Martin is a brother to Mrs. Clark.

Mrs. J. K. VanArsdale and her daughters, the Misses Anna and Bessie, of Grove street, spent the Fourth at the home of her daughter, Mrs. Garrett Conover, at Hathorne, near Paterson.

A Convenience to Many.

Begining with Saturday, July 6th, the Free Public Libray will be open for circulation on Saturday afternoons as well as Saturday evenings. Books borrowed in the afternoon will not be exchanged in the evening. It is believed that the additions of Saturday afternoon to the circulation hours will be a great convenience to many. The hours for circulation now are: Every afternoon (except Sundays and holidays) from 2 until 5:30, and Saturday evening, 7:30 until 9.

Caught in the Police Net.

Yesterday was a great day for celebrations of several different kinds, and the city court had to have its share. Four men, Frank Cook, Harry Thomson, and James Gorman, were brought before City Judge Coddington this morning, charged with being drunk last night, Sentence was suspended, and the prisoners were liberated.

Deafness Cannot Be Cured

by local applications, as they cannot reach the diseased portion of the ear. There is only one way to cure deafness, and that is by constitutional remedies. Deafness is caused by an inflamed condition of the mucous lining of the Eustachian Tube. When this tube gets inflamed you have a rumbling sound or imperfect hearing, and when it is entirely closed deafness is the result, and unless the inflammation can be taken out and this tube be restored to its normal condition, hearing will be destored forever; nine cases out of ten are caused by catarrh, which is nothing but an inflammed condition of the mucous surfaces.

We will give one hundred dollars for any case of deafness, caused by catarrh that cannot be cured by Hall's Catarrh Cure. Send for circulars, free.

F. J. CHENEY & CO., Toledo, O.

Sold by druggists, 75c.

"Trust Those Who Have Tried."

Catarrh caused hoarseness and difficulty in speaking. I also to a great extent lost hearing. By the use of Ely's Cream Balm dropping of mucus has ceased, voice and hearing have greatly improved. J. W. Davidson, Att'y at Law, Monmouth, Ill.

I used Ely's Cream Balm for catarrh and have received great benefit. I believe it a safe and certain cure. Very pleasant to take. Wm. Frazer, Rochester, N. Y.

Price of Cream Balm is fifty cents.

Karl's Clover Root will purify your blood, clear your complexion, regulate your bowels and make your head clear as a bell: 25c, 50c and $1. Sold by all druggists.

Shiloh's Cure, the great cough and croup cough, is in great demand. Pocket size contains 25 doses, only 25c. Children love it. Sold by all druggists.

Captain Sweeney, U. S. A., San Diego, Cal., says: "Shiloh's Catarrh Remedy is the first medicine I have ever found that would do me any good." Price 50c. Sold by all druggists.

WANTS AND OFFERS.

Advertisements under this heading, 1 cent a word each insertion. Less than 10 words 10 cents. Cash must accompany adv.

TO LET—Sterling upright piano, in first-class order, nearly new. Will rent cheap to responsible party. Apply at Daily Press office. 7 3 tf

GOOD board and pleasant room at 530 East Second street. 7 2 3

$700 Wanted on first mortgage immediately. Mulford, Broker. 7 1 tf

PARTIES going away, will let No. 303 West Fourth street, next to corner Madison avenue. Ten-room brick house; all modern improvements, including gas and electric lights. Apply on premises. 6 28 tf

AGENTS make $5 daily; marvelous invention; retails 25c; 2 to 6 sold in a house; sample mailed free. Forshee & McMakin, Cincinnati, O. 1 2 y-w

LOANS NEGOTIATED. J. T. Vail, broker. 2 21 tf

MONEY to loan on bond and mortgage. Apply W. K. McClure, First National Bank Building. 6 21 10

TO LET—House 13 Somerset Place. Seven rooms. Enquire C. Frank French. 6 20 tf

TO LET—3 or 4 rooms for light housekeeping; no children. Apply 103 Duer street. 3 6 tf

WANTED—An honest, active gentleman or lady to travel for established, reliable house. Salary $780, payable $15 weekly and expenses. Situation permanent. References. Enclose self-addressed stamped envelope, The Dominion Company, 318 Omaha Building, Chicago. 6 17 im

8 ROOMS and bath to let. Corner Watchung avenue and Fifth street. Inquire John Ross, 333 LaGrande avenue. 6 6 tf

29 ACRE farm for sale, 7 miles from Plainfield; good buildings; plenty fruit, spring water, good ground; reason for selling is on account of old age; terms made to suit purchaser. For further particulars address Bargain, care Press. 6 18 12-c4

FOR SALE—At a sacrifice, for want of use, set finely mounted single harness; hand made; brand new; Apply at Daily Press office. 6 29 tf

I would like to lease for two years, with privilege of buying on or before expiration of lease, a pleasantly situated furnished house. One with grounds and stable prefered. Rent must be low and price of property reasonable. Address Family, care Press. 6 29 1 w e o d

STRAYED from home July 4, a Maltese cat, with nickel plated collar. Reward for return to owner, 181 North avenue.

HORSE for sale. Kind and gentle. Suitable for business horse. Will sell cheap for want of use. Call 196 Somerset street.

LOST—Wednesday morning, going from LaGrande avenue and Franklin place to station, pair gold spectacles in case. Reward by leaving them at this office.

LOST—A small pet spaniel dog, yellowish brown color, white breast and circle around neck; black nose; had collar with bells on. Suitable reward will be paid for its return to Mrs. DuFlon, Woodland avenue and Randolph road, or address Box P. O. 671. 7 5 2

A college undergraduate would like to give private lessons during the summer, in Latin, French or Mathematics. Student, care Press.

TO LET—Three new houses, corner LaGrande avenue and Berckman street. Enquire Chas. L. Moffett, cor. Park and North aves. 7 5 2

MONEY to loan on bond and mortgage. C. L. Moffett, attorney, corner Park and North avenues. 7 5 2

LOST—Fifty trip ticket. Reward for return. U. B. Crane, 120 West Front street.

WANTED—A speedy horse, about fifteen hands high. Must be very fast and subject to trial. Responsible, care Press. 7 5 2

LOST—on 9th st., between College place and Park avenue, gold charm July 4, 1895. A liberal reward will be paid to the finder by leaving at 112 West 9th street or at the Press Office. Mrs. J. L. Mundy.

THE POSTPONED

Display of Fireworks

WILL BE GIVEN

Tuesday Evening, July 9,

AT 8 O'CLOCK.

THIS WILL BE

---A $3,000 Exhibition---

ALL ARE INVITED.

FOR

4th of July

GO TO

BOYNTON BEACH.

tf

Peck's is the store that stands the test of constant trade, and this is why, Peck sells nothing but the best You doubt it, give his store a try.

Sebring's

ALL-WOOL BUSINESS SUITS,

$8, $10 AND $12.

Park Avenue, Packer's Block.

E. E. MARSHALL & CO.,

167 North Avenue.

Wall Papers,

Paints, Oils, Varnishes, etc.

Painting in all its branches.

EDSALL'S

Commercial Palace, - Babcock Building.

SATURDAY'S SPECIALS.

35c SALE OF SUMMER CORSETS. 35c

300 ladies' summer corsets, made of a good lace ventilating cloth, light in weight, well boned; cool and comfortable, all sizes, to be sold at 35c; excellent value at 59c.

Ladies' lawn house wrappers, with generous wide skirt and large sleeves, fast colors; worth 98c; special at 69c.

Ladies' fast black cotton hose, worth 9c; special at 5c pair.

Men's seamless half hose, worth 10c; special at 5c pair.

1000 yards of ribbons, in satin, gros-grain and other fancy weaves, in all leading colors, at 25c a yard; worth 49c a yard.

Summer Bargain Sale

Values that Secure Trade. Special sale of Ladies Black Figured Brilliantine, separate Skirts, tailor-made, organ pipe black and full flare, manufactured to sell at $4.25, for a few days, $2.98.

Ladies Laundered Shirt Waists in all newest styles in designs of stripes and dainty figures, large sleeves and roll collars, unsurpassable.

Value at 69c., 95c., $1.10 and $1.39, during the week, 48c., 69c., 85c. and $1 each. Ladies Gingham Underskirts, with deep ruffle, fast colors, manufactured to retail at 75c., all to go at 49c. each. Ladies White Duck Suits, all tailor-made, with generous wide skirts in the stylish blaze effects, considered an immense bargain $2.98, during the week, $2.19 a suit.

BOOKS & STATIONERY.—500 boxes of fine linen paper and envelopes, plain and ruled, sold everywhere as a bargain at 15c., 20c. a box. As long as they last, 8c. a box. 2,000 paper bound **BOOKS**, over 200 titles, all by the best authors, 20c., 25c., all to go 3c. each.

WASH GOODS.

1,000 yards of fine washable Dimities, fast colors, in an excellent choice and colorings, sold elsewhere at 15c. a yard, our price 9c. a yard.

Duck Suitings in white, tan, navy and black, fast colors, regular, 15c., 20c. goods, all at 12c. a yard.

SHEETINGS.

Special Sale in Bleached Muslin Sheetings in 8-4, 9-4, 10-4, regular 23c., 25c. and 29c. goods, all to go 18c., 20c., 22c. a yd. 25 pieces of 4-4 white muslin, regular 7c., 8c. grade, all to go at 5c. a yard.

RIBBONS.

15,000 yds. of Ribbon, made in Dresden, satin taffeta and other fancy weaves, (black colors) 3 to 4½ inches wide, sold everywhere at 50c. a yd. Our price 25c. a yard.

JEWELRY—Selected Specials

An excellent assortment of Belt Buckles for 10c. to 98c. each, worth 25 per ct. above asking price. Shirt Waist Studs in gilt and silver plated at 10c. a set of 3.

July and August is the time t make your house look cool by buying **Mattings and Rugs** FROM OUR CARPET DEP'T Alway low in price correct in style and quality the best, (prices considered.)

House Furnishing Dep't—In the Basement.

BIG BARGAINS—Hammock, best makes, at 39c., 59c., 69c., 94c. and up to $3.00. FREE THIS WEEK, a pair of spreaders with every Hammock sold. Folding Lawn Settees, Hardwood, Foldings at 94c. Window Screen at a special cut price this week. FROM 19C. UP.

Oil and Gas Stoves, best makes, at 47c., 58c., 87c., 98c., $1.39 up.

At 5c. each 1000 JAPANESE LANTERNS Assorted colors, At 5c. each, or 55c. Doz. At 5c. each

At 9c. each 2000 JAPANESE LANTERNS, Assorted Colors and Shapes, At 9c. each, or $1 per Doz. At 9c. each

UMBRELLA STANDS, hardwood, with water pan, all complete, at 39c. each

Shoe Dep't.

Ladies Dress Trunk, with 4 trays, adjustible sliding hat box, strongly made, etc., long enough to allow a dress to be packed without folding.

IN FOOT-WEAR

Our variety is endless, and our prices are always as low, or a little lower than our competitors, in the same grade of goods. OUR LADIES TEN BUTTON RUSSIA CALF BOOTS are neat and stylish LADIES' LACE WALKING BOOTS IN RUSSIA CALF and TAN GOAT, WOMEN'S OXFORDS, 74c. to $3.50 a pair.

DOANE & EDSALL.

$1.00 AT J. F. MacDonald's

UPTOWN GROCERY

Buys $1.00 Worth of Groceries Every Business Day in the Year.

Our goods are sold at a profit so as to enable us to give weight and quality to our customers and have something left for ourselves. No fictitious prices. No man is in business for his health.

J. F. MACDONALD.

A DRIZZLING FOURTH.

in the procession, but not the least. In the front, one of their clerks cut and chopped meat in the most accomplished manner. Prettily dressed children were grouped in the centre, while a pen containing several sheep occupied the rear of the float.

The Crescent Wheelmen had a very pretty float with a large crescent, surrounded by two safeties and an old ordinary high wheel. William Van Sickel put his efforts on this float, instead of arranging one for himself.

HERE AND THERE.

Interesting Minor Incidents of the Day Picked Up at Different Points.

—Many of the citizens will long remember the Indians with the long name, Paugh-Caugh-Naugh-Sinque, whose float was admired by all, and the visiting band of Indians of Owaliga and Oliander tribes, of New Brunswick. They were without a doubt the life of the parade. The little pony, led by an Indian chief, was the pet of the children. The young bull saddled and ridden by an Indian was a feature. For one of the best equipped floats in the line credit must be given this tribe. The idea was entirely original with their four beautiful black horses, each horse led by an experienced colored coachman in full Continental livery, and the handsome Newfoundland dog, which many thought was a bear, weighing 200 pounds, and the gorgeous costumed Indians upon the float, was the admiration of all. It was so arranged that the colors of the order were unfurled to the pure American breeze. The designer of this handsome and original float was that popular Indian, John H. Carney. It was built by those ever-willing Indians, Messrs. Harris, Neal, and Clark; artistically decorated by the rising young decorator, J. Wm. Klein. Immediately after the parade the guests were escorted to their wigwam, where an elaborate spread was in waiting for them. The reception committee was Messrs. Conover, Van Arsdale, Serrell, Allen, L. K. Clark, and Elmer H. Neal.

—The dinner of the executive committee and their guests took place in the afternoon at one o'clock in the dining room of the Revere House. Those present were Vincent W. Nash, Mayor B. A. Hegeman, Jr., Major Z. K. Pangborn of Jersey City, Sheriff Kyte of Fanwood, James E. Martine, Councilmen Frazee, Westphal, Moore and Bird, Charles M. Ulrich, Louis G. Timpson, M. J. Cashen, F. A. Long, Eugene M. Laing, William T. Kirk and ex-Mayor George W. Rockafellow. After a most enjoyable dinner, the party adjorned to the wide veranda where Drake's Band discoursed sweet music until half past past three o'clock.

—The East End Hook and Ladder Company, of Somerville, came to Plainfield yesterday expecting to parade, but in driving over the heavy roads between Bound Brook and Dunellen the rear axle of the truck was sprung and so weakened that it was not possible to join in the parade. The company instead drew up in front of the City Park and allowed the parade to pass by them and then joined their brethren of this city. The Liberty Hose Company and the Washington Engine Company, both of New Brunswick, brought about twenty-five men to Plainfield, but did not parade. No apparatus was brought.

—The absense of Packer's beautiful furniture float in the parade was owing to an unfortunate accident. William Klein, the driver, was going up Richmond street to get in line of the La-Grande avenue division, and when he neared the railroad bridge he thought that he would investigate as to whether or not the float would pass under the structure. He understood the man who investigated to say "come ahead." The result was that the top of the float came in contact with the bridge, wrecking the whole affair and badly injuring the display of costly inlaid furniture.

—A cranky rocket plunged up against the side of Mr. Brewster's barn on Wednesday evening, instead of going skyward. Mr. Brewster's coachman quickly had a stream on it from the cellar hose and prevented the building from taking fire.

—The Press is able to state that the grand stand erected on Park avenue to witness the fireworks is the enterprise of a private individual and not the work of the general committee on celebration. Admission to the stand will be 50 and 75 cents.

—Mr. Edsall is entitled to special praise inasmuch as he was the only house in his line represented in the parade, and he spared no pains or expense to contribute so liberally to the success of the celebration.

—The invited guests, besides the city and borough officials, that rode in the parade were James E. Martine, of this city, Major Z. K. Pangborn, of Jersey City, and Sheriff George Kyte, of Fanwood.

—B. B. Western's lawn on Washington avenue, was appropriately decorated yesterday with a large bust of President Cleveland, draped with the American flag.

—Mrs. Oscar Terry, of 321 West Front street, had her dress burned by firecrackers last night, and but for the timely entrance of Mrs. H. T. Bower, her next-door neighbor, it might have proved quite serious.

—The North Plainfield fire gong was very patriotic at twelve o'clock on the morning of the Fourth, with its long one minute blast.

—The free water barrals of the Woman's Temperance Aid Society was an appreciated feature of the day.

—Drake's band serenaded the Hotel Grenada yesterday afternoon before leaving for Elizabeth.

—The W. C. T. U. wants to thank the ice companies for the ice they furnished yesterday.

—Wallie Miller wears a different pair of trousers today.

—The day was remarkably free of accidents.

Highest of all in Leavening Power.—Latest U. S. Gov't Report

Royal Baking Powder

ABSOLUTELY PURE

CHURCH CHIMES.

A pink and white tea will be given in the lecture room of the German Reformed church on Craig place on Monday and Tuesday evenings, July 22d and 23d. Admission, ten cents.

The Seventh Day Baptist church of New Market is closed for repairs which will take about three months, during which time services will be held in the First Baptist church of that place.

The supplies for Park Avenue Baptist Church for the latter part of July and August, are as follows: July 14 a. m., Rev. Dr. Livermore; p. m., Rev. Mr. Schmidt, of Hamilton, N. Y.; July 21, Rev. Dr. Livermore; July 28 a. m., Rev. Frank Fletcher, of New Market; p. m., Rev. Mr. Dwight, of Plainfield; August 4, Rev. Frank Fletcher; August 11th and 18th, Rev. Dr. Steelman, of Utah; August 25, Rev. Frank Fletcher.

CYCLING COMMENT.

James Arnold has a new Gale wheel.

William C. Buell, of 29 Craig place, has acquired an Appollo wheel.

A jolly party of cyclists, including the Misses Irene Day, Maud Titsworth, Mildred Titsworth, Carrie Davis, Cora Dayton, Etta Raybert, and Isaac Titsworth, Ralph Titsworth, Willie Mattis, Freddie Haynes and Mahlon Dayton, of New Market, Dunellen and Plainfield enjoyed a ride to Glenside Park yesterday where they held a picnic.

INS AND OUTS.

Stages will run to and from the Y. M. C. A. building via Front street and Park avenue to the Crescent Oval for accommodation of the hundreds of cranks who are going to see the old Crescents play ball tomorrow afternoon.

Only One Fire Yesterday.

The only accident that occurred from fireworks last evening was the burning of the bunting from the front of the Courier-News building. A small boy on the opposite side of the street was doing his best to be patriotic and shot off a sky-rocket which lodged in the bunting just over the awning. For a moment it blazed away by itself, then Sergeant Kiely, who was standing near by, saw the flames run along the bunting.

He sent in an alarm from Box 12 at 9:05. The fire whistle blew one blast and then stopped, but in one and a-half minutes the Alert Hose and the Gazelle Engine companies had a stream of water ready and quickly extinguished the flames. The windows in the third floor opening into Vroom's paint shop were open, but the firemen were careful, and very little damage was done except to the bunting.

Wanted in Roselle.

Frank Harris, who is serving a term in Bridgeport, Conn., for stealing a horse and carriage, proves to be Charles Craig, who is wanted in Roselle, for outraging a daughter of his employer there.

—The Fourth was celebrated at the residence of H. J. Smith, in the Notch, by about forty friends from New York, Brooklyn, Jersey City, Metuchen and Plainfield. A fine pyrotechnic display was had in spite of the inclement weather.

Bucklen's Arnica Salve.

The best salve in the world for cuts, bruises, sores, ulcers, salt rheum, fever sores, tetter, chapped hands, chilblains, corns and all skin eruptions, and positively cures piles or no pay required. It is guaranteed to give satisfaction or money refunded. Price 25c per box. For sale by L. W. Randolph, druggist.

EARLY MORNING SCRAPPERS.

Marshal Doud Tried to Part Them and Was Knocked Down.

A disgraceful scene was witnessed at Zeller & White's beer bottling establishment on Somerset street between twelve and one o'clock yesterday noon. A young man not over nineteen years of age had some differences with Mr. Zeller in regards to a lot of bottles on which he claimed he had made a deposit, and it seemed that neither one was able to agree.

The young man, whom no one seemed to know, took the bottles into the back yard and broke them, and brought several pieces of the glass back showing them to Mr. Zeller.

Two or three young men stood around, one of whom had too much to say. Just then Marshal Doud, who was not on duty, and who stood talking to some friends on the corner rushed up and tried to separate the two men. Mr. Zeller received two very bad cuts on his right forearm, either with a knife or a piece of the glass.

Marshall Doud in attempting to quiet the disturbance received a severe blow in the back of the neck, which threw him, and at the same time someone kicked him.

He got up as quickly as possible and tried to capture the unknown, but failed. Another one in the party was also knocked down. The party escaped and as yet have not been caught.

Several warrants have been issued for those in the crowd that are known and the unknown will no doubt be apprehended.

THE GREAT FOURTH

has gone now for days of recreation and pleasure. Its always a pleasure to drink Randolph's

Famous Soda.

Our own Beef, Iron and Wine will renew your strength.

L. W. RANDOLPH

Prescription Druggist.

143 West Front st., Plainfield, N. J.

Karl's Clover Root, the great blood purifier, gives freshness and clearness to the complexion and cures constipation; 25c, 50c, $1. Sold by all druggists.

Mrs. T. S. Hawkins, Chattanooga, Tenn., says: "Shiloh's Vitalizer saved my life; I consider it the best remedy for a debilitated system I ever used." For dyspepsia, liver or kidney trouble it excels; 75c. Sold by all druggists

Shiloh's cure is sold on a guarantee. It cures incipient consumption; it is the best cough cure, only 1c a dose; 25c, 50c, $1. Sold by all druggists.

It May Do as Much For You.

Mr. Fred Miller of Irving, Ill., writes that he had a Severe Kidney trouble for many years, with severe pains in his back and also that his bladder was affected. He tried many so-called Kidney cures but without any good result. About a year ago he began use of Electric Bitters and found relief at once. Electric Bitters is especially adapted to cure all Kidney and Liver troubles and often gives almost instant relief. One trial will prove our statement. Price only 50c for large bottle, at L. W. Randolph's drug store.

W. H. Nelson, who is in the drug business at Kingville, Mo., has so much confidence in Chamberlain's Colic, Cholera and Diarrhœa Remedy that he warrants every bottle and offers to refund the money to any customer who is not satisfied after using it. Mr. Nelson takes no risk in doing this because the remedy is a certain cure for the diseases for which it is intended and he knows it. It is for sale by Reynolds' Pharmacy, Park and North Avenues. T. S. Armstrong, Manager.

A horse kicked H. S. Shafer, of the Freemyer House, Middleburg, N. Y., on the knee, which laid him up in bed and caused the knee joint to become stiff. A friend recommended him to use Chamberlain's Pain Balm, which he did, and in two days was able to be around. Mr. Shafer has recommended it to many others and says it is excellent for any kind of a bruise or sprain. This same remedy is also famous for its cures of rheumatism. For sale by Reynolds's Pharmacy, Park and North avenues. T. S. Armstrong, Manager.

YOUR SCALP! During the heats of summer does it become irritated and invite an occasional friendly scratch? To wash it is well, but not too often, lest your hair become "brash" and stiff. But treat it twice or thrice a week with our **Petroleum Hair Tonic**—a little rubbed in with your finger ends, and you will find the feeling of comfort and coolness truly delightful. Positively nothing equals it as a balm for the woes of your scalp. Sprinkler bottles 50c. Only at

REYNOLDS'S PHARMACY, PARK AND NORTH AVENUES.

BOEHM'S,

113 WEST FRONT ST.

The excitement, hurry and bustle of the Fourth being over, we can once more settle down to calmly review the situation, and are now prepared to offer you, as a starter, for this week.

Ladies' hose, opera shades, black, boot and high colored tops, richlien ribbed, the 18c quality at 12c.

Ladies' fast black hose, hermsdorf dye, silk finished and forty gauge goods at 19c a pair.

Misses tan hose, sizes from 6 to 8½, full regular made, no seam whatever, at 11c a pair.

RIBBONS by the cartoon, all shades all qualities at prices lower than any other house, barring none.

No. 1, all silk ribbon, picot edge, at 9½c a piece, 10 yards to a piece.

No. 9, all silk satin ribbon at 9c a yard, regular price 15c.

We are now closing out all our dimities, challies, light cambrics, short lengths of percales, crepons and lawns at just half their regular price.

Handsome white needlework flouncing, suitable for ladies dresses the $1.00 quality at 50c a yard.

White domet flannel at 4c a yard.

Extra heavy bleashed and unbleached muslin, full one yard wide at 4⅞c a yard or 20 yards for 98c.

2¼ yard wide unbleached sheeting at 12½c a yard.

Curtain scrim at 4½c a yard.

A good heavy feather ticking, regularly sold for 15c, at 11½c a yard.

Colored figured brilliantines, the 25c quality 32½ inch wide at 15c a yard.

HOUSEFURNISHINGS.

4-4 floor oil cloth at 20c a yard.

Real Japanese matting, seamless, linen warp at 20c a yard, regular price 25c.

10-piece decorated toilet sets at $2.25.

Window screens, patent springs, regular 30c size at 19c, the 35c quality at 25c.

Waists, suits and wrappers are being sold for just quarter their regular value. We have marked down to the lowest possible notch all of our laundered, cambric, lawn percales, silk, white and figured lawns and crepon waists.

Ladies' indigo blue waists, sizes 32 to 44 at 24c at.

BOEHM'S,

113 WEST FRONT ST.

THE POSTAL TELEGRAPH CABLE CO.

Having just completed new equipment the Postal is now prepared to give its patrons better service than ever before. Messengers furnished to any part of the city. Telephone 77A.

W. E. MARTIN, Manager.
104 Park Ave.

Telephone Service

IN PLAINFIELD.

$40, $50, $60,

according to number of local messages sent and joint use of line. Full long distant equipment. Address, The New York and New Jersey Telephone Co., 175 North Avenue, Plainfield.

6 14 m

Last June Dick Crawford brought his twelve-months-old child, suffering from infantile diarrhœa, to me. It had been weaned at four months old and had always been sickly. I gave it the usual treatment in such cases but without benefit. The child kept growing thinner until it weighed but little more than when born, or perhaps ten pounds. I then started the father to giving Chamberlain's Colic, Cholera and Diarrhœa Remedy. Before one bottle of the 25 cent size had been used a marked improvement was seen and its continued use cured the child. Its weakness and puny constitution disappeared, and its father and myself believe the child's life was saved by this remedy. J. T. Marlow, M. D., Tamaroa, Ill. For sale by Reynolds' Pharmacy, Park and North Avenues, T. S. Armstrong, Manager.

Skip a Day

But come Friday and Saturday and you will find everything for your summer wants and as cheap as if they grew and you find stock as complete and quality as good as they were a month ago. We don't believe in letting things run down except prices, and they are always

Running Down.

48C For a pretty cambric shirt waist.
98C Buys a fine white lawn waist, prettily trimmed.
10C For a white metal shirt waist set.
25C Is all we ask for a fine silk belt, white metal buckle.
15C For white metal belt buckles.
$1.19 For white china silk parasols.
21C Buys a sailor hat. New shape.
19C For fine embroidered handkerchiefs.
19C For those pretty 3-inch silk ribbons.
19C For fine lace, 12 inches wide.
6C For fine dress ginghams.
13C Is all we ask for those German lawns.
6 1-2C For those fine challies, pretty designs.
12C For fine white India linen.
14C Buys a dotted Swiss, fine dot.
33C For wash silks, were 50c.
79C For chamois gloves, four buttons.
13C For fine ribbed vests.
33C For fine lisle tinted vests.
25C Fine lisle thread hose. Were 37c.
48C Buys a good outing shirt.
19C For men and boys' white sweaters.
12C For pillow slips made of 45-inch Dwight Anchor muslin.
8C For a heavy all linen twilled crash.
10C For Talcum powder.
59C Buys a full size Mexican grass hammock.

WHITE OF PLAINFIELD.

An Aromatic Fragrance

is imparted to the mouth by the use of

LEGGETT'S TOOTH WASH.

It is beyond doubt the cleanest, purest and best tooth wash ever offered to the public. A trial will convince you. Sprinkler top bottles 25c.

LEGGETT'S.

Van Emburgh's!

Challies, Dimities, Percales, Lawns, Calicoes, Sateens, Ginghams, Wash Silks, Ribbed Vests, Hosiery, Gloves and Chemisettes.

Fine Muslin and Cambric Underwear Night Dresses, Drawers, Skirts, and Corset Covers.

Jelly Glasses	28c Dozen	Nutmeg Graters	1c Each
Clothes Pins	1c Dozen	Hanging Flower Pots	15c Each
Plain Tumblers	28c Dozen	Large Floor Brooms	18c Each
Coat Hangers	3c Each	Large Bar Glycerine Soap	5c Bar
Fancy Cuspidores	10c Each	Pantaloon Hangers	3c Each
Lamp Chimneys	4c Each	Shelf Oil Cloth	5c Yd
Writing Paper	5c Box	India Lawn	6c Yd
Carpet Tacks	1c Package	Ladies' Ribbed Vests	5c Each
Ironing Wax	2c Each	Laundered Shirt Waists	48c Each

Hair Cloth, Grass Cloth, Fibre Chamois, Linen Canvas, Paper Muslin, Crinoline, Dress Bones, Dress Shields, Velvet Facing.

Van Emburgh's.

LARGE STOCK

SUMMER HATS AND SHIRTS, UNDERWEAR, Etc.

U. B. CRANE, Hatter and Furnisher.
120 West Front Street.

THE WORLD FOR SALE.

WHO WILL BUY A SMALL PIECE AT A SMALL PRICE!

On account of the storm Saturday afternoon last, the Auction sale of building lots by W. E. Taylor for **The Plainfield Land Improvement Company,** was necessarily adjourned and we believe many intending purchasers were disappointed. To enable these and others, to secure some great bargains in building lots, we propose to offer **at private sale,** until July 15th, all of the unsold lots in the tract which was advertised at auction, located on **West Fourth and West Fifth Streets,** between Grant and Monroe Avenues, upon the same terms and conditions as were given purchasers at the auction sale; viz:

$10 DOWN ON EACH LOT, $5 in monthly instalments with a discount of ten per cent for cash within 30 days.

Only two blocks from Grant Avenue station on C. R. R. of N. J. Electric cars pass the property and Public School on the property; City water, Electric Lights, Gas and Sewer.

A Grand Opportunity for a Home Seeker or for an Investment.

We will also build a house for you on monthly payments or will loan you the money to build one. Title guaranteed by the Fidelity Title and Deposit Company of Newark. Agent on the grounds every afternoon from 3 until 6:30. For further particulars, prices, etc., call or address,

A. D. THOMPSON, 151 North Avenue.

Or any Real Estate Agent in the city.

WHITELAW REID'S WHISKERS.

He Brought Them Home From His Trip Around the World.

Whitelaw Reid, editor of the Tribune and last campaign's Republican candidate for the vice-presidency, arrived recently in New York from a year's trip abroad, wearing a brand new set of whiskers, grown in the land of Egypt. Advance notices had it that they had been developed as a hedge against Sahara sand.

While Mr. and Mrs. Reid were encamped in the desert the whole party were very nearly overwhelmed by a sand storm. It began in the middle of the night. The first gust swept the tent from its fastenings and spread the suffocating canvas over the sleepers. Then it was swept away into the night, leaving them all at the mercy of the blinding, choking clouds of sand. The minute particles cut into their flesh, got in

HON. WHITELAW REID.

their eyes and mouths and buried them in its drifts. It flowed down their backs, filled their shoes and every fold in their clothes. The force of the blasts blew the particles even through the chinks in their trunks, and when the bags and boxes were opened later they were found to be full of sand. The almost imperceptible particles were driven between the leaves of the books in these bags and boxes. The storm lasted seven hours.

At the outbreak of the storm the camel drivers, who had seen such things before, piled the camel saddles about Mr. and Mrs. Reid and covered their heads with blankets. Then they built up a bulwark of trunks and lay prostrate while the suffocating blasts continued. The seven hours of the storm were hours of agony. Every one in the party was almost suffocated by the sand and when it was over they arose as if from the dead. The faces of all were cut and sore from the flying sand and their eyes were red and aching.

The Wheel.

The discovery and progressive improvement of the bicycle is of more importance to mankind than all the victories and defeats of Napoleon, with the first and second Punic wars and any number of other clamorous historic conflicts thrown in.

It is not only in the first steps of its progress, though it has made its way around the world, and is everywhere extending its field of use with marvelous rapidity. All European countries use it, and it has spun over the Asian border, bewildering the leisurely and sedate Orientals with its lightness and brightness and speed, as of gazelles and dromedaries, and it is quite possible that the Grand Turk and the Sheik ul Islam may in no long time adopt them, not only in private use, but in their ceremonial processions, giving them official and religious sanction and encouraging the faithful to follow their example.

"The bicycle gives people the best exercise in the world," said the doctor.

"But I can't afford to ride a bicycle."

"Oh, you don't need to ride them."

Time and Step.

"Sometimes," said an old soldier, "one sees the captain of a company marching proudly along in time with the music but out of step; the company right, the captain wrong. Distressing. But then I have seen a musician marching out of step to the music of his own band, and there is now and then a soldier who never really learns to keep step. The familiar order is: 'Left, left, left, left; the left foot down at the heavy tap of the drum.'"

Metropolitan Livery and Boarding Stables.

Horses boarded by the day, week or month. Especial accommodations for transient trade. Office and stables,

147, 149, 151 North Avenue, Opposite Railroad Station.

A. C. BLAIR, Proprietor. FRANK DAY, Manager.
Telephone 152, connected with all circuits of New Jersey, New York and Brooklyn.

COAL

Best Lehighs, all domestic sizes, $4.50 per ton delivered. No. 2 coal $3.75 delivered.

FRED W. HAND,
929 South ave. 132 North ave.
TELEPHONE 139.

Again we are showing new dimities, organdies, jaconets, percales, dress ginghams, the greatest showing of wash dress fabrics in our town.

Plenty of shirt waists now. All sizes, an assortment that is sure to please; 50c, 75c, 88c, $1 up; silk belts from 25c; silk ties from 25c; white sunshades from $2; sailor hats from 25c.

Gent's negligie shirts 50c, 75c, $1 up; straw hats from 50c; newest in neckwear; fast black half hose from 10c; children's straw hats, may be 50 kinds; children's duck suits 50c, 98c, $1.19 and up.

LEDERER'S

MOSLER SAFE CO.,

contractors to the United States Government.

Mosler Patent Safes

(fire and burglar proof) in general use all over the world. Lowest prices. Drop a postal to

S. W CLARK,

General Agent, 118 West 5th st., Plainfield, N. J., and he will call and give special attention and information. Large assortment of second-hand safes in first-class condition at low prices.

Jones & Co.,

EXCAVATORS.

Cesspools and sinks thoroughly cleaned. Attention given to sanitary condition. Buildings, cellars, etc., disinfected. All work done under experienced manager.

Cesspools Built.

BATHS, Hot and Cold 15 Cents

Showers included, at
WILLIAM CLAASSEN'S,
Barber, 211 Liberty Street.

Edwin B. Maynard,

Hair Cutting and Shampooing.

Tonsorial parlor, 204 Park ave., Plainfield. Ladies' shampooing and children's hair cutting a specialty.

YOUR Valuables will be safe in

Doane's Safe Deposit Vault.

Lock Boxes from $3.50 to $10 a Year.

ARE YOU GOING WITH THE

First Baptist Sunday-School Excursion

TO

OCEAN GROVE,

THURSDAY, JULY 11th.

Leave Plainfield at 8 o'clock, returning from Asbury Park at 6 o'clock. Trains stop at Long Branch both ways. Lunch baskets, etc., taken care of in the baggage car. 7 1 8t

---

CATARRH

ELY'S Cream Balm

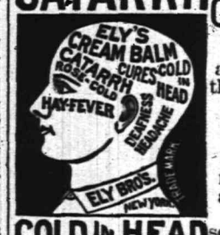

Is quickly absorbed, cleanses the nasal passages allays pain and inflammation, heals the sores, protects the membrane from additional cold, restores the senses of taste and smell.

COLD IN HEAD

It will cure. A particle is applied into each nostril and is agreeable. Price 50c. at druggists or by mail. ELY BOTHERS, 56 Warren st., New York.

Arrival and Departure of Mails.

New York Mails.

Arrive—7:30; 8:40, 11:15 a.m., 2:45, 5, 5:30 p. m.
Close—7 15 and 9:20 a. m., 1:30, 4 30 and 7:30 p. m.

Somerville and Easton Mails.

Arrive—8:40 a. m., 2:40, 6:00 p. m.
Close—7:15 a. m., 4:30 p. m.
Warrenville mail arr. 12 m; closes 9:30 a. m.

Sunday Mails.

Office open from 9:30 to 10:30 a. m.
Mail closes at 6:15 p. m.

J. M. HETFIELD, P. M.

SPECIAL

Mark-Down Sale

—OF—

SUITS!

We continue our mark-down sale of suits at

$10 Each.

They are excellent, stylish, well-made suits in worsteds, serges and cheviots, a grand assortment of patterns, and have sold till now for $15 and $18. Few men can afford to look shabby, but every man can afford to buy one of these suits.

WERNER'S,
206 West Front Street.

BAGGAGE

Called for and Delivered.

HOAGLAND'S EXPRESS.
Telephone 121. Office 161 North avenue

Your Eye!

Leech, Stiles & Co.,

EYE SPECIALISTS,

441 Chestnut street, Philadelphia,

formerly with Queen & Co. H. A. Stiles will be at

No. 107 East Front st. Dunham's real estate office.

EVERY THURSDAY,

From 10 a. m. to 5 p. m.

Persons who have headache, or whose eyes are causing discomfort, should call upon this specialist and they will receive intelligent and skillful attention. No charge to examine your eyes. Every pair of glasses ordered guaranteed to be satisfactory. 4 13 tf-m t w s

---

GOLF CAPS

were not fashionable for bicyclers in George Washington's time. Had they been so he would probably have had one of Hallock's stylish caps.

Get them unlined—cooler.

G. A. HALLOCK

MEN'S OUTFITTER.

LYNDHURST, KEATING EAGLE, And Apollo Bicycles.

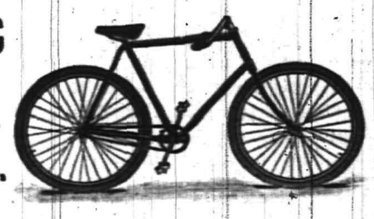

Charles C. Lister, 134 North Avenue.

Repairing, Renting and Storing.

Is Your Cook Up at 5?

That's the hour of our morning delivery.

FINEST, FRESHEST SEAFOOD.

ROGERS, 232 West Second street.

Hats, New Shapes, Trunks and Bags Cheap.

All sizes in Packing Trunks.

E. M. Laing,

105 Park Avenue.

ASTOUNDING!

Carpets and Furniture.

AMOS H. VAN HORN, Limited,

73 Market Street, Near Plane St.

Have commenced to take 75c per week payments and reduced all prices to make room in consequence of alterations. Trade has been good.

MUST HAVE ROOM!

Parlor suits	$15.00, $20.00, $30.00, $40.00 and $50.00
Bedroom suits	$10.00, $15.00, $20.00, $25.00 and $30.00
Brussels carpet, per yard	45c, 55c and 65c
Ingrain carpet, per yard	25c, 35c) 45c and 55c
Fancy matting, per yard	10c, 15c and 20c
Upright Refrigerators	$4.00, $5.00, $6.00 and $7.00
Oak sideboards	$10.00, $15.00, $20.00, $25.00, $30.00 and $35.00
Antique oak extension tables	$5.00, $7.00, $9.00 and $10.00
Hall stands	$4.00, $5.00, $7.00, $9.00 and $11.00
Folding beds	$7.00, $9.00, $11.00, $13.00 and $18.00
Mantel and pier glasses	$7.00, $10.00, $13.00 and $15.00

Portland Ranges still selling every day. EASY TERMS. Goods delivered to all parts of the State free of charge.

STORING FURNITURE.

Parties in want of storage rooms, if they would just go around to all the different storage buildings, they would soon see who has the best building, lowest rates and cleanest rooms, which are at 88, 90 and 92 Bank street. Furniture moved with vans in city or country. Telephone 580.

AMOS H. VAN HORN, Limited,

73 MARKET STREET,

Near Plane street, Newark, N. J.

Central Railroad of New Jersey.

Anthracite Coal Used Exclusively, Insuring Cleanliness and Comfort.

Station in New York foot of Liberty Street. Time Table in Effect June 30, 1895.

PLAINFIELD AND NEW YORK.

Leave Plainfield 2 14, 3 37, 5 38, 6 05, 6 29, 6 59, 7 26, 7 30, 7 58, 8 00, 8 15, 8 27, 8 31, 8 48, 9 32, 10 04, 10 27, 10 59 a m; 12 06, 1 18, 2 07, 2 30, 3 12, 3 51, 4 48, 5 24, 6 40, 7 03, 8 30, 9 23, 10 17, 11 28, p.m. Sunday, 2 14, 3 37, 6 05, 8 01, 8 52, 10 08, 10 59, 11 16, a m; 12 33, 1 45, 3 30, 5 36, 7 11, 8 23, 8 32, 10 17, p m.

Leave New York, Foot Liberty St., at 4 30, 6 00, 7 15, 8 00, 8 40, 9 10, 10 00, 11 45, a m; 1 10, 1 30, 2 30, 3 30, 3 45, 4 00, 4 30, 5 00, 5 15, (except Saturdays) 5 30, 5 45, 6 00, (except Saturdays) 6 15, 6 30, 7 00, 8 00, 9 30, 9 15, 10 00, 10 15, 11 30, p m; 12 15, 1 00, night. Sunday, 4 30, 7 15, 9 00, 9 15, a m; 12 00 m; 1 00, 2 30, 4 00, 5 30, 7 00, 9 00, 10 00, p m; 12 15 night, 1 00 a m

PLAINFIELD AND NEWARK.

Leave Plainfield at 5 38, 6 29, 6 59, 7 30, 8 00, 8 48, 9 32, 10 04, 10 27, a m; 12 06, 1 18, 2 07, 2 30, 3 12, 3 51, 4 48, 5 24, 6 40, 7 03, 8 30, 10 17, 11 28, p m. Sunday 8 01, 8 52, 10 08, 11 16 a m; 12 33, 1 45, 3 30, 5 36, 7 11, 8 23, 8 32, 10 17 p. m.

Leave Newark at 6 15, 7 18, 7 55, 8 39, 9 03, 10 05, 11 35, a m; 1 15, 1 35, 2 20, (Saturdays only) 2 50, 3 35, 4 05, 4 40, 5 04, 5 34, 5 50, 6 20, 7 15, 7 35, 8 40, 10 05, 11 25, p. m. Sunday 7 30, 9 05, 9 30, 11 35 a m; 1 10, 2 25, 4 05, 5 40, 7 20, 9 25, 10 20 p m.

Passengers for Newark please change cars at Elizabeth.

PLAINFIELD AND SOMERVILLE.

Leave Plainfield 5 45, 7 10, 8 16, 9 54, 11 00 a m; 12 46, 2 11, 2 32, 3 45, 4 36, 5 05, 5 14, 5 34, 6 04, 6 19, 6 38, 7 12, 7 34, 8 21, 10 26, 11 23, p m; 12 38 night. Sunday 5 45, 8 28, 9 55, a m; 2 03, 3 43, 5 14; 6,35, 10 15, 11 14 p m.

Leave Somerville at 6 00, 6 30, 7 00, 7 25, 7 35, 7 48, 8 20, 9 05, 9 48, 11 40 a. m; 12 50, 1 48, 2 05, 3 25, 4 25, 4 59, 6 35, 8 07, 8 45, 11 05 p. m. Sunday at 8 25, 9 45, 10 35 a m; 12 08, 1 20, 5 10, 6 45, 8 05, 8 05, 9 40 p. m.

PLAINFIELD AND EASTON.

Leave Plainfield at 5 45, 8 16, 9 54 a m., 12 46, 2 11, 5 05, 5 14, 6 38, 8 21 p. m. Sunday at 5 45, 8 28, a m; 2 03, 6 35 p m.

Leave Easton at 6 05, 7 00, 8 53, a m; 12 22, 3 42, 4 49, 7 00, p. m. Sunday at 7 15, 10 52 a m; 6 40, 7 30 p. m.

PLAINFIELD AND LAKE HOPATCONG.

Leave Plainfield at 7 10 9 54 a. m.; 2 11 5 05 5 14 p. m. Sunday 8 28 a. m.

WESTWARD CONNECTIONS.

5 45 a. m.—For Flemington, Easton, Allentown, Reading, Harrisburg, Pottsville, Mauch Chunk, Williamsport, Tamaqua.

7 10 a. m.—For stations to High Bridge, connecting for stations on High Bridge Branch.

8 16 a. m.—For Flemington, D. L. & W. R R. Easton, Bangor and Mauch Chunk.

9 54 a. m.—For Flemington, High Bridge Branch D. L. & W. R. R., Easton, Allentown, Reading, Harrisburg, Mauch Chunk, Williamsport, Tamaqua, Pottsville, Shamokin, Nanticoke, and Upper Lehigh, Wilkesbarre, Scranton, &c. Through coach to Williamsport.

12 46 p m., way for Easton, connecting at Junction for stations on D. L. & W R. R

2 11 p. m.—For Flemington, High Bridge Branch, Easton, Bethlehem, Allentown, Mauch Chunk, Reading, Harrisburg, Tamaqua, Sunbury, Williamsport, Wilkesbarre and Scranton, with buffet parlor car to Mauch Chunk.

5 05 p. m., way for Easton, connecting with High Bridge for stations on High Bridge Branch.

5 14 p. m.—For Flemington, High Bridge Branch, Easton, Bethlehem, Bangor, Allentown, Mauch Chunk, Scranton, Wilkesbarre, Tamaqua, Shamokin. (buffet parlor car to Scranton.)

6 19 p. m.—For Flemington.

6 38 p. m.—For Easton, Bethlehem, Allentown, Mauch Chunk, Reading, and Harrisburg.

8 21 p. m.—For Easton, Bethlehem and Allentown.

5 45 a. m. Sundays—For Easton.

8 28 a. m. Sundays—For Easton, High Bridge Branch.

2 03 p. m. Sundays—For Easton, Allentown, Mauch Chunk, Tamaqua, Reading, and Harrisburg.

6 35 p. m. Sundays—For Easton, Bethlehem, Allentown, Mauch Chunk, Reading, Harrisburg, &c., and at Junction for D. L. & W. R. R.

FOR LONG BRANCH, OCEAN GROVE, ETC.

Leave Plainfield at 3 37, 8 00, 10 27, a. m., 1 18, 2 07, 3 51, 5 24, p. m. Sunday, (except Ocean Grove) 8 52 a. m.; 3 30 p. m

For Boynton Beach, 8 15, 10 27 a. m. 1 18 3 51 5 24 p. m.

For Perth Amboy, 3 37, 5 38, 8 00, 8 15, 10 27, a. m., 1 18, 2 07, 3 51, 5 29, 7 03, p. m., Sundays 8 52 a. m.; 3 30 p. m.

For Atlantic City, 3 37 a. m.; 1 18 p. m.

For Freehold, 3 37, 8 00, 10 27 a. m.; 1 18, 3 51, 5 24 p. m.

ROYAL BLUE LINE.

Leave Plainfield for Philadelphia, 5 45, 8 44 9 46, 10 44 a. m.; 2 17, 5 34*, 6 45, 8 21, 9 37*, 10 53 p. m. 1 17 night. Sundays—5 45, 9 55 10 44 a. m., 4 55, 5 14* 6 45 p. m. 1 17 night.

For Trenton, 5 45, 8 44, 9 46, a. m. 12 46, 2 17, 5 34*, 6 38*, 8 21, 9 37* 10 53, p. m., 1 17 night. Sundays—5 45, 9 55 a. m.; 4 55, 5 14*, 6 35*, p. m. 1 17 night.

For Baltimore and Washington at 8 44, 10 44 a m., 5 34*, 6 45 p. m., 1 17 night. Sundays, 10 44 a. m., 5 14*, 6 45 p. m., 1 17 night.

For Chattanooga, New Orleans and all points South, with through vestibuled sleeping cars via Shenandoah Valley Line, at 5 34* p. m. Sunday 5 14* p. m.

For Buffalo, Chicago and all points West, week-days at 9 54 a. m., 8 21 p. m. Sunday 6 35 p. m.

Plainfield passengers by trains marked (*) change cars at Bound Brook.

Through tickets to all points at lowest rates may be had on application in advance to the ticket agent at the station.

J. H. OLHAUSEN,
General Superintendent.
H. P. BALDWIN,
General Passenger Agent.

Cut Roses, Carnations AND VIOLETS.

Flowers furnished for weddings, funerals, etc., in bunches, bouquets or design.

MILES, Somerset st., Johnston's drive. (Terminus Electric Railroad)

William Hand & Son.

STAGES

For Picnics and Parties, 518 Park ave.

THE

Bee Hive

As Long as They Will Last.

15 doz. children's ribbed vests 5c.
10 doz. ladies' ribbed vests 5c.
15 doz. ladies Hermsdorf black hose, regular 25c quality at 15c
Men's Hermsdorf black and russet shades half hose, regular price 20c at 12 1-2.
Boys' washable Taylor suits, size 3-10 at 48c, 95c and $1.19.

Louis Callman,

222 WEST FRONT STREET.

WALLs PAPERed

BARGAINS
5C, 6C, 8C 10C.
Also the finest gold and embossed silks.

OUR PRIDE,
FINE WORK.
OUR SPECIALTY,
Inside Decorating.

Full stock of Paints, Lead, Oils, etc., Glass, Shades, Carpets, Rugs.

E. LOVE,

The store on cor. North and Watchung aves., where trolley stops.

F. A. DUNHAM,
Civil Engineer and Surveyor
109 Park ave. Sewers, pavements and road improvements. Publisher of city map and atlas. Telephone 87—F.

Joseph E. Mosher, agent for
War claims Att'ys, Washington, D. C. **H. J. Hayden Co.,**
All claims put in our hands will receive prompt attention. Call at the Crescent Cigar Store for fine cigars.

PLAINFIELD
Root Beer
10 CENTS A BOTTLE.

Bottle Makes Five Gallons

Plainfield Tea & Grocery Co., 106 E. Front st.

BARRETT & DEADY,
Sanitary Plumbing, Steam and Hot Water Heating.
All work guaranteed. Estimates cheerfully given. Jobbing promptly attended to.
325 WATCHUNG AVENUE.

L. L. MANNING, Marble AND **Granite Works,**
Corner Central avenue and West Front street, opp. First Baptist Church.
Over 150 monuments and headstones to select from. Prices never so low.

Prof. A. Wehner,
TEACHER OF
The Pianoforte.
Also Voice Culture.
Graduate of the Conservatory of Leipzic, Germany, desires a few more pupils in Plainfield. References required and given. Address letters to the office of this paper.

H. DE MOTT,
Undertaker and Embalmer,
59 Somerset street, Plainfield, N. J.
Livery attached.

Lodge and Society Meetings.

Senate Lodge, 3543, Knights of Honor—The regular meetings of this Lodge are held on the first and third Thursday evenings of each month in Stillman Building, No. 212 West Front street, at 8 p. m.
John Fellows, Dictator.
R. A. Frey, Reporter.

Court Pride of New Jersey, No. 8024, Ancient Order of Foresters of America, meets in K. of P. Hall, No. 108 West 2d street, first and third Tuesday evenings in each month.
Samuel J. Flynn, Chief Ranger.
Samuel H. Lunger, Fin. Sec.

Anchor Lodge, No. 149, F. & A. M.—Meets first and third Tuesdays in the Babcock Building.
C. C. Howard, W. M.
T. A. Rogers, Sec.

Jerusalem Lodge, No. 26, F. & A. M.—Meets first and third Tuesdays at Babcock Building, West Front street.
D. C. Adams, W. M.
Charles Yeager, Sec.

Plainfield Council, No. 711, Royal Arcanum—The regular meetings of this Council are held on the second and fourth Monday evenings of each month in Exempt Firemen's Hall, Coward Building, Park avenue, at 8 p.m.
A. M. Rea, Regent.
H. A. Thorne, Secretary.

Lawyers.

W. K. McClure,
COUNSELOR AT LAW.
Supreme Court Commissioner.
First National Bank Building.

W. R. Codington's
LAW OFFICES,
Corner Park ave. and 2d st.
Solicitor and Master in Chancery. Notary Public.

The Sign on the Window Reads
Woolston & Buckle,
Paper Hangers.
We have had the door hinges and latch oiled up so that getting in is easy. So also is the getting out. Prices are so low on Wall Papers that you will buy before you go.

It's a Fact
that we sell
Men's and Boys' Clothing,
Hats, Shirts, Underwear, Ties, etc., cheaper than any house in town. Buying from merchants who are pressed for cash, we buy our goods at our own price and sell them cheap.
Everything sold is fully recommended or money refunded. Boys' School Suits from $1.25; Boys' Long Pants Suits $2 up; Men's Serviceable Suits $3.50 to $6; Men's Suits for dress wear $5.50 and upwards; Derbys, equal to any $3 hat, at $1.50.
It is to your benefit to examine our goods before buying elsewhere.

Plainfield Bargain House.
J. Goldstein, 126 Park Avenue.

GEO J. TOBIN,
187 North Avenue.
Practical Plumber.
Contractor for plumbing, steam and hot water heating, drainage, sewerage, ventilation and water supply; testing ventilation and sewer lines under hydraulic and air pressure. This should be done before connecting with new sewer.
Telephone Call 158a.

TELEPHONE 58.
Ring it up when you want good coal, and talk to
Geo. O. Stevens.

N. E. King,
High-Class
PORTRAITS
In Crayon, Pastel and Water Colors.
483 Lexington ave., Brooklyn, N. Y.
Refers by permission to John A. Thickstun, L. B. Woolston, J. L. Blackford, L. W. Randolph, A. L. Force. Further information at the drug store of L. W. Randolph or office of The Daily Press, where specimen of work can be seen.

CONFECTIONS,
Fresh, and from
Pure Materials.
TIER'S,
116 Park Avenue.

CURE THAT COUGH WITH SHILOH'S CURE
TAKE THE BEST
25cts., 50cts. and $1.00 Bottle. One cent a dose.
THIS GREAT COUGH CURE promptly cures where all others fail. Coughs, Croup, Sore Throat, Hoarseness, Whooping Cough and Asthma. For Consumption it has no rival; has cured thousands, and will CURE YOU if taken in time. Sold by Druggists on a guarantee. For a Lame Back or Chest, use SHILOH'S BELLADONNA PLASTER. 25c.
SHILOH'S CATARRH REMEDY.
Have you Catarrh? This remedy is guaranteed to cure you. Price, 50 cts. Injector free.
For sale by A. D. Mallinson.

CHOICE
Lawn Seeds, Garden Seeds & Fertilizers.
Lawn Mowers Repaired, Plumbing, Tinning and Hardware.
A. M. GRIFFEN,
119 East Front St.

A Large Variety of All the Latest Styles in
HATS AND BONNETS
Can be found at the Millinery establishment of
MRS. L. ADAMS
111 East Front st., Under First National Bank.

Smalley's CASH MARKET.
(Estate D. I. Smalley.)
94 Somerset, Corner Race Street.
We sell only first-class goods at low prices for cash. Orders called for and delivered.

CODDINGTON'S
Furniture and Freight
EXPRESS.
Offices 24 West Front st; 33 Park ave. Post-office box 329. Piano moving a specialty. Large covered trucks; goods sent to any part of the country; charges reasonable; satisfaction guaranteed

E. H. Holmes,
Dealer in
COAL AND WOOD.
Yard—No. 208 Madison avenue. Office for coal orders with Woolston & Buckle, 145 North ave.

FLORIST.
A. E. LINCOLN,
226 PARK AVE.,
Large assortment of ferns and other plants. Choice cut flowers daily. Floral design work for all occasions a specialty.

Dark and Dingy

rooms can be made bright and cheerful by new wall paper, if the right kind be selected, such for instance as is in our spring stock. It pays to brighten one's surroundings when it can be done at such slight expense.
MARSH, AYERS & CO.,
141 East Front st.

Telephone 29b. Established 1878.
ADDIS & SON,
Plumbing and Hot Water Heating.
Have your plumbing system tested with the Smoke process under pressure, preparatory for the sewerage system.
Opposite Roberts's Livery. 132 North ave.

TOWNSEND'S
Marble and Granite Works,
SOMERSET STREET.
Our motto—Good work, good material at fair prices.

PATENTS
CAVEATS, TRADE MARKS, COPYRIGHTS.
CAN I OBTAIN A PATENT? For a prompt answer and an honest opinion, write to MUNN & CO., who have had nearly fifty years' experience in the patent business. Communications strictly confidential. A Handbook of Information concerning Patents and how to obtain them sent free. Also a catalogue of mechanical and scientific books sent free.
Patents taken through Munn & Co. receive special notice in the Scientific American, and thus are brought widely before the public without cost to the inventor. This splendid paper, issued weekly, elegantly illustrated, has by far the largest circulation of any scientific work in the world. $3 a year. Sample copies sent free.
Building Edition, monthly, $2.50 a year. Single copies, 25 cents. Every number contains beautiful plates, in colors, and photographs of new houses, with plans, enabling builders to show the latest designs and secure contracts. Address
MUNN & CO., NEW YORK, 361 BROADWAY

A DRAMATIC EVENING
BY
John Seymour Wood

(Copyright, 1895, by Irving Bacheller.)

DURING THE THIRD ACT.

He knew no more until he found himself sitting on the curb, and feeling a driving pain across his forehead. The cab, half overturned, had been badly smashed, but the horse, which was uninjured, had freed itself and was galloping off down Broadway, the driver chasing him on foot. The cable car, as usual, had not stopped, but hurried around a curve with a loud shriek as of defiance.

To add to the unpleasantness, it began to rain a little, then a little more, until it poured in torrents.

Burnett stood up on his feet. He felt dizzy and weak, and his hat had flown to the four winds. He turned and staggered down Houston street, in the direction of police headquarters, the impelling force in his mind to see those dispatches from England being still uppermost.

A policeman, seeing an opportunity to gain shelter from the storm, grabbed him by the arm and led him along the sidewalk in the direction of Mulberry street.

"You've got ter come along wid me, young feller," said the copper. "You're drunk as a fiddler."

In a half-dazed condition, Burnett felt himself dragged up the steps to the station house at the Mott street headquarters. The police captain before whom he was arraigned glowered at him and committed him to a cell at once. He was too confused to give his name.

"Stop! For God's sake don't lock me up!" he cried, his voice suddenly coming to him as they led him out. "I'm not drunk; I am hurt. My cab was run into by a cable car."

"The old story," laughed the captain. "I've heard it a hundred times. Officer, shove him along and lock him up."

And Burnett, in a frenzied condition, felt two officers shove and push him along a half-lit alleyway, then down a flight of stairs, and the next thing he was in a vile-smelling cell, in which was a cot and a dirty slop pail.

He sank down on the cot and groaned aloud. Time was flying; they would arrest her; they would disgrace her; and he had hoped to prevent it. He got up and paced his cell to and fro like a caged lion. His head ached as if it would split. What an outrage, to decide that he was intoxicated without any examination of his condition! The only comfort he took to himself was that later on he would write it up and expose the cruel system of "running in" injured men.

He looked at his watch and counted the minutes as they went by, by the dim light of the gas in the corridor. It was now nearly half-past ten. Presently an officer came along with another "drunk." Burnett now felt like himself again, although his head ached furiously. After the "drunk" was thrown, cursing and yelling, into a cell opposite, he accosted the officer in as calm a voice as he could command.

"Officer, I wish to see Superintendent Byrnes; he's a friend of mine; I'm not drunk. I was coming down Broadway to meet him when my cab was struck by one of those infernal juggernauts—a cable car—and I was thrown out on my head. I will give you $10 if you will let me speak to Superintendent Byrnes."

"He ain't here to-night—out of the city."

"Is Inspector Davids here?"

"Yis; he's in charge."

"Take me to him; I know him."

"Is this de trute?"

"Yes. I swear it."

"Gimme de mon."

Burnett handed out ten dollars. The policeman was a frank, good-looking East Side American, who, had he not been a part of the corrupt system then existing, would, if left to himself, have been probably an honest, unbribable man.

"You don't seem really drunk, sir," he said, respectfully, as he opened the grating door with his pass key. "On me life, ye don't, sir."

"Indeed, I am not, officer."

"Come this way."

Burnett followed the policeman along the corridor to a door, through which, up a long flight of stairs he climbed, directly to Superintendent Byrnes' office. One of his leading assistants, Davids, was seated at the superintendent's desk.

The detective, with his intense, set face and iron-gray hair, was busily poring over a number of dispatches as they entered.

"What—you, Burnett?" he asked, astonished, looking up. He had just come in himself, and still wore his regulation cap.

"Yes, I was run down by a cable car and picked up for a 'drunk and disorderly,' and locked up, too. Luckily, I persuaded this officer to bring me before you."

"Officer, discharge Mr. Um—um—instantly. Did you give your name down stairs?"

"No."

"That's lucky—for you—the reporters have just made their rounds."

The inspector ordered the policeman out of the room in an angry voice.

"These roundsmen are all too eager to arrest a well-dressed man," he said. "I am sorry, but these officers have no sense on a rainy night. I'm glad you're here, all the same. You are looking pale. Go in the wash room and clean up a little, and when you come back, I'll have a glass of brandy ready for you; and I want you to assist me. There's been a murder in a fashionable hotel—and the chief's away—and—you are just the man."

"Yes—Lord Holton—no matter about the cleaning up. Where's the brandy, inspector?"

"Here, Mr. Burnett," and the inspector handed out a bottle of cognac.

Burnett helped himself to a large glassful, and then told all he knew of the case.

"And you suspect——"

"The husband of Miss Armitage, who has been posing as her brother."

"You are wrong—quite wrong. He left the city at 5 p. m., with—er—with a pretty soubrette. The rascal's on his way to Boston."

"Is it possible?" exclaimed Burnett, astonished.

"Oh, yes. He was the first I suspected; and this fact has just been 'phoned down from the Grand Central detective and corroborated from New Haven, where Mr. Armitage got out and procured a box of Nile cigarettes and half a dozen cigars at the station restaurant, at 7:22. Lord

HE SAT DOWN ON THE COT AND GROANED ALOUD.

Holton was chloroformed at 9:11 p. m. By the way, I'm very glad you persuaded Swift to wait."

"Why?"

"There was no reason to stop the play. Besides, I—I hate to believe it was she who——"

"No, no! I tell you she seemed full of affection at the Oldorf for the Englishman. She kissed him."

The inspector sighed. "That's bad," he said. "Women are such natural born deceivers! I wish she had not appeared affectionate. I wish she had not said he was her father."

Burnett gasped. "Is Lord Holton—was he not her father?"

"These dispatches from the chief of police at Birmingham show she may be."

"She told me she was."

The inspector made an impatient gesture.

"Assuming she was, these dispatches inform us that they quarreled when she left England."

"You are looking for a motive?"

"His will leaves his surviving daughter half a million pounds sterling—two million five hundred thousand dollars."

"Half a million pounds!" Burnett sighed. "Father or no father, she would be out of his reach—this English millionairess! She would never consider him again—this richest heiress in England!

"I conceive—if she—ahem—did the deed—that it was a sudden impulse—and it was clever—almost too clever. She overreached herself," said Mr. Davids.

"She is innocent!" exclaimed Burnett, firmly.

"Very likely," said the inspector, dryly. "Will you suggest some other person with a motive?"

"Not she, certainly."

"She was at his side."

"Adopt any theory but that of her guilt."

The inspector smiled.

"Suicide we may dismiss at once. The man was of a happy, jolly disposition. When did he die? 9:11 p. m. She was there just before that. Now, of course, there's the valet, a Scotchman. But his motive could be only to keep such a good master alive and well as long as he could do so. I would not suspect the valet until all else failed. The valet is a long, lank, shaggy Scotch collie, with honest face enough. I've seen him. Now, I don't wonder at your taking her side. You are young and susceptible. She is superb! When the English women are handsome, they go the limit. You like to believe her innocent. My dear boy, the whole thing, the way it was done, is feminine, very feminine. There was no robbery committed, remember."

There was a short silence.

"True, it was not a knockdown blow—a manly sort of murder—but there may have been another woman—some old entanglement, perhaps."

The inspector took up a bundle of telegrams.

"The dispatches point to one or two entanglements. Lord Holton was a sporting

"YOU ARE WRONG—HE LEFT THE CITY."

peer. He won the Derby in 187—. He was well known on the turf, fond of pretty women, as all turfmen are. Now—ahem—my dear fellow, if she was not his daughter, she may have been his——"

"Stop! Don't say that word!" Burnett's face was distorted with feeling. "You wrong her, I swear it. She is absolutely innocent!"

There was a short pause and the inspector said, gravely: "I hope you are right," and sat down to examine some new dispatches just sent in.

Burnett took a seat near him. The inspector read aloud: "'Lady Camilla Holton, only surviving daughter, eloped in April, 1890, with an actor named Henry Roget. Lord Holton never forgave his daughter, and after a hard struggle to live, she died in 1892 in Australia, of colony fever.' This disposes of the daughter, if it is correct."

Burnett sat silently ruminating.

"How do you know she died in Australia?" he asked.

"I don't know. It is so reported. She died a year ago in Sydney. . . . . this Miss Armitage may be a daughter, too."

"Illegitimate! How dare you?"

"Yes. And I will show you clearly her motive for the murder. Yes; in my judgment, the conclusive proof!"

Burnett sank down on a chair, benumbed with horror, for he knew Inspector Davids was considered one of the ablest detectives in the police service.

"I will prove her to be the guilty one," said the detective, grimly. "I'm sorry for you, Mr. Burnett."

[TO BE CONTINUED.]

New York Announcement.
"Our American Homes and How to Furnish Them."

Horner's Furniture.
Reasons why you should buy it in preference to any other.
(1). Because this firm have long enjoyed the reputation of keeping only the best Furniture that can be produced, both in medium and finest grades; (2). Because their assortments are unequalled; (3). Because their prices are the lowest at which goods of standard quality can be sold.
Latest productions in Dining Room, Bedroom, Parlor, Drawing Room, Library and Hall Furniture—Venetian Carved Furniture—Novelties in Imported Furniture—White and Gold Enameled Furniture—Enameled and Brass Bedsteads—English Brass Bedsteads (75 patterns); Maple and Bamboo Furniture—Restful Easy Chairs and Settees—Smoking and Billiard Room Furniture—Everything for city or country home—Eight spacious floors—All prices in plain figures.
R. J. HORNER & CO.,
Furniture Makers and Importers,
61, 63, 65 W. 23d St., New York.
(Adjoining Eden Musee.)
Horner & Co.'s establishment is one of the sights of New York.—Newspaper Comment.

Even Sandow
cannot break a Ball's Corset.
It is as supple as the skin, and is guaranteed.
I. LEDERER.

There is one DRESS STAY that
Won't melt apart,
Can't cut through the dress,
Don't stay bent.
It is
BALL'S PEERLESS.
All lengths; all colors.
Seely Edsall, Putnam & DeGraw, I. Lederer.

HIGHEST QUALITY OF ALL.
Columbia Bicycles
THE STANDARD FOR ALL.....
HAVE you feasted your eyes upon the beauty and grace of the 1895 Columbias? Have you tested and compared them with all others? Only by such testing can you know how fully the Columbia justifies its proud title of the Standard for the World. And the price is but $100
POPE MFG. CO.
Hartford, Conn.
BRANCHES: BOSTON, NEW YORK, CHICAGO, SAN FRANCISCO, PROVIDENCE, BUFFALO
An Art Catalogue of these famous wheels and of Hartfords, $85 $60, free at any Columbia Agency, or mailed for two 2-cent stamps.
The Eldridge Cycle Co.,
Park ave. and 4th st.
Easy payments.
Repairs.
Rentals.

L. PAOLI & CO.,
Fruits, Confectionery, Temperance Drinks, Cigars, &c.
128 NORTH AVENUE.
Fresh roasted peanuts every day, 10c a qt. I take this method of informing my friends and the public in general that I am again in business at the old stand. I solicit your patronage. Store will close at sundown on Friday and open at sundown on Saturday.

For a Day's
OUTING
—GO TO—
Boynton Beach.
7 3 tf

BEING A WOMAN.

He laid the magazine down. "That is a good bit of work," he said, "one of the cleverest things you have done. How came you to write it?"

She laughed softly. "I knew you would ask. I said to myself, he will scarcely recognize it as mine."

"True! for you to be the author of an intense little love song, where one can almost feel the heart beating, the warm blood leaping, seems to me slightly incongruous."

"And yet I am no Puritan."

"In one sense—no; but you nevertheless embody my idea of the self-controlled woman of the world—a woman who will never let passion sway nor feeling govern her actions."

"Being a cold woman," she said, "a criticism like yours will necessarily not phase me."

"When did a criticism of mine ever phase you!" he retorted. "You are too confident, too self-assured for that."

"What a disagreeable sort of person I must be," she mused. "How can you bear to be with me? Do you come to see me from pure kindness—because you do not wish to wound me? Surely you can find no pleasure in talking to one so unfeeling."

"Nevertheless I do: I rarely leave this house without registering a vow never to return, but as surely as the day comes round I find myself once more ringing at your gate."

"No doubt ringing several times before being admitted," she laughed; "but you who believe in sentiment, will forgive poor Maxwell; he is in love with one of the maids, and is therefore incapacitated for the trifling duties of every day."

"Doubtless you find the case interesting from a psychological point of view?"

"I do. Mamma wishes to dismiss them both, but I have begged that they be allowed to remain. I tell you this to show you what an overflowing fund of sympathy I possess—to let you see how little you have appreciated the nobler attributes of my character."

"Whatever else I have done," he said, "I have never underrated your facility for turning things into ridicule. It is a fatal gift—that of seeing always the comic side of life. It is all well enough while you are young; but some day——"

"'Some day, I know not when or how,'" she hummed, "by that time, my friend, I will have grown so indifferent to everything that nothing will matter much one way or the other. In the meanwhile, 'vive la bagatelle!'"

"And is it to be always thus?" he cried. "Will you never grow weary of the husks of life? Will you never crave something better than admiration and flattery—the mere surface pleasures of a society woman's existence? Have you not sometimes thought there would be more happiness in love?"

She lifted her eyes. "So you think then I have not been loved?"

She got up and from the drawer of a cabinet took out a book of photographs. "I am going to do an unconventional thing," she said, when she was seated again, "but you do not know any of these men, so there can be no breach of confidence. Come here"—she motioned him to the ottoman at her side. "This man," she touched the first picture lightly, "is a distinguished Northern physician. I met him one summer in Canada. We were both of us off for a rest (sometimes people are at their best then); be that as it may, we saw a good deal of each other, and before we parted in the autumn he offered me—more than friendship."

"He has a fine face," he said.

"This other is a lawyer who graduated with distinction from a celebrated Eastern college; he has a clear and logical mind, one that cannot be deceived by mere appearances. He also"—she turned the page. "This boyish looking fellow is the only son of an English nobleman. I might have been 'my lady' and dated my letters from 'Something-or-Other Park' or from my townhouse in London had I desired. The dark haired foreigner is a Russian—the De Vaures introduced him to me in Paris; he has written several articles on the American woman's femininity. The man in uniform is a German—but why go on?" flicking the pages slightly. "I have gained my point, have I not? You believe now that I occasionally inspire affection?"

Her tone was wistful, though she smiled.

"How you misunderstand me," he cried. "You know very well I never said you were incapable of awaking affection (you can make any man love you if you wish), but the game once won, the conquest made, and your interest in the affair wanes—that is what I complain of, your incapacity for appreciating a man's devotion."

She did not answer. The roses on her breast trembled, the hand holding the book clasped it a trifle closer.

"Of all those men," he went on, "was there none whom you could care for, no one whose pleadings awoke a responsive echo in your heart? Your heart!"—scornfully—"why should I speak of what you do not possess?"

"True," she echoed, leaning toward him; "long ago, ere I had grown so worldly wise, or learned to guard and fence, to weigh and ponder—I gave my heart away! Gave it away to one who valued the gift so lightly that he scarcely realized it was his. And are you so lost to chivalry that you would mock me for my poverty?"

"Margaret!" he exclaimed.

"I, who look at sentiment from a psychological point of view—who care only for the surface pleasures of a society woman's existence—who see the ridiculous side of life and not its pathos—have all these years fed my fancy on a dream."

He passed his hand over his brow.

"Are you in earnest? Is not this some jest to torture me? I cannot believe the man lives who is indifferent to your affection. Perhaps you wrong him, perhaps he is awkward at expressing his deeper emotions; it may be that you are so dear to him that he fears to lose your friendship in asking for your love. It may be that he puts so poor an estimate upon himself that in his wildest dreams he cannot imagine your caring for him. Who knows?—perhaps at this moment he loves you with all his strength, yet dares not speak, for fear of your waving him aside as something of little worth."

"You plead his case well," she said. "One might imagine that, in your day, you had known what it was to let vanity stand in the way of happiness. Tell me—if you cared for a woman—cared for her enough to ask her to be your wife, would you (loving her like this) hold your peace, because, forsooth, you did not feel sure what her answer would be?"

"Assuredly," he said.

"Cruel, ungenerous!" she cried, springing to her feet. "You would not tell her when, even though she guessed the truth, being a woman, she could not speak? Oh, I know what you would say—I have heard the old tale before: 'Any woman can make a man propose to her.' This is not true. Let her overstep the bounds ever so slightly, encourage him a trifle too much, show him too plainly what her heart is and he turns away in disgust. Ah, if the day should come when you find yourself in the place of the character we have conjured up—I pray you, of your goodness, tell her the truth."

He took a half step toward her.

"Margaret," he said, and his voice faltered, "do with me what you will—I love you!"

There was a moment's silence—a silence fraught with feeling. Then she lifted her eyes. They were full of tears.

"If I could," she said in a low voice, "I would turn your words off with a laugh—pretend, as I have done with many, that I thought you were only in jest; but the time for that is past. I can play a part no longer, Archie" (the old name fell tenderly from her lips), "hear from me what you might have guessed long ago. I have loved you all my life."—New Orleans Times-Democrat.

SENATORIAL FAMILIES.

Honors that Have Descended From Father to Son, and Further.

"In this country, where distinction is won by individual worth rather than by wealth or birth, it is rather a striking fact that in all legislative history only five instances occur where the honor of a seat in the United States Senate has descended in the same family from generation to generation," said Attorney-General Stockton, of New Jersey, some time ago, speaking of the death of the late Senator Colquitt, of Georgia.

Following up the suggestion in these words, many facts were brought to light not generally known, but interesting, nevertheless, to an explorer of the bypaths of history. The families thus honored by their fellow citizens are the Bayards, of Delaware; the Camerons, of Pennsylvania; the Colquitts, of Georgia, and the Frelinghuysens and Stocktons, of New Jersey. With the Stocktons, the descent has been longest and most direct. Richard Stockton was a member of the Continental Congress, and while so serving signed the immortal Declaration. His son Richard served in the United States Senate from 1793 until 1796; his grandson, the celebrated Commodore Robert Stockton, of 1812, served in like capacity from 1851 until 1853, and his great-grandson, John P. Stockton, now Attorney-General of New Jersey, was elected Senator in 1865 and again in 1869.

The Bayards also can boast of four Senatorial representatives, although the descent has not been entirely from father to son, James A., his sons James A. and Richard H., and his grandson, Thomas F., the present Ambassador to England, have all had seats in the Senate.

Three Freelinghuysens have been Senators: Frederick, his son Theodore, and his grandson, Frederick Theodore. With the Colquitts and Camerons the office has descended from father to son.

Should the historian undertake to sketch the careers of these fifteen men, he would be compelled to discuss almost the entire history of the Government, for, including the time they served as members of the House of Representatives, there are only eighteen years in the history of the country when the name of some one of them does not appear on the National legislative rolls, and in almost all of these years their representatives were serving country or State in other high offices of trust. The aggregate of their Congressional careers, including Richard Stockton's Continental services, is 159 years. Sixty of these belong to the Bayards, 40 to the Camerons, 20 each to the Colquitts and Stocktons and 19 to the Frelinghuysens.

IN MEMORY OF HIS WIFE.

Why Prof. Blackie Always Wore His Plaid About Edinburgh.

Prof. Blackie frequently stayed at my house when lecturing in Glasgow. He was always at his best when one had him alone. One night when we were sitting up together he said in his brusque way:

"Whatever other faults I have, I am free from vanity." An incredulous smile on my face roused him.

"You don't believe that; give me an instance."

Being thus challenged, I said:

"Why do you walk about flourishing a plaid continually?"

"I'll give you a history of that, sir. When I was a poor man, and when my wife and I had our difficulties, she one day drew my attention to the threadbare character of my surtout and asked me to order a new one. I told her I could not afford it just then: when she went, like a noble woman, and put her own plaid shawl on my shoulders, and I have worn a plaid ever since in memory of her loving deed."—Good Words.

BAMBERGER'S.

"THE ALWAYS BUSY STORE."

147-149 Market Street, Newark,

The Sacrifice Sale of Ladies' Suits and Skirts.

We're keeping right at it and intend to continue the price cutting until the stock is reduced to the desired size.

THESE ARE NEW GOODS ONLY.

FINE WHITE DUCK SUITS, made of best quality, English sail duck with ripple back blazers, extra large sleeves and skirts, full 4½ yards wide, that sold up to $4.98 we're closing out at ***$2.49.***

LADIES' FINE LAWN SKIRTS, in handsome shades and patterns, waists made with very large sleeves, lace and ribbon trimmed, skirts 4 to 5 yards wide, that sold from $3.98 to $6.98 we're closing out at ***$1.98 AND $2.49.***

LADIES' ALL-WOOL SUITS, tailor-made serges and covert cloths, made in the very latest styles with large sleeves and full width skirts, that sold at from $5.75 to $9.98, we're closing out at ***$3.98 AND $4.98.***

LADIES' SEPARATE SKIRTS, all newest style, backs of desirable cloths, we're closing out as follows:

$3 50 grades, $4 98 grades, $7 49 grades, $9 98 grades.
$1 98, $2 98, $3 98, $4 98.

Mail orders promptly and carefully filled. All goods delivered free. During July and August we close Saturdays at one o'clock, remaining open on Friday evenings.

L. BAMBERGER & CO.

147-149 Market Street, Newark.

Dunellen.

Miss Cora Farington, of Brooklyn, is visiting Mrs. C. Lyons of West Dunellen.

Mr. and Mrs. James Van Middlesworth, of Elizabeth, spent yesterday with Mr. and Mrs. William Van Middlesworth.

Miss Alice Clawson is visiting friends at Montclair, N. J.

S. C. Hansell, of Hoboken, is at the home of F. Meserole.

Miss Mable Burniston is visiting Mrs. Davis at Nyack, N. Y.

Miss. R. Berkaw returned home after a few days stay at Somerville.

Mrs. Robert Dawson, of Jersey City, is visiting Mrs. John Cramer.

Mrs. G. Apgar is entertaining Miss Mamie Van Pelt, of Manasquan.

Miss Ida Mac Donald, of White House, is the guest Miss May Vai.

Howard Giles is spending the day in New York.

Mrs. John Huff is entertaining company from out of town.

Rev. A. F. Todd and family are entertaining company from Tarrytown, N. Y.

F. G. Dunn is at Bayonne City.

Miss Susie Young from Bayonne, is visiting Mrs. Frank Bowlby.

John Oscar Marr, of New York, is at the home of Mrs. F. Lyons.

Master H. Williams, of Westfield, is spending the day with Lewis Churchill, of Washington ave.

Mr. and Mrs. H. Tomlinson is visiting Mrs. A. G. Dunham.

Mr. Charles Tilton is entertaining company from Easton, Pa.

Letters of administration have been granted to Mrs. Lucy E. Batchelor on the estate of her deceased husband, William Batchelor.

Miss Katherine Mc Bride, of New York, spent yesterday with Mrs. Samuel Richardson.

Corporation Notice.

Notice is hereby given that the following Ordinance has been introduced before the Common Council, read the second time and ordered engrossed preparatory to its third reading, and that it is the intention of the Council to adopt the same.

J. T. MacMURRAY, City Clerk.
Plainfield, N. J., July 2, 1895.

AN ORDINANCE

To establish curb lines on Arlington avenue.

The Inhabitants of the City of Plainfield, by their Common Council, do enact as follows:

Sec. 1. That the curb lines on Arlington avenue between the Southeasterly side line of West Sixth street and the Northwesterly side line of West Ninth street be and are hereby established as follows: said curb lines shall be thirteen and five-tenths feet at right angles from the established centre line at the Southeasterly side of West Sixth street, thence they shall diverge to a distance of fifteen feet at right angles from said centre line at the angle point in said centre line distant one hundred and forty-eight and fifty-five one hundredths feet southeasterly from the said southeasterly side of West Sixth street, thence from this said angle point to the northwesterly side of West Ninth street, the said curb lines shall be fifteen feet at right angles from and parallel with the said established centre lines.

Sec. 2. That said curb lines shall be the boundaries of the sidewalks adjacent to the roadbed of said Arlington avenue, and all obstructions between said curb lines shall be forthwith removed, and in default of such removal, it shall be the duty of the Street Commissioner to cause their removal at the expense of the adjoinidg owners.

Corporation Notice.

Notice is hereby given that the following Ordinance has been introduced before the Common Council, read the second time and ordered engrossed preparatory to its third reading, and that it is the intention of the Council to adopt the same.

J. T. MacMURRAY, City Clerk.
Plainfield, N. J., July 2, 1895.

AN ORDINANCE

To establish the grade on Watchung avenue from East Ninth street and Franklin place to Cedar brook.

The Inhabitants of the City of Plainfield, by their Common Council, do enact as follows:

Sec. 1. That the grade on Watchung avenue from East Ninth street and Franklin place to Cedar Brook be established as follows: Beginning at the easterly curb line of East Ninth street at an elevation of 40.90 feet above the city base and at the easterly curb line of Franklin place at an elevation of 41.25 feet, thence going East from East Ninth street and Franklin place as follows:

Grade per 100 feet.

Rise.	Fall.	Distance.	Elevation
	1.16 South)		
	1.285 North)	280	37.65
	6.465	430	35.65
Level.	Level	15 to the centre of Cedar Brook.	

Sec. 2. That all ordinances and parts of ordinances so far as they conflict herewith be and the same are hereby repealed.

LOOK IN THE CLOSET

SEE if you can't find some old clothes that you have put aside because of the worn-out look they have, or some clothes that are badly spotted.

We want you to bring any old clothes of that sort to us—or better yet—we'll send for them.

We propose to clean those clothes—or to dye them for you—either way to make them wearable. This is an economical suggestion.

We take out grease spots so they stay out, or we dye clothes with a color that wears. We charge as little as possible for the work.

Just a dollar or two—and you'll have a lot of new clothes.

HILLIER & CO.,

179 North Ave.

IN CHANCERY OF NEW JERSEY.

To George B. Hoffman.

By virtue of an order of the Court of Chancery of New Jersey, made on the day of the date hereof, wherein Celia E. Hoffman is petitioner and you are defendant, you are required to appear and answer the petitioner's petition on or before the ninth day of July next, or in default such decree will be taken against you as the Chancellor shall think equitable and just.

The said petition is filed against you for a divorce from the bond of matrimony, and you, George B. Hoffman are made defendant because you are the husband of the petitioner Celia E. Hoffman.

Dated June 4, A. D. 1895

W. R. CODINGTON,
Solicitor of Petitioner,
152 Park avenue,
Plainfield, N. J.

6 7 14 21 28-7 5

ADMINISTRATOR'S SETTLEMENT. Notice is hereby given that the account of the subscriber, administrator with the will annexed of Thomas Blackwell, deceased, will be audited and stated by the Surrogate, and reported for settlement to the Orphans' Court of the County of Union, on Wednesday, the seventeenth day of July next.

Dated May 9, 1895.

5 10 10-oaw ALVAH A. CLARK.

ASSIGNEE'S SETTLEMENT. Notice is hereby given, that the account of the subscriber, assignee of Sidney E. Flower, will be audited and stated by the Surrogate, and reported for settlement to the Orphans' Court of the County of Union, on Wednesday, the seventeenth day of July next.

Dated May 9, 1895.

5 10 10-oaw VINCENT L. FRAZEE.

EXECUTOR'S SETTLEMENT. Notice is hereby given, that the account of the subscribers, executors of and trustees under the will of Harriet N. DeKlyn, deceased, will be audited and stated by the Surrogate and reported for settlement to the Orphans' Court of the county of Union, on Wednesday, the third day of July next.

Dated April 25, 1895.

ANNA C. DEKLYN,
FRANK S. BROWNE,

4 26 10-o a w

ROAD MAPS FOR Wheelmen AND Horsemen.

R. C. RAND,

140 West Front st.

HEATH & DRAKE.

ESTABLISHED 1841.

RELIABLE GOODS AT ATTRACTIVE PRICES.

49c SALE.

SECOND MOURNING GOODS. We have placed on sale a large line of Black and White and Gray and Black All Wool Dress Goods in Stripes, Checks, Dots, Diamonds, Hairlines, Plaids, etc., etc. **49c the Yd.**

Many of these goods have sold this season from $1 to $1.50 the yard.

SUN UMBRELLAS

All Silk Sun Umbrellas, red, blue and golden brown, steel rod and Dresden handle, value $4.50, at $3.19. 24 in. Silk Sun Umbrellas, steel rod, value $2, at $1.50. 26 in. Sun Umbrellas, in red and blue changeable silk, value $3, at $2.49.

LACES

All Lace Flouncings and Nets at less than half former prices. Flouncings and Nets, former price 75c, at 25c. Flouncings and Nets, former price 90c, at 49c. Flouncings and Nets, former price $1, at 69c. Flouncings and Nets, former price $2, at 98c. Flouncings and Nets, former price $3.40, at $1.40. Flouncings and Nets, former price $10, at $2.50.

Gents' Furnishings

Madras shirts, with collar and cuffs attached, former price $2.75, at $1. Unlaundered shirts, linen bosoms, fine muslin, reinforced front and back, value 65c, at 49c. Unlaundered shirts, made of New York mills muslin, 2100 linen bosom, best made shirt ever sold at 75c.

777 and 779 Broad St.,

NEWARK, N. J.

Warm Weather.

Plenty of it in store to make up for the cool spring.

Pleasant Suits

For this coming warm weather are all ready here in scores of styles. Pleasant to look at, pleasant to wear and pleasant to sell. Between

$9.00 AND $22.00

we make an extremely handsome showing in light weight, cool fabrics such as Cheviots in Blue, Black and Light colors, Blue and Black Serges, Fancy Cassimeres, etc.

Thin Coats and Vests, White and Fancy Vests and Summer Pants

AT PLEASING PRICES.

McGREGOR & CO,

850 AND 852 BROAD ST.,
Newark, N. J.

OUR PRICE

Plays a Disagreeable Tune for Our Competitors.

You can start a bank account on what you save here. We have closed out of one of the largest Eastern shoe manufacturer several lots of shoes at about 50c on the dollar. We will sell the same at a very small advance.

43c

417 pair of ladies' black oxford ties, size 2½ to 7, have been manufactured to sell at $1.00, our price will be 43c.

293 pair ladies patent leather sandals regular price 98c at 69c.

69c

275 pair ladies dongola button shoes, worth $1.25 at 85c. Ladies' russet ox ford ties regular price $1.00 at 63c. Ladies' white canvas ties 85c.

Ladies' russet lace shoes worth $1.50, at $1; children's shoes as low as 19c. Children's russet button shoes, spring heels, 5 to 8, 35c; the same in black 29c; 8½ to 11, 55c; 11½ to 2, 65c. Men's russet lace shoes worth $1.50, at $1; men's Russia calf lace shoes, hand sewed, worth $2.50, at $1.75; men's patent leather lace shoes worth $2.50 at $1.50; men's patent leather lace shoes, hand sewed, worth $4, at $2.50. Men's Congress gaiters 65c. Boys' russet lace shoes 11 to 2, worth $1.25 at 85c; boys' black lace shoes 11 to 2, worth $1.15, at 75c.

M. ABRAMS, 229, 231, 233 West Front St., Opposite Music Hall.

J. T. VAIL, Real Estate and Insurance,

177 NORTH AVENUE.

SPECIAL!

Saturday and Monday, June 29th and July 1st.

1 lb creamery print butter	16 cts.
Strictly full cream cheese	9 cts lb.
Strictly fresh eggs, (warranted)	16 cts doz.
2 cans genuine Columbia River salmon	2 for 25 cts.
6 cans sardines in oil	25 cts.
7 lbs extra good rice	25 cts.
2 " " " combination coffee	23 cts.
1 lb " " tea	19 cts.
2,400 matches	15 cts.

FULPER'S,

207 West Front Street.

List of Advertised Letters

Plainfield postoffice, June 10, 1895.

(Officially furnished weekly for publication in The Daily Press.)

Alexander, Lizzie	Moore, Isaac
Baldwin, Miss B.	Najack, Gen.
Burton, A. V.	Olson, Matilda
Corstam, Mrs. B. C.	Phranet, Mrs. Dr.
Cohen, J. H.	Pierson, Evangelist
Gallagher, Maggie	Stephens, Ida
Gunn, Lizzie (2)	Wynkoop, F. R.
Lieke, John	McCormack, James

Webster, F. T.

NOTICE.

Estate of Catharine Stadele, formerly Catharine Mullen, deceased.

Pursuant to the order of George T. Parrot, Surrogate of the county of Union, made on the application of the undersigned, administrator of said deceased, notice is hereby given to the creditors of said deceased to exhibit to the subscriber under oath or affirmation their claims and demands against the estate of said deceased within nine months from the sixth day of June, 1895, or they will be forever barred from prosecuting or recovering the same against the subscriber.

JOHN H. VAN WINKLE,
Administrator.

6 14 10-oaw

THE DAILY PRESS

ESTABLISHED MAY 10, 1887. PLAINFIELD, N. J., SATURDAY, JULY 6, 1895. TWO CENTS A COPY—$5 A YEAR

A WIDE TIRE ORDINANCE.

BOROUGH COUNCIL TO ENFORCE THE NEW STATE LAW.

The July Meeting Transacts But Little Other Important Business—Sidewalk Repairs Occupy Some Attention.

There was no business of any great importance to occupy the attention of the Borough Councilmen at their regular meeting last evening, and in consequence the session was not very long.

Councilmen Smith, Valiant and Howell were not present.

Clerk Arnold read the minutes of all the June meetings, and they were approved. He then presented his monthly report which was as follows:

	Balance	Deficit
Borough	$686.86	
Fire Department		$304.24
Light	107.94	
Road	983.94	
Poor		100.00
	$1.778.56	$404.24
	404.24	
Total	$1.374.32	

Forty-six dollars and ten cents was reported collected during the past month from all sources.

The report was received and filed.

T. B. Brooks, W. J. Buttfield and others asked the Council that the residents of West End avenue at the intersection of Greenbrook road be asked to lay stone walks.

The matter was referred to the street committee.

W. J. Buttfield stated in a letter that he would lay a stone walk in front of his property. The letter was received and filed.

J. P. Emmons and Charles Barlow, residents of Prospect place, asked the Council to macadamize the above street and agreed to pay their portion of the expense. It was referred to the street committee.

The committees from the borough and township who made the settlement of the township property presented an official report of their work and it was received and filed.

A small budget of claims were presented and later ordered paid.

Mr. Peck stated for the fire, water and lamp committee that extra precaution had been used on the Fourth of July and that no fires were reported. He further stated that the fire department needed hose and that some progress had been made in that direction. It was learned that it could be purchased for sixty-five cents a foot. Later Mr. Peck offered a resolution, which was carried, that the council purchase 1,500 feet, the same not to cost over sixty-five cents per foot.

Mayor Hegeman, Jr., appointed Henry DeMott as special marshal, who was confirmed by resolution of Mr. Lounsbury.

Mr. Lounsbury offered a resolution which gave the street committee power to lay a stone walk on Michael Powers' property on Somerset street. The reason given was that Mr. Powers had been given the required thirty days' notice and had not complied therewith.

Another resolution by Mr. Lounsbury, which was carried, provides uniforms for summer wear for the borough marshals.

The usual ten days vacation, with pay, was granted the borough marshals. On resolution of Mr. Lounsbury, an ordinance was introduced by Mr. Lounsbury, which provides for the size tires to be used on coal, lumber, express, brick and stone wagons in the borough.

It says that the tire shall be 3½ inches wide for all wagons that carry 1,500 pounds and a fine of $20 for each violation.

On motion, which was carried, it was read by title and passed to second reading, and then on motion it was adopted on second reading and laid over for thirty days subject to amendments. The Council then adjourned, after which special Marshal Perry was sworn in by the Mayor.

You Should Join.

If you are not already a member of a building loan association, you should be, and the Home Building and Loan Association, of which Isaac W. Rushmore is president, and S. R. Struthers secretary, presents an announcement in the advertising columns of The Press today that you should read.

The Ideal Panacea.

James L. Francis, Alderman, Chicago, says: "I regard Dr. King's New Discovery as an Ideal Panacea for Coughs, Colds and Lung Complaints, having used it in my family for the last five years, to the exclusion of physicians' prescriptions or other preparations."

Rev. John Burgus, Keokuk, Iowa, writes: "I have been a minister of the Methodist Episcopal church for fifty years or more, and have never found anything so beneficial or that gave me such speedy relief as Dr. King's New Discovery." Try this Ideal Cough Remedy now. Trial bottle free at L. W. Randolph's drug store.

A CENTURY RUN OF MUD.

Asbury Park the Destination of Three Hundred and Six Cylists.

Plainfield was invaded this morning by a mud-bespattered, knickabockered crowd who entered the town silently on their wheels and as quietly took their departure. It was the annual century run of the Associated Cycling Clubs of New Jersey, starting from Newark at five o'clock and on its way to Asbury Park.

The first men made their appearance at about half-past nine but the main body did not arrive until an hour later.

About three hundred and fifty riders of whom ten were women started from Newark and three hundred and six were checked as passing through Plainfield. One hundred and five of them were from the Mercer County Wheelmeen, to which the only tandem in the run also belonged.

Frank Randolph and Harry Maxon represented this city in the run and they appeared as fresh as anyone. F. L. C. Martin rode down to Westfield and led the run back to Plainfield, he was unable to go the entire distance on account of the press of other duties. The checkers were Volney Green, George P. Smith, and Raymond A. McGee, all of the P. H. S. A. A., and were stationed at the corner of Washington and Fifth streets.

Part of the riders stopped for lunch at McVey's and at the Revere House while the rest went on to New Brunswick where they will lunch. The main body of the cyclists left here at 11:10.

A few accidents were reported and all the men seemed in fairly good condition although several of the less experienced riders were helped by their stronger friends by connecting the two wheels with a tow-rope.

One of the century riders in cleaning his chain in Elizabeth, caught three of his fingers in it and had to have them amputated. Another slipped on Fifth street near Hebard's drug store and cut off one finger. Grover Smith, another member of the run, broke his crank and damaged several other parts of his wheel.

WANT A FIREMEN'S PARADE.

Some Merchants Make the Proposition That One Be Arranged.

There was some talk among local merchants last night agitating a firemen's parade for Labor Day in this city. Their preparations for the Fourth were big, but their profits turned out to be losses in most cases. The enthusiasm has been aroused and they are anxious to see the city take on holiday garb once again this summer. It is argued that the Crescent Wheelmen have a sanction from the L. A. W. for a meet on that day, and this attraction alone would draw hundreds of bicyclists and other people to the city.

The expenses for a firemen's parade would not be near as much as for the Fourth of July celebration, the only necessary costs being that of entertaining visiting companies. The probabilities are, though, that Plainfield has got all the celebration she wants for this year.

Eight Bottles of Soda Water.

A novel contest was held at the Norwood Athletic clubhouse yesterday afternoon, when Walter Hetfield, Clarence Thorne, Will Thorne and Wyatt Barnes tried to see who could drink the most soda water in three minutes. They went at it like gladiators, and Clarence Thorne managed to down eight bottles before the time expired, and, as none of the others could equal that, he was given the victory. This contest was the sequel to a pie eating contest held Thursday afternoon, which was won by Wyatt Barnes.

Evangelistic Work.

Plainfield Christian Endeavorers have begun already to plan for evangelistic meetings next February, according to the plan of the State Department. There was held a conference of the prayer meeting committees. It will be placed before the Christian Endeavor pastors of the city for their co-operation at an early date. A joint conference of the prayer meeting and lookout committees will soon be held.

Needless Pain

is sometimes caused to children by having them undergo surgical operations for cross-eyes: not infrequently this trouble will be remedied by properly fitting glasses, and this should always be resorted to before trying the severer alternative. Take your child to Collier's, 103 Park avenue, then, and learn from a skilled optician whether or not the defect of vision can be painlessly relieved.

Elbow Dislocated.

While crossing West street last Wednesday, Samuel Kimball of Madison avenue, slipped and fell. His elbow was dislocated, but he is doing nicely now.

AUNTIE SPENCER DEAD.

A Good Woman Leaves This Earth at Four Score Years.

The large circle of friends of H. N. Spencer will learn with regret of the death of his mother, which occurred this morning about 7:30, at his home on Somerset street.

Mrs. Caroline B. Spencer was the widow of the late Lyman Spencer, and was always very active up to a short time ago. Death was caused through general debility and old age. She was very well known throughout Plainfield and North Plainfield. Two daughters, Mrs. Elias Allen, of Washingtonville, and Mrs. Alonzo Regur, of Delavan, Ill., and three sons, Lewis C. Spencer, of California, W. F. Spencer, of Washingtonville, and H. N. Spencer, of North Plainfield, survive her. Mrs. Schutt, wife of Councilman Schutt, is a granddaughter.

Mrs. Spencer was eighty-seven years old.

Funeral services will be held Wednesday afternoon next at two o'clock at the home of H. N. Spencer on Somerset street.

TRAINED NURSE'S SUDDEN DEATH.

Attending a Sick Patient She Was Stricken With Appoplexy.

Mrs. Jeroloman, a trained nurse of 103 Cottage place, died very suddenly at the home of Mrs. Vail, on Jackson avenue last night about seven o'clock.

She had been tending Mrs. Vail during her illness and had gone to get a glass of water. She had returned with it to the sick chamber, when she fell on the floor and expired.

Mrs. Vail called Mr. Nischwitz, who was near, and started for Dr. Cooley. Marshall Goodwin was met and he learned of the sudden death and went to the house. Dr. Cooley came later and said death was caused by appoplexy.

Mrs. Jeroloman was sixty-six years of age and leaves a husband, daughter, and son.

Coroner Adaire of Somerset county was sent for and gave a burial permit.

Pleasure Despite the Rain.

Fourth of July evening was something of a disappointment to most of Plainfield, but it was more than made up for last evening, to the young people of Madison avenue, when Mrs. Stephen R. Struthers gave a party to her nieces, Miss Ruth Thompson and Miss Alma Penfield, both of New York. After a most enjoyable evening spent in playing games and conversing, refreshments were served. Among those who enjoyed Mrs. Struthers hospitality were: Miss Margarette Burnett, Miss Clyde Burnett, Miss Mabel Phillips, Roy Phillips, John Phillips, Paul Kimball and Harold Phillips.

Luncheon on the Fourth.

The luncheon and lawn party that was planned by Mrs. Augustus D. Shepard for the afternoon of the Fourth was enjoyed on the piazzas of their palatial residence. There were fifty or more of the young people of Plainfield present who passed a delightful afternoon in dancing and sociability. Luncheon was served by Max Wiertz.

Fined Six Cents.

The case of Boyle against Walpole, in tort, came up before Justice Nash and a jury of twelve men, yesterday afternoon. It was the continuation of a suit four years old, brought about by the damage done in Mr. Boyle's garden by Mr. Walpole's chickens. Both sides were represented by counsel. The jury brought in a verdict of six cents damages.

W. K. McClure represented the plaintiff while the defendant was represented by H. C. Runyon.

Competed With the Best.

Marsh, Israels & Harder, the Broadway architects of New York, of which firm A. L. C. Marsh, of this city, is a member, were successful in securing the third prize of $500 in the competition for designs for the new home of the New York Athletic Club which is to cost $450,000. The competition was opened to all architects.

Going the Rounds.

The U. S. Express Company's World's Fair exhibit that has been in Plainfield four days will be taken to Philadelphia today and from there to Baltimore for exhibition.

O. C. M. A. Celebration.

The Omer C. Moore Association held their Fourth of July celebration at Coontown. The orators of the day were Peter Weaver and David Weaver, and the event was a notable one.

Joe Blimm in Business.

Joseph C. Blimm has purchased the grocery business of John H. Blimm on East Third street.

INCOMING AND OUTGOING.

MOVEMENTS OF PLAINFIELD RESIDENTS AND VISITORS.

Some Are Going to the Seashore, Some to the Mountains, But All Are On Pleasure Bent.

Miss Emma Leibe, of Bound Brook, spent the Fourth with Mr. and Mrs. V. L. Frazee.

Mrs. Charles Runyon and her sister, Miss Cuthbertson, spent Thursday at Elizabeth.

J. Q. Miles, of Park avenue, has left for Brooklyn, where he will remain until October.

B. J. Shreve, of Grove street, spent the Fourth at Westray's Point on Barnegat Bay.

Dr. Jocelyn Johnstone spent the Fourth with E. C. Perkins and family at Newport, R. I.

Carman Sutphen, of Park avenue, goes to Little Silver, Monday, where he will spend the Summer.

Mrs. A. K. Kampman and family will spend the next few weeks at Haynes Falls, New York.

Mr. and Mrs. James Harold, of East Fifth street, are expected home from Spring Valley today.

Mrs. George Harris, of Jersey City, has been visiting her sister, Mrs. Noah Pike, of East Front street.

J. A. Compton has returned from a business trip for the Walter Scott Printing Machine Works.

Miss Lizzie Long, of Somerville, spent the Fourth with her cousin, Miss Clara Long, of Park avenue.

Mrs. H. N. New, of Brooklyn, is visiting her sister Mrs. W. L. Brown, of Belvidere avenue, Netherwood.

A. C. Vail and family, of West Eighth street, are registered at the Childwood House, Childwood, N. Y.

Miss Niles, teacher of the third class in the High school, left yesterday morning on her summer vacation.

Miss Belle G. Budd, of New York, is on a two weeks visit with Miss Edith Clark, 729 Berkley avenue, Netherwood.

Mr. and Mrs. Garrett Drier, of Brooklyn, are guests of Mr. Drier's parents, Mr. and Mrs. Samuel Drier, this city.

Mrs. Charles Lefler, of LaGrande avenue, left yesterday for the seashore, where she will remain for the summer.

Charles Matthews and wife have gone to Monmouth Beach to visit W. R. Potts. They will return home on Monday.

Mr. and Mrs. William Mitchell, of Orange, were guests at the home of Benjamin Day on Rockview avenue over the Fourth.

J. W. Reinhart, of Belvidere avenue, is stopping at the Hotel Netherwood, during his family's absence at White Sulphur Springs, West Virginia.

Mrs. Anna Hummer, of Sunny Side, N. Y., is spending a few weeks with her son, C. M. and Ex-Councilman, L. A. Hummer, of North Plainfield.

Miss Ethel Staples, of Brooklyn, returned to her home, yesterday afternoon after spending several days with Miss Lucie P. Davis, of East Fifth street.

Mrs. William Scribner, of East Front street, has been entertaining her daughter, Mrs. H. S. Scribner of Princeton, Mrs. Scribner returned to her home yesterday.

S. L. Dollner and family, of Madison avenue and Ninth street, started yesterday morning for Sherboune Falls, Mass., where they will enjoy their summer vacation.

Mrs. George D. Patton, of La Grande avenue, and her daughter, Miss Lulu Patton, left Thursday for Katherine, Vermont, where they expect to spend the rest of July.

William H. Lyon and daughter, Mrs. A. W. Day, and her daughter, of 816 Madison avenue, left yesterday afternoon for South Hingham, Mass., for the remainder of the summer.

Rev. D. Kendall Smith and family, of West Winfield, who have been visiting at the home of Seymour G. Smith, of Crescent avenue, sailed Wednesday afternoon at 3 o'clock for England.

J. W. Murray and family, of Central avenue, and J. W. Sanford, Jr., of West Seventh street, left yesterday morning to spend part of the summer months among the mountains of New Hampshire.

Mrs. G. H. Carpenter and her daughter, Miss Claire, of Chamberlain, South Dakoto, J. K. Miller, of Washington, and Rev. E. K. Miller, of Wilmington, Del., are the guests of their mother and grandmother, Mrs. Esther K. Miller, 919 La Grande avenue, Netherwood.

THE COUNTY LEGISLATORS.

The Board of Freeholders Transact July Business.

The Board of Freeholders met on Wednesday afternoon, the change of date being on account of Fourth of July. All the members were present.

Two communications having reference to excavating on the county roads were received from F. A. Dunham, engineer-in-chief of the Westfield sewer system, now in course of construction. The Westfield Township Committee and the County Road Committee have held conferences over the question of privileges of opening the roadway for the sewer, and it was expected the township would be represented at the meeting. The failure of Westfield to send its representative, and the intimation in one of the communications that a portion of the road was to be excavated before the privilege had been granted caused considerable debate.

It was finely resolved that the Clerk of the Board serve a notice on the Westfield Township Committee forbidding any disturbance of the roadbed of the county roads without permission.

In order that Westfield might not suffer from the delay of a permit till the next meeting it was voted that the Director of the Board and the County Road Committee should have power to make a contract with the Township Committee on the same terms under which Summit laid its sewers on the improved roads.

The Board also received two communications from Fanwood, alleging that a portion of the county road in that township was in bad condition, and asserting that the wagons from the stonecracker were cutting ruts in the pavement by the heavy loads carted and narrow tires of the wagons.

Mr. Morrell asked if physicians called to examine the insane were entitled to any compensation, and Director Hubbard answered that the county pays only for the subsistence of the patients when at the Asylum, and not for examination or conveyance to the Asylum. The latter expense is borne by the cities and townships.

ON THE BOULEVARD.

Scrappers Who Come From That Celebrated Section.

A lively scene took place in the city court room in the Serrell building this morning. John Sheehan and Jack Deady charged Michael Welch, John Welch and John Macalvoy with quarreling and fighting, and the case came up before Judge Coddington. Welch keeps a stable back of "Buck" Day's saloon on West Third street. Sheehan and Deady came and asked for money to treat, but were refused; a fight resulted. The Judge thought Sheehan and Deady should be tried also and so they were. The all pleaded not guilty.

After a rather exciting morning, Sheehan and Deady were discharged as there was not sufficient evidence against them, while the two Welches and Macalvoy were given their choice between a $5 fine and twenty days in the county jail. They all paid their fines. George W. DeMeza acted as counsel for the defendants.

Did the Burglar Hide.

Some boys playing last night about Nelson's grocery store, corner of Somerset street and Manning avenue, discovered a window open in the basement at the rear of the store. They also heard footsteps in the store and they notified Chief VanHorn. He secured Marshals John Goodwin and Frank Whitely, and together with them, went to the place and made a search through the basement, but could find nobody. The trap door leading to the store was fastened and they did not open it. There was no light in the store and it would have been a very easy matter for one to hide behind the counters or boxes.

Officers Installed.

The officers elect of Perseverance Lodge, No. 74, K. of P., a list of which was published in these columns, were installed last night by District Deputy Grand Chancellor James Pattison. Two additional officers were appointed at the meeting as follows, Inner Guard, Edward Mackey; Outer Guard, Peter Straum.

The members enjoyed a social time under the good of the order.

Capt. Flannery, of the Crescent Division, was highly complimented for the excellent work in securing the handsome banner that was carried in the Fourth of July parade.

Sent to Jail, Goes to Hospital.

Annie McDonald, of Roselle, the young girl who was charged with stealing Constable Worsinger's handcuffs, was sentenced to the county jail for thirty days in court at Elizabeth yesterday. Afterwards she was taken to the city hospital.

TALK OF A GOLF COURSE.

HILLSIDE TENNIS CLUB CONTEMPLATING PROVIDING THIS SPORT.

It is a Fascinating Game and Plainfield Club People Are Likely to Enjoy the Attendant Pleasure Of It.

The latest news among the clubs of of Plainfield is the probable building of a golf course by the Hillside Tennis Club. There has been a widespread and growing interest in this most fascinating of games in America for several years, but only in the last two or three years have clubs become convinced that it has come to stay. At a recent meeting of the Governors of the Hillside Club the question of putting in a course was seriously considered, and Messrs. Howard Beebe and J. S. Anthony were appoited a committee to investigate the matter.

It is expected that grounds for the course can be secured so that the first "tee" will be but a very short distance from the clubhouse and the course will in all probability consist of about six or seven holes, or about one mile in length from the first tee to the last hole, the line of play bending around so as to bring the start and finish near together. Wherever links have been built the game has found immense popularity awaiting it among the women as well as the men. It has been suggested that members of the other Plainfield clubs be admitted to the golf priveleges of the Hillside for a small sum per annum and that ladies have the same priveleges in regard to the links as members of other clubs. Should the present plans prove feasible the links will in all probability be put in very soon so that the fine fall weather, which is an ideal time for golfing, may be taken advantage of. The season for playing golf is much longer than that of any other out door game, lasting as it does from early spring until the snow makes playing unpleasant.

Either Mr. Beebe or Mr. Anthony will be very glad to talk with those in or outside the club who are interested in the game or who are desirous of obtaining information about it.

That a golf course would add greatly to the attractions of Plainfield is certain and the links would form a rendezvous of unusual attractions.

Frightened at the Trolley.

Trolley accidents are not frequent in Plainfield and those that do happen are usually not the fault of the cars or their motormen. Such was the case yesterday afternoon, when Charles Adam's horse, standing in front of Vincent Frazee's grocery store became frightened at a passing car. He started to run, but ready hands soon brought him to a standstill with no damage resulting except a slightly broken harness.

A Commendable Exhibit.

Through an oversight the display of Hillier & Co. was omitted in yesterday's issue of The Daily Press. It was the only one representing a laundry, and was particularly handsome with a fine display of red, white and blue. On each side was a shirt, collar and pair of cuffs, laundered, showing the very excellent work done by this well-known house. Their Plainfield manager, Miss Mary Brown, deserves credit for the exhibit.

To Spread the News.

George Taggart leaves today for Asbury Park where he goes to represent the United Press at the National race meet of the L. A. W. He will stop at the Ocean hotel, the headquarters of the L. A. W., at Asbury Park.

A Boys Camp.

Charles S. Dudley, who interested so many at the Y. M. C. A. conference last spring, is organizing a Y. M. C. A. boys' camp on the shores of Lake Champlain from July 9th to July 26th. Several Plainfield boys are preparing to join the party.

Quarantine to be Removed.

The Rev. Arthur Crane, of Carleton avenue, will preach in Brooklyn tomorrow. His four little children, who have been suffering with diphtheria have recovered, after the anti-toxine treatment, and the quarantine will be removed from the house on Monday.

It May Do as Much For You.

Mr. Fred Miller of Irving, Ill., writes that he had a Severe Kidney trouble for many years, with severe pains in his back and also that his bladder was affected. He tried many so-called Kidney cures but without any good result. About a year ago he began use of Electric Bitters and found relief at once. Electric Bitters is especially adapted to cure all Kidney and Liver troubles and often gives almost instant relief. One trial will prove our statement. Price only 50c for large bottle, at L. W. Randolph's drug store.

WALLER ILL IN PRISON

Said To Be in Need of Medical Attention.

Minister Eustis Notified by the State Department at Washington To Give the Matter Investigation—Anxiety About Mrs. Waller—No News Received from Her.

Washington, July 6.—Ex-Consul Waller, who is in prison near Marseilles, France, is ill and without medical supply, and the state department of this government has been asked to interfere in his behalf to the extent of either providing him with the necessary supplies or asking the government of France to do so.

First Letter from Waller.

The news of his illness was brought to this country through a letter to his stepson, Paul H. Bray, who was deported from Madagascar at the time Mr. Waller was sent out under arrest by the French government, and it is the first word that has been received from Waller by his son since he was seperated from him at Tamatave.

Probably Forbidden To Say Too Much

The letter is a mere announcement of his illness without any reference to other questions. He says nothing about his treatment in prison nor about his case or his interest in Madagascar. This is taken to mean that he knew that his letter would be scrutinized by the prison officials, or that he was forbidden to say more than his letter contained. The letter was written on paper bearing the prison letter-head.

Minister Eustis Instructed.

Mr. Bray took the letter to Acting Secretary of State Uhl, who telegraphed Minister Eustis instructing him to give immediate attention to Mr. Waller's representations and to make careful inquiry as to the facts in the case.

Believe Waller Quite Ill.

Mr. Bray is of the opinion that Waller is quite ill, for he says the ex-consul is not a man to complain of any temporary or slight ailment. He says that his stepfather had been in the hospital at Antanavarivo for two months previous to his arrest and that he is subject to congestive chills.

May Prove Serious.

He fears that the prison life and the change of climate may have caused a relapse which will prove serious, especially if he does not secure proper medical attention promptly.

Anxious About Mrs. Waller.

Mr. Bray is also much concerned about his mother, Mrs. Waller, from whom he has received no word since he left Madagascar, notwithstanding that he has sent numerous letters to her. Many of these letters have been sent under cover to other persons and their identity carefully concealed, but he has received no word in reply.

Tripped Up in the Diagnosis.

Washington, July 6.—The use of the United States mail has been prohibited to J. C. Baldorff, of Grand Rapids, Mich., who advertised that he could, for one dollar, cure diseases upon the receipt of a lock of hair. A postal inspector sent several lengths of his own hair stating that he was a female. His case was diagnosed as such by Dr. Baldorff, who was then arrested.

Cloudbursts Near Chambersburg, Pa.

Chambersburg, Pa., July 6.—A cloudburst took place yesterday afternoon between here and Shippensburg, and at about the same time another occurred between here and Waynesboro. Very littl rain fell here, but on either side where the cloudbursts took place the rainfall was tremendous. Standing crops were badly damaged.

Coated with Molasses and Sand.

Boston, July 6.—A special from Canterbury, N. H., says that Thursday night a party of citizens, disguised as whitecaps, took James Nudd into his front yard, coated him with molasses, sand and feathers and then allowed him to depart. His housekeeper got him into the trouble.

Insurgent Leader Guerra Dead.

Mahzanillo, Cuba, July 6.—Private advices report two severe battles at Palmas Altas between a force of eighty volunteers and 400 mounted insurgents under the rebel leader Amador Guerra. The insurgents lost sixty killed, including Guerra, and a large number wounded.

Killed Wife, Children and Himself.

Chicago, July 6.—Frederick Hellman, a mason contractor 36 years old, Thursday night murdered his wife and four children by asphyxiation and died with them. The man was crazy. He was well to do and lived happily with his family so far as his friends knew.

Will Settle the Mora Claim.

London, July 6.—A dispatch to the Central News from Madrid says that a committee of the ministers will arrange to settle the Mora claim, being prompted thereto by the urgent presentation of the case made by the American minister.

Two Drowned at Murrar Lake.

Barre, Vt., July 6.—A pleasure party from this city met with a fatal accident at Murrar lake yesterday afternoon. A rowboat capsized and Kate Caswell and John Mones were drowned. The victims were very popular.

Close of Polish Editors' Convention.

Buffalo, July 6.—The association of Polish-American newspaper men closed a two days' convention with delegates from all over the United States, last night.

An Aeronaut's Awful Death.

Milan, Mo., July 6.—John Cunningham, an aeronaut, was instantly killed at Winaga on the Fourth. He fell 1,200 feet and his body was smashed to a pulp.

A Summer Hotel Burned.

Middletown, N. Y., July 6.—The Silee Lake house a summer hotel at New Berlin, has been burned. The loss is $5,000.

Satolli in New York.

New York, July 6.—Monsignor Satolli arrived here last night en route for the Catholic summer school at Plattsburgh.

KILLED IN A LOG CHUTE.

Death of an Adventurous Experimenter with a Barrel in Idaho.

Coeur D'Alene, Idaho, July 6.—Paul Webb lost his life near here in an attempt to ride his submarine boat or barrel down a 800-foot log-chute into Lake Coeur D'Alene. About 500 people witnessed his attempt to descend into the lake, which took place at Rosin's log-camp, about eight miles from here. Webb was placed within the barrel, which was six and a half feet long, two feet in diameter and cone shaped.

Jumped Into the Air.

Two-thirds of the way down there was a slight rise in the incline. Here the barrel jumped thirty feet into the air. It fell, striking the ground on end and rolling forty feet further down the hill. When the barrel was opened, Webb was found jammed into the end, but conscious. Examination showed that his back was broken. He died a few hours later. His real name was James Stewart.

SAYS IT'S BLACKMAIL.

Dr. Palen Says He Never Promised To Marry Miss Thompson.

Philadelphia, July 6.—Dr. Palen was seen by a reporter in the office of his bankers, whether he had gone to purchase letters of credit to be used in his trip abroad, as he has engaged passage for himself and wife on the steamship Southwark, which will leave this city to-day.

Denies the Charges.

The young physician was asked for a statement as to the charges preferred by Miss Thompson. He was apparently surprised, and said: "I am greatly surprised to learn that this matter has been made public. But it is as well now as later. In reference to Miss Thompson's suit against me, I wish to say that her charge is false in every particular.

Blackmail, He Says.

"I not only did not promise her marriage, but was never on such terms of intimacy with her as to give her the slightest ground to suppose that a marriage between her and myself was either remotely possible or even to be contemplated for a moment. It is a case of blackmail, pure and simple."

FOR SELLING LIQUOR.

Hotel Keepers Sentenced at St. Johnsbury, Vt.

St. Johnsbury, Vt., July 6.—Judge Start yesterday sentenced Landlord Chase of the St. Johnsbury house, who pleaded guilty to forty first offenses, to a fine of $600 and costs. Landlord Frazier, of the avenue house, who pleaded guilty to five first offenses for selling liquor, was fined $79 and costs. B. C. Howe, owner of both hotels, and former landlord of the Avenue house, was fined $600 and sentenced to sixty days in the workhouse at Rutland.

A FATAL BOILER EXPLOSION.

Ten Persons Killed and Many Injured at Carthagena.

Colon, July 6.—The boiler in the electric light works at Carthagena exploded yesterday, destroying three houses killing ten persons and injuring eighteen others.

May Be Removed from Office.

Saratoga, N. Y., July 6.—Street commissioner M. J. Fay, Frank G. Howland and Charles L. Pond were summoned before the board of trustees last evening for examination on the charge of having wrongfully incurred a debt of about $17,000 of the village funds and also to show cause why they should not be removed from office. The case was opened and an adjournment taken until the 2d of August.

Jerome Race Track Sold.

New York, July 6.—The old Leonard Jerome race track, known as the Valley Farm, situated at Yonkers, and once the property of Boss Tweed, has been sold to a syndicate of which ex-congressman James C. Truman of Binghamton, N. Y., is at the head.

Race War Threatened.

Lake City, Fla., July 6.—As a result of the lynching of Rev. Robert Bennett, the young negro preacher who was taken from the pulpit by a mob and hanged, a race war is threatened. The impression is growing that the charge made by Miss Padget is not true.

Fell Nine Stories.

Buffalo, July 6.—Charles Kent, constructing foreman in charge of the construction of the Guaranty building, fell from a girder on the ninth floor frame of the steel skeleton to the cellar yesterday afternoon and was terribly injured. He will die.

Murdered by His Wife.

San Francisco, July 6.—News has been received from India by steamer of the murder of J. F. G. Lester, acting superintendent of police at Godra, by his wife. Mrs. Lester is the daughter of Col. Braham an old Indian campaigner.

City Officials Engage in Fisticuffs.

Jacksonville, Ill., July 6.—The troubles of this city brought on another row last evening. Geo. Sybrent, city comptroller, and Mayor Widmeyer had a rough and tumble fight and were arrested by the police.

Shocked the Operator.

Cape May, N. J., July 6.—During the storm here yesterday afternoon lightning struck a telegraph pole near the depot and ran along the wires shattering ten other poles. The operator was stunned for a few moments by the shock.

Rhode Island Reserves the Best.

Newport, R. I., July 6.—Assistant Secretary of the Navy McAdoo made an official inspection of the Rhode Island reserves at this port yesterday. He pronounced them the best drilled force yet visited by him.

Killed by His Wheel.

Hartford, Conn., July 6.—Fred Carrier was killed yesterday while riding his wheel. He ran into a tree, breaking the saddle spring, which penetrated his abdomen.

Many Drownings Feared in Kansas.

Fort Scott, Kan., July 6.—As a result of yesterday's severe storm throughout this state it is thought that many drownings will be reported when the roads are passable.

Washouts in Kansas.

Salima, Kas., July 6.—Rain fell in torrents here yesterday, and five washouts are reported west of here and a sixth near Manhattan. Several trains are tied up.

AN UPRISING IS FEARED

Great Excitement Prevails in San Salvador.

A Plot To Kidnap the President Foiled—Many of the Conspirators Arrested—Streets of the City Patrolled by the Military—Officials Surrounded by Guards.

San Salvador, July 6.—Five officers of artillery were among the prisoners arrested for an alleged conspiracy to kidnap and probably kill President Gutierrez. Two of the prisoners committed suicide. One of them left a confession saying that he and most of the officers of the artillery were implicated. There is no proof against any of the prisoners individually.

The Plot Given Away.

Forty-seven arrests have been made so far. The plan was to seize Gutierrez on his way to the theatre. He was warned and took another route. The police went the route Gutierrez was to have taken and were surrounded. A fight occurred. The attackers, realizing that the president had taken another route, fled. The police went to a saloon where the conspirators were reported to be, and arrested the inmates.

Revolution Feared.

Great excitement prevails in the city, and the streets are patrolled by the military. Gutierrez and Castellano are surrounded by guards. A revolution is apprehended, and all business is suspended.

BAD PLACE FOR PRINTERS.

Alsop the Third Man Murdered in New Mexico.

Socorro, N. M., July 6.—This community is greatly excited over the discovery of the headless remains of J. C. Alsop, a printer. He disappeared suddenly about three months ago. He was known to have had $60 in his possession at the time of his disappearance, and it is said that one witness will testify on the stand that he saw the dead body being carried from a house of the place and it was dug up near the School of Mines. Alsop is the third printer whose headless body has been found in this region.

VALKYRIE III. WINS AT LAST.

She Leaves the Ailsa Behind in a Stirring Race.

London, July 6.—In a friendly unannounced race yesterday afternoon between Lord Dunraven's syndicate yacht Valkyrie III. and the Ailsa, over a course dead to the windward and return, the Valkyrie finished fifteen minutes ahead of the Ailsa. The race was a strong one from start to finish.

MILITIA IN READINESS.

Situation in the Elkhorn Coal District Serious.

Charleston, W. Va., July 6.—The excitement in the Elkhorn district has grown to such proportions that Gov. McCorkle last night ordered the second regiment to hold itself in readiness for immediate service.

Shot Down Three Brothers.

Bethlehem, Pa., July 6.—Late last night Amandus Rice, proprietor of the Mountain View hotel between Wind Gap and Roscommon, resented an insult to his wife by shooting down three brothers, Henry, John and Patrick Pender, probably fatally injuring Henry Pender. Rice was himself half beaten to death with clubs and beer bottles.

Fireworks at Gray Gables.

Buzzards Bay, Mass., July 6.—The president took his first drive over to the village last night, Mrs. Cleveland accompanying him. The fireworks which were postponed from Thursday night on account of the weather, were displayed last night from the lawn at Gray Gables.

Kortgaard's Sentence Affirmed.

Minneapolis, Minn., July 6.—The supreme court has affirmed the sentence imposed on Christian Kortgaard, who wrecked the state bank of Minneapolis. He will serve a term in the reformatory. He was once treasurer of Minneapolis.

Inter-City Bicycle Race.

Pittsburg, July 6.—The great intercity race of the Pittsburg Press from Cleveland to Pittsburg will be run on July 29, and promises to be one of the biggest cycling events of the year.

Call for Free Silver Advocates.

Columbus, O., July 6.—Allen W. Thurman has called a conference of the advocates of free silver coinage of all parties in Ohio, to meet at Washington Court House next Wednesday.

Killed His Son-in-Law.

Bowling Green, O., July 6.—Sydney Lynn yesterday shot and fatally wounded his son-in-law, John Maxwell. Maxwell married Miss Lynn and then deserted her three months ago.

Slim Audience Greet Cornell Boys.

London, July 6.—The Cornell university glee club and banjoists gave their first concert last night at St. James' hall to a thin audience. Their reception was not very encouraging.

New World's Pacing Record.

Peoria, Ill., July 6.—Strathberry, owned by Dr. Wm. Scott of Centreville, Ia., paced a mile here yesterday afternoon in 2:09, breaking the world's record for half mile tracks.

Tramps Storm a Jail.

Macon, Ga., July 6.—A gang of tramps made an attack on the city jail last night and liberated five of their companions who had been arrested the evening before.

No Yellow Fever at Tampa.

Washington, July 6.—The report that yellow fever existed in Tampa is denied by Dr. Joseph Y. Porter, health officer of the state of Florida.

Saratoga's Wave of Reform.

Saratoga, N. Y., July 6.—Every gambling place in this village is closed. The result was brought about by Village President Sturges.

French Forces in Madagascar.

Paris, July 6.—General Duchesne telegraphs that only one-tenth of the French forces in Madagascar, including coolies are invalided.

BRIAR PIPE GIVEN AWAY

WITH EVERY ONE POUND bale OF

DUKES MIXTURE

for 35 cents

Every pipe stamped DUKES MIXTURE or ATC

2 oz. PACKAGES 5¢

LOOK IN THE CLOSET

SEE if you can't find some old clothes that you have put aside because of the worn-out look they have, or some clothes that are badly spotted.

We want you to bring any old clothes of that sort to us—or better yet—we'll send for them.

We propose to clean those clothes—or to dye them for you—either way to make them wearable. This is an economical suggestion.

We take out grease spots so they stay out, or we dye clothes with a color that wears. We charge as little as possible for the work.

Just a dollar or two—and you'll have a lot of new clothes.

HILLIER & CO., 179 North Ave.

ROAD MAPS FOR Wheelmen AND Horsemen.

R. C. RAND, 140 West Front st.

THE POSTAL TELEGRAPH CABLE CO.

Having just completed new equipment the Postal is now prepared to give its patrons better service than ever before. Messengers furnished to any part of the city. Telephone 77A.

W. E. MARTIN, Manager. 104 Park Ave.

THE POSTPONED Display of Fireworks WILL BE GIVEN Tuesday Evening, July 9, AT 8 O'CLOCK.

THIS WILL BE ---A $3,000 Exhibition---

ALL ARE INVITED.

Piano Bargains!

VANDERBEEK & SATTELS

desire to say that they have just received a fine lot of NEW PIANOS of different makes which they will sell at prices never before offered. Among them are those wonderful Behr Brothers' Pianos, also Behning & Sons'.

They represent also the Knabe, Hazleton, Clickering and many others. They offer from time to time excellent

Bargains in Second-Hand Pianos.

221 PARK AVENUE.

Store Full OF GOOD HONEST SHOES, at right prices. For example—Men's calf shoe $3.00. No better wear at any price.

Alex Willett & Son, 107 Park Avenue.

BOICE, RUNYON & CO., —Dealers in— Lumber, Coal, Masons' Material, &c.

Our stock is under cover and we can always deliver dry stock. Agents for Adamant Wall Plaster. Orders solicited.

BOICE, RUNYON & CO.

Bargains in Real Estate For sale or to let. MONEY to loan on first mortgage.

E. C. Mulford, BROKER.

Communications pertaining to the business mentioned, either by letter or otherwise, will receive prompt attention. Carriage service supplied.

DeWitt C. Ivins & Co., 301-311 WATCHUNG AVE., —DEALERS IN— Lumber, Coal, Masons' Materials, &c.

Agents for King's Windsor Asbestos Cement for Walls and Ceilings.

CLEVELAND BICYCLES, The Great Leaders of 1895.

Design, Improvements, Workmanship, Quality, Speed, Health, Pleasure, Business, Road, Track.

The Fastest, Strongest, Handsomest and Most Rigid Wheel.

The "Swell Specials" are a decided advance in bicycle construction and when quality alone is considered will always sell.

Liberty, Crescent, Waverly, Majestic.

We thoroughly believe in the merits of the above wheels, and unhesitatingly recommend them.

Frank L. C. Martin Cycle Company, 333 PARK AVENUE.

REPAIRS. Established 1889. RENTALS.

THE Welsbach Light, THE GREAT GAS SAVER.

FRUIT JARS, JELLY GLASSES, STONE WARE.

GAVETT'S, 129 East Front Street.

HOT WEATHER DRESS GOODS.

Putnam & DeGraw

Dimitie, Lawn, Satine, Percales, Dot Swiss.

INSURANCE.

First-class Insurance at Lowest Rates.

WM. H. ABBOTT,
General Insurance Agent,
COR. FRONT and NEW STS.
PLAINFIELD, N. J.

J. C. Pope & Co.,
INSURANCE AGENTS,
110 East Front st.,
Plainfield, N. J.

Real Estate, Insurance.
VanBuren & Timpson,
163 North avenue, Plainfield, N. J.

WM. D. THICKSTUN,
Real Estate and Insurance,
197 North avenue

Finest Elgin Creamery Butter, 20c.
Best Dairy Butter 18c.
Finest Dairy Butter 15c.
V. L. FRAZEE
151 West Front st.

H. Eggerding,
121 Park ave.,
Manufacturer of the Celebrated
C. O. D. CIGAR.
The best 5c cigar in the State, and made on the premises from the finest Havana. Clear Havana cigars a specialty. A large assortment of the choicest brands of domestic cigars

You May Have Lost
many hours of comfort by not having worn a good reliable
Pair of Collier's Glasses.
103 Park ave., Plainfield, N. J.

For Sale, Cheap.
A large assortment of Geraniums, Coleus, Salvias, Roses, Casino-clematis, Palms and Rubber trees. Also 3,000 Privet hedge plants, and a general collection of hardy plants and shrubs, at
DENTON'S,
131 Hillside Avenue.

L. A. HUMMER. L. B. MULFORD.
Hummer & Mulford,
VARIETY MARKET.
Meats, fruits, vegetables, poultry, eggs, etc. Goods delivered to any part of the city free of charge.
220 Park avenue. Telephone call 29-A

CLEANER COAL.
L. A. Rheaume
Agent,
Watchung Ave., Corner 4th St.,
Invites the public to inspect the operation of his newly added steam vibrating mechanical screen for nut coal, which he confidently believes enables him to deliver cleaner coal than is possible by any other method of screening.
Upper Lehigh and Honeybrook Coal
in best qualities and various sizes carried in stock.
Rough and Dressed Lumber.
He would also announce recently increased facilities for turning and scroll sawing, and is prepared to execute orders for the same in the best manner and at short notice.

Fire Crackers
AND
Fire Works
and all kinds of
Fourth of July Decorations.
HARPER'S,
411 Park avenue.

THE GRANDVIEW
Meat Market,
George Egel, Manager.
Dealer in Fresh and Salted Meats. Game in season. Orders called for and delivered promptly. Cor. Grandview ave. and Somerset street. 6 12 tf

H. HAND,
Licensed Auctioneer.
15 Years Experience
Residence and postoffice address
Scotch Plains, N. J.
Office in Plainfield at Terrill & Cole's livery 200 West 2d st.

DIVIDEND NOTICE.
Irving Savings Institution.
96 WARREN STREET, N. Y.
The Trustees of this Institution have declared interest on all sums remaining on deposit during the three and six months ending June 30th, 1895, at the rate of four per cent. per annum on amounts from $1 to $3,000, payable on and after Monday, July 15, 1895. Deposits made on or before July 10th will draw interest from July 1st.
G. Byron Latimer, Secretary. W. H. B. TOTTEN, President.
6 24 14t

Try Dobbins's Cigars.
206 PARK AVE.
HE MANUFACTURES THEM.

AFTERNOON CLASS
For Young Ladies.
Three times per week. Higher English branches, French and music. For terms, apply MISS FAWCETT, 25 Washington ave.

J. W. VanSickle, Dealer in all kinds of
FRESH AND SALTED MEATS.
Game in season. No. 122 North avenue, Plainfield, N. J. Telephone 148b. Orders called for and delivered promptly.

Carpenters and Builders.

UTZINGER & KLINE,
Carpenters and Builders.
Jobbing promptly attended to.
V. Utzinger, 75 Grandview ave. L. C. Kline, 54 Jackson ave.

JOHN P. EMMONS,
Mason and Builder,
Washington avenue and Prospect place,
North Plainfield, N. J.
Jobbing promptly attended to.

THEODORE GRAY,
Mason and Contractor.
Estimates given, repairing promptly attended to. Residence 117 Hillside avenue.

PEARSON & GAYLE,
Carpenters and Builders.
Residence—W. J. Pearson, No. 15 Vine st.
H. E. Gayle, No. 18 Vine st.
All work promptly attended to.

GEO. W. STUDER,
Carpenter and Builder.
985 Arlington avenue.
Jobbing of any kind promptly attended to. Estimates given, charges reasonable.

McCullough's STEAM MILL,
21 Steiner place, North Plainfield.
R. H. McCullough, Prop.
Sash, blinds, doors, mouldings, scroll sawing, turning, &c. Estimates cheerfully furnished.

C. W. LINES & CO.,
Masons and Builders,
Plainfield, N. J.
Residence, 18 Elm place.
Estimates cheerfully given.
Jobbing promptly attended to

James E. Baily, 97 Jackson ave., Plainfield, N. J.
Trucking of all Kinds Done.
Two and four-horse vans and trucks. Particular attention given to moving furniture and pianos.
Satisfaction guaranteed.

M. Powers & Son. Superior quality of
LEHIGH COAL.
No. 2 Coal Only $3.50 in the Yard.
A No. 1 Kindling Wood.
Yard and office 763 South ave. Down-town office with Lyman & Petrie, 171 North ave., opp. railroad station.

CLIMAX STOPPER CO.,
Machine Works,
Corner Washington and 4th sts., manufacturers of bicycle specialties. Electric and special machinery, experimental work, tools etc. Contractors for electric light wiring, telephones, burglar alarms, etc.

A. Lusardi,
120 North Ave.,
will be pleased to serve his friends and the public generally with first-class fruits and confectioneries, cigars, etc. Fresh roasted peanuts every day 10c a qt. Branch store, corner Front and Somerset streets.

Grenada Barber Shop,
No Sunday Work, 119 North ave.
Best appointments of any shop in the State. A power fan to keep you cool. Clean towels in abundance. All first-class work.
P. M. DECKER, PROP

HOTEL Netherwood.
THOROUGHLY RENOVATED AND RE-FURNISHED.
NOW OPEN
For Guests. Perfect Cuisine.
ENTIRE NEW MANAGEMENT.
John Spitler, Proprietor.

FISCHER PIANOS.
ESTABLISHED 1840.
Nearly 100,000 Now in Use.
RECEIVED HIGHEST AWARD, WORLD'S FAIR, CHICAGO.
EASY TERMS, — EXCHANGED.
Catalogue mailed on application.
110 FIFTH AVE., cor. 16th St., N. Y.

Save * the Babies
Protect their little lives from the ravages of Cholera Infantum by giving them proper and sufficient nourishment. The dreaded diseases of children which come with hot weather are unknown when
Bovinine
is used. Add a few drops to baby's milk. Thousands of eminent physicians are continually recommending it for this purpose.

Mason & Hamlin PIANOS
are like
Mason & Hamlin ORGANS,
the best that can be made, and the price very moderate. They can be purchased on very easy payments or rented with the privilege of purchase.
Pease Pianos, also Brambach Pianos from $200 upwards.
Warerooms: 136 Fifth Ave., NEW YORK.

NOTICE!

Notice is hereby given that on and after the fifth day of July next, violaters of the Bicycle Ordinance will be punished to the full extent of the law. I give this notice as a warning to all bicycle riders, so that they can avoid the penalty by a careful observance of the ordinance. Respectfully,
WILLIAM A. CODDINGTON, City Judge.
Dated June 26, 1895. 6 26 2w

PROF. HENDERSON,
THE WELL KNOWN
MAGICIAN AND ENTERTAINER,
Can be engaged for children's parties, school festivals, lawn parties, and other social occasions, with his marvelous magical entertainments. Punch and Judy. Stereopticon and other refined exhibitions. 100 East 87th St., New York City. 7 3 m2

CATARRH
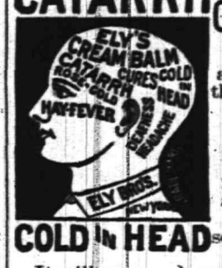

COLD IN HEAD
ELY'S **Cream Balm**
Is quickly absorbed, cleanses the nasal passages allays pain and inflammation, heals the sores, protects the membrane from additional cold, restores the senses of taste and smell.
It will cure. A particle is applied into each nostril and is agreeable. Price 50c. at druggists or by mail. ELY BOTHERS, 56 Warren st., New York.

Mantels, Tiles AND **Fire-Place Fixtures.**
Curtis M. Thorpe,
Y. M. C. A. BUILDING.

Gold Dollars for Fifty Cts
No, but full value. C. E. MORSE, Painting and Paper Hanging, 37 Chatham st.

Neuman Bros.
Specials in
Fresh Vegetables.
Green pease, green beans, wax beans, asparagus, tomatoes, lettuce, cucumbers, watercress, spinach, radishes, rhubarb, bunch onions, oyster plant, beets, new carrots, new potatoes.
STRAWBERRIES.

Educational.

STRATFORD,
A boarding and day school for young ladies. Six regular courses. Music and Art. Full and efficient faculty. For terms and further particulars address the principal, 1003 Park avenue, Plainfield, N. J. 7 1 y 1

Miss Fawcett's School
25 Washington ave.
Dep't for boys to the age of 12; dep't for girls and kindergarten. Girls prepared for college.

Spring Term of the **Rockview Home and Day School**
Opened April 15.
Kindergarten, primary and intermediate departments. For terms and particulars apply to the Misses Peck, 317 East Front street.

Arrival and Departure of Mails.

New York Mails.
Arrive—7:30, 8:30, 11:15 a.m., 2:45, 5, 5:30 p.m.
Close—7 15 and 9:20 a. m., 1:30, 4 30 and 7:30 p. m.

Somerville and Easton Mails.
Arrive—8:40 a. m., 2:40, 5:00 p. m.
Close—7:15 a. m., 4:30 p. m.
Warrenville mail arr. 12 m; closes 9:30 a. m.

Sunday Mails.
Office open from 9:30 to 10:30 a. m.
Mail closes at 6:15 p. m.
J. M. HETFIELD, P. M.

CLEARY GETS OFF EASY

Close of the Witch-Burning Trial at Clonmel.

The Accused Man Convicted of Manslaughter for Shockingly Torturing and Burning His Wife To Death in the Presence of a Group of Her Relatives.

Dublin, July 6.—Michael Cleary of Ballyvadlea, near Clonmel, was convicted of manslaughter in causing the death of his wife, Bridget Cleary, at Ballyvadlea, on March 14 last, by burning and otherwise ill treating her on the ground that she was bewitched.

A Remarkable Case.

The case is one of the most remarkable in the annals of crime in Ireland. Michael Cleary, Patrick Boland, the murdered woman's father; William Patrick Michael and James Kennedy, cousins; Mary Kennedy, aunt, and Patrick Dunne, William Ahern and Dennis Ganey, the latter known as the "family doctor," were jointly arrested and charged with the burning and other ill treatment.

To Drive Out the Demon.

The evidence shows that Mrs. Cleary was suffering from nervousness and bronchitis and that her husband, believing her to be bewitched, forced a noxious decoction of herbs down her throat for the purpose of exorcising the evil spirit. After this the unfortunate woman was held over a fire and dreadfully burned until she declared that she was not Cleary's wife.

Burned Her to Death.

This torture was repeated and in the end her husband knocked her down, stripped off her clothing, poured paraffine over her body, lighted it, and the woman burned to death in the presence of her relatives. Cleary claimed that he was not burning his wife, but a witch. The prisoners narrowly escaped lynching at the hands of the crowd in and about the court room at Clonmel when they were first examined and they had to be taken to the jail under a strong escort.

Superstition and Cruelty.

The witnesses at the trial testified in detail to the circumstances showing the depth of superstition and the cruelty of Cleary and the other persons concerned, which were brought out and published at the preliminary examination.

Cleary Given Twenty Years.

Cleary was sentenced to twenty years' imprisonment, an extremely light sentence for his crime. Kennedy was condemned to five and John Dunne to three years' imprisonment, William and James Kennedy to eighteen months each, and Patrick Bolen and Michael Kennedy to six months each.

LOOKS BAD FOR HER.

Damaging Evidence Against Mrs. Farrall at Her Trial for Murder.

La Plata, Md., July 6.—The evidence adduced at the hearing in the trial of Mrs. Belle Farrall for poisoning her husband has been damaging for her. George E. Chappeler, a drug clerk, testified that on Nov. 21, 1894, Mrs. Farrall purchased a small bottle of strychnine, saying she wanted it to kill rats. Albert Farrall, brother of the deceased, said that he one day accused the woman of having poisoned her husband, and she broke down and said: "Oh, if I could only undo what I have done." Mrs. Olympia Burch, a housekeer in the Farrall household, also gave damaging evidence.

Death of Alexander Hesler.

Chicago, July 6.—Alexander Hesler, who is said by photographers to have been the greatest daguerreotypist America has produced, is dead at his Evaeston home. He was stricken with apoplexy Thursday while preparing to take a family group on the lawn of John M. Ewens' Evanston residence.

Discharged by the Coroner.

New York, July 6.—Edward Fischer, professor of languages and music, who occupied a cell in the Tombs since last Monday charged with having some guilty knowledge of the sudden death of his sister Emily Fischer, has been exonerated by a coroner's jury and discharged.

Mrs. Craigie Wins.

London, July 6.—Mrs. Pearl Craigie, the authoress, better known by her pen name of John Oliver Hobbes, has been granted a divorce from her husband, a clerk in the Bank of England, on the ground of cruelty and unfaithfulness upon his part.

Lucania's Quick Voyage.

New York, July 6.—The Cunard line steamer Lucania arrived at quarantine last evening after a quick passage of five days, thirteen hours and thirty minutes from Daunts Rock, the point of departure for all record breakers.

League Games Yesterday.

At Pittsburg—Cleveland, 10; Pittsburg, 7. At Chicago—Cincinnati, 14; Chicago, 5. At St. Louis—Louisville, 5; St. Louis, 6. The Philadelphia-Washington game was postponed on account of wet grounds.

Will Leave Washington.

Washington, July 6.—Prince Cantacusene, the Russian minister to the United States, will shortly be relieved of his official duties here and be transferred as minister at Stuttgart.

Wages Advanced 10 Per Cent.

Auburn, N. Y., July 6.—C. W. Tuttle & Co. have voluntarily raised the wages of the employes in their rolling mill 10 per cent., the advance to begin from July 1.

Commander Ide's Case.

Washington, July 6.—Secretary Herbert still declines to make any statement concerning the case of Commander Ide. The officer has left the city.

To Meet in Denver Next.

St. Louis, July 6.—The National Music Teachers' convention has selected Denver as the place for the next annual meeting.

Appointed by Gov. Hastings.

Harrisburg, Pa., July 6.—The governor has appointed Millard F. Mecklem president judge of Beaver county.

BIG REWARD OFFERED

Efforts To Recapture the Postoffice Burglars.

$1,000 Will Be Paid by the Postoffice Authorities for Each Prisoner Recaptured — New York's Sheriff Believes That There Was Collusion from the Outside.

Washington, July 6.—Postmaster General Wilson has addressed the following indignant letter to the United States district attorney of New York in regard to the escape of the Springfield, Ill., burglars:

Somebody Criminally Guilty.

Hon. Wallace Macfarland, United States District Attorney, New York City.

Dear Sir—This depa tment is in receipt of your telegram advising the offer of a reward for the recapture of the postoffice burglars, Killoran, Allen and Russel. I have read with surprise, not unmingled with a much stronger feeling, the report in the New York morning papers of their escape from Ludlow street jail, and cannot avoid the conclusion that somebody is criminally responsible for that escape.

Their Desperate Character.

Knowing the desperate character of these criminals and their long and successful careers as thieves and burglars, as also the plentiful means which they were reported to have at their command for corruption purposes, I have been anxious about their custody ever since I learned that they had been permitted to change their personal appearance, since their incarceration, with the evident purpose of thwarting identification when arraigned for trial. Their record as postoffice burglars is a long and dangerous one and this department was greatly pleased and relieved when it learned that after months of patient and expensive pursuits they had been finally hunted down and arrested.

Big Reward Offered.

In accordance with your request I have offerred a reward of $1,000 for the recapture of each of them, but while I believe such action on my part proper and necessary, I submit to you that those whose carelessness, or criminality has made it necessary, should be held to a stern accountability therefor. I have the honor to be, very truly yours,
WILLIAM L. WILSON, Posmaster-General.

Every Effort To Recapture Them.

Speaking of the matter, Postmaster-General Wilson said he was not aware just what the legal aspects of the case were, nor the kind of a jail Ludlow street was, so he was unable to say whether claims could be made for money damages; but he would exhaust every effort to secure the recapture of the men whose arrest had caused the postoffice authorities so much trouble.

SAYS THERE WAS COLLUSION.

Sheriff Tamsen Believes Assistance Was Given from the Outside.

New York, July 6.—Sheriff Tamsen and ex-Police Commissioner McLean were at Ludluw street jail for over six hours last night conducting a secret investigation. Reporters were barred from the room where the inquiry was held, and nothing could be learned of the proceedings.

Collusion on the Outside.

Sheriff Tamsen, on being asked if he thought there had been any collusion with the prisoners, answered that he thought there had been—on the outside. He said it would have been easy for weapons to have been passed in, as there are thirty or forty visitors to the jail every day.

Regarding a Personal Reward.

He was then asked whether he had decided to offer a personal reward. He replied that he thought some of the reward offered by the post office authorities would have to be made good by him.

International Canoe Race.

Bath Beach, L. I., July 6.—The second series for the international challenge cup of the New York Canoe club was sailed here yesterday afternoon and resulted in a victory for the Canadian canoe Mab. Wasp, the defending canoe, was disabled while leading in the second round and withdrew. A third and final race will be sailed this afternoon.

A Remarkable Rain Storm.

Baltimore, July 6.—There was a remarkable rainfall, accompanied by vivid lightning and claps of thunder that made even stoical people nervous, yesterday afternoon. No such rainfall has been known here in years. As the storm was subsiding quantities of large hailstones fell.

The Peary Expedition.

St. Johns, N. F., July 6.—The steamer Polino with the shaft for the Peary expedition steamer Kite is expected this afternoon. The machinists expect to occupy three days in fitting the shaft, working night and day. The expedition will probably sail Tuesday evening.

Counting Silver Coin.

Philadelphia, July 6.—The count of silver dollars in the vaults of the United States mint has been finished. It was found that there were $59,599,267 on hand. The count has taken altogether twenty-five days. On Monday the count of the bullion bars will begin.

For the Loss of His Wife's Affections

Philadelphia, July 6.—Suit has been brought in this city by Newton Ruth against Charles Moehleck to recover $25,000 damages for alleged alienation of the affections of the former's wife.

Appointed by the President.

Washington, July 6.—The president has appointed Willian J., Horton of Indian territory to be attorney for the United States for the central district of Indian territory.

The New Weather Bureau Chief.

Washington, July 6.—Professor Willis L. Moore, of Chicago, the recently appointed chief of the weather bureau, has taken charge of his new office.

Three Persons Killed by Lightning.

Birmingham, Ala., July 6.—Edward Bryan, postmaster at Louisville, Ala., and his wife and infant were killed by lightning yesterday.

Deafness Cannot Be Cured
by local applications, as they cannot reach the diseased portion of the ear. There is only one way to cure deafness, and that is by constitutional remedies. Deafness is caused by an inflamed condition of the mucous lining of the Eustachian Tube. When this tube gets inflamed you have a rumbling sound or imperfect hearing, and when it is entirely closed deafness is the result, and unless the inflammation can be taken out and this tube be restored to its normal condition, hearing will be destored forever; nine cases out of ten are caused by catarrh, which is nothing but an inflammed condition of the mucous surfaces.
We will give one hundred dollars for any case of deafness, caused by catarrh, that cannot be cured by Hall's Catarrh Cure. Send for circulars, free.
F. J. CHENEY & CO., Toledo, O.
Sold by druggists, 75c.

Children Cry for Pitcher's Castoria.

When Baby was sick, we gave her Castoria.
When she was a Child, she cried for Castoria.
When she became Miss, she clung to Castoria.
When she had Children, she gave them Castoria.

Chamberlain's is the best of all. Vincent S. Barkl, of Danbury, Iowa, has used Chamberlain's Cough Remedy whenever in need of a medicine for coughs and colds, for the past five years and says: "It always helps me out. If anyone asks me what kind of cough medicine I use, I reply, Chamberlain's, that is the best of all. 25 and 50c. bottles for sale by Reynolds' Pharmacy, Park and North Avenues, T. S. Armstrong, Manager.

Last June Dick Crawford brought his twelve-months-old child, suffering from infantile diarrhœa, to me. It had been weaned at four months old and had always been sickly. I gave it the usual treatment in such cases but without benefit. The child kept growing thinner until it weighed but little more than when born; or perhaps ten pounds. I then started the father to giving Chamberlain's Colic, Cholera and Diarrhœa Remedy. Before one bottle of the 25 cent size had been used a marked improvement was seen and its continued use cured the child. Its weakness and puny constitution disappeared, and its father and myself believe the child's life was saved by this remedy. J. T. Marlow, M. D., Tamaroa, Ill. For sale by Reynolds' Pharmacy, Park and North Avenues, T. S. Armstrong, Manager.

W. H. Nelson, who is in the drug business at Kingville, Mo., has so much confidence in Chamberlain's Colic, Cholera and Diarrhœa Remedy that he warrants every bottle and offers to refund the money to any customer who is not satisfied after using it. Mr. Nelson takes no risk in doing this because the remedy is a certain cure for the diseases for which it is intended and he knows it. It is for sale by Reynolds' Pharmacy, Park and North Avenues. T. S. Armstrong, Manager.

A horse kicked H. S. Shafer, of the Freemyer House, Middleburg, N. Y., on the knee, which laid him up in bed and caused the knee joint to become stiff. A friend recommended him to use Chamberlain's Pain Balm, which he did, and in two days was able to be around. Mr. Shafer has recommended it to many others and says it is excellent for any kind of a bruise or sprain. This same remedy is also famous for its cures of rheumatism. For sale by Reynolds's Pharmacy, Park and North avenues. T. S. Armstrong, Manager.

Bucklen's Arnica Salve.
The best salve in the world for cuts, bruises, sores, ulcers, salt rheum, fever sores, tetter, chapped hands, chilblains, corns and all skin eruptions, and positively cures piles or no pay required. It is guaranteed to give satisfaction or money refunded. Price 25c per box. For sale by L. W. Randolph, druggist.

WANTS AND OFFERS.

Advertisements under this heading, 1 cent a word each insertion. Less than 10 words 10 cents. Cash must accompany adv.

TO LET—Sterling upright piano, in first-class order, nearly new. Will rent cheap to responsible party. Apply at Daily Press office. 7 3 tf

GOOD board and pleasant room at 530 East Second street. 7 2 3

$700 Wanted on first mortgage immediately. Mulford, Broker. 7 1 tf

PARTIES going away, will let No. 303 West Fourth street, next to corner Madison avenue. Ten-room brick house; all modern improvements, including gas and electric lights. Apply on premises. 6 28 tf

LOANS NEGOTIATED. J. T. Vail, broker. 2 21 tf

MONEY to loan on bond and mortgage. Apply W. K. McClure, First National Bank Building. 6 21 10

TO LET—House 13 Somerset Place. Seven rooms. Enquire C. Frank French. 6 20 tf

TO LET—3 or 4 rooms for light housekeeping; no children. Apply 103 Duer street. 3 6 tf

WANTED—An honest, active gentleman or lady to travel for established, reliable house. Salary, $780, payable $15 weekly and expenses. Situation permanent. References. Enclose self-addressed stamped envelope. The Dominion Company, 318 Omaha Building, Chicago. 6 17 im

8 ROOMS and bath to let. Corner Watchung avenue and Fifth street. Inquire John Ross, 333 LaGrande avenue. 6 6 tf

29 ACRE farm for sale, 7 miles from Plainfield; good buildings; plenty fruit, spring water, good ground; reason for selling is on account of old age; terms made to suit purchaser. For further particulars address Bargain, care Press. 6 18 12-o4

THE DAILY PRESS.

A. L. FORCE, . Publisher and Proprietor.

Published Daily, except Sunday, at 3:30 p. m.

105 North avenue. Telephone Call 61.

PLAINFIELD, N. J., JULY 6, 1895.

WEATHER INDICATIONS.

The Weather Indications for Tomorrow are Probably Fair and Warmer, Except Possibly a Slight Shower.

At 2 o'Clock Leggett's Thermometer Registered 82 Degrees.

COMING EVENTS.

July 6—Firework at Park Club.
July 6—Baseball. Plainfield Y. M. C. A. vs. Old Plainfield Crescents, at Crescent Oval, 3:45 p. m.
July 6—Annual century run of the Associated Cycling Clubs of New Jersey, Newark to Asbury Park.
July 6—Baseball. Oriental vs. Orange A. C., at Orange.
July 6—Baseball. Crescents vs. South Orange A. C.
July 7—Special praise service in First Baptist church. Evening.
July 8—Meeting Plainfield Bicycle Club—Evening.
July 9—Public fireworks on Martine's Common.
July 9—First anniversary of Minerva Temple, No. 4, Rathbone Sisters. Evening.
July 10—Entertainment in the Church of the Heavenly Rest.
July 10—Entertainment in the Church of the Heavenly Rest.
July 11—Excursion of the First Baptist Sunday-school to Asbury Park, leaving at 8 o'clock a. m.
July 11—"Trilby" at Hotel Netherwood by Miss Catherine Lewis and company.
July 11—Meeting of Victor Wheelmen at home of Captain Israel Jones.
July 12—Excursion of First Methodist Sunday-school to Asbury Park, leaving at 8 o'clock.
July 12—Tennis tournament at H. V. Ryder's, 615 East Front street.

Persons leaving the city for the summer can have The Daily Press mailed to their address for ten cents per week. The address will be changed as often as desired.

Commencing yesterday the days of grace on commercial paper were abolished in New Jersey by act of the last Legislature.

Charles F. Pfister, who may be the Democratic candidate for Mayor of Milwaukee, is the millionaire hotel-keeper, tanner, bank director, street railway magnate and philanthropist. He is one of the shrewdist politicians in Wisconsin.

The new Elizabeth Board of Education, which has a Republican majority, met Wednesday, but failed to organize. The Republicans were a vote short, Commissioner Sours failing to appear. The Democrats would not help them to elect a President, and an adjournment had to be taken for a week.

It is reported that the Hon. Benjamin Harrison has expressed himself in most emphatic terms against the wheelwoman. If this is so, it must be that the Hon. Mr. Harrison is no longer a candidate for a third presidental nomination. The gentleman is too slick a politician to make such a statement and still be in the field.

The so-called "Nicholson" temperance law which went into effect, in Indiana, on the 1st inst., by proclamation of the Governor, is very stringent in its provisions. It requires that saloons shall only be located on the ground floors of buildings; prohibits the use of musical instruments in saloons; forbids connection between saloons and restaurants; prohibits screens and other obstructions to the view in saloons, and provides that a majority of the residents of a ward may prevent the issuance of a license to any saloon. In some parts of the State a disposition to resist the provissions of the law is reported, but the Brewers' Association has advised saloon keepers to observe the law, until the Supreme Court has passed upon it.

Police Commissioner Roosevelt, of New York, is full of common sense when he sums up the matter of enforcing the excise laws on Sunday as follows:

It seems to me that every honest public official and every honest citizen ought to do everything possible to discourage the habit of passing legislation which it is not intended to enforce. Legislators will with light hearts put on the statute books laws which are designed to placate one set of citizens and at the same time endeavor to see that they are not enforced so as to placate another set. Such a course is absolutely subversive of the political foundations of morality. To put a law which is not observed and which is not meant to be observed upon the statute books is a crime. To enforce such a law against some people and not against others is a rather worse crime. We suffer in this country from over-legislation, and we suffer also from a lax administration of legislation.

An Incurable Disease.

A horse purchased by the Plainfield Ice and Cold Storage company recently, was taken ill a few days ago with an incurable disease, and today the animal was killed to relieve him of agony.

PARTICULAR MENTION.

Miss Sophie Elliott is visiting friends in Jersey City.

Dr. Allis has been visiting her parents on West Fifth street.

Miss Kitty Stewart is spending a week at Como, with friends.

Mr. and Mrs. S. P. T. Wilbur enjoyed the Fourth at Asbury Park.

Miss Rachel Maier will lead the East Third Street Mission tomorrow.

Percy Englis, of New York, is visiting Harry Patten of LaGrande avenue.

Isaac Harris and family, of Philadelphia, are visiting relatives in town.

T. E. H. Curtis and family, of West Eighth street, left today for Ceresco, Pa.

Miss May Rodman, of LaGrande avenue, has gone to Orange for a week.

Carrie Kateland, of Somerville, is visiting Maud Franklin, of Somerset street.

Charles Myres, of Elizabeth, is visiting B. G. Harman, of West Eighth street.

Allen Wilson, of Greenbrook road, left yesterday morning on his summer outing.

George E. Reynolds leaves Monday for a several weeks' stay at Wernersville, N. J.

Miss Evalin Taylor, of Philadelphia, is the guest of Miss Woodruff, of East Second street.

Mr. DeCamp, of Newark, is the guest of Miss Edith Hulbert, of Richmond street.

Miss Lizzie Huff, of Centreville, is visiting her brother, Horace Huff, of West Fifth street.

Clifford Wharton, Jr., and family, of Third place, left this morning on their summer vacation.

Fred Beebe, of New York, is visititing his aunt, Mrs. I. C. Pierson, of Watchung avenue.

Miss Emma Giddis, of Bound Brook, is visiting her uncle, Henry DeMott, on Somerset street.

Harry Kitchen, of Somerville, was the guest on Thursday of Miss Bertha Hoffman on Grove street.

Elmer Giddes, of Dunellen, spent the Fourth with his cousin, Chauncey Stout, of Grandview avenue.

Miss Lotta, daughter of Mr. and Mrs. W. E. Lowe, who has been ill at Seabright, is slowly recovering.

Miss Grace Petrie, of East Sixth street, left this morning for Portland, Maine. She went by steamer.

Miss Owen, of East Fifth street, a teacher in the public schools, started on her vacation this morning.

Miss Mary Elliott, of Grove street, is spending a week with her niece, Mrs. Garrett M. Conover, of Hawthorne.

Mr. and Mrs. Frank Daughaday, of Providence, R. I., are visiting Mr. and Mrs. Asa Collier on East Sixth street.

Mr. and Mrs. Amos Giddes, of Mt. Horeb, are visiting their daughter, Mrs. Henry DeMott, of Somerset street.

Miss Humston, of West Front street, a teacher in the public schools, left this morning for her vacation on the Massachusetts coast.

Walton Beales, of New York, formerly of Crescent avenue, has been visiting his friend, Frederick K. Fish, Jr., of First place.

Mr. and Mrs. Joseph Anguerbauer, of New York, were guests of Mr. Angerbauer's parents on East Third street over the Fourth.

Rev. Dr. W. R. Richards and family, of East Front street, leave Plainfield Monday for Chatam, Mass., where they will spend the summer.

Thomas E. H. Curtis, of West Eighth street, left this morning with his family for the Paradise Mountain House, Paradise Valley, Pa.

Mr. and Mrs. D. E. Davis, of East Fifth street, spent yesterday and today with Mrs. Davis's brother, Benjamin Mulford, of East Orange.

Edward A. Northall, professor of the senior class in Trinity School, New York, is visiting Richard G. Simpson, of Watchung avenue.

Miss Parks and Mr. King, of Succasunny, Morris county, have returned home after a pleasant visit with Mr. and Mrs. James Love on East Front street.

William M. Buckman, the efficient foreman of the Daily Press composing room, has so far recovered from his recent operation as to be able to be out again, and will resume his duties next Monday.

Among the many who came to Plainfield to spend the glorious rainy Fourth, were Mr. and Mrs. Fred Van-Emburgh, and Mrs. Van Emburgh's sister, Miss Eva Rappelye, of Westfield. They were guests at the home of Mr. Van Emburgh's parents on East Second street.

Miss Grace A. Luther, of New York, who has been spending a few days with her friend, Miss Mary Thompson, of Rockview Terrace, left yesterday for Nyack, N. Y. Miss Luther is a graduate of the Baquiet Institute of Short Hills, where she especially distinguished herself in the art department.

PARTICULAR MENTION.

Mrs. Charles J. Taggart is at the Kernwood, Asbury Park.

Miss Lizzie Dunn is entertaining her cousin from Hunterdon county.

Clinton Mosher, of Brooklyn, is the guest of Chief Doane's youngest son, Hervey.

Joseph Moon, of Grandview avenue, has returned after an extended business trip.

William L. Brown, of Belvidere avenue, is spending a few days at Freehold, N. J.

Mr. and Mrs. John Dolliver, of Pluckamin, N. J., spent the Fourth with friends in Plainfield.

Mr. and Mrs. J. A. Jaeger, of New York, are spending the summer at the "Woodside," Netherwood.

Miss Harriette Halloway, of La Grande avenue, has returned from a visit with relatives at Dover.

William Van Deventer, of East Fifth street, has accepted a position with Hallet & Davis of North avenue.

Mr. and Mrs. Henry Sturm, of Rowlands Mills, N. J. have been visiting C. M. Hummer, No. 15 Linden avenue.

Mrs. Staats, of Elm street, will spend July with relatives at Flemington, and the month of August at Ocean Grove.

Clarence A. Brower, of New York, is visiting his grandfather, Mulford S. Cole, on the Highland farm, East Front street.

Mrs. E. Dean Ryder, of East Front street, left Wednesday for Atlantic Highlands, where she will remain for the summer.

Mr. and F. W. Bailey and son, Pierson, of 86 Duer street, arrived home today, after a week's visit with relatives at Boston.

Mrs. Walter Scott and children, of East Front street, expect to be in Asbury Park Monday, where they will stop at the Coleman House.

Mr. and Mrs. E. P. Curtis, of New Front street, Netherwood, are rejoicing over the advent of a twelve-pound boy who arrived Wednesday.

Garfield Pike, of East Front street, leaves Plainfield, Monday morning for Greenville, N. J., where he will spend two weeks with relatives.

C. Gifford Crane, of West Eighth street, has returned home from Crugers-on-the-Hudson, where he has been spending the last few days.

Mrs. W. J. Luckey and children, of West Second street, started today for Kenoza Lake, N. Y., where they will remain until the early part of August.

Miss Bessie Smith, formerly of Putnam avenue, but now of Brooklyn, is visiting at the home of her friend, Miss Helen Cuming, of Putnam avenue.

Mrs. Edward VanWinkle, wife of Letter-Carrier VanWinkle, and Mrs. Elias Bird, wife of Councilman Bird, leave the first of next week for a two months' vacation in the Adirondacks.

TALENTED ARTISTS.

Miss Lewis and the Company to Present the Famed Trilby.

Miss Catherine Lewis who is to appear at the Netherwood Hotel with her company on Thursday, the 11th inst., will be forever remembered by theatre-goers for her successful appearance a few years as Bettina in the Mascotte. Her association with the Daly Company has constantly kept this star before the New York public. Her condensed dramatization of "Trilby" by permission of A. M. Palmer, is said to be very bright and effective. She herself plays Trilby to the life and is ably supported by the Countess of Castelvecchio as Svengali—a powerful creation—the methods and slightly foreign accents of this artiste making her especially suited to the part. The rest of the company is highly spoken of.

The laughable scene in costume and with music from Mid-summer Night's Dream, entitled "Pyranus and Thisbe" completes and entertainment quite out of the ordinary.

Rahway's Liquor Case Certioraried.

Albert Lambert, who for seventeen years has conducted the tavern at Westfield and St. George avenues, Rahway, and who was convicted on April 18th last before Police Justice William R. Frazee of having sold a glass of Jersey applejack, Tuesday morning certioraried the judgment of the police court. Edward Chappin made the complainst against Lambert and the Court imposee a fine of $20, with costs, which carried with it the forfeiture of the inn license. The Supreme Court will review the proceedings below and pass upon their legality.

Sold Beer Without a License.

Frank Damanio, a beer bottler doing business at Bereley Heights, in New Providence, was tried yesterday in the Union County Court on three charges of selling beer on Sunday without a license. Damanio was defended by a Newark lawyer, but the accused was convicted on each of the charges and fined $20 and costs, which he paid.

The offering which was to have been taken at the Congregational church last Sunday will be taken tomorrow.

EARLY INTELLIGENCE.

—Twenty-three Plainfielders are attending the Students' Conference at Northfield.

—Frank Houseman, of Westervelt avenue, had his hand badly hurt on the Fourth.

—The athletic girl is now seen in all her beautiful strength on a wheel and clothed in goods bought at Peck's.

—Thomas Parker, of Somerville, has purchased the business of J. F. Connelly, of Plainfield.—Unionist-Gazette.

—The case of Boss against Neal, for right of property, will be tried before Justice Mosher and a six men jury on Tuesday night.

—Vincent W. Nash, Jr., badly burnt his entire left hand and his right thumb in shooting off a sky rocket on the evening of the Fourth.

—An heirloom has just come to light in New Market. It is an old sun dial, once the property of David Coriell, who was born in 1700.

—The Honeyman tourists will spend Sunday at Winchester, England, Hotel George. Monday they go on a coaching trip to Southampton, 20 miles.

—The Somerset County Board of Freeholders will meet at the Court House Tuesday. It is probable that the road question and the purchase of the property next to the Court House will be brought up.

—S. H. Macdowell, of New York, and family have leased Mrs. D. C. Green's house, No. 916 Park avenue, for the summer, and have taken possession of it. Mr. Macdowell is connected with the Bowery bank of New York and his father who lives with him is a retired Presbyterian minister.

INS AND OUTS.

Plainfield's baseball cranks are in attendance at the great game this afternoon on the Crescent Oval between the Y. M. C. A. boys and the old original Crescents. The makeup of the teams is as follows:

OLD CRESCENTS	POSITION.	Y. M. C. A.
Townley	catcher	Egan
Corey	pitcher	Burt
Gavett	first base	Schenck
McCutchen	second base	Freeman
Doane	third base	Schoonmaker
Cornwell	shortstop	McKelvey
Walz	left field	Dupee
Demarest	centre field	Davis
J. W. Murray	right field	Neal

T. H. Keller, the famous manager of the Crescents, better known as "Tea Kay," is acting as umpire.

Explosion at Jersey City.

About 8:30 o'clock this morning there was a terrific explosion in the zinc works of Manning and Squires, which are located on the Newark meadows, west of the Hackensack River and near the Newark plank road.

An investigation showed that a steam condenser had blown up.

Word was sent to the Jersey City Hospital for ambulances.

Five men are reported to have been hurt.

The extent of their injuries has not yet been ascertained.

Elizabeth to Newark By Trolley.

The long anticipated trolley connection between Elizabeth and Newark is completed, and Wednesday afternoon the line was opened for traffic. Five cent fares will be charged on the line and transfers will be accepted from any other of the Traction Company's branches. When the car passes the city line the conductor will collect five cents from each of his passengers, making the fare ten cents, and in Newark transfers will be given to any part of Newark.

Who Is the Strongest?

It is suggested as a good idea that the tug-of-war which was to have come off on the Fourth at the Crescent Oval be opened to the men in the machine shops, and thus arouse an interest and rivalry to determine who could produce the strongest men.

Lost a Toe.

Yesterday afternoon about four o'clock Morris Owens, an employe of the Pond Tool and Machine Works, had the second toe on his right foot crushed in a piece of a machinery. He went to Muhlenberg Hospital, where he had the foot dressed. He lost the entire toe.

Result of a Dispute.

Hackmen Matthews and McCordle had a dispute at the North avenue station yesterday afternoon, and on complaint of Matthews the latter was arrested and fined $5 by Judge Coddington.

Congressman Horr is Happy.

Hon. Roswell G. Horr, of Park avenue is greatly pleased over the arrival of a grand-daughter, a child of Mrs. Evart, who resides with her father, Mr. Horr.

Committees have been appointed to arrange for the first club handicap race of the Alcyone Cyclers, of Elizabeth. The distance will be ten miles over the Elizabeth-Rahway course.

Congregational church, Rev. C. L. Goodrich, pastor—morning service at 10:30, the sacrament of the Lord's Supper. Sunday-school at 11:45 a. m. Christian Endeavor consecration service at 7:30 p. m.

Peck's is the store that stands the test of constant trade, and this is why, Peck sells nothing but the best. You doubt it, give his store a try.

Sebring's

ALL-WOOL BUSINESS SUITS, $8, $10 AND $12.

Park Avenue, Packer's Block.

E. E. MARSHALL & CO.,

167 North Avenue.

Wall Papers,

Paints, Oils, Varnishes, etc.

Painting in all its branches.

EDSALL'S

Commercial Palace, - Babcock Building.

SATURDAY'S SPECIALS.

35c SALE OF SUMMER CORSETS. 35c

300 ladies' summer corsets, made of a good lace ventilating cloth, light in weight, well boned; cool and comfortable, all sizes, to be sold at 35c; excellent value at 59c.

Ladies' lawn house wrappers, with generous wide skirt and large sleeves, fast colors; worth 98c; special at 69c.

Ladies' fast black cotton hose, worth 9c; special at 5c pair.

Men's seamless half hose, worth 10c; special at 5c pair.

1000 yards of ribbons, in satin, gros-grain and other fancy weaves, in all leading colors, at 25c a yard; worth 49c a yard.

Summer Bargain Sale

Values that Secure Trade. Special sale of Ladies Black Figured Brilliantine, separate Skirts, tailor-made, organ pipe black and full flare, manufactured to sell at $4.25, for a few days, $2.98.

Ladies Laundered Shirt Waists in all newest styles in designs of stripes and dainty figures, large sleeves and roll collars, unsurpassable.

Value at 69c., 95c., $1.10 and $1.39, during the week, 48c., 69c., 85c. and $1 each. Ladies Gingham Underskirts, with deep ruffle, fast colors, manufactured to retail at 75c., all to go at 49c. each. Ladies White Duck Suits, all tailor-made, with generous wide skirts in the stylish blaze effects, considered an immense bargain $2.98, during the week, $2.19 a suit.

BOOKS & STATIONERY.—500 boxes of fine linen paper and envelopes, plain and ruled, sold everywhere as a bargain at 15c., 20c. a box. As long as they last, 8c. a box. 2,000 paper bound BOOKS, over 200 titles, all by the best authors, 20c., 25c., all to go 3c. each.

WASH GOODS.

1,000 yards of fine washable Dimities, fast colors, in an excellent choice and colorings, sold elsewhere at 15c. a yard, our price 9c. a yard.

Duck Suitings in white, tan, navy and black, fast colors, regular, 15c., 20c. goods, all at 12c. a yard.

SHEETINGS.

Special Sale in Bleached Muslin Sheetings in 8-4, 9-4, 10-4, regular 23c., 25c. and 29c. goods, all to go 18c., 20c., 22c. a yd. 25 pieces of 4-4 white muslin, regular 7c., 8c. grade, all to go at 5c. a yard.

RIBBONS.

15,000 yds. of Ribbon, made in Dresden, satin taffeta and other fancy weaves, (black colors) 3 to 4½ inches wide, sold everywhere at 50c. a yd. Our price 25c. a yard.

JEWELRY—Selected Specials

An excellent assortment of Belt Buckles for 10c. to 98c. each, worth 25 per ct. above asking price. Shirt Waist Studs in gilt and silver plated at 10c. a set of 3.

July and August is the time t make your house look cool by buying Mattings and Rugs FROM OUR CARPET DEP'T. Alway low in price correct in style and quality the best, (prices considered.)

House Furnishing Dep't—In the Basement.

BIG BARGAINS—Hammock, best makes, at 39c., 59c., 69c., 94c. and up to $3.00. FREE THIS WEEK, a pair of spreaders with every Hammock sold. Folding Lawn Settees, Hardwood, Foldings at 94c. Window Screen at a special cut price this week. FROM 19C. UP.

Oil and Gas Stoves, best makes, at 47c., 58c., 87c., 98c., $1.39 up.

At 5c. each — 1000 JAPANESE LANTERNS Assorted colors, At 5c. each, or 55c. Doz. — At 5c. each

At 9c. each — 2000 JAPANESE LANTERNS, Assorted Colors and Shapes, At 9c. each, or $1 per Doz. — At 9c. each

UMBRELLA STANDS, hardwood, with water pan, all complete, at 39c. each

Shoe Dep't.

Ladies Dress Trunk, with 4 trays, adjustible sliding hat box, strongly made, etc., long enough to allow a dress to be packed without folding.

IN FOOT-WEAR

Our variety is endless, and our prices are always as low, or a little lower than our competitors, in the same grade of goods. OUR LADIES TEN BUTTON RUSSIA CALF BOOTS are neat and stylish LADIES LACE WALKING BOOTS IN RUSSIA CALF and TAN GOAT, WOMEN'S OXFORDS, 74c. to $3.50 a pair.

DOANE & EDSALL.

$1.00 AT J. F. MacDonald's

UPTOWN GROCERY

Buys $1.00 Worth of Groceries Every Business Day in the Year

Our goods are sold at a profit so as to enable us to give weight and quality to our customers and have something left for ourselves. No fictitious prices. No man is in business for his health.

J. F. MAC DONALD.

SKETCH OF JOHN WEIR.

His Life and Character Was One to be Modeled After.

John Weir who, in the prime of manhood, passed away at his home, 72 Willow avenue, was born in Thankerton-Lanarkshire, on the Clyde, Scotland, Oct. 3d, 1856. His parents, who survive him, are Scotch Presbyterians. The family removed from Scotland to Canada in 1865. John Weir, at the age of twenty-one years, came to New York, where by diligence in business, he became in 1885 the head of the firm of Weir & Hallett, grain commission merchants. At one time he was one of the board of managers of the Produce Exchange.

He married in 1882 Nina M. Skeel, daughter of Rev. H. Skeel, presiding elder of the Oswego district, New York. In 1887, Mr. Weir moved to Plainfield, occupying the house of Lebbeus Martin on Washington avenue. In 1890 he built the handsome house on Rockview avenue, at the head of Washington avenue, where he resided until signs of failing health made a change necessary. The house is now occupied by Charles Hogan.

Hemorrhage of the lungs, attending hasty consumption, made rapid inroads on a strong physique, and for four months Mr. Weir has been bravely facing the end at his home on Willow avenue. He was a member of the Methodist Episcopal church, of this place, and the vital quality of his religion was evidenced by his calm acceptance of his Father's will, and a firm reliance on the truths of divine grace, that made his leave-taking of earth a veritable "going home."

A quiet gentleness of manner, combined with real strength of character, won John Weir, during his lifetime, many true friends, and will win for his memory many gracious remembrances, and much heartfelt sympathy for the family so deeply bereaved, especially the wife who mourns the departure of a faithful husband, and two little girls who have lost a devoted father.

CHURCH CHIMES.

The East Third Street mission held their Gospel service last evening.

There will be baptism at the Crescent avenue Presbyterian church tomorrow.

The Baptists and Grace church folks, with their friends, are now anticipating, and urge all to join them in a day of pleasure at Asbury Park next Thursday, July 11th.

Dunellen.

Miss Amy Case has returned to her home after spending several days with friends at Westfield.

Lewis Churchill returned home after a pleasant stay with friends at Trenton.

Miss L. Zaun spent yesterday at the home of Mrs. Elias Milliken.

Lizzie Larges, of New York, is a guest of the Misses Trust.

Mrs. A. I. Martine is visiting relatives at Flemington.

Mrs. George Craig returned home after spending several days with Mrs. S. Ace, at East Stroudsburg.

Miss Maud Bolton, of Glen Gardner, who has been visiting her sister, Mrs. P. Harmon, left this morning for Somerville.

Mrs. J. Maitland is entertaining Mrs. F. Shattle, of Plainfield.

Manning Staples is at Allammuchy visiting friends.

D. C. Campbell returned to his home in Fairmount after a pleasant stay with his daughter, Mrs. W. Clauson.

Mr. and Mrs. F. Canfield, of Somerville, called on friends in town last night.

J. Webber is a guest at the Park Hotel.

Gas Stove Explosion.

George H. Fairchild and wife, of Grandview avenue, entertained company on the Fourth and they left the house in charge of a servant girl while they went to see the parade.

Towards noon she started to get dinner so as to have it ready by the time they returned.

A gas stove is used for cooking and she attempted to light it, but not understanding it dit not succeed.

She left it with two or three faucets turned on and thought she would wait till Mr. Fairchild came back.

The party returned, and Mrs. Fairchild wishing to use the stove, took a match to light it. As a result the stove was blown up and Mrs. Fairchild was thrown fully three feet and became unconscious, besides an entire window nearby was blown out.

Mrs. Fairchild regained consciousness and was not seriously injured.

Karl's Clover Root will purify your blood, clear your complexion, regulate your bowels and make your head clear as a bell; 25c, 50c and $1. Sold by all druggists.

Shiloh's Cure, the great cough and croup cough, is in great demand. Pocket size contains 25 doses, only 25c. Children love it. Sold by all druggists.

Captain Sweeney, U. S. A., San Diego, Cal., says: "Shiloh's Catarrh Remedy is the first medicine I have ever found that would do me any good." Price 50c. Sold by all druggists.

Highest of all in Leavening Power.—Latest U. S. Gov't Report

Royal Baking Powder

ABSOLUTELY PURE

SUNDAY SERVICES.

[Notices under this head are published by The Daily Press free of charge, when supplied fresh each week by authority. Copy must be in hand by 10 a. m. Saturday to insure insertion, and should be supplied Friday when possible.]

St. Joseph's R. C. church Sunday-school will enjoy a picnic at the mountains on Wednesday next.

Swedish services were held in Reform hall last night. Emanuel Schmidt, of Colgate university, conducted the meeting.

Monroe Avenue Chapel—Sunday-school, 9:30 a. m.; preaching services, 11:30 a. m. and 8 p. m. Preaching by Manley D. Orrnis.

Mission Church of the Heavenly Rest, Clinton Avenue—Morning prayer and serman, 11 a. m., Sunday-school, 9:45 a. m.

Y. M. C. A. Hall—Special service for men, 4:15 p. m. Address by Rev. C. L. Goodrich. Music in charge of Horace J. Martin.

All Souls Church, Park avenue—Rev. Hobart Clark, pastor, will preach. Service at 10:45 a. m.; Sunday-school adjourned until September.

St. Peters German Lutheran Church, Grove street, Rev. E. Kionka, pastor—Service at 10: a. m. and 7:45 p. m.; Sunday-school at 9 a. m.

Grace Church, Rev. E. M. Rodman, Early celebration of Holy Communion, 7:30 a. m.; litany, Holy Communion and sermon, 10:30; children's service, 3:30 p. m.

The Church of The Redeemer-Rev. Dr. Joelyn Johnson, Rector.—morning prayer and celebration of the Holy Communion at 11:15; Evening Prayer at 5 p. m.

Methodist Episcopal church, Rev. C. R. Barnes, pastor,—10:00 a. m. Sunday school; 11:00 a. m. Sacrament of the Lord's Supper; 7:00 p. m. Epworth prayer meeting; 7:45 preaching by the pastor.

The evening services at the Crescent avenue Presbyterian church are attracting large audiences. The new choir is rendering excellent music which is highly appreciated by the church attendants.

Trinity Reformed Church—Rev. James F. Riggs, D. D. will preach at 10:30 a. m. and 7:45 p. m.; Sunday-school at 9:15 a. m.; Christian Endeavor society meeting on Monday evening at eight o'clock p. m.

St. Stephen's Church, Rev. S. P. Simpson, rector—Holy Communion, 7:30 a. m.; Sunday-school, 9:45 a. m.; litany, Holy Communion and sermon, eleven a. m.; evening prayer, five. Free stages leave railroad station at 10:30 a. m.

Grace Methodist Episcopal Church, North Plainfield, Rev. Herbert F. Randolph, pastor—At 11 a. m. preaching, subject, "The Sacred Name;" also at 8 p. m. peaching by pastor; Sunday-school at 9:15 a. m.; Epworth League at 7:15 p. m.

First Presbyterian Church Music—Morning: Prelude, Communion in G, Gerilmant; anthem, "We would see Jesus," Mendelssohn's; offertory, prelude in D, Deshayes; communion. Evening: Prelude, Grand Offertoiro, C minor, Batiste; anthems, "Incline Thine ear," Cimmel, "Abide with Me," Reed; offertory, selected; postlude, Marcke Religieuse, Merkel.

New Market People Agitated.

A special meeting of the Borough Commissioners will be held at New Market this evening to take action in the matter of the breaking the public lamps and destruction of property on the night of the third of July.

It is well known the party numbered about nine and hailed from the adjoining borough of Dunellen. Seven of the names are known, and sufficient evidence is in hand to warrant a prosecution for malicious mischief unless the parties come forward with an apology and offer to pay the damage. But it is a question whether such a settlement should be made. It is thought that an example would be a preventative of such depredations in future.

—Alex. Pargiter, corner Park avenue and Second street, has a store full of new and stylish goods. Among them many things cheap for cash are childrens figured lawn dresses, 4 to 8 years, 85 cents, 10 to 14 years, $1. Give him a call.

"Trust Those Who Have Tried."

Catarrh caused hoarseness and difficulty in speaking. I also to a great extent lost hearing. By the use of Ely's Cream Balm dropping of mucus has ceased, voice and hearing have greatly improved. J. W. Davidson, Att'y at Law, Monmouth, Ill.

I used Ely's Cream Balm for catarrh and have received great benefit. I believe it a safe and certain cure. Very pleasant to take. Wm. Frazer, Rochester, N. Y.

Price of Cream Balm is fifty cents.

CYCLING COMMENT.

Joseph Gavett, of Third Place, has a new wheel called the Dart.

Wilbur F. Cornwell, of Waynwood place, is the proud owner of a new light wheel, the Oriole.

Samuel Townsend and son William left yesterday on a cycling trip into Long Island. Greenport will be their destination.

William McCutchen and Kirby Dwight, of Rockview avenue, leave Plainfield today for Asbury Park, where McCutchen will enter the races at the National meet.

The Crescent Wheelmen will have a run to Asbury Park, leaving the clubhouse on Thursday morning, July 11th, at six o'clock, arriving in Asbury Park in time for dinner, and they will attend the races in the afternoon. Those desiring can return on the excursion. The roads are all first-class, and all are invited to go along. No entrance fee will be charged. Breakfast will be had at Mattawan.

Amherst Wins in Rain.

Plainfield very seldom gets left and Everett Morgan, of Albert street, demonstrated the fact again when he won the four hundred and forty yards dash in the New Jersey Athletic Club's games on the Fourth at Bergen Point.

His time was fifty-four seconds which was very good considering that the track was covered almost entirely with water.

Morgan also contested in the one hundred yards dash, but failed to get a place. He is a student of Amherst College and ran under the purple and white of that college.

—The store of Doane & Edsall is a very busy spot these days in fitting out summer tourists with their footwear, trunks, bags, etc. Their store will be open this evening.

—One of the hind wheels on a wagon loaded with rubbish caught in the car tracks at the corner of Front and Somerset streets this morning and was dished. Another wagon was secured and the broken one removed.

—White, of Plainfield, made a big purchase of ladies, gentlemen's and children's hose yesterday. He closed out the entire stock at fifty cents on the dollar, and he will sell them, as he bought them, at half their regular value.

YOUR SCALP! During the heats of summer does it become irritated and invite an occasional friendly scratch? To wash it is well, but not too often, lest your hair become "brash" and stiff. But treat it twice or thrice a week with our **Petroleum Hair Tonic**—a little rubbed in with your finger ends, and you will find the feeling of comfort and coolness truly delightful. Positively nothing equals it as a balm for the woes of your scalp. Sprinkler bottles 50c. Only at

REYNOLDS'S PHARMACY, PARK AND NORTH AVENUES.

HOME

Building and Loan Ass'n.

Meets for payment of dues and interest, on the Third Monday of each month, at the rooms over City National Bank.

Dues are $1.00 per month for share of $200. Entrance fee 25c per share.

Members may obtain an advance of the full amount of their shares, by giving approved real estate security worth 25 per cent more than the amount advanced, at a cost for interest of $1.00 per month per share, and a premium which is usually very low.

New series will be opened at the April and October meetings. Members received at any meeting on payment of dues from the commencement of the current series.

ISAAC W. RUSHMORE, President.

S. R. STRUTHERS, Sec'y, 917 Madison Ave. 7 6 6m-Sats

For Sale Cheap.

50,000 celery plants in variety, also Geraniums, Roses, Palms, Rubber trees, Begonias and Casino climatis (blooming sizes at fifteen cents.) Coleus at two cents per plant.

at DENTON'S, 131 Hillside Avenue.

WANTS AND OFFERS.

FROM $1000 to $5000 to loan on well located property. "Address Mortgage," Post Office.

LIBERAL reward will be given for return of lady's gold hunting-case watch marked M. A. B., and long gold chain, to L. B., 203 West Ninth St., Plainfield.

FOR SALE—At a sacrifice, for want of use, set finely mounted single harness; hand made; brand new; Apply at Daily Press office. 6 29 tf

LOST—Wednesday evening, a pocket-book, containing small amount of money and several receipts. Reward for its return to Daily Press Office.

LOST—A small pet spaniel dog, yellowish brown color, white breast and circle around neck; black nose; had collar with bells on. Suitable reward will be paid for its return to Mrs. DuFlon, Woodland avenue and Randolph road, or address Box P. O. 671. 7 5 2

TO LET—Three new houses, corner LaGrande avenue and Berckman street. Enquire Chas. L. Moffett, cor. Park and North aves. 7 5 2

MONEY to loan on bond and mortgage. C. L. Moffett, attorney, corner Park and North avenues. 7 5 2

WANTED—A speedy horse, about fifteen hands high. Must be very fast and subject to trial. Responsible, care Press. 7 5 2

JUST RECEIVED!

Children's Figured Lawn Dresses,

4, 6 and 8 years, **85c.** 10, 12 and 14 years, **$1.00.**

PARGITER'S,

New Notion, Hosiery and Fancy Dry goods store.

BAMBERGER'S.

"THE ALWAYS BUSY STORE."

147-149 Market Street, Newark,

The Sacrifice Sale of Ladies' Suits and Skirts.

We're keeping right at it and intend to continue the price cutting until the stock is reduced to the desired size.

THESE ARE NEW GOODS ONLY.

FINE WHITE DUCK SUITS, made of best quality, English sail duck with ripple back blazers, extra large sleeves and skirts, full 4½ yards wide, that sold up to $4.98 we're closing out at **$2.49.**

LADIES' FINE LAWN SKIRTS, in handsome shades and patterns, waists made with very large sleeves, lace and ribbon trimmed, skirts 4 to 5 yards wide, that sold from $3.98 to $6.98 we're closing out at **$1.98 AND $2.49.**

LADIES' ALL-WOOL SUITS, tailor-made serges and covert cloths, made in the very latest styles with large sleeves and full width skirts, that sold at from $5.75 to $9.98, we're closing out at **$3.98 AND $4.98.**

LADIES' SEPARATE SKIRTS, all newest style, backs of desirable cloths, we're closing out as follows:

$3 50 grades, $4 98 grades, $7 49 grades, $9 98 grades.
$1 98, $2 98, $3 98, $4 98.

Mail orders promptly and carefully filled. All goods delivered free. During July and August we close Saturdays at one o'clock, remaining open on Friday evenings.

L. BAMBERGER & CO.

147-149 Market Street, Newark.

Easy Enough!

If you don't know our way of selling goods it's an easy matter to get acquainted with our prices and our way of doing business. You will find everything to

Your Liking.

15C Children's ribbed lisle thread hose. The quarter kind.
18C Ladies imported Maco yarn stockings. The kind you usually pay 35c. for.

48C For a pretty cambric shirt waist.
98C Buys a fine white lawn waist, prettily trimmed.
10C For a white metal shirt waist set.
25C Is all we ask for a fine silk belt, white metal buckle.
15C For white metal belt buckles.
$1.19 For white china silk parasols.
21C Buys a sailor hat. New shape.
19C For fine embroidered handkerchiefs.
19C For those pretty 3-inch silk ribbons.
19C For fine lace, 12 inches wide.
6C For fine dress ginghams.
13C Is all we ask for those German lawns.
6 1-2C For those fine challies, pretty designs.
12C For fine white India linen.
14C Buys a dotted Swiss, fine dot.
33C For wash silks, were 50c.
79C For chamois gloves, four buttons.
13C For fine ribbed vests.
33C For fine lisle tinted vests.
25C Fine lisle thread hose. Were 37c.
48C Buys a good outing shirt.
19C For men and boys' white sweaters.
12C For pillow slips made of 45-inch Dwight Anchor muslin.
8C For a heavy all linen twilled crash.
10C For Talcum powder.
59C Buys a full size Mexican grass hammock.

WHITE OF PLAINFIELD.

An Aromatic Fragrance

is imparted to the mouth by the use of

LEGGETT'S TOOTH WASH.

It is beyond doubt the cleanest, purest and best tooth wash ever offered to the public. A trial will convince you. Sprinkler top bottles 25c.

LEGGETT'S.

Van Emburgh's!

Challies, Dimities, Percales, Lawns, Calicoes, Sateens, Ginghams, Wash Silks, Ribbed Vests, Hosiery, Gloves and Chemisettes.

Fine Muslin and Cambric Underwear Night Dresses, Drawers, Skirts, and Corset Covers.

Jelly Glasses	28c Dozen	Nutmeg Graters	1c Each
Clothes Pins	1c Dozen	Hanging Flower Pots	15c Each
Plain Tumblers	28c Dozen	Large Floor Brooms	18c Each
Coat Hangers	3c Each	Large Bar Glycerine Soap	5c Bar
Fancy Cuspidores	10c Each	Pantaloon Hangers	3c Each
Lamp Chimneys	4c Each	Shelf Oil Cloth	5c Yd
Writing Paper	5c Box	India Lawn	6c Yd
Carpet Tacks	1c Package	Ladies' Ribbed Vests	5c Each
Ironing Wax	2c Each	Laundered Shirt Waists	48c Each

Hair Cloth, Grass Cloth, Fibre Chamois, Linen Canvas, Paper Muslin, Crinoline, Dress Bones, Dress Shields, Velvet Facing.

Van Emburgh's.

LARGE STOCK

SUMMER HATS AND SHIRTS, UNDERWEAR, Etc.

U. B. CRANE, Hatter and Furnisher, 120 West Front Street.

THE WORLD FOR SALE.

WHO WILL BUY A SMALL PIECE AT A SMALL PRICE!

On account of the storm Saturday afternoon last, the Auction sale of building lots by W. E. Taylor for **The Plainfield Land Improvement Company,** was necessarily adjourned and we believe many intending purchasers were disappointed. To enable these and others, to secure some great bargains in building lots, we propose to offer **at private sale,** until July 15th, all of the unsold lots in the tract which was advertised at auction, located on **West Fourth and West Fifth Streets,** between Grant and Monroe Avenues, upon the same terms and conditions as were given purchasers at the auction sale; viz:

$10 DOWN ON EACH LOT, $5 in monthly instalments with a discount of ten per cent for cash within 30 days.

Only two blocks from Grant Avenue station on C. R. R. of N. J. Electric cars pass the property and Public School on the property; City water, Electric Lights, Gas and Sewer.

A Grand Opportunity for a Home Seeker or for an Investment.

We will also build a house for you on monthly payments or will loan you the money to build one. Title guaranteed by the Fidelity Title and Deposit Company of Newark. Agent on the grounds every afternoon from 3 until 6:30. For further particulars, prices, etc., call or address,

A. D. THOMPSON, 151 North Avenue.

Or any Real Estate Agent in the city.

Hotels and Saloons.

Mizzen Peak Cottage,

Watchung Mountains, Bound Brook, N. J.

Superior French board at moderate prices. Dinner to order. Table d' Hote 75c with ½ bottle of Mizzen Peak claret.

BOWLING ALLEY.

JEUX DE TONNEAU.

Beautiful view, fine shady grounds, sheds, stables, etc.

REVERE HOUSE

Park Avenue, 7th and 8th Sts.

GEO. B. DE REVERE & CO.

Thoroughly renovated and now ope for transient and permanent guests.

Madison Avenue Hotel,

Madison Ave. and 58th st., New York

$3 PER DAY AND UP.

American Plan

Fireproof and first-class in every particular. Two blocks from the Third and Sixth avenue elevated railroads.
The Madison and Fourth Avenue and Belt Line cars pass the door.

H. M. Clark, Prop.

Passenger elevator runs all night.

HOTEL Grenada,

NORTH AVENUE.

Now open for the reception of guests, under the management of George and Wallace V. Miller. House has been thoroughly renovated and re-furnished throughout, and contains all improvements. First-class accommodations for families and the traveling public.

CITY HOTEL,

Plainfield, N. J.

Corner Park avenue and Second street.

J. E. Beerbower, Prop'

Stables attached.

THE GREAT FOURTH

has gone now for days of recreation and pleasure. Its always a pleasure to drink Randolph's

Famous Soda.

Our own Beef, Iron and Wine will renew your strength.

L. W. RANDOLPH

Prescription Druggist.

Metropolitan Livery and Boarding Stables.

Horses boarded by the day, week or month. Especial accommodations for transient trade. Office and stables,

147, 149, 151 North Avenue, Opposite Railroad Station.

A. C. BLAIR, Proprietor. FRANK DAY, Manager.
Telephone 152, connected with all circuits of New Jersey, New York and Brooklyn.

COAL

Best Lehighs, all domestic sizes, $4.50 per ton delivered. No. 2 coal $3.75 delivered.

FRED W. HAND,

929 South ave. 132 North ave.

TELEPHONE 139.

Again we are showing new dimities, organdies, jaconets, percales, dress ginghams, the greatest showing of wash dress fabrics in our town.

Plenty of shirt waists now. All sizes, an assortment that is sure to please; 50c, 75c, 88c, $1 up; silk belts from 25c; silk ties from 25c; white sunshades from $2; sailor hats from 25c.

Gent's negligie shirts 50c, 75c, $1 up; straw hats from 50c; newest in neckwear; fast black half hose from 10c; children's straw hats, may be 50 kinds; children's duck suits 50c, 98c, $1.19 and up.

LEDERER'S

MOSLER SAFE CO.,

contractors to the United States Government.

Mosler Patent Safes

(fire and burglar proof) in general use all over the world. Lowest prices. Drop a postal to

S. W. CLARK,

General Agent, 118 West 5th st., Plainfield, N. J., and he will call and give special attention and information. Large assortment of second-hand safes in first-class condition at low prices.

Jones & Co.,

EXCAVATORS.

Cesspools and sinks thoroughly cleaned. Attention given to sanitary condition. Buildings, cellars, etc., disinfected. All work done under experienced manager.

Cesspools Built.

BATHS, Hot and Cold 15 Cents

Showers included, at

WILLIAM CLAASSEN'S,

Barber, 211 Liberty Street.

Edwin B. Maynard,

Hair Cutting and Shampooing.

Tonsorial parlor, 204 Park ave., Plainfield. Ladies' shampooing and children's hair cutting a specialty.

SPECIAL

Mark-Down Sale

—OF—

SUITS!

We continue our mark-down sale of suits at

$10 Each.

They are excellent, stylish, well-made suits in worsteds, serges and cheviots, a grand assortment of patterns, and have sold till now for $15 and $18. Few men can afford to look shabby, but every man can afford to buy one of these suits.

WERNER'S,

206 West Front Street.

YOUR Valuables will be safe in

Doane's Safe Deposit Vault.

Lock Boxes from $3.50 to $10 a Year.

ARE YOU GOING WITH THE First Baptist Sunday-School Excursion TO OCEAN GROVE, THURSDAY, JULY 11th.

Leave Plainfield at 8 o'clock, returning from Asbury Park at 6 o'clock. Trains stop at Long Branch both ways. Lunch baskets, etc., taken care of in the baggage car. 7 1 8t

---

Honeyman's Private Tours.

NEXT—To Adirondacks, Saratoga and Lake George, August 20, eleven days, $48. Address, 181 North Avenue, Plainfield, N. J. 6 28 1 year

---

L. PAOLI & CO.,

Fruits, Confectionery, Temperance Drinks, Cigars, &c.

128 NORTH AVENUE.

Fresh roasted peanuts every day. 10c a qt. I take this method of informing my friends and the public in general that I am again in business at the old stand. I solicit your patronage. Store will close at sundown on Friday and open at sundown on Saturday.

For a Day's

OUTING

—GO TO—

Boynton Beach.

BAGGAGE

Called for and Delivered.

HOAGLAND'S EXPRESS.

Your Eye!

Leech, Stiles & Co.,

EYE SPECIALISTS,

441 Chestnut street, Philadelphia,

formerly with Queen & Co. H. A. Stiles will be at

No. 107 East Front st. Denham's real estate office.

EVERY THURSDAY,

From 10 a. m. to 5 p. m.

Persons who have headache, or whose eyes are causing discomfort, should call upon this specialist and they will receive intelligent and skillful attention. No charge to examine your eyes. Every pair of glasses ordered guaranteed to be satisfactory. 6 13 tf-m t w s

---

GOLF CAPS

were not fashionable for bicyclers in George Washington's time. Had they been so he would probably have had one of Hallock's stylish caps.

Get them unlined—cooler.

G. A. HALLOCK

MEN'S OUTFITTER.

LYNDHURST, KEATING EAGLE, And Apollo Bicycles.

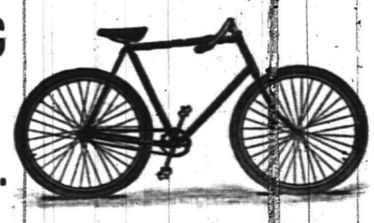

Charles C. Lister, 134 North Avenue.

Repairing, Renting and Storing.

Is Your Cook Up at 5?

That's the hour of our morning delivery.

FINEST, FRESHEST SEAFOOD.

ROGERS, 232 West Second street.

Hats, New Shapes, Trunks and Bags Cheap.

All sizes in Packing Trunks.

E. M. Laing,

105 Park Avenue.

ASTOUNDING!

Carpets and Furniture.

AMOS H. VAN HORN, Limited,

73 Market Street, Near Plane St.

Have commenced to take 75c per week payments and reduced all prices to make room in consequence of alterations. Trade has been good.

MUST HAVE ROOM!

Parlor suits	$15.00, $20.00, $30.00, $40.00 and $50.00
Bedroom suits	$10.00, $15.00, $20.00, $25.00 and $30.00
Brussels carpet, per yard	45c, 55c and 65c
Ingrain carpet, per yard	25c, 35c) 45c and 55c
Fancy matting, per yard	10c, 15c and 20c
Upright Refrigerators	$4.00, $5.00, $6.00 and $7.00
Oak sideboards	$10.00, $15.00, $20.00, $25.00, $30.00 and $35.00
Antique oak extension tables	$5.00, $7.00, $9.00 and $10.00
Hall stands	$4.00, $5.00, $7.00, $9.00 and $11.00
Folding beds	$7.00, $9.00, $11.00, $13.00 and $18.00
Mantel and pier glasses	$7.00, $10.00, $13.00 and $15.00

Portland Ranges still selling every day. EASY TERMS. Goods delivered to all parts of the State free of charge.

STORING FURNITURE.

Parties in want of storage rooms, if they would just go around to all the different storage buildings, they would soon see who has the best building, lowest rates and cleanest rooms, which are at 88, 90 and 92 Bank street. Furniture moved with vans in city or country. Telephone 580.

AMOS H. VAN HORN, Limited,

73 MARKET STREET.

Central Railroad of New Jersey.

Anthracite Coal Used Exclusively, Insuring Cleanliness and Comfort.

Station in New York foot of Liberty Street.
Time Table in Effect June 30, 1895.

PLAINFIELD AND NEW YORK.

Leave Plainfield 2 14, 3 37, 5 38, 6 05, 6 29, 6 59, 7 26, 7 30, 7 58, 8 00, 8 15, 8 27, 8 31, 8 48, 9 32, 10 04, 10 27, 10 59 a m; 12 06, 1 18, 2 07, 2 30, 3 12, 3 51, 4 48, 5 24, 6 40, 7 03, 8 30, 9 23, 10 17, 11 28, p.m. Sunday, 2 14, 3 37, 6 05, 8 01, 8 52, 10 08, 10 59, 11 16, a m; 12 33, 1 45, 3 30, 5 36, 7 11, 8 23, 8 32, 10 17, p m.

Leave New York, Foot Liberty St., at 4 30, 6 00 7 15, 8 00, 8 40, 9 10, 10 00, 11 45, a m; 1 10, 1 90, 2 30, 3 30, 3 45, 4 00, 4 30, 5 00, 5 15, (except saturdays) 5 30, 5 45, 6 00, [except Saturdays] 6 15, 6 30, 7 00, 7 30, 8 00, 8 30, 9 15, 10 00, 10 15, 11 30, p m; 12 15, 1 00, night. Sunday, 4 30, 7 15, 9 00, 9 15, a m; 12 00 m; 1 00, 2 30, 4 00, 5 30, 7 00, 9 00, 10 00, p m; 12 15 night, 1 00 a m

PLAINFIELD AND NEWARK.

Leave Plainfield at 5 38, 6 29, 6 59, 7 30, 8 00, 8 48, 9 32, 10 04, 10 27, a m; 12 06, 1 18, 2 07, 2 30, 3 12, 3 51, 4 48, 5 24, 6 40, 7 03, 8 30, 10 17, 11 28, p m. Sunday 8 01, 8 52, 10 08, 11 16 a m; 12 33, 1 45, 3 30, 5 36, 7 11, 8 23, 8 32, 10 17 p. m.

Leave Newark at 6 15, 7 18, 7 55, 8 39, 9 03, 10 05, 11 35, a m; 1 05, 1 35, 2 20, (Saturdays only) 2 50, 3 35, 4 05, 4 40, 5 04, 5 34, 5 50, 6 20, 7 15, 7 35, 8 40, 10 05, 11 25, p m. Sunday 7 30, 9 05, 9 30, 11 35 a m; 1 10, 2 35, 4 05, 5 40, 7 20, 9 25, 10 20 p m.

Passengers for Newark please change cars at Elizabeth.

PLAINFIELD AND SOMERVILLE.

Leave Plainfield 5 45, 7 10, 8 16, 9 54, 11 00 a m; 12 46, 2 11, 2 32, 3 43, 4 36, 5 05, 5 14, 5 34, 6 04, 6 19, 6 38, 7 12, 7 34, 8 21, 10 26, 11 23, p m; 12 38 night. Sunday 5 45, 8 28, 9 55, a m; 2 03, 3 43, 5 14, 6 35, 10 15, 11 14 p m.

Leave Somerville at 6 00, 6 30, 7 00, 7 25, 7 35, 7 48, 8 20, 9 05, 9 45, 11 40 a. m; 12 50, 1 48, 2 05, 3 25, 4 25, 4 50, 6 37, 8 07, 8 45, 11 05 p. m. Sunday at 8 25, 9 45, 10 35, a m; 12 08, 1 20, 5 10, 6 45, 8 03, 8 05, 9 40 p. m.

PLAINFIELD AND EASTON.

Leave Plainfield at 5 45, 8 16, 9 54 a m., 12 46, 2 11, 5 05, 5 14, 6 38, 8 21 p. m. Sunday at 8 45, 8 28, a m; 2 03, 6 35 p m.

Leave Easton at 6 05, 7 00, 8 53, a m; 12 32, 3 42, 4 49, 7 00, p. m. Sunday at 7 15, 10 32 a m; 6 40, 7 30 p. m.

PLAINFIELD AND LAKE HOPATCONG

Leave Plainfield at 7 10 9 54 a. m.; 2 11 5 05 5 14 p. m. Sunday 8 28 a. m.

WESTWARD CONNECTIONS.

5 45 a. m.—For Flemington, Easton, Allentown, Reading, Harrisburg, Pottsville, Mauch Chunk, Williamsport, Tamaqua.

7 10 a. m.—For stations to High Bridge, connecting for stations on High Bridge Branch.

8 16 a. m.—For Flemington, D. L. & W. R. R. Easton, Bangor and Mauch Chunk.

9 54 a. m.—For Flemington, High Bridge Branch D. L. & W. R. R., Easton, Allentown, Reading, Harrisburg, Mauch Chunk, Williamsport, Tamaqua, Pottsville, Shamokin, Nanticoke, and Upper Lehigh, Wilkesbarre, Scranton, &c. Through coach to Williamsport.

12 46 p m, way for Easton, connecting at Junction for stations on D. L. & W. R. R.

2 11 p. m.—For Flemington, High Bridge Branch, Easton, Bethlehem, Allentown, Mauch Chunk, Reading, Harrisburg, Tamaqua, Sunbury, Williamsport, Wilkesbarre and Scranton, with buffet parlor car to Mauch Chunk.

5 05 p. m., way for Easton, connecting with High Bridge for stations on High Bridge Branch.

5 14 p. m.—For Flemington, High Bridge Branch, Easton, Bethlehem Bangor, Allentown, Mauch Chunk, Scranton, Wilkesbarre, Tamaqua, Shamokin. (buffet parlor car to Scranton.)

6 19 p. m.—For Flemington.

6 38 p m.—For Easton: Bethlehem, Allentown, Mauch Chunk, Reading, and Harrisburg.

8 21 p. m.—For Easton, Bethlehem and Allentown.

5 45 a. m. Sundays—For Easton.

8 28 a. m. Sundays—For Easton, High Bridge Branch.

2 03 p. m. Sundays—For Easton. Allentown, Mauch Chunk, Tamaqua, Reading, and Harrisburg.

6 35 p. m. Sundays—For Easton, Bethlehem, Allentown, Mauch Chunk, Reading, Harrisburg, &c., and at Junction for D. L. & W. R. R.

FOR LONG BRANCH, OCEAN GROVE, ETC.

Leave Plainfield at 3 37, 8 00, 10 27, a. m., 1 18, 2 07, 3 51, 5 24, p. m., Sunday, (except Ocean Grove) 8 52 a. m.; 6 30 p. m

For Boynton Beach, 8 15, 10 27 a. m. 1 18 3 51 5 24 p. m.

For Perth Amboy, 3 37, 5 38, 8 00, 8 15, 10 27, a. m., 1 18, 2 07, 3 51, 5 24, 7 03, p. m., Sundays 8 52 a. m.; 3 30 p. m.

For Atlantic City, 3 37 a. m.; 1 18 p. m.

For Freehold, 3 37, 8 00, 10 27 a. m.; 1 18, 3 51, 5 24 p. m.

ROYAL BLUE LINE.

Leave Plainfield for Philadelphia, 5 45, 8 44 9 46, 10 44 a. m.; 2 37, 5 34*, 6 45, 8 21, 9 37*, 10 53 p m, 1 17 night. Sundays—5 45, 9 55 10 44 a. m., 4 55, 5 14* 6 45 p. m, 1 17 night.

For Trenton, 5 45, 8 44, 9 46, a. m. 12 46, 2 17, 5 34*, 6 38*, 8 21, 9 37*, 10 53, p. m., 1 17 night. Sundays—5 45, 9 55 a. m., 4 55, 5 14*. 6 35*, p. m. 1 17 night.

For Baltimore and Washington at 8 44, 10 44 a m, 5 34*, 6 45 p. m., 1 17 night. Sundays, 10 44 a. m., 5 14*, 6 45 p. m., 1 17 night.

For Chattanooga, New Orleans and all points South, with through vestibuled sleeping cars via Shenandoah Valley Line, at 5 34* p. m Sunday 5 14 p. m.

For Buffalo, Chicago and all points West, week-days at 9 54 a. m., 8 21 p. m. Sunday 6 35 p. m.

Plainfield passengers by trains marked (*) change cars at Bound Brook.

Through tickets to all points at lowest rates may be had on application in advance to the ticket agent at the station.

J. H. OLHAUSEN,
General Superintendent.
H. P. BALDWIN,
General Passenger Agent.

Cut Roses, Carnations AND VIOLETS.

Flowers furnished for weddings, funerals, etc. in bunches, bouquets or design.

MILES, Somerset st., Johnston's drive. (Terminus Electric Railroad)

William Hand & Son.

STAGES

THE

Bee Hive

As Long as They Will Last.

15 doz. children's ribbed vests 5c.
10 doz. ladies' ribbed vests 5c.
15 doz. ladies Hermsdorf black hose, regular 25c quality at 15c
Men's Hermsdorf black and russet shades half hose, regular price 20c at 12 1-2.
Boys' washable Taylor suits, size 3-10 at 48c, 95c and $1.19.

Louis Callman,

222 WEST FRONT STREET.

WALLs PAPERed

BARGAINS
5C, 6C, 8C 10C.
Also the finest gold and embossed silks.

OUR PRIDE,
FINE WORK.
OUR SPECIALTY.
Inside Decorating.

Full stock of Paints, Lead, Oils, etc., Glass, Shades, Carpets, Rugs.

E. LOVE,

The store on cor. North and Watchung aves., where trolley stops.

F. A. DUNHAM,

Civil Engineer and Surveyor
109 Park ave. Sewers, pavements and road improvements. Publisher of city map and atlas. Telephone 87—F.

Joseph E. Mosher, agent for
War claims Att'ys., Washington, D. C. H. J. Hayden Co.,
All claims put in our hands will receive prompt attention. Call at the Crescent Cigar Store for fine cigars.

PLAINFIELD
Root Beer
10 CENTS A BOTTLE.

Bottle Makes Five Gallons

Plainfield Tea & Grocery Co., 106 E. Front st.

BARRETT & DEADY,

Sanitary Plumbing, Steam and Hot Water Heating.
All work guaranteed. Estimates cheerfully given. Jobbing promptly attended to.
325 WATCHUNG AVENUE.

L. L. MANNING, Marble AND Granite Works,

Corner Central avenue and West Front street, opp. First Baptist Church.
Over 150 monuments and headstones to select from. Prices never so low.

Prof. A. Wehner,

TEACHER OF
The Pianoforte.
Also Voice Culture.

Graduate of the Conservatory of Leipzic, Germany, desires a few more pupils in Plainfield. References required and given. Address letters to the office of this paper.

H. DE MOTT,

Undertaker and Embalmer,
59 Somerset street, Plainfield, N. J.
Livery attached.

Lodge and Society Meetings.

Senate Lodge, 3543, Knights of Honor—The regular meetings of this Lodge are held on the first and third Thursday evenings of each month in Stillman Building, No. 212 West Front street, at 8 p. m.
John Fellows, Dictator.
R. A. Frey, Reporter.

Court Pride of New Jersey, No. 8024, Ancient Order of Foresters of America, meets in K. of P. Hall, No. 108 West 2d street, first and third Tuesday evenings in each month.
Samuel J. Flynn, Chief Ranger.
Samuel H. Lunger, Fin. Sec.

Anchor Lodge, No. 149, F. & A. M.—Meets first and third Tuesdays in the Babcock Building.
C. C. Howard, W. M.
T. A. Rogers, Sec.

Jerusalem Lodge, No. 26, F. & A. M.—Meets first and third Tuesdays at Babcock Building, West Front street.
D. C. Adams, W. M.
Charles Yenger, Sec.

Plainfield Council, No. 719, Royal Arcanum—The regular meetings of this Council are held on the second and fourth Monday evenings of each month in Exempt Firemen's Hall, Coward Building, Park avenue, at 8 p.m.
A. M. Rea, Regent.
H. A. Thorne, Secretary.

Lawyers.

W. K. McClure,

COUNSELOR AT LAW.
Supreme Court Commissioner.
First National Bank Building.

W. R. Codington's

LAW OFFICES,
Corner Park ave. and 2d st.
Solicitor and Master in Chancery.
Notary Public.

The Sign on the Window Reads

Woolston & Buckle,

Paper Hangers.

We have had the door hinges and latch oiled up so that getting in is easy. So also is the getting out. Prices are so low on Wall Papers that you will buy before you go.

It's a Fact

that we sell

Men's and Boys' Clothing,

Hats, Shirts, Underwear, Ties, etc., cheaper than any house in town. Buying from merchants who are pressed for cash, we buy our goods at our own price and sell them cheap.

Everything sold is fully recommended or money refunded. Boys' School Suits from $1.25; Boys' Long Pants Suits $2 up; Men's Serviceable Suits $3.50 to $6; Men's Suits for dress wear $5.50 and upwards; Derbys, equal to any $3 hat, at $1.50.

It is to your benefit to examine our goods before buying elsewhere.

Plainfield Bargain House.

J. Goldstein, 126 Park Avenue.

GEO. J. TOBIN,

187 North Avenue.
Practical Plumber.

Contractor for plumbing, steam and hot water heating, drainage, sewerage, ventilation and water supply; testing ventilation and sewer lines, under hydraulic and air pressure. This should be done before connecting with new sewer.
Telephone Call 158a.

TELEPHONE 58.

Ring it up when you want good coal, and talk to

Geo. O. Stevens.

N. E. King,

High-Class
PORTRAITS
In Crayon, Pastel and Water Colors.
483 Lexington ave.,
Brooklyn, N. Y.
Refers by permission to John A. Thickstun, L. B. Woolston, J. L. Blackford, L. W. Randolph, A. L. Force. Further information at the drug store of L. W. Randolph or office of The Daily Press, where specimen of work can be seen.

CONFECTIONS,

Fresh, and from
Pure Materials.

TIER'S,

116 Park Avenue.

CURE THAT COUGH WITH SHILOH'S CURE
TAKE THE BEST
25cts., 50cts. and $1.00 Bottle. One cent a dose.
THIS GREAT COUGH CURE promptly cures where all others fail. Coughs, Croup, Sore Throat, Hoarseness, Whooping Cough and Asthma. For Consumption it has no rival; has cured thousands, and will CURE YOU if taken in time. Sold by Druggists on a guarantee. For a Lame Back or Chest, use SHILOH'S BELLADONNA PLASTER. 25c.
SHILOH'S CATARRH REMEDY.
Have you Catarrh? This remedy is guaranteed to cure you. Price, 50 cts. Injector free.
For sale by A. D. Mallinson.

CHOICE
Lawn Seeds, Garden Seeds & Fertilizers.
Lawn Mowers Repaired, Plumbing, Tinning and Hardware.
A. M. GRIFFEN,
119 East Front St.

A Large Variety of All the Latest Styles in
HATS AND BONNETS
Can be found at the Millinery establishment of
MRS. L. ADAMS
111 East Front st., Under First National Bank.

Smalley's CASH MARKET.

(Estate D. I. Smalley.)
94 Somerset, Corner Race Street.
We sell only first-class goods, at low prices for cash. Orders called for and delivered.

CODDINGTON'S
Furniture and Freight
EXPRESS.
Offices 24 West Front st; 33 Park ave. Post-office box 329. Piano moving a specialty. Large covered trucks; goods sent to any part of the country; charges reasonable; satisfaction guaranteed

E. H. Holmes,

Dealer in
COAL AND WOOD.
Yard—No. 208 Madison avenue.
Office for coal orders with Woolston & Buckle, 145 North ave.

FLORIST.
A. E. LINCOLN,
226 PARK AVE..
Large assortment of ferns and other plants. Choice cut flowers daily. Floral design work for all occasions a specialty.

Dark and Dingy

rooms can be made bright and cheerful by new wall paper, if the right kind be selected, such for instance as is in our spring stock. It pays to brighten one's surroundings when it can be done at such slight expense.

MARSH, AYERS & CO.,
141 East Front st.

Telephone 290. Established 1878.
ADDIS & SON,
Plumbing and Hot Water Heating.
Have your plumbing system tested with the Smoke process under pressure, preparatory for the sewerage system.
Opposite Roberts's Livery. 132 North ave.

TOWNSEND'S
Marble and Granite Works,
SOMERSET STREET.
Our motto—Good work, good material at fair prices.

PATENTS
CAVEATS, TRADE MARKS, COPYRIGHTS.
CAN I OBTAIN A PATENT? For a prompt answer and an honest opinion, write to MUNN & CO., who have had nearly fifty years' experience in the patent business. Communications strictly confidential. A Handbook of Information concerning Patents and how to obtain them sent free. Also a catalogue of mechanical and scientific books sent free.
Patents taken through Munn & Co. receive special notice in the Scientific American, and thus are brought widely before the public without cost to the inventor. This splendid paper, issued weekly, elegantly illustrated, has by far the largest circulation of any scientific work in the world. $3 a year. Sample copies sent free.
Building Edition, monthly, $2.50 a year. Single copies, 25 cents. Every number contains beautiful plates, in colors, and photographs of new houses, with plans, enabling builders to show the latest designs and secure contracts. Address
MUNN & CO., NEW YORK, 361 BROADWAY

A DRAMATIC EVENING

BY

John Seymour Wood

(For publication July 4.)
(Copyright, 1895, by Irving Bacheller.)

THE "SLEUTH HOUND'S THEORY.

"I'm sorry, Burnett, for you love this girl; but my theory, I feel sure, is the true one," said Mr. Davids, conceitedly.

"Go on!" cried Burnett, grinding his teeth. "Tell me what absurd theory you have conjured up!"

Davids looked at the newspaper man with irritation, which quickly subsided.

"Well, the legitimate daughter is said to have died in 1892. Now, then, suppose the illegitimate child, a daughter, and the words of the will are, 'To my unmarried daughter living at the time of my death, five hundred thousand pounds.' Suppose, too, the illegitimate daughter occupies a public position, or is married, and dreads the publicity of her father's acknowledging her his child?"

"If she gets the money she must take the shame," argued Burnett. "And, after all, it's not her fault."

"Not if she is able to personate the legitimate daughter? If she can do this, then the motive is plain."

"But her own mother, Lady Holton?"

"She died ten years ago. The present Lady Holton knows nothing. You see, a clever, heartless, unscrupulous, hardened woman would see the advantage of removing her father just at this juncture. She would then claim to be his true legitimate daughter and heir. There is at every woman's heart a fundamental motive, my dear Burnett, to establish their birthright, to establish their warrant to respectability. I have seen the struggles of a fallen woman in this very city to re-establish herself, until she involved herself in murder. I tell you, the sting of illegitimacy, or any sort of shame, rankles in a woman's breast, and is more unendurable to her than to a man. Night and day it is her torment, her agony. She is an imaginative, fanciful creature. She imagines that everyone is aware of her taint, when no one thinks of it."

Burnett rose to his feet.

"Say no more. Your theory is that Eleanor Armitage is the illegitimate daughter; that she is nervy enough to establish her name and obtain a fortune by one stroke. You are a clever man, inspector, but you are wrong. Your theory is too clever by half. She is incapable of such atrocity!"

"I shall act on it for the present."

"You will arrest Miss Armitage?"

"At the end of the play, yes."

A messenger brought in another dispatch. The inspector read it. "Boston. A. registered at Adams House, J. L. Smith and wife; have suite 117."

The inspector turned down the corners of his mouth.

"You see," said he, "that her 'husband' is a low brute; at least, she is too good for him. If he is innocent of this murder, he has the misfortune to be caught in a lesser crime."

Burnett sighed and looked at his watch. It was then 10:42. There seemed to be no way to prevent the arrest.

"The curtain is just down for the last entr' acte," he said. "The last act will take about half an hour. Then she will stand accused!"

He stood pondering a moment.

"Suppose," he said, with startled face, "suppose what you say is true, and she knows that she is about to be arrested. In the death scene which ends poor Marguerite Gautier's troubles, Eleanor, in her remorse which the nobility and high pure feeling in poor Marguerite will—must inspire her—may she not seek—must she not seek to make the last death scene real?"

The inspector smiled coolly. "We must precent that," he said. "And I look to you to do it. However, great criminals are very rarely suicides."

"Don't call her a criminal, for God's sake!" cried Burnett, bitterly, walking to and fro in his agony of mind.

"Alas! she is too clever not to know that her arrest will surely follow the final fall of the curtain. Her art is very great; her nature is tense and passionate—it might seem to her a fit end. Oh, what shall I do? What shall I do?" He buried his face in his hands.

The inspector touched his shoulder kindly. "Burnett, I feel deeply for you. You love this woman, that's plain. But my best advice is, go home and go to bed—take an opiate, if you can't sleep. You are a young man; you have a career before you; your name must not in any way be brought into this affair. It must not appear in the papers. Go home, my dear boy."

"No, I believe her guiltless. Some dreadful mystery conceals the real criminal. Time will prove this. You will have to act as you believe it to be your duty. You will arrest her, but I will sooner or later release her! Do you suppose she would leave her handkerchief, the only proof of her guilt you have, on the murdered man's face? No, no, no! It is preposterous!"

"Why, that—that's the cleverest piece of business in the whole affair," said the inspector.

"How so?"

"She knew she had been seen and recognized at the hotel; hence she wished to divert suspicion; hence her apparent affection, her kisses, her kindly use of her handkerchief. While we've been talking, one of my best experts has been minutely examining the dress she wore in the first act and at the Oldorf, to find traces of chloroform. Of course, she would toss her bottle and sponge out of her cab window as she returned to the theater; but men are even now searching for them in the street."

A messenger hurriedly entered with a telephonic message: "A chloroform bottle found in street near Oldorf. A sponge found in next street. Philadelphia druggist."

"There, I thought we should get evidence sooner or later; that will fasten the crime."

The inspector fairly rubbed his hands in a sort of vague professional delight.

"If you believe her innocent, Mr. Burnett, will you suggest a theory?" he said, pleasantly. "You are probably aware that Miss Armitage acted two weeks in [illegible] Havoro coming here. It was while there that she learned of her father's coming—and prepared herself—and bought the chloroform."

Burnett hardly knew what to say. Mr. Davids looked very sure of his prey.

"Still, there is no proof!" insisted the newspaper man.

"There will be a net about her in twenty-four hours which she can't escape from. I am afraid she will elude us only in one way. Yes, I confess I am afraid of suicide, for she is no ordinary sort. She's a high-strung woman, and your own fears rather tend to confirm mine. She must have seen Swift (the fool, to sit in that proscenium box!) She is warned. She will see there is no escape. She may

"THERE! I THOUGHT WE SHOULD GET EVIDENCE."

really die in that last act; it is more than likely. Yes, it would be like a clever woman who found herself caught in a trap."

Burnett gasped with horror.

"But to prevent any such contingency I depend on you."

"Me?"

"Yes. My cab is ready. We will go at once to the theater. May I ask you one question? Do you believe she cares for you?"

"I believe—she has led me to think—yes."

"Very good. You will, perhaps, be able to prevent her taking up arms against her own life—you, and you alone!"

THE LAST ENTR' ACTE.

The curtain had not yet risen for the last act when they arrived at the theater. A number of well-dressed young men were standing in the lobby as they entered. Burnett overheard one of the young men say:

"I never saw her so intensely real as tonight. By Jove, suppose in the next act she should feel it so deeply she really should die! Would it not be exciting?"

"Ya-as," said another dude, puffing a cigarette. "She's acting with more power to-night than I ever saw her. When Armand threw money at her, each piece seemed to scorch and burn her. I tell you, it was great! And her beauty is simply marvelous!"

"We will go behind the scenes and see her—and watch her," said the inspector, quietly. "I will go, too, and remain out of sight."

Burnett, who, in spite of the inspector's strong influence, believed in the actress' innocence, went back of the scenes and saw Miss Armitage standing in her long robe de nuit, waiting for the curtain call, to ensconce herself in her pretty white bed on the stage. She was talking in low tones with her maid, Sarah, a quiet looking Englishwoman.

How inexpressibly lovely she looked! Her dark hair hung in riotous disorder down her back. Her face, made pale and wan for the famous death scene, seemed full of wondrous spiritual holiness and beauty. Shakespeare's words sprang into his mind as he gazed at her:

"Alack, that Heaven should practice stratagems
Upon so soft a subject as thyself!"

Yet in the calm beauty of her starry eyes there was, he felt, a stern will, as firm as Juliet's

"If all else fail, myself have power to die!"

He stood for a moment watching her. She did not see him. She seemed to be filled with more than usual tragic sorrow of her part of Marguerite. The world was dead to her. Her heart was broken. Her love was gone. She had sacrificed herself—and made expiation. She waited for the end. There was so much ethereal tenderness and love in her face; her white embroidered robe betrayed so much of the gentle character of her love, and the wealth of happiness she might bestow on one beloved. Could such an exalted spirit spring from criminal origin? Could woman's whole power of deceit cover so black a soul beneath that divine face? Ah, no, no! His heart and soul told him it was a devilish thing to accuse her—a white saint ready for heaven! She a parricide? The foulest crime—the killing of the one who fathered her into the world?—laid at her charge! No, no! Hers was no

"Serpent heart hid with a flowery face!"

He looked and longed to give

"That kiss which he had set
Between two charming words!"

To the winds flew the coarse, hard detective theories! He loved her. Whoever she might be—wherever born—whatever she had done! He loved her with all his strong man's heart and soul. Aye, and the next instant he sprang forward and crushed her half-yielding form in his arms! She gave a cry of astonishment, and struggled; but his was the wild embrace of one almost driven insane with the torture of doubt. He kissed her lips between the words "I love you—forever!"

Then he released her, and craved forgiveness.

Strange to say, she did not seem so very angry!

"I cannot die—now!" she pouted, and the wild joy of her lest it in his heart.

"Forgive me. It was not I. It was—it was——"

One look—one glance! The lovelight in her eyes filled his being with gladness. The bell rang. She ran on the stage and fairly dived, blushing through her paint, beneath the bed clothes. The curtain rose. The last act had begun.

Burnett never seemed so handsome in his life, as he walked, a triumphant look in his face, over to where Mr. Davids stood, behind a wing, waiting the end. He knew she was innocent! It would be an easy task for him to prove her so!

[TO BE CONTINUED.]

SHE GAVE A CRY OF ASTONISHMENT.

MUNYON'S HOMOEOPATHIC REMEDIES.

MUNYON'S Rheumatism Cure never fails to relieve in three hours and cure in three days.
MUNYON'S Dyspepsia Cure is guaranteed to correct constipation and cure all forms of indigestion and stomach trouble.
MUNYON'S Catarrh Cure soothes and heals the afflicted parts and restores them to health. No failure; a cure guaranteed.
MUNYON'S Kidney Cure speedily cures pains in the back, loins or groins and all forms of kidney disease.
MUNYON'S Nerve Cure cures nervousness and builds up the system.
MUNYON'S Vitalizer imparts new life, restores lost powers to weak and debilitated men. Price $1.00.
No matter what the disease is or how many doctors have failed to cure you, ask your druggist for a 25-cent vial of one of Munyon's Cures, and if you are not benefited your money will be refunded.

BOEHM'S,

113 WEST FRONT ST.

The excitement, hurry and bustle of the Fourth being over, we can once more settle down to calmly review the situation, and are now prepared to offer you, as a starter, for this week.

Ladies' hose, opera shades, black, boot and high colored tops, richlien ribbed, the 18c quality at 12c.

Ladies' fast black hose, hermsdorf dye, silk finished and forty gauge goods at 19c a pair.

Misses tan hose, sizes from 6 to 8½, full regular made, no seam whatever, at 11c a pair.

RIBBONS by the cartoon, all shades all qualities at prices lower than any other house, barring none.

No. 1, all silk ribbon, picot edge, at 9½c a piece, 10 yards to a piece.

No. 9, all silk satin ribbon at 9c a yard, regular price 15c.

We are now closing out all our dimities, challies, light ginghams short lengths of percales, crepons and lawns at just half their regular price.

Handsome white needlework flouncing, suitable for ladies dresses the $1.00 quality at 50c a yard.

White domet flannel at 4c a yard.

Extra heavy bleached and unbleached muslin, full one yard wide at 4½c a yard or 20 yards for 90c.

2¼ yard wide unbleached sheeting at 12½c a yard.

Curtain scrim at 4½c a yard.

A good heavy feather ticking, regularly sold for 15c, at 11½c a yard.

Colored figured brilliantines, the 25c quality 32½ inch wide at 15c a yard.

HOUSEFURNISHINGS.

4-4 floor oil cloth at 20c a yard.

Real Japanese matting, seamless, linen warp at 20c a yard, regular price 25c.

10-piece decorated toilet sets at $2.25.

Window screens, patent springs, regular 30c size at 19c, the 35c quality at 25c.

Waists, suits and wrappers are being sold for just quarter their regular value. We have marked down to the lowest possible notch all of our laundered, cambric, lawn, percales, silk, white and figured lawns and crepon waists.

Ladies' indigo blue waists, sizes 32 to 44 at 24c at

BOEHM'S,
113 WEST FRONT ST.

Telephone Service

IN PLAINFIELD.
$40, $50, $60,
according to number of local messages sent and joint use of line. Full long distant equipment. Address, The New York and New Jersey Telephone Co., 175 North Avenue, Plainfield.
6 14 m

NAPOLEON BONAPARTE.

A Spectacle That Has No Parallel In History.

TRIUMPHAL RETURN FROM ELBA.

All France Responds to His Call to Arms. Battle of Waterloo and Extinction of the Old Guard—Death at St. Helena of the Emperor of the French.

[Copyright, 1895, by John Clark Ridpath.]

XXI.—THE HUNDRED DAYS AND FINIS.

On the 12th of April, 1814, the Past rode into Paris. It had on the white cockade of Bourbon, and came out of England. The Past, after an absence of twenty-three years, was old and fat. Young men born in the year of the Terror, sitting in the cafes on that day, had never seen the Past before. At the gate of the Tuileries, it reeled on its fine horse, and was about to fall. The attendants helped it to alight, and saluted it as Louis XVIII. Paris, the city of effervescent jubilee, was ominously silent. Some ci-devant royalists tried to shout, and only gasped. That was the Restoration!

On the 30th of May the allies concluded their trial treaty of peace at Paris. Napoleon had gone to Elba. There he began at once the organization of his "country," just as though it were an empire. His capital was Porto Ferrajo; his residence, the Hermitage of La Marciana. The new sovereign saw at a glance what were the resources of his kingdom; and the little insular realm felt the touch of the master hand. Improvements appeared in the municipal governments. A fine road was built from the capital to Porto Longone. The traveler in Elba finds to-day the Napoleonic museum of San Martino, and notes with keenest interest the relics relating to the brief ascendency of the Emperor. His reign in the island extended from the 4th of May, 1814, to the 26th of February in the following year; then the Man of Destiny went suddenly away.

NAPOLEON BY MEISSONIER.

The temporary settlement made by the allies in Paris was carried to Vienna, in October, 1814, to be there completed and confirmed by a congress of the Powers. Prince Metternich presided. The discussions were in the ancient manner, orthodox and dull—mere platitudes and precedents. The winter months were consumed in debates about technicalities. The real issue was how the Past might be set up again in Europe and the Future prevented. This profound business, so mediaeval and inane, was still on at the end of February, 1815, when the startling news was borne to the Congress that Napoleon Bonaparte, quitting Elba, had landed at Cannes.

The intelligence flashed north, south, east and west. The cowardly and pallid Past enthroned in Paris smiled a ghastly smile. The Court newspaper chronicled the landing at Cannes thus: "The information comes to us that that miserable adventurer and brigand Bonaparte has left the island of Elba and again polluted the soil of France with his bloody feet." The next notice of news from the south was given in the same organ thus: "Our intelligence is that the man Bonaparte has set out from Cannes to Lyons, and that certain turbulent adventurers have joined him on the way." On the following day the same paper said: "It is now certain that General Bonaparte at the head of a great and enthusiastic force is approaching the city, on the Lyons road." On the next morning the paragraph read thus: "His Majesty the Emperor Napoleon entered the city last night, and slept at the Tuileries!"

This journalistic transcript of events, absurd as it seems, was in striking conformity to the facts. On the 1st of March the "man Bonaparte" *did* land at Cannes. On the way out from Elba the ship Zephyr, on which he sailed, had been accosted by the barque Inconstant, whose officer called out through his speaking trumpet, saying, "How is General Bonaparte?" Napoleon, being on deck and hearing the call, himself took the trumpet of the Zephyr and answered, "The Emperor is quite well, thank you!" At the landing, when an enthusiastic peasant came up in salutation, Napoleon said to Bertrand: "Here is one recruit already!"

The spectacle that ensued has no parallel in history. The old soldiers of the Republic and the Empire rose as if from the earth to greet their commander. His progress en route to Paris became a triumph. At Grenoble the officers and soldiers of the King joined him. At Lyons the forces of the Duke of Orleans went over to the Emperor. Ney, who had accepted the Restoration and become a peer of France, had promised the King to put Napoleon *in an iron cage* and bring him to Paris. With a division of the army he met his old commander at Auxerre, forgot all his hateful oaths of allegiance to the Bourbons, and rushed into the Emperor's arms.

For eighteen days the gathering tumult swelled and broke into a tempest of enthusiasm. On the 19th of March, Napoleon entered Paris, and the Restoration was blown like a thistle-down out of the city. Louis fled to Belgium, and his Royalist followers returned to England. The Congress of Vienna rose suddenly from the consideration of court etiquette and regalia to find that their card-board house in Paris was gone, and that the Imperial Reality was there again with the gray coat, and three-cornered hat, and marble face, just as of old.

From the 1st of March to Waterloo was a period of a hundred and ten days. History calls it the Hundred Days. The iron purpose of Napoleon, his tireless energy, and omniscient perception, were never seen in such prodigious eruption and glare as in this period of his fate. The allies had become desperate. The whole world perceived that the Imperial republicanism of France, impersonated in Bonaparte and springing in the wind of his sword, must now triumph to the borders of Europe or perish miserably under the heels of banded kings. The two ideas which the parties of the past and the future represented were irreconcilable; they could no longer coexist. Either must Napoleon and his dynasty be stamped into the earth, or the old system of political society in Europe disappear forever.

The French people sprang to the call. In a few weeks 207,000 men, volunteers and conscripts, were thrown into the field. It was the last call to arms, and France was drained from her mountains to the sea—drained not only of men and horses, but of that moral force and enthusiasm which constitute the soul of war. Napoleon declared that with a few additional weeks in April and May of 1815 he would have drawn around his Empire a rim of brass and fire that no human power could penetrate.

But he was obliged to take the field with incomplete preparation. The allied armies of England and Prussia, under Wellington and Blucher, came on, the one from Flanders, and the other from the Rhine. It was the policy of Napoleon to prevent the union of his enemies. The 15th of June found him on the Belgian frontier with 124,000 men. On the next day he defeated Blucher at Ligny. The attack of Ney on the English at Quatre Bras was unsuccessful. The impetuous marshal, who was now the Emperor's right arm, fell back on the village of Waterloo. The place was about nine miles from Brussels. It was skirted by the forest of Soignes. There the allied commanders had agreed to form a junction. Napoleon ordered Marshal Grouchy with his division of 34,000 to follow up Blucher on his retreat from Ligny to Waterloo. The plain purpose was that if Blucher should join Wellington, then Grouchy should unite his division with that of Ney. The failure of Grouchy to do this—to hang upon Blucher's rear—was a fatal circumstance of the final catastrophe.

On the night of June 17th the British and French armies encamped only a short distance apart. A modern field-piece could easily throw a shell from La Belle Alliance over La Haie Sainte to Mont St. Jean and far beyond into the forest. During the afternoon of the 17th and the greater part of the night, there was a heavy rainfall—another fact in the catastrophe. On the following morning the Emperor, viewing the situation from his headquarters at the farm of La Belle Alliance, was unwilling to precipitate the battle until his artillery might deploy over a dry field.

Hugo has made the place and the scene immortal in the greatest battle-piece since Homer. The field of Waterloo is an undulating plain. Strategically, it has the shape of an immense harrow. The clevis is on the height called Mont St. Jean. Behind that is the village of Waterloo. The right leg of the harrow terminates at the hamlet of La Belle Alliance. The left leg is the road from Brussels to Nivelles. The cross-bar intersects the right leg at La Haie Sainte. The right leg is the highway from Brussels to Charleroi. The intersection of the bar with the left leg is near the old stone chateau of Hougomont. The battle was fought on the line of the cross-bar and in the triangle between it and the clevis.

The conflict began just before noon. The armies engaged were of equal strength, numbering about 80,000 men on each side. Napoleon was superior in artillery; but Wellington's soldiers had seen longer service in the field. They were his veterans from the Peninsular War, perhaps the stubbornest fighters in Europe. Napoleon's first plan was to double back the allied left on the center. This involved the capture of La Haie Sainte, and as a strategic corollary the taking of Hougomont. The latter place was first attacked. The field and wood were carried; but the chateau was held in the midst of horrid carnage by the British.

Early in the afternoon a Prussian division, under Bulow, about 10,000 strong, came on the field, and Napoleon had to withdraw a division from his center to repel the oncoming Germans. For two or three hours, in the area between La Haie Sainte and Hougomont, the battle raged, the lines swaying with uncertain fortune back and forth. La Haie Sainte was taken and held by Ney. On the whole, the British lines receded. Wellington's attempt to retake La Haie Sainte ended in a repulse. Ney on the counter-charge called on Napoleon for reinforcements, and the latter at that moment, changing his plan of battle, determined to make the principal charge on the British center. The support which he sent to Ney was not as heavy as it should have been, but the Marshal concluded that the crisis was at hand, and Napoleon sought to support him with Milhaud's cuirassiers and a division of the Middle Guard. Under this counter-charge the British lines reeled and staggered, but still clung desperately to their position. They gave a little, and then hung fast and could be moved no farther. In another part of the field Durutte carried the allied position of Papelotte, and Lobau routed Bulow from Planchenois. At half past four everything seemed to portend disaster to the allies and victory to the French.

Just at this juncture, however, an uproar was witnessed far to the right. The woods seemed to open, and the banners of Blucher shot up in the horizon. Grouchy was *not* on his rear or flank! Napoleon saw at a glance that it was then or never. His sun of Austerlitz hung low in the west. The British center must be broken, or the Empire which he had builded with his genius must pass away like a phantom. He called out four battalions of the Middle and six of the Old Guard. In the last fifteen years that Guard had been thrown a hundred times on the enemies of France, and never yet repulsed. It deemed itself invincible.

At seven o'clock, just as the June sun was sinking to the horizon, the bugles sounded, and the finest body of horsemen in Europe started to its doom on the squares of Wellington. The grim horsemen rode to their fate like heroes. The charge rolled on like an avalanche. It plunged into the sunken road of O'Hain. It seemed to roll over. It rose from the low grounds and broke on the British squares. They reeled under the shock; then reformed and stood fast. Around and around those immovable lines the soldiers of the Empire beat and beat in vain. It was the war of races at its climax. It was the final death-grip of the Gaul and the Teuton. The Old Guard recoiled. The wild cry of La Garde recule was heard above the roar of battle. The crisis of the Modern Era broke in blood and smoke, and the past was suddenly victorious. The Guard was broken into flying squadrons. Ruin came with the counter-charge of the British. Ney, glorious in his despair, sought to stay the tide. For an hour longer he was a spectacle to gods and men. Five horses had been killed under him. He was on foot. He was hatless. He clutched the hilt of a broken sword. He was covered with dust and blood. But his grim face was set against the victorious enemy in the hopeless and heroic struggle to rally his shattered columns.

Meanwhile the Prussians rushed in from the right. Wellington's guards rose and charged. Havoc came down with the darkness. A single regiment of the Old Guard was formed by Napoleon into a last square around which to rally the fugitives. The Emperor stood in the midst and declared his purpose to die with them. Marshal Soult forced him out of the melee, and the famous square, commanded by Cambronne—flinging his profane objurgation into the teeth of the English—perished with the wild cry of Vive l'Empereur!

On that spot French patriotism has planted a bronze lion to commemorate forever the extinction, not of the Old Guard only, but of the Empire and of Napoleon the Great. There the traveler from strange lands pauses, at the distance of eighty years from the horrible cataclysm, and reflects with wonder how within the memory of living men human nature could have been raised by the passion of battle to such sublime heroism as that displayed in these wheatfields and orchards where the Old Guard of France sank into oblivion, but rose to immortal fame.

* * * * * * *

The rest may be briefly summarized. Napoleon once more in Paris is obliged to abdicate without conditions. He becomes a fugitive. On the 3rd of July we see him at Rochefort, on the western coast. He would fain reach the United States; but the English fleets patrol the Atlantic. His mind is confused amid the wrecks of his destiny. He changes his purpose, and throws himself on the generosity of England. He claims to be a prisoner of war, and expects the treatment accorded by international law to great captains taken in battle. Vain expectation! He is conveyed to Torbay on the 25th of July. There are furious debates in the British Commons. For what shall we do with *Him?*

That indeed, O Great Britain, *is* a question! The worst, the most ungenerous thing is done. He shall be banished to St. Helena. The thing is accomplished. On the 16th of October, 1815, the greatest military leader, and in many respects the most remarkable man who has appeared in the world since the era of Christ, was debarked on his desolate island, that "Petite Isle" with which he had concluded his school exercise at Autun, thirty-six years ago!

Napoleon was not only exiled; he was imprisoned. St. Helena was his prison. He was guarded. His masters watched him with cruel surveillance for nearly six years. Under their sleepless eyes he dictated his "Memoirs" to Bertrand, conversed with his friends, or sought an hour in solitude on the rocks near Longwood, looking out to the sea. His health at length gave way. Though his constitution was superb, there was an organic malady which came, as if from his father's grave, to destroy him. An ulcer of the stomach—symptoms of which had appeared at intervals for a decade—began its ravages, and in a few months he sank away. It was on the 5th of May, 1821, in the midst of a terrible tempest desolating the island, that Napoleon died.

They gave him a grave under some willow trees, by a fountain in Slane's valley. There for nineteen years and a half his body lay, until a new generation, rising from the shadows of a revised Bourbonism, turned to the hero who, at the beginning of the century, had made France the first of nations; to him who had led her armies to victory and built for her an empire covering the better part of Europe. On the 15th of December, 1840, the body of the Emperor Napoleon, under the care of the not ungallant sons of Louis Philippe, was brought back in state from the desolate island of his exile and death. The coffin with the Great Dust in it was taken in pomp and pageant unsurpassed through the streets of Paris, and deposited in the sarcophagus of darkred porphyry, to rest for times and a time under the magnificent dome of the Invalides. There he reposes; and the Third Republic guards him.

JOHN CLARK RIDPATH.

CASTORIA

for Infants and Children.

THIRTY years' observation of Castoria with the patronage of millions of persons, permit us to speak of it without guessing. It is unquestionably the best remedy for Infants and Children the world has ever known. It is harmless. Children like it. It gives them health. It will save their lives. In it Mothers have something which is absolutely safe and practically perfect as a child's medicine.

Castoria destroys Worms.
Castoria allays Feverishness.
Castoria prevents vomiting Sour Curd.
Castoria cures Diarrhœa and Wind Colic.
Castoria relieves Teething Troubles.
Castoria cures Constipation and Flatulency.

Castoria neutralizes the effects of carbonic acid gas or poisonous air.
Castoria does not contain morphine, opium, or other narcotic property.
Castoria assimilates the food, regulates the stomach and bowels, giving healthy and natural sleep.

Castoria is put up in one-size bottles only. It is not sold in bulk.
Don't allow any one to sell you anything else on the plea or promise that it is "just as good" and "will answer every purpose."
See that you get C-A-S-T-O-R-I-A.

The fac-simile signature of Chas. H. Fletcher is on every wrapper.

Children Cry for Pitcher's Castoria.

Does the Question of Proper Bicycling Dress Bother You?

WE desire to help every American woman to ride a bicycle. Therefore COLUMBIA BICYCLES are $100 this year, and are lighter and better adapted to women's needs than ever. There are also light and attractive patterns for women's use in Hartford Bicycles at $80 and $60.

Here's an Idea

Bicycle Costume Dolls

To help solve the problem of proper cycling costume, we have had prepared a set of six handsomely lithographed paper dolls, showing designs by some of the world's most noted makers of women's gowns. The set is beautiful and instructive.

Mailed to any address, with a dainty little book on BICYCLING FOR WOMEN, for five 2-cent stamps. Address Publishing Department.

Pope Mfg. Co., Hartford, Conn.

The Eldridge Cycle Co. Park ave. and 4th st

Easy payments; old wheels taken in exchange; wheels to hire; fine repairing.

Special!

Men's Suits Dyed $2 25
Men's Suits Cleaned $1 50
Overcoat Dyed $1 50
Ladies' Dresses Dyed $1 50
" " Cleaned $1 50
Lace Curtains cleaned, a pair 50c
Blankets cleaned $1

G. O. KELLER,

317 WEST FRONT STREET.

Goods Called for and Delivered.

HEATH & DRAKE.

ESTABLISHED 1841.

Great Midsummer Clearing Sale.

All Spring and Summer Goods will be sold

REGARDLESS OF COST.

DRESS GOODS, (first floor rear.) 40-inch Wool Crepons, former price 49c to 65c, at 29c. Wool Crepons, former price 75c to $1 50, at 59c. 38-inch Mohair, gray only, value 45c, at 25c. 38-inch Brilliantine, value 75c, at 49c. Best All-Wool French challies 25c. Robe Dress Patterns, former price $1 to $2 the yd, at 25c. 40-inch Pure Mohair Brilliantine, navy, steel and gray, 49c. Fancy Weaves in Fine Brilliantines, former price $1.75, at 98c. Fast Dye Serges for mountain and seashore wear. 42-inch 39c. 44-inch 48c. 54-inch 65c. 54-inch 75c.

PARASOLS, (first floor front). White Japanese Silk Parasols 98c. White Japanese Silk Parasols with Dresden handle $1.29; 24-inch Black Sun Umbrellas, with Dresden handle, 98c; all Silk Sun Umbrellas, red, blue and golden brown, steel rod and Dresden handle, value $4.50, at $3.19; 24 in. Silk Sun Umbrellas, steel rod, value $2, at $1.50.

SUIT DEP'T. Embroidered Fichus, former price $5 to $14, reduced to $2.50 to $7; Fancy Duck Suits at 98c to $2.49; Ladies' White Lawn Waists, trimmed with white embroidery, at 98c to $3; Boys' King Shirt Waists, white and colored, 4 to 12 years, 25c; Ladies' White Duck Separate Skirts, $1.25; Infants' Long and Short Cashmere Coats, white and colored, at $2.50 to $5; Ladies' Cambric Shirt Waists at 39c 69c up.

UNDERWEAR. Ladies' Bathing Tights, with feet, $1.25; Men's Ribbed Shirts and Drawers 49c; Ladies' Balbriggan Vests, 29c; Men's Balbriggan Shirts and Drawers 50c.

777 and 779 Broad St.,

NEWARK, N. J.

Warm Weather.

Plenty of it in store to make up for the cool spring.

Pleasant Suits

For this coming warm weather are all ready here in scores of styles. Pleasant to look at, pleasant to wear and pleasant to sell. Between

$9.00 AND $22.00

we make an extremely handsome showing in light weight, cool fabrics such as Cheviots in Blue, Black and Light colors, Blue and Black Serges, Fancy Cassimeres, etc.

Thin Coats and Vests, White and Fancy Vests and Summer Pants

AT PLEASING PRICES.

McGREGOR & CO,

850 AND 852 BROAD ST.,
Newark, N. J.

OUR PRICE

Plays a Disagreeable Tune for Our Competitors.

You can start a bank account on what you save here. We have closed out of one of the largest Eastern shoe manufacturer several lots of shoes at about 50c on the dollar. We will sell the same at a very small advance,

43c

417 pair of ladies' black oxford ties, size 2½ to 7, have been manufactured to sell at $1.00, our price will be 43c.

69c

293 pair ladies patent leather sandals regular price 98c at 69c.

275 pair ladies dongola button shoes, worth $1.25 at 85c. Ladies' russet oxford ties regular price $1.00 at 63c. Ladies' white canvas ties 85c.

Ladies' russet lace shoes worth $1.50, at $1; children's shoes as low as 19c. Children's russet button shoes, spring heels, 5 to 8, 35c; the same in black 29c; 8½ to 11, 55c; 11½ to 2, 65c. Men's russet lace shoes worth $1.50, at $1; men's Russia calf lace shoes, hand sewed, worth $2.50, at $1.75; men's patent leather lace shoes worth $2.50 at $1.50; men's patent leather lace shoes, hand sewed, worth $4, at $2.50. Men's Congress gaiters 65c. Boys' russet lace shoes 11 to 2, worth $1.25 at 85c; boys' black lace shoes 11 to 2, worth $1.15, at 75c.

M. ABRAMS, 229, 231, 233 West Front St., Opposite Music Hall.

J. T. VAIL, Real Estate and Insurance,

177 NORTH AVENUE.

SPECIAL!

Saturday and Monday, June 29th and July 1st.

1 lb creamery print butter	16 cts.
Strictly full cream cheese	cts lb.
Strictly fresh eggs, (warranted)	16 cts doz.
2 cans genuine Columbia River salmon	2 for 25 cts.
6 cans sardines in oil	25 cts.
7 lbs extra good rice	25 cts.
2 " " " combination coffee	23 cts.
1 lb " " tea	19 cts.
2,400 matches	15 cts.

FULPER'S,

207 West Front Street.

NOTICE.

Estate of Elizabeth A. West, deceased.

Pursuant to the order of George T. Parrot, Surrogate of the county of Union, made on the application of the undersigned, executors of said deceased, notice is hereby given to the creditors of said deceased to exhibit to the subscribers under oath or affirmation their claims and demands against the estate of said deceased, within nine months from the thirteenth day of June, 1895, or they will be forever barred from prosecuting or recovering the same against the subscribers.

WILLIAM H. SHOTWELL,
JOHN H. VAN WINKLE,
Executors.

6 15 10-oaw

Notice to Creditors.

Notice is hereby given to the creditors of the Music Hall Association of Plainfield that all claims against said association must be presented at the office of the subscriber, secretary of the trustees of said association, at No. 101 East Front street, in the city of Plainfield, N. J., on or before the twenty-ninth day of September, eighteen hundred and ninety-five, being three months from the date of this notice, or be barred as to any action thereon against the trustees of said The Music Hall Association of Plainfield.

Dated June 29th, 1895.

By order of said Trustees.

6 29 6 w o a w. CRAIG S. MARSH, Secretary.

THE DAILY PRESS

ESTABLISHED MAY 10, 1887. PLAINFIELD, N. J., MONDAY, JULY 8, 1895. TWO CENTS A COPY—$5 A YEAR

CIRCUS ON THE DIAMOND

GREAT LOT OF FUN AT THE CRESCENT OVAL SATRRDAY.

The Famous Original Crescents Go Down Before the Y. M. C. A. Team to the Tune of 21 to 12 Runs.

Barnum's circus has long been known as the best of its kind in the country, but it cannot equal the circus that took place at the Crescent Oval, Saturday afternoon, when the famous old Crescents tried their skill as ball tossers against that of the Y. M. C. A. team. The practice before the game was almost as much fun as the game itself. There stood Tom Keller, once manager of the famous Crescents, in his shirt sleeves catching the balls that came to firstbase with the air of an old timer. Out at short George Cornwell appeared stopping the balls and throwing to first with his old time vigor. Fred Walz, at second, showed he was alive yet, while Hervey Doane played his old position at third as if he had been doing it every day. After a time Joe Gavett showed up in a bicycle suit and tried to play first while Tee Kay went out to rightfield. John Murray, Jr., chased the long flies over in leftfield while Roger Murray, in an old Crescent suit, enjoyed himself at centre, while Corey and Townley, looked after the battery work.

The Y. M. C. A. team was badly broken up. Burt, the regular pitcher, failing to appear, while Captain Schoonmaker, the third baseman, and Schenck, from first, did not arrive until the middle of the game. Dupee twirled the ball in Burt's place for four innings, but lack of practice made him somewhat wild so each of the infielders was given a chance to show what kind of a pitcher he was.

The fun began in the first inning. The Y. M. C. A. boys were first at bat. Dupee had three strikes called on him and then McKelvey went to first on four balls. Hits from Runyon, F. Freeman, and a two-base hit from Wycoff, allowed Mac and Freeman to score, Runyon being caught at second. A muff of Davis's fly to centre sent Wycoff home, and strike out by A. Freeman ended the inning.

Errors by Dupee and McKelvey put Townley at third. Corey got his base on balls and then stole second, and both scored on a sacrifice hits by Gavett and Walz. Doane went out to Wycoff with the score three to two in favor of the Y. M. C. A's.

A base on balls and a stolen base put Bosterle on second base in the second inning and a pretty hit by McKelvey brought him home on the run. Cornwell stopped a hot one of Freeman's and got it to first in time to make the third out, with but the single run scored.

The Crescents were in for blood in their half of the inning, and on single hits by Cornwell and Townley, and sundry fumbles by the infield, delighted the rooters, by scoring three runs, thus making the score five to four in their favor.

The other team got a batting streak in the third inning, and hit Corey all over the field, a single, a double and a triple base hit resulting. Three runs were tallied for them, of which two were earned.

A big round goose egg was all the Crescents could make in their half of the inning, the score now standing seven to five in the "Y's" boys favor. Gavett and Keller now changed places, "Tee Kay" was given a chance to distinguish himself at first, which he did by catching every ball that came within his reach and running after flies in the most lively manner imaginable.

The fourth inning netted five runs for the Y. M. C. A., on two single hits and a multitude of errors, while the Crescents failed to score.

The fifth inning showed that the Crescents could play ball yet, for although their opponents filled the bases, they were unable to score. But the Crescents had the same luck in their half of the inning, Davis making a pretty catch of an apparently safe hit of Keller's.

Hits by Bolsterle, Dupee, and McKelvey, added by a dropped fly and a sacrifice hit by Schenck, brought in two more runs for the Y. M. C. A. nine in the sixth inning. Keller opened the lucky sixth for the Crescents by walking to first on four balls. Townley did likewise, Keller having a run to second on a wild pitch. Cornwell then ran for Keller and stole third, and both he and Townley scored on an error by Freeman. Corey went out on a high fly to Dupee, and Joe Gavett sent the grand stand into loud cheers by making a pretty hit over short and, after various adventures, completed the circuit by stealing all that was not given to him. Walz and Doane each went to first, but Cornwell and Johnny Murray ended the inning by hitting flies, Cornwell's out being made by a pretty left-handed catch of Dupee's.

In the seventh inning, an error by Corey and a two-base hit by McKelvey, sent in three more runs to the credit of the young men. While a two-base hit by Corey, and fumbled flies and grounders allowed three of the Crescents to cross the plates, making the score seventeen to eleven in favor of the Y's.

A very jolly time in the eighth inning made the Y. M. C. A. score four runs more. Schoonmaker bunting for two bases and coming home on Weykoff's single, while Schenck, Wyckoff, and Neal managed to run around also. With a man on third and one on second, the Crescents could not get one home in their inning.

Nothing was gained by the Y's in the last inning, while the Crescents made their only earned run, when Gavett got to first on a hit, took second on a sacrifice by Walz, and finished the circuit on a single by Doane to left field. Doane stole his second and third in fine style, but was unable to score before the last out.

The score by innings was:

Y. M. C. A.	3	1	3	5	0	2	3	4	0—21
Crescents	2	3	0	0	0	3	3	0	1—12

The tabulated score was:

PLAINFIELD Y. M. C. A.

	AB.	R.	B.H.	S.B.	P.O.	A.	E.
Dupee, p, 3b, 2b	7	2	1	0	3	4	3
McKelvey, ss, p, 1b	6	1	3	3	4	3	2
Schenck, 1b, p	5	2	2	2	6	1	0
Runyon, rf	1	0	1	1	0	0	0
F. Freeman, 2b, p, ss	7	3	1	1	3	1	1
Scho'nmak'r, 3b, p	6	3	2	1	2	2	2
Wyckoff, 3b, rf	5	3	5	3	1	1	0
Davis, cf	5	1	0	1	2	1	1
A. Freeman, 1b	1	0	0	0	3	0	0
Neal, lf	6	4	2	2	0	0	1
Bosterly, c	5	3	1	3	3	1	0
	54	21	18	16	27	14	10

Earned runs, 8; two-base hits—Wyckoff, Schoonmaker, (2), McKelvey; three-base hits—Neal; base on balls—4; hit by pitched ball—1; struck out—by Corey, 4.

CRESCENTS.

	AB.	R.	B.H.	S.B.	P.O.	A.	E.
Townley, c	5	4	1	1	6	1	0
Corey, p	4	1	1	1	0	9	2
Gavett, 1b, rf	6	2	2	1	1	0	0
Walz, 2b	6	0	0	1	4	2	2
Doane, 3b	4	0	1	2	2	3	2
Cornwell, ss	5	1	1	1	4	4	2
J. Murray, lf	6	0	1	1	1	0	1
R. Murray, cf	3	2	0	1	0	0	3
Keller, rf, 1b	4	2	1	1	9	0	0
	48	12	8	10	27	19	12

Earned runs—1; two-base hits—Corey; base on balls—12. Struck out—by Dupee, 2; by Freeman, 1.

Umpire—Walter Douglass.

DUNELLEN'S SLAUGHTER.

The Arlingtons Are Playing Winning Ball Nowadays.

The Arlington Athletic Club of this city played the Dunellen Athletic Club on the latter's grounds Saturday, and defeated them by a score of 21 to 6. The Arlingtons played all around the Dunellenites, winning very easily. Bogart, who pitched a few games for the Y. M. C. A. team of this city, tried his hand at pitching, but he lasted only four innings, for the Arlingtons pounded his curves all over the field. The Arlingtons played a very fine fielding game, only three errors being charged against them. While the Dunellenites also played a good game, that did not count, for the Arlingtons had their last defeat still in their minds and were bound to get sweet revenge, and they got it, as the score will show.

The pitching of Sutphen for the Arlingtons was perfect, only five hits being made off his delivery, two of which were infield hits. The features of the game was the batting of the whole Arlington team.

Following will be found the full details of Dunellen's slaughter:

ARLINGTON A. C.

	R.	B.H.	E.
C. P. Sutphen, r.f	1	2	0
Swalm, lf	2	2	0
C. Sutphen, p	3	3	0
Lederer, cf	3	2	0
M. Sutpen, 1b	2	2	1
Hall, 2b	3	1	1
Sprowl, ss	4	3	1
Mumford, c	2	3	0
Firstbrook, 3b	1	5	0
	21	23	3

DUNELLEN A. C.

	R.	B.H.	E.
Fletcher, ss and p	2	1	2
Carpenter, 1b	0	0	0
Nelson, 2b	1	1	2
Apgar, cf	1	0	1
McNabe, 3b	1	1	1
Herlich, lf	0	0	0
Hardinham, rf	1	1	0
Bogart, p and ss	0	0	1
Richardson, c	0	1	0
	6	5	7

SCORE BY INNINGS.

Arlington A. C.	6	0	0	8	0	1	0	0	6—21
Dunellen A. C.	0	2	2	0	0	1	1	0	0—6

Earned runs—Arlington A. C., 13; Dunellen A. C., 2. Two-base hits—Sprowl (2), Swalm. First base on balls—By Sutphen, 2; by Bogart, 3; by Fletcher, 2. Struck out—By Sutphen, 5; by Bogart, 2; by Fletcher, 3.

Time of game—2:05.

Umpires—Carpenter and Kurzhals.

Keep Off the Sidewalk.

One young man of Plainfield rode on the sidewalk once too often. An officer saw him, and Judge Coddington fined him $20 this morning. The same penalty is waiting for other offenders.

BIG ROW IN THE NOTCH.

ITALIAN SEWER WORKERS ATTACK MICHAEL GLEASON.

A Beer Drinking Party Turned Into a Free Fight With Gleason the Under Dog.

The sewer gang of laborers living at the Notch near Washingtonville have had more or less trouble since they were located there. Quantities of beer are drank and the men become infuriated and the result is that fights are frequent. People who are obliged to pass the place say that they are not safe and they never know what is going to happen.

Yesterday afternoon Michael Gleason, a sewer laborer living in town, paid the mountaineers a visit and as usual there was an abundance of beer. All hands had their share and more, too, when the crowd became very talkative and boisterous. A difference of opinion between Gleason and an Italian named Frank Derontz, in regard to something, resulted in the two having a fight.

The other Italians assisted Derontz and Gleason was unmercifully beaten and stabbed. A bottle was broken over his head inflicting several severe wounds. He was also stabbed in the hip with a penknife.

A man who works for Coddington, the iceman, heard the noise and went over just in time to save Gleason's life.

The injured man was taken to Dr. Carman and had his wounds dressed. This morning on a warrant issued by Justice Crosley, and endorsed by Justice Mosher, Constable Taynor arrested Derontz at his work on the corner of Central avenue and Fourth street and taken to the borough lock-up. Derontz says at a man named Servantz did the cutting and that he is innocent. A hearing will be held this afternoon.

There was not sufficient evidence to hold Frank Derontz for the stabbing of Michael Gleason, at the hearing before Justice Crosley this afternoon, and he was therefore released. Gleason would not press the charge.

LARGER CAPACITY FOR LIGHTING.

The Madison Avenue Power House Undergoing Extensive Alterations.

Extensive alterations and improvements are under way about the power-house of the Plainfield Gas and Electric Light Company on Madison avenue.

The building is to be enlarged considerably by the addition of a brick wing to the side and rear, the work on which was commenced this morning. The partitions about the present office will be removed and the space devoted to enlarging the engine and dynamo room.

New steel boilers will be put in and also a dynamo of great capacity will be added to the equipment.

Jessie Oakley, of Elizabeth, is the architect who planned the alterations.

The Sequel to a Fight.

The sequel to the John Dorgan case was started in Justice Mosher's court tent, this morning, and then adjourned until three o'clock.

Pine Yetman, the colored officer who arrested Dorgan, and Catherine Thomas, a colored woman, both charged Julia Dorgan with assault and battery, and she was brought before Justice Mosher by Constable W. R. Mattox. She was then given until three o'clock to secure witnesses.

An Improved Zither.

J. Van Eps, the Park Avenue jeweler, has just finished the plans of a new zither that promises to eclipse all previous ones. He has constructed several zithers, and made a number of improvements. Mr. Van Eps is an expert on the instrument, having played it for a long time, and he is satisfied that the new instrument will make sweeter music than any he has tried before.

A Toe Cut Off.

Drs. Probasco and Endicott performed an operation on the right foot of Robert Randolph, of Elmwood place yesterday afternoon, removing the little toe and part of the foot. Mr. Randolph has been a great sufferer with the foot for sometime, and it was found necessary to cut away the diseased part. The operation was successful, and Mr. Randolph is getting along very nicely.

Boating and Fireworks.

New Market was the objective point of a number of young people of this city and the borough on Saturday afternoon, when Miss Mabelle De R. Suffren gave a picnic to a few of their friends. Boating on the New Market pond was enjoyed during the afternoon, and fireworks during the evening. The signs of an approaching storm brought a very pleasant outing to a hurried close.

GUESTS AT THE NETHERWOOD.

Pleasure and Rest Seekers From all Over are Registered.

The arrivals at the Hotel Netherwood, who are registered for the summer are as follows: Mr. and Mrs. G. W. Crossman, Mr. and Mrs. H. C. Plass, Herbert E. Plass, Mr. and Mrs. F. H. Pinney, Mr. and Mrs. John O'Sullivan and family, Mrs. J. M. Case, Mr. and Mrs. A. L. Gondram, Mr. and Mrs. W. B. Ogden, Mr. and Mrs. T. V. Costello, Mrs. Geo. T. Kreischer, Miss Lawrence, Wm. H. Traften, J. Milton Mabbett, Mrs. Thos. Ball, Miss Ball, Mrs. M. E. Richardson and maid, Mr. and Mrs. H. W. Williams, Master Western Williams, Jno. B. Kreischer, Mr. and Mrs. W. B. Ogden, Jr., Mr. and Mrs. E. J. Hancy, Miss Jennie Hancy and maid, Mrs. A. J. Terry, H. J. Weber, Mr. and Mrs. Fred'k. H. Herrick, Mr. and Mrs. Thomas S. Ollive, Miss Ollive, Miss Edith Ollive, Miss Cecelia Ollive, Miss Nevins, Miss N. Nevins, of New York, Mr. and Mrs. W. E. Stevens, Albert E. Stevens, T. W. Weeks, James M. Pitman, T. H. Stevens, Miss E. V. Pitman, of Brooklyn, Gen. Thos. Wilson, of U. S. Army, H. C. Hoskier, and I. Walter Wood, of South Orange, J. W. Reinhart and E. Van Buren, of Netherwood, Thos. H. Bakewell, of Pittsburg, Pa., Hugh R. Knox, of Plainfield, T. A. Nevins and L. Stowell Clark, of Orange, N. J. Mr. and Mrs. F. H. Norton and T. F. Reynolds, of East Orange, N. J., and Capt. Hilt, of Middletown, Ohio.

A Talk on Patriotism.

Rev. Dr. D. J. Yerkes preached a very interesting sermon in the First Baptist church yesterday morning on patriotism. Among other things he said was that this was a good land to live and die in, under the old flag; that there was enough for all within its wide inclosure, and that its privileges were greater than in any other country, and as long as the American people have patriotism there need be no fear of foreign interference. The doctor was very forcible in his remarks and the large congregation were thoroughly interested.

Valuable Trees.

Elm trees are worth $1,000 each in Rahway, at least that is the value placed on them by Francis Labau, superintendent of the freight department, West Shore Railroad, who wants $3,000 damages from the city of Rahway for the cutting down of three old elm trees that stood in front of his mother's residence on Main street. Mr. Labau has sent in a bill for the sum to the City Council, and now the Law Committee and City Attorney are wrestling with the problem as to whether the city shall pay any such exorbitant price, or in fact pay anything at all.

A Cow Suit.

The appeal suit of Farmer John Edgeworth, of Linden township, against Policeman Henry O'Rourke, of Rahway, has just been tried in the Union County Court. Justice Frazee gave a judgment for $50 against Edgeworth as damages in the sale of some cows to Officer O'Rourke. Edgeworth refused to pay this money and carried the case to the higher court. After all the testimony was submitted Judge McCormick said the Court would reserve its decision.

A Love Token.

Last evening after Pastor Richardson of the Park Avenue Baptist church had returned to his home, a committee representing the church, called and presented to him a heavy purse as a love token. It was a complete surprise, and the reverend gentleman could hardly find words to express his appreciation of his people's regard.

Death of Mrs. VanNess.

The death of Mrs. Theodore VanNess occurred at her home, corner of Central avenue and Third street, Saturday, after an illness of two months. She leaves a husband, a boy and a girl. The funeral will take place Wednesday afternoon at 2:30 from her late home.

To Settle Up.

The general committee on Fourth of July celebration meet this evening in Red Men's Hall to make a settlement of accounts.

The Ideal Panacea.

James L. Francis, Alderman, Chicago, says: "I regard Dr. King's New Discovery as an Ideal Panacea for Coughs, Colds and Lung Complaints, having used it in my family for the last five years, to the exclusion of physicians' prescriptions or other preparations."

Rev. John Burgus, Keokuk, Iowa, writes: "I have been a minister of the Methodist Episcopal church for fifty years or more, and have never found anything so beneficial or that gave me such speedy relief as Dr. King's New Discovery." Try this Ideal Cough Remedy now. Trial bottle free at L. W. Randolph's drug store.

THE PARK CLUB FIREWORKS

A TRIFLE BELATED BUT ENJOYED JUST THE SAME.

An Immense Crowd Gathered to Witness the Display—A Dance to the Guests Afterwards.

There is more real enjoyment in an unpremeditated affair than in half a half a dozen previously arranged schemes, and so it was with the dance at the Park Club Saturday evening. The fireworks were a success although they had been arranged before hand, but would have been a greater success had not a thunder shower appeared at the most importune moment and mixed up everything generally. The committee in charge of the pyrotechnic exhibit consisted of B. A. Hegeman, Jr., William J. Roome, Edwin T. Douglass, Julius E. Erickson, Charles A. Reed and William G. Runyon. The Consolidated Fireworks Company, of New York, furnished the fireworks and sent a corps of their men to set them off, which accounted for the prompt manner in which the firing was done. The committee also deserve great credit, as the celebration was one of the best Plainfield ever saw. Rockets, batteries, mines and fountains of fire followed each other in rapid succession, while colored lights cast a pale or ruddy glow, as the case might be, over the assembled throng. The set pieces deserved the hearty applause that they received.

The well-kept grounds of the Park Club were crowded with the invited guests, while outside Washington avenue was packed with a dense throng who came to watch the postponed celebration. When the exhibit was about concluded a few drops of rain and thunder and lightning sent the crowd scurrying for shelter, and soon the dancing hall of the clubhouse was alive with the gay dancers, while Rogers and Conde played dance inspiring music. The dance was only arranged at the very last moment, when a committee, consisting of Carl Brown, W. E. MacClymont and Wm. Thiers, started the ball rolling, which ended by the junior members of the club giving an informal dance. It was informal, too, some of the young men appearing in negligee costume and others in evening dress.

Down stairs in the bowling alleys ice cream was served, while punch-bowls of lemonade sat around for the thirsty visitor.

The decorations in the dancing hall were the same as on the Fourth, while outside strings of Chinese lanterns cast a soft light on the scene. The dance was even better attended than that of the Fourth, and the visitors only departed when Sunday morning drew near.

Among those who were present during the evening were:

Mr. and Mrs. Lemuel Serrell, Mr. and Mrs. William E. MacClymont, Mr. and Mrs. H. D. Brewster, Mr. and Mrs. George Hallock, Mr. and Mrs. Josegh Howell, Mr. and Mrs. Buckingham, Mr. and Mrs. William J. Roome, Mr. and Mrs. Benjamin A. Hegeman, Jr., Mr. and Mrs. Henry A. McGee, Mr. and Mrs. George Evans, Mr. and Mrs. George Rogers, Mr. and Mrs. Charles A. Reed, Mrs. Edward Williams, the Misses Florence Williams, Beatrice Potter, Alice Barlow, Grace Barlow, Dorothy Long, Sarah Long, Marie Dryden, Mary Thompson, Cornelia Faber, Frances Phillips, Helen Phillips, Underwood, Nellie Underwood, Fannie Western, Sadie Howell, Daisy Elsburg, Emily Thompson, Genevieve Daniel, Cornwell, of Brooklyn, Elizabeth Cornwell, Helen A. Hasbrouck, Grace E. Overton, Katheryn Overton, Eleanor Williams, Edith Lane, Ethel Woltmann, Edith Gilbert, Marion Henderson, Alice Thompson, Sallye Swayzee, Sarah Douglass, Minnie French, Wilson, Gertrude Cathcart, Annie Murphy, Grace Cooley, Marion Bogartus, of Brooklyn, Emma Bogartus, of Brooklyn, and Messrs. Benjamin O. Bowers, Jr., Clarence Peck, Everett J. Peck, Howard Turrill, Robert Turrill, George P. Smith, Raymond A. McGee, George A. Horne, Charles B. Morse, Nathan Lane, Jr., Frederick Smith, Albert Woltmann, John Brower, Harry Munger, Max Munger, Willis West, Edgar I. Serrell, Albert L. C. Marsh, Walter Hudson, Alfred Holmes, Allen Laing, Hutton, Albert Sprowl, Horace Moore, Elston F. French, Vincent Rockwell, Will Runyon, Carroll Runyon, Ernest Swayzee, William Thiers, Charles Cook, Charles Stillman, Gilbert, Frederick K. Fish, Jr., Frank Richards, Frank Thompson, Clarence Murphy, Irving Cooley, William M. McCutchen, Kirby Dwight, Everett Dwight, Clifford McGee, Edward Rushmore, Carl Brown, Frank Hallock, Arthur Freeman, Charles Dupee, Robert Douglass, Paul Loizeaux, Wilbur F. Cornwell, Arthur Beck, Donald McGee, Arthur Murphy, George Dupee, Roger Murray, Frank French, Charles Murray, Frederick H. Freeman, Henry C. Wells, and Bert Reed.

WITH RAQUET AND BALL.

Hillside Tennis Club Tournament Finished on Saturday.

Although the weather was not all that could be desired, a goodly number of people turned out at the courts of the Hillside Tennis Club on Saturday, to see the Fourth of July tournament played off. A few sets of the first round had been played on Thursday but the rain prevented any material progress in the tournament until Saturday, when by playing morning and afternoon all but the finals were finished in spite of frequent showers which made both watching and playing disagreeable. The last set was not played until nearly seven o'clock, but a number of people stayed until the end.

The play on both days was as follows:

First round—George Ryder beat C. Morgan 6-2, 6-8, 6-3. Henry Ryder beat V. R. Schuyler 6-0, 6-4. Henry D. West beat F. S. Keeler 6-8, 6-2, 6-2. George Schoonmaker beat W. V. A. Keeler 6 2, 6-1. S. Hunter beat C. Pfeiffer 6-2, 6-1. W. L. McClure beat H. L. Bogert by default. J. H. P. Wharton beat T. A. Smith by default. F. K. Fish, Jr. beat R. A. Beebe 6-2, 6-4.

Second round—H. Ryder beat C. Morgan 6-1, 6-1. H. D. West beat George Schoonmaker 6-3, 7-5. S. Hunter beat W. L. McClure 6-4, 6 1. F.K. Fish, Jr. beat J. H. P. Wharton 6-2, 6-3.

Semi-finals—H. Ryder beat H. D. West 6-3, 6-3. F. K. Fish, Jr. beat S. Hunter 6-4, 6-4.

The finals between Henry Ryder and F. K. Fish, Jr., will be played off some time this week and should make an interesting match. The prize is a pair of gold sleeve links.

HURT BY A HAIRPIN.

Mrs. Gavett Suffered a Peculiar Accident This Morning.

A serious accident occured this morning in front of Marsh, Ayers & Co's. store. Mrs. Joseph Gavett with her children drove up in a two seated surrey. There were a number of wagons in the locality, forming a blockade and among them was one driven by Wm. J. Nelson. The wheels of his wagon collided with the wagon in which Mrs. Gavett and the children were seated. The horse became frightened and jumped on the sidewalk. The shafts and whiffletree were broken and the wagon upset, throwing Mrs. Gavett and the children out. Mrs. Gavett struck her head on the curbing and a hairpin in the back of her head made a painful incision.

The children were not injured. Howard Wilson caught the horse and prevented further damage. Joseph Gavett at once secured a wagon and took his wife home.

AN INCIDENT OF THE BOULEVARD.

John Dorgan Was Tough, So He Swore and Fought An Officer.

Things were rather lively on the Boulevard yesterday afternoon. John Dorgan was coming down Liberty street near the Mt. Olive Baptist church when he met the colored special officer, Pine Yetman. Dorgan began to curse and swear when Yetman requested him to be quiet and go home. He refused and continued his disorder and then the officer started to arrest him. Dorgan resisted and a lively little scrap ensued in which Dorgan's mother and father, who had now arrived on the scene, took a hand. A bystander came to the assistance of Yetman and the culprit was taken to jail.

When brought before Judge Coddington, this morning, he pleaded guilty to the charge of disturbing the peace and resisting the officer. The Judge gave him his choice between a fine of $10 and thirty days in the county jail. The fine was paid.

Careless Drivers.

The bicycle riders of Plainfield are getting angry over the way their wheels are used when they leave them standing in the gutters or against a post. Saturday C. Thorp left his wheel standing in front of A. M. Griffen's store, when a carriage drove up and upset it, breaking the pump and badly bending the frame.

Go and See Zimmerman.

The very name of Zimmerman always brings a crowd, and as he is to ride in Asbury Park on Friday, the excursion of the First M. E. Sunday-school ought to be crowded as it goes to Asbury Park. A special car for the accommodation of wheelmen will be attached to the train.

ADRIFT ON THE OCEAN

The Little Rosie Was Helpless for Several Days.

A Fisherman, with His Wife and Two Young Children Supplied with Food and Water by the Steamship Bellarden—A Short Voyage Nearly Ended Disastrously.

New York, July 8.—The steamer Bellarden from Rio Janeiro reports that on Friday last, July 5, at 6:30 in the morning the lookout reported a small sailing craft dead ahead. On approaching the little vessel it was seen that she was unmanageable and had four occupants, a man, a woman, a boy of seven years and an infant.

Twenty-one Days of Suffering.

All were in a very weak condition. Joe Dallas, a native of Bermuda, embarked on board of his vessel, the Rosie, a small fishing boat about twenty feet long, not exceeding four tons burden, to change his residence from one part of the island of Bermuda to another. He took on board all his household effects, his wife and boy and nursing infant. After embarking, the little vessel was blown off her course, and after twenty-one days of hardship and privation the Bellarden appeared.

Supplied with Food and Water.

Dallas said that his provisions had been exhausted for many days, but they had only been out of water for forty-eight hours. Capt. Davidson urged Dallas to come on board the Bellarden with his family, offering to tow the Rosie to New York, but Dallas refused, saying that the Rosie contained all he had in the world and that he thought he would get along all right. They were supplied with provisions and water from the stores of the Bellarden and given the course for Bermuda.

Proceeded on His Course.

The Bellarden proceeded on her voyage, leaving the plucky Bermudian to again face the perils of the ocean. When the Bellarden parted from the Rosie she was about 100 miles southeast of Delaware capes.

NO MORE RACES.

Valkyrie III. Will Now Prepare for Her Voyage to America.

Hunters Quay, July 8.—The representative of the United Press learns that Valkyrie III. will take part in no more races on this side of the Atlantic. She will go to Henderson's yard this afternoon to prepare for her voyage to New York. Lord Dunraven left here Saturday night. Before taking his departure he expressed himself as thoroughly satisfied that the Valkyrie is better than any boat before built in Great Britain.

Criticized by a Clyde Yachtsman.

On the other hand, a Clyde yachtsman, who has followed the yacht closely ever since she was launched, and who has seen all the races in which she has taken part, says that, in his opinion, the boat is pulling out of shape in the sheer. She looks to be distinctly hogged in the wake of the main chain-plates.

Howard Gould Disgusted.

Howard Gould, the owner of the twenty rater Niagara, is much disgusted with racing against the eleven rater Dakotah of the Yacht Racing association's time allowance. He threatens to race his boat as a twenty-one rater, and claim admission to the forty rater class if the Dakotah continues winning in the south.

CATHOLIC SUMMER SCHOOL.

The Season Opened at Plattsburgh with a Great Demonstration.

Plattsburgh, N. Y., July 8.—The formal opening of the Catholic summer school of America took place in St. John's church here yesterday. The vast edifice was crowded, two thousand or more people being present, and thousands were unable to gain admittance. It was the greatest church demonstration ever witnessed in this part of the country. Special trains brought a large number from the Adirondacks and nearly the whole state of Vermont came by boat. Pontifical high mass was celebrated by Archbishop Satolli.

Guilty of Accepting Bribes.

Topeka, Kan., July 8.—The State insane asylum investigating committee submitted a report to the governor in which it finds the entire populist board of charities was incompetent and that the members were guilty of accepting coffee and other groceries and merchandise from state contractors in the nature of bribes.

New Telephone Service in the South.

Raleigh, N. C., July 8.—The North Carolina State Telephone company has been organized. Three thousand miles of wire have been ordered. It is intended eventually to include all the principal towns in North Carolina in this long distance system.

Ex-Gov. Stevenson Commits Suicide.

San Luis Chispo, Cal., July 8.—Ex-Gov. Stevenson, of Idaho, committed suicide Saturday by taking laudanum. He arrived at Paraiso Springs June 5, accompanied by a servant. He was afflicted with sciatica and was in a helpless condition.

Drowned at City Island.

City Island, N. Y., July 8.—Arthur Korff, architect of Morrisania, was drowned here yesterday by the capsizing of a small boat. Miss Julia Andrea, who accompanied him, was taken from the water unconscious but was resuscitated.

Game in Leaking.

Delaware Breakwater, Del., July 8.—The ship R. D. Rice, Capt. Bearse, which has arrived from Iloilo, lost sails on the passage. She is also leaking slightly and ten extra men besides the crew are pumping on her.

Union Dock Warehouse Burned.

Duluth, Minn., July 8.—The warehouse of the Union Dock company on Lake avenue was destroyed by fire early yesterday, causing a loss of over $100,000; the insurance is much less.

Pullman Wages Go Up.

Chicago, July 8.—The Pullman Palace Car company has advanced the wages of its employes at its shops 10 per cent., the advance affecting about 4,000 people.

ANOTHER DRY SUNDAY.

Excise Law Rigidly Enforced in New York Yesterday.

New York, July 8.—This city yesterday had somewhat the appearance of a Maine prohibition town There were less saloons doing business than on the previous Sunday. Many of them which had done a quiet business before were closed beyond all doubt. Many of the saloon proprietors had been impressed by the statement of President Roosevelt of the police department during the week past that the excise law would be strictly enforced on Sunday and that anyone caught violating it would be arrested.

A Few Kept Open.

President Roosevelt had convinced the saloonkeepers that there would be no "bluff" in enforcing the law, so most of them decided not to take any chances. A few, however, kept open, but as on the previous Sunday, they would not admit anyone unknown to them.

Cheese and Crackers Didn't Go.

Heretofore on Sundays in the hotel cafes small plates of cheese and crackers were placed on every table, and anyone who presented a reputable appearance could take a seat, and, by eating or pretending to eat some of the cheese and crackers, could get whatever he called for to drink. This was changed yesterday at all of the hotels. Patrons were handed a menu and required to order something to eat before anything to drink was served to them.

Even the Bowery Deserted.

The famous "Tenderloin" district was no exception to the "dryness" prevailing in other parts of the city and the Bowery was practically deserted. In many churches the ministers delivered sermons extolling the crusade against the opening of saloons on Sunday.

Fewer Excise Arrests.

The arrests for violation of the excise law yesterday showed a decrease in number over any Sunday for years. There were 105 arrests, as against 125 last Sunday.

RESCUED FROM THE FLOOD.

Five Missing Fort Scott Boys Found by Searching Parties.

Fort Scott, Kan., July 8.—The five boys, Harry Brown, Lorin Ury, Lute Armstrong, Ralph White and Charley Cormany, who went fishing before the heavy rains and consequent flood Thursday afternoon, were found yesterday by searching parties and brought home unharmed. They were water-bound on an island between two flooded creeks for two days and two nights. The cabin where they camped Thursday was inundated, and they were driven from it in the night. They fled several miles and took refuge on a hill in an isolated place between the two streams.

COMPLETELY MARRIED NOW.

Last Formality in the Nuptials of Aosta and Princess Helene.

Rome, July 8.—The marriage of the Duke of Aosta, a nephew of King Humbert, and Princess Helene of Orleans, was solemnly registered at the quirinal at 3 o'clock last evening. King Humbert, the Duke of Aosta, Queen Margherita and the royal princes, nephews of the king, signed the register. The act of marriage was then read in Latin and Italian, after which delegates from both houses of parliament, the high state officials and the ladies of the court were presented to Princess Helene. Later a grand banquet in honor of the bride was given at the quirinal.

TO WED A JAPANESE COUNT.

Alleged Plans of Ex-Queen Lil To Regain Her Throne.

Tacoma, Wash., July 8.—The Morning Union received private advices from Honolulu to the effect that Queen Lil and her following are plotting to form an alliance with Japan by her marriage to a Japanese count. The Japanese have 30,000 residents on the island and with this new alliance it is claimed the Hawaiian republic could be overthrown.

Killed While Stealing Wine.

Medway, Mass., July 8.—Richard Howley, aged 40 years, was instantly killed by John W. Hodges, at midnight last night while guarding a door to Hodges' wine cellar, in which his two accomplices were stealing wine and cider. Howley came from the west. He had lived in Milford and was temporarily employed at John Haley's in West Medway.

Escaped Reformatory Boys Captured

Newark, N. J., July 8.—John Hart, aged 17 years, no home, and Charles Walters, aged 18, of Rahway, two of the thirteen boys who escaped from the Jamesburg reform school three weeks ago, were captured here yesterday, and are held at police headquarters. The boys are true to their companion fugitives and will not inform the police where the other eleven are.

Comment on Cornell Crew.

London, July 8.—The Standard will to-day say: "The Cornell crew are trained almost to the hour. Their training involves more self-denial than the English system. If they beat the Leander crew, faith in the lower stroke, body swing and other details of English rowing may be somewhat shaken."

Secretly Watching Letter Carriers.

Toledo, O., July 8.—Unknown to the local postal authorities twelve government detectives have been in the city for the past ten days, watching the movements of the seventy-five letter carriers on their routes. The result of their investigations is not known.

Two More in the Cabinet.

London, July 8.—Sir Charles Pearson has been appointed lord advocate for Scotland and A. G. Murray solicitor general for Scotland, in the new ministry. They held the same positions in the last Salisbury ministry in 1886 to 1892.

New $5 Counterfeit.

Washington, July 8.—Secret service officers have received a new counterfeit $5 silver certificate, check letter D, series of 1895. It is a wood cut process, much shorter and narrower than the genuine. Grant's portrait is poor.

Shot His Wife and Himself.

Clinton, Ia., July 8.—At the little town of Calamus, thirty miles west of here yesterday, Robert Brown fatally shot his wife and then killed himself. Jealousy was the cause of the crime.

Sunday League Games.

Chicago, 9; Cleveland, 2. Louisville-Washington and Cincinnati-Brooklyn games postponed on account of rain.

CHICAGO GALE SWEPT

Lives Lost in the Lake and Property Destroyed.

Disaster Reported from Many Points Throughout the West—Five Persons Drowned at Lake Geneva, Wis. People Killed in Georgia—Late Reports of Last Week's Storms.

Chicago, July 8.—With little warning of its terrific, death-dealing force and destructive character, a wind and rain storm, such as Chicago has not seen for years, broke upon the city about 5:30 o'clock last evening. The complet result will not be known for several hours, but it was known for a certainty this morning four lives were lost on Lake Michigan by the capsizing of boats at the mercy of the hurricane.

First Warning of the Storm.

The first approach of the storm was indicated by a severe blowing of dust in the business part of the city, sending the thousands of pedestrians to refuges in the hotels and stores which were open. In a few minutes the gale had increased to a 50-mile gait and the sky was overcast with circulating clouds and black masses filled with the deluge to come. Wind and rain soon mingled with terrific force and people on the streets and the thousands of women and children in the parks became frightened, thinking a cyclone was upon them.

Much Damage Done.

The heat during the day became oppressive and windows in the hotels were left opened. Before they could be closed thousands of dollars of damage had been done. Several injuries from glass were reported. Several small boats were seen to capsize and their occupants sink. The number of small boats on Lake Michigan was unusually large. Many of them had not sufficient warning to give them time to reach land before the gale was upon them. Thousands in the parks and at the ball grounds were drenched. Severel roofs were broken in by a combination of wind and water and plate glass windows were broken all over the city.

Damage at Peoria.

Peoria, Ill., July 8.—One of the worst storms in the history of Peoria swept over the city yesterday afternoon followed by a light rain. Great damage was done to buildings, several being twisted and moved from their foundations. The roofs of several business blocks were blown to the street. Yesterday was also the hottest day of the year, the thermometer registering ninety-eight in the shade. West of here on the T. P. & W. railway, the damage was great.

Fierce Storm in Wisconsin.

Chicago, July 8.—A special from Delavan, Wis., says the storm there was terrific. Roofs were blown from houses, trees were felled, windows broken and the crops badly damaged. Reports that yesterday was the hottest day of the year comes in from numerous quarters.

Hail Storm at Oshkosh.

At Oshkosh, Wis., the most severe hail storm in years occurred yesterday afternoon, breaking skylights and doing damage to crops. In ten minutes the temperature dropped from ninety to sixty-five degrees.

The Storm in Kansas.

Peadody, Kas., July 8.—A terrific rain and wind storm visited this town and vicinity last evening and much damage to barns, windmills and crops is reported. The streams are higher than they have been for ten years.

People Killed in Georgia.

Atlanta, Ga., July 8.—A storm which amounted to almost a cyclone in violence passed over Morgan county yesterday and many farm buildings were levelled to the ground. Two persons were killed and twenty injured.

Five Drowned on a Lake.

Lake Geneva, Wis., July 8.—Five persons were drowned in Lake Geneva yesterday afternoon by the swamping of the steam launch Dispatch in the tornado which swept over this section about 5 o'clock. The drowned are: Mrs. France and child, Father Hogan, Catholic priest, from Harvard, Ill.; Mrs. Hogan and John Preston, engineer of the launch.

DEATH AND RUIN.

Distressing Reports of the Work of Last Week's Rains in the West.

St. Louis, July 8.—Thursday morning last telegraphic reports began to arrive in this city of rains at western points. These reports grew in numbers Friday and covered a large territory, indicating that the entire eastern watershed of the Rocky mountains, from the Nebraska and Iowa lines to Texas, was swept by a storm. Friday night the severest blow came.

Total Loss Appalling.

Fields of grain that promised the most bountiful yield in many years are to-day swept bare of vegetation. In several instances the seas of rain were abetted in their work of destruction by tornado. It is too early yet to sum up the loss, but the total must be appalling, and those to whom the angry elements spared life have little left to sustain it. The stories of storm are so similar that a statistical summary is all there is left to tell.

Many Lives Lost.

The storm focus embraced an area of two hundred square miles, with the southwestern corner of Missouri as the centre. The greatest loss of life is reported from Winona, Mo., where eleven corpses have been found, and as many more persons are missing. At Baxter Springs, in southwestern Kansas, five were killed and eleven seriously injured by a cyclone that accompanied the storm. One was drowned at Columbus and two at Ottawa, Kans. At Vanburen, Ark., a woman and her child were drowned. A family to five were encamped on the banks of Fish creek, in the Indian territory. Nothing of them or their belongings can be found except a part of their wagon on a pile of driftwood. At Thomasville, Mo., five lives were lost.

Property Loss in the Millions.

The loss in property can be placed in the millions. Dwellings, fences and farm buildings were carried off and wagon and railroad bridges swept away. Thirty of the eighty buildings in Winona succumbed. Five residences, a church and a warehouse went down at Baxter springs. Six bridges went out in Russell county, Kansas.

Lameness
of the back or limbs,
Stiffness
of the joints,
Congestion
in the chest,
are relieved and cured by

Allcock's Porous Plaster

Do Not Be Deceived by any "Just as good" pleas; insist upon having the genuine.

Allcock's Corn Shields,
Allcock's Bunion Shields,
Have no equal as a relief and cure for corns and bunions.

Brandreth's Pills.
are not merely purgative, but tonic. They purify and tone up the system.

LOOK IN THE CLOSET

SEE if you can't find some old clothes that you have put aside because of the worn-out look they have, or some clothes that are badly spotted.

We want you to bring any old clothes of that sort to us—or better yet—we'll send for them.

We propose to clean those clothes—or to dye them for you—either way to make them wearable. This is an economical suggestion.

We take out grease spots so they stay out, or we dye clothes with a color that wears. We charge as little as poasible for the work.

Just a dollar or two—and you'll have a lot of new clothes.

HILLIER & CO.,
179 North Ave.

ROAD MAPS FOR **Wheelmen** AND **Horsemen.**
R. C. RAND,
140 West Front st.

THE POSTAL
TELEGRAPH CABLE CO.

Having just completed new equipment the Postal is now prepared to give its patrons better service than ever before. Messengers furnished to any part of the city. Telephone 77A.

W. E. MARTIN, Manager.
104 Park Ave.

THE POSTPONED
Display of Fireworks
WILL BE GIVEN
Tuesday Evening, July 9,
AT 8 O'CLOCK.
THIS WILL BE
---A $3,000 Exhibition---
ALL ARE INVITED.

Piano Bargains!

VANDERBEEK & SATTELS

desire to say that they have just received a fine lot of
NEW PIANOS
of different makes which they will sell at prices never before offered. Among them are those wonderful
Behr Brothers' Pianos, also Behning & Sons'.
They represent also the Knabe, Hazleton, Chickering and many others. They offer from time to time excellent
Bargains in Second-Hand Pianos.
221 PARK AVENUE.

Store Full OF GOOD HONEST SHOES,
at right prices. For example—Men's calf shoe $3.00. No better wear at any price.
Alex Willett & Son, 107 Park Avenue.

BOICE, RUNYON & CO.,
—Dealers in—
Lumber, Coal, Masons' Material, &c.
Our stock is under cover and we can always deliver dry stock. Agents for Adamant Wall Plaster. Orders solicited.
BOICE, RUNYON & CO.

Bargains in **Real Estate** For sale or to let.
MONEY to loan on first mortgage.
E. C. Mulford, BROKER.
Communications pertaining to the business mentioned, either by letter or otherwise, will receive prompt attention. Carriage service supplied.

DeWitt C. Ivins & Co.,
301-311 WATCHUNG AVE.,
—DEALERS IN—
Lumber, Coal, Masons' Materials, &c.
Agents for King's Windsor Asbestos Cement for Walls and Ceilings.

CLEVELAND BICYCLES, The Great Leaders of 1895.
Design, Improvements, Workmanship, Quality, Speed, Health, Pleasure, Business, Road, Track.
The Fastest, Strongest, Handsomest and Most Rigid Wheel.
The "Swell Specials" are a decided advance in bicycle construction and when quality alone is considered will always sell.
Liberty, Crescent, Waverly, Majestic.
We thoroughly believe in the merits of the above wheels, and unhesitatingly recommend them.
Frank L. C. Martin Cycle Company,
333 PARK AVENUE.
REPAIRS. Established 1889. RENTALS.

THE
Welsbach Light,
THE GREAT GAS SAVER.
FRUIT JARS, JELLY GLASSES, STONE WARE.
GAVETT'S, 129 East Front Street.

HOT WEATHER
DRESS GOODS.
Putnam & DeGraw Dimitie, Lawn, Satine, Percales, Dot Swiss.

INSURANCE.

First-class Insurance at Lowest Rates.

WM. H. ABBOTT,
General Insurance Agent,
COR. FRONT and NEW STS.
PLAINFIELD, N. J.

J. C. Pope & Co.,
INSURANCE AGENTS,
110 East Front st.,
Plainfield, N. J.

Real Estate, Insurance.
VanBuren & Timpson,
163 North avenue, Plainfield, N. J.

WM. D. THICKSTUN,
Real Estate and Insurance,
197 North avenue

Finest Elgin Creamery Butter, 20c.
Best Dairy Butter 18c.
Finest Dairy Butter 15c.
V. L. FRAZEE
151 West Front st.

H. Eggerding,
121 Park ave.,
Manufacturer of the Celebrated
C. O. D. CIGAR.
The best 5c cigar in the State, and made on the premises from the finest Havana. Clear Havana cigars a specialty. A large assortment of the choicest brands of domestic cigars

You May Have Lost
many hours of comfort by not having worn a good reliable
Pair of Collier's Glasses.
103 Park ave., Plainfield, N. J.

For Sale, Cheap.
A large assortment of Geraniums, Coleus, Salvias, Roses, Casino-clematis, Palms and Rubber trees. Also 3,000 Privet hedge plants, and a general collection of hardy plants and shrubs, at
DENTON'S,
131 Hillside Avenue.

L. A. HUMMER. L. B. MULFORD.
Hummer & Mulford,
VARIETY MARKET.
Meats, fruits, vegetables, poultry, eggs, etc. Goods delivered to any part of the city free of charge.
220 Park avenue. Telephone call 29-A

CLEANER COAL
L. A. Rheaume
Agent,
Watchung Ave., Corner 4th St.,
Invites the public to inspect the operation of his newly added steam vibrating mechanical screen for nut coal, which he confidently believes enables him to deliver cleaner coal than is possible by any other method of screening.
Upper Lehigh and Honeybrook Coal
in best qualities and various sizes carried in stock.
Rough and Dressed Lumber.
He would also announce recently increased facilities for turning and scroll sawing, and is prepared to execute orders for the same in the best manner and at short notice.

Fire Crackers
AND
Fire Works
and all kinds of
Fourth of July Decorations.
HARPER'S,
411 Park avenue.

THE GRANDVIEW Meat Market,
George Egel, Manager.
Dealer in Fresh and Salted Meats. Game in season. Orders called for and delivered promptly. Cor. Grandview ave. and Somerset street. 6 12 tf

H. HAND,
Licensed Auctioneer.
15 Years Experience
Residence and postoffice address
Scotch Plains, N. J.
Office in Plainfield at Terrill & Cole's livery 200 West 2d st.

DIVIDEND NOTICE.
Irving Savings Institution.
96 WARREN STREET, N. Y.
The Trustees of this Institution have declared interest on all sums remaining on deposit during the three and six months ending June 30th, 1895, at the rate of four per cent. per annum on amounts from $1 to $3,000, payable on and after Monday, July 15, 1895. Deposits made on or before July 10th will draw interest from July 1st.
G. Byron Latimer, Secretary. W. H. B. TOTTEN, President. 6 24 14t

Try Dobbins's Cigars.
206 PARK AVE.
HE MANUFACTURES THEM.

AFTERNOON CLASS
For Young Ladies.
Three times per week. Higher English branches, French and music. For terms, apply MISS FAWCETT, 25 Washington ave.

J. W. VanSickle, Dealer in all kinds of
FRESH AND SALTED MEATS.
Game in season. No. 122 North avenue, Plainfield, N. J. Telephone 148b. Orders called for and delivered promptly.

Carpenters and Builders.

UTZINGER & KLINE,
Carpenters and Builders.
Jobbing promptly attended to.
V. Utzinger, 75 Grandview ave. L. C. Kline, 54 Jackson ave.

JOHN P. EMMONS,
Mason and Builder,
Washington avenue and Prospect place,
North Plainfield, N. J.
Jobbing promptly attended to.

THEODORE GRAY,
Mason and Contractor.
Estimates given, repairing promptly attended to. Residence 117 Hillside avenue.

PEARSON & GAYLE,
Carpenters and Builders.
Residence—W. J. Pearson, No. 15 Vine st.
H. E. Gayle, No. 18 Vine st.
All work promptly attended to.

GEO. W. STUDER,
Carpenter and Builder.
985 Arlington avenue.
Jobbing of any kind promptly attended to. Estimates given, charges reasonable.

McCullough's STEAM MILL,
21 Steiner place, North Plainfield.
R. H. McCullough, Prop.
Sash, blinds, doors, mouldings, scroll sawing, turning, &c. Estimates cheerfully furnished.

C. W. LINES & CO.,
Masons and Builders,
Plainfield, N. J.
Residence, 18 Elm place.
Estimates cheerfully given.
Jobbing promptly attended to

James E. Baily, 97 Jackson ave., Plainfield, N. J.
Trucking of all Kinds Done.
Two and four-horse vans and trucks. Particular attention given to moving furniture and pianos.
Satisfaction guaranteed.

M. Powers & Son. Superior quality of
LEHIGH COAL.
No. 2 Coal Only $3.50 in the Yard.
A No. 1 Kindling Wood.
Yard and office 763 South ave. Down-town office with Lyman & Petrie, 171 North ave., opp. railroad station.

CLIMAX STOPPER CO.,
Machine Works,
Corner Washington and 4th sts., manufacturers of bicycle specialties. Electric and special machinery, experimental work, tools etc. Contractors for electric light wiring, telephones, burglar alarms, etc.

A. Lusardi,
120 North Ave.,
will be pleased to serve his friends and the public generally with first-class fruits and confectioneries, cigars, etc. Fresh roasted peanuts every day 10c a qt. Branch store, corner Front and Somerset streets.

Grenada Barber Shop,
No Sunday Work, 119 North ave.
Best appointments of any shop in the State. A power fan to keep you cool. Clean towels in abundance. All first-class work.
P. M. DECKER, PROP

HOTEL Netherwood.
THOROUGHLY RENOVATED AND RE-FURNISHED.
NOW OPEN
For Guests. Perfect Cuisine.
ENTIRE NEW MANAGEMENT.
John Spitler, Proprietor.

FISCHER PIANOS.
ESTABLISHED 1840.
Nearly 100,000 Now in Use.
RECEIVED HIGHEST AWARD, WORLD'S FAIR, CHICAGO.
EASY TERMS.—EXCHANGED.
Catalogue mailed on application.
110 FIFTH AVE., cor. 16th St., N. Y.

PROOF IS POSITIVE
THAT LYDIA E. PINKHAM'S VEGETABLE COMPOUND
Is Daily Curing Backache, Dizziness, Faintness, Irregularity, and all Female Complaints.
[SPECIAL TO OUR LADY READERS.]
Intelligent women no longer doubt the value of *Lydia E. Pinkham's* Vegetable Compound. It speedily relieves irregularity, suppressed or painful menstrua-

tions, weakness of the stomach, indigestion, bloating, leucorrhœa, womb trouble, flooding, nervous prostration, headache, general debility, etc. Symptoms of
Womb Troubles
are dizziness, faintness, extreme lassitude, "don't care," and "want to be left alone" feelings, excitability, irritability, nervousness, sleeplessness, flatulency, melancholy, or the "blues," and backache. Lydia E. Pinkham's Vegetable Compound will correct all this trouble as sure as the sun shines. That
Bearing-Down Feeling,
causing pain, weight, and backache, is instantly relieved and permanently cured by its use. Under all circumstances it acts in perfect harmony with the laws that govern the female system, is as harmless as water. It is wonderful for *Kidney Complaints* in either sex.
Lydia E. Pinkham's Liver Pills work in unison with the Compound, and are a sure cure for constipation and sick-headache. Mrs. Pinkham's Sanative Wash is frequently found of great value for local application. Correspondence is freely solicited by the Lydia E. Pinkham Medicine Co., Lynn, Mass., and the strictest confidence assured. All druggists sell the Pinkham remedies. The Vegetable Compound in three forms,—Liquid, Pills, and Lozenges.

ASK FOR KABO No. 350
Price $1.00
Equal in fit and quality to any imported Corset, costing twice the money.
I. LEDERER.

There is one DRESS STAY that
Won't melt apart,
Can't cut through the dress,
Don't stay bent.
It is
BALL'S PEERLESS.
All lengths; all colors.
Seely Edsall, Putnam & DeGraw, I. Lederer.

Educational.

STRATFORD,
A boarding and day school for young ladies. Six regular courses. Music and Art. Full and efficient faculty. For terms and further particulars address the principal, 1003 Park avenue, Plainfield, N. J. 7 1 y 1

Miss Fawcett's School
25 Washington ave.
Dep't for boys to the age of 12; dep't for girls and kindergarten. Girls prepared for college.

Spring Term of the
Rockview Home and Day School
Opened April 15.
Kindergarten, primary and intermediate departments. For terms and particulars apply to the Misses Peck, 317 East Front street.

Mantels, Tiles AND Fire-Place Fixtures.
Curtis M. Thorpe,
Y. M. C. A. BUILDING.

Arrival and Departure of Mails.

New York Mails.

Arrive—7:30, 8:40, 11:15 a.m., 2:45, 5, 5:30 p. m.
Close—7 15 and 9:20 a. m., 1:30, 4 30 and 7:30 p. m.

Somerville and Easton Mails.

Arrive—8:40 a. m., 2:40, 6:00 p. m.
Close—7:15 a. m., 4:30 p. m.
Warrenville mail arr. 12 m; closes 9:30 a. m.

Sunday Mails.

Office open from 9:30 to 10:30 a. m.
Mail closes at 6:15 p. m.

J. M. HETFIELD, P. M.

IT IS ANOTHER GIRL

Arrival of a Little Stranger at Gray Gables.

The Event Occurred Yesterday Afternoon at 4.30 O'clock—Mother and Baby Doing Well—The President Appeared Satisfied, But a Boy Would Have Been Welcome.

Buzzards Bay, Mass., July 8.—At Gray Gables, the quite and picturesque summer home of President Cleveland, at half past four yesterday afternoon, a little girl was born unto Mrs. Cleveland. Dr. Joseph D. Bryant, the attending physician, this morning informed a representative of the New England Associated Press that both mother and child were doing well.

A Boy Would Have Been Welcome.

This is the third child born into the president's family, and all of them are girls. Ruth is four years old and Esther two. Only a passing glance could be obtained of the president last evening, but that was sufficient to note an expression of satisfaction on the face of the chief executive, although it was an open secret that a boy would not have been unwelcome. Mrs. Cleveland's mother, Mrs. Perrine, is expected to arrive to-day from Buffalo.

SHOTGUN QUARANTINE.

Smallpox Tent on the Levee North of Memphis Guarded.

Memphis, Tenn., July 8.—About twelve miles south of this city is the levee camp of C. F. Degaris, though it now contains two tents. These are in a dense and muddy swamp. Its desertion is due to smallpox. A vigorous shotgun quarantine is maintained. While the camp is on Tennessee soil, a narrow strip of Mississippi land intervenes, and it is to prevent the crossing of this that the guard is kept.

Deserted His Family.

South Norwalk, Conn., July 8.—H. L. Spicer, a builder and contractor, who resided on Wilton avenue with his wife and two children, has been missing since Tuesday. He took considerable money with him. Friday Mrs. Spicer received a letter from him, dated at New York, stating that he would never return. Spicer leaves a number of creditors. Mrs. Spicer's parents are very rich.

NO TRIAL OF DEFENDER.

But She Sailed All Around the Colonia in a Short Run.

Providence, R. I., July 8.—It was supposed that it was the intention to speed the Defender with the Colonia as trial horse outside of Newport yesterday. Both yachts left Bristol about noon, and although the weather was almost ideal for a spin out beyond Beaver Tail, the yachts did not go further down the bay than Gould island. It is thought by those who were watching the yachts that there was an accident of some nature on board the Defender. This, however, was denied at Bristol. It is generally believed, however, that she broke the jaws of her gaff or met with an accident of some such nature. The yacht was some time in coming about after the sailor descended from aloft, and she at one bore away for Bristol.

Ran Away from Her Consort.

The Defender carried a working topsail in addition to the three lower sails which she spread. There was only a fair sailing breeze blowing, yet the Colonia, carrying the same sails, was not in it with the new boat. The Defender simply ran away from her consort.

Deserted His Wife.

Canton, O., July 8.—R. N. Taylor, a member of the law firm of Welty & Taylor, and son of ex-congressman I. N. Taylor, has left his wife and is supposed to be on his way to South America. Mrs. Taylor was a former society belle. The couple were only married a few months. Taylor left a letter to his wife in which he said that he never cared for her and that he would never return.

Husband and Wife Burned to Death.

Chicago, July 8.—Mr. and Mrs. Henry Gunnwalk of south Chicago were burned to death yesterday. Mrs. Gunnwalk was getting ready to cook breakfast when the gasoline exploded and set fire to her dress. Her husband in attempting to save her had his clothing ignited. The building then caught and burned to the ground.

Marie Burroughs Denied a Divorce.

San Francisco, July 8.—Judge Troutt has denied the application of Marie Burroughs, the actress, for a divorce from her husband, Louis Massen. Miss Burroughs alleged infidelity as the reason for her suit, but the judge decided that she had not produced sufficient evidence.

Bismarck's Health.

Berlin, July 8.—With reference to the health of Prince Bismarck, the Hamburgische Correspondent announces that he took a long walk alone yesterday, and on returning conversed with a number of visitors whom he found gathered outside the house.

Mine Troubles in West Virginia.

Charleston, W. Va., July 8.—Gov. McCorkle is in receipt of several massages from the strike region, all of which state that everything is quite, and that there is no probability of trouble at present.

Grasshoppers Invade Indiana.

Valparaiso, Ind., July 8.—The southern part of this county was visited by millions of grasshoppers yesterday and several thousand acres of corn and timothy hay were completely destroyed.

Differed with His Flock.

Middletown, Conn., July 8.—Rev. P. F. Jernegan, pastor of the First Baptist church, has resigned. The resignation is the result of differences between the pastor and his flock.

Two Cleveland Prisoners Escape.

Cleveland, O., July 8.—Two prisoners succeeded in breaking jail here yesterday. The prison officials however, prevented a general delivery which had been planned.

Drouth in Iowa Broken.

Clinton, Ia., July 8.—The damaging drouth in this city was broken last night by a heavy rainfall.

BERLIN GOSSIP.

News of General Interest from the German Capital.

Berlin, July 8.—The attempt to force the retirement of Baron von Hammerstein from the management of the Kreuz Zeitung and the action of libel brought by Dr. Von Boetticher against the Hamburger Nachrichten and the Berlin Zukunft are promising some rich revelations if high authorities do not intervene. The conservative committee which was appointed to manage the affairs of the Kreuz Zeitung expected that Baron von Hammerstein would vacate the editorship of the paper on July 1 and the trouble appeared to be over.

The Baron Made Threats.

Suddenly the baron announced that if he should be obliged to quit his post he would go to Switzerland and there publish a pamphlet containing the full text of letters written to him by Baron von Manteuffel making disrespectful criticisms upon the emperor's public policy and attacks upon his private life. The letters bear date covering the period when Baron von Manteuffel indulged in expansive confidences to Hammerstein concerning the emperor's private acts and freely expressed his views in regard to the kaiser's public policy.

Succumbed to the Threats.

The committee succumbed to his threats and Hammerstein still remains in editorial command of the paper, but those who are in a position to know are confident that the scandals are only temporarily smothered and that before a great while they will be revived with greater intensity than ever.

Exodus from Berlin.

The great mass of the Berliners began their holidays on July 1. The schools are all closed for the vacation season and the city is fast being emptied of its inhabitants. The exodus during the past week has been enormous and the stream of travel has chiefly been directed towards the Baltic and North sea. The railways are now making a considerable reduction in their tariffs within the German borders, and have in this way been successful in diverting the annual stream of holiday travellers from Italy and Switzerland and directing it towards the north.

Runyon Goes to Carlsbad.

United States Ambassador Runyon has gone to Carlsbad, where he will drink the waters. From Carlsbad he will go to Switzerland. Secretary J. B. Jackson will be in charge of the embassy during Mr. Runyon's absence. Professor Joynes, of South Carolina, is here studying the scientific institutions.

Mrs. Walter Phelps in Berlin.

Mrs. William Walter Phelps, widow of the former United States minister to Germany, and Miss Boardman are the guests of Mrs. Phelps' daughter, the Countess von Rottenburg, whose accouchment is expected within a month. The Rev. Mr. Owen will retire from the chaplaincy of the church of St. George in Berlin next October and will join his son in Vancouver.

The Kaiser Will Visit Rome.

Emperor Francis Joseph of Austria has promised Emperor William that he will be present at the review of the troops on the Tempelhofer field on Sedan Day, September 1. This is regarded as an offset to the Russo-French demonstrations at Kiel. Emperor William will also go to Rome on the occasion of the celebration of the twenty-fifth anniversary of the entry of the Italians into Rome on September 20.

Editors Arrested as Pickpockets.

The Vorwaerts (socialist) asserts that two journalists who were present at the Kiel fetes were arrested by the police at that place as pickpockets.

Toll Over the Canal.

Germany's right to levy toll on all vessels passing through the Kaiser Wilhelm canal forms the subject of diplomatic correspodence upon the part of Great Britain, Russia, Denmark, Sweden and Norway. The claim is made that Prussia, by assuming the proprietory rights over Schleswig-Holstein, also assumed the obligation to lay no tax, tribute or tariff on vessels passing from the German ocean to the Baltic sea.

SMITH'S NEW PROPELLER.

Claimed That It Will Increase the Speed of Vessels 30 Per Cent.

St. Paul, Minn., July 8.—James B. Hubbell of this city is interested with Amroy B. Smith, the inventor of a propeller, which up to this time has been secret. It will be patented now in this country and Europe. The inventor claims it will increase the speed of vessels over 30 per cent. without additional cost on power and the speed can be further increased with greater power. It can be attached to vessels now built. Mr. Smith has made this a life study and has spent his money for years experimenting.

No Strings Attached To Him.

Leadville, Col., July 8.—W. F. Thompson, of New York, president of the National Lead company, is in the city looking over the mining and smelting situations. In an interview he avows he is a bimetallist and has no strings attached to him.

Another Niagara Bridge.

Niagara Falls, July 8.—President Smythe of the Upper Bridge company says that his company had prepared plans for a new single arch bridge to cost $200,000. The time of beginning the work will be settled at the annual meeting July 9.

Emanuel Baptist Church Reopens.

San Francisco, July 8.—Emanuel Baptist church, in which two girls were murdered a few months ago, will be reopened for regular services next Sunday. Plans have finally been arranged by which it is hoped to pay off the debt of $12,000.

Gave Him a Good Time.

London, July 8.—Police Captain Mason, of Brooklyn, N. Y., has been having a grand time in London, and the officials of Scotland Yard have extended to him every courtesy.

Howgate Out on Bail.

Washington, July 8.—Captain Henry Howgate has been admitted to bail in $8,000 pending an appeal from his conviction and sentence on charges of forgery and embezzlement.

Big Lumber Plant Destroyed.

Rohnerville, Cal., July 8.—Fire Saturday destroyed the Pacific Lumber company's plant at Scotia. The loss will be $250,000.

New Bulgarian Cabinet.

Belgrade, July 8.—M. Novakovitch has formed a progressive cabinet.

WHEELMEN'S BIG MEET

Opening of National Gathering at Asbury Park.

The City in Gala Attire and Hundreds of Visiting Cyclers Have Already Arrived—Some of the Rigid Sunday Laws Relaxed for the Benefit of the Visitors.

Asbury Park, N. J., July 8.—The national meet of the League of American Wheelmen, will formally begin to-day and hundreds of visiting cyclers have already arrived here and established themselves at the various hotels, some of which are even now crowded. The hotels and boarding house proprietors are vigorous in there denunciations of the rates during the meet, admitting that such a policy will be suicidal.

Beginning of the Meet.

The arrival of the century run from Newark Saturday evening was the real beginning of the meet, and the two hundred and odd survivors of the long, muddy ride have been the heores and heorines of the past twenty four hours, their bright, yellow checking badges rendering then conspicuous wherever they wander.

The City in Gala Attire.

The city is in gala trim to greet the stranger wheelmen. The colors of the league and the local club ornament hotels and dweelings, while shops and public buildings are more lavishly decorated. Huge banners bearing words of welcome hang across the principal thoroughfares near the railway station and a sea of showy bunting waves from flag-staffs and cupolas.

Register of the Visitors.

The handsome new club house of the Asbury Park wheelmen is wide open at all hours and a register of each visitor is there kept, with his or her address, in order that friends may easily find out one another and clubmates may be brought together. A reception committee of over a hundred citizens meet all trains, and tents where any sort of information is to be obtained has been erected at the main depot and at the little station at North Asbury Park, close to the race track.

Lamp Ordinance Suspended.

Mayor Ten Broeck and the common council have suspended the bicycle lamp ordiance during the week of the meet in order that visiting cyclers need not be bothered to bring their lamps and may fly about after dark unmolested by the minions of the law a privilege which is sincerly appreciated by the guests.

Even Sunday Laws Relaxed.

The world famous rigid Sunday restrictions of Asbury Park were also perceptibly relaxed an extra service of trolley care was maintained, the club houses were open for once in their existence on the first day of the week and more wonderful still, in the bailiwick of Senator Bradley, the grounds of the Athletic association were open to all comers.

Big Attendance Anticipated.

Last year when the national meet was held in Denver, at the height of the hard times and just after the great railroad strikes, there were about four thousand visitors, despite the fact that the western membership of the league compared with its eastern clientele is as Lake Superior pitted against the Atlantic Ocean. This year, with the meet within easy reach of the majority of league members and the thousand and one attractions of Asbury Park as a meeting place, it is not unfair to anticipate that last year's visitation will be trebled if not quadrupeled.

SHOT WITHOUT TRIAL.

An American Citizen's Execution in Mexico May Be Investigated.

Phoenix, Ariz., July 8.—Albert Tribolet returned yesterday from Fronteras, Mexico, where he has been to investigate the shooting of his brother Robert Tribolet, June 26. Tribolet was taken from prison wherein he had been incarcerated on the charge of complicity in the murder of Stage Driver Moreno, two weeks before, and without the formality of a trial was shot to death by Mexican soldiers.

Denied All Visitors.

No relatives or friends were allowed to be with him during his brief confinement, though the prisoner vainly attempted to show his innocence, and that he was in his field at home on the day of the robbery. His brother met with scant courtesy at the hands of the Mexican authorities.

Will Appeal to Washington.

He was informed by Captain Mendes, who had been both judge and executioner, that Robert had been shot because a horse ridden by one of the robbers had upon it the Tribolet brand. Deceased was an American citizen, and death leaves his large family almost destitute. His brother will appeal to the state department at Washington for redress.

Bisley Rifle Meeting.

London, July 8.—The Bisley rifle meeting opens to-morrow. The entries for the St. George's prize include teams from Australia, New Zealand, Canada and Africa. Matches have been arranged to test the most recently invented smokeless and other powders.

Killed in a Bicycle Collision.

Louisville, July 8.—Dr. Edward R. Palmer, one of the most prominent physicians in this city, was killed on the Southern boulevard in a collision with another wheelman, William R. Colston. Both were thrown to the ground.

Geo. E. Clymer Dies from Sunstroke.

Reading, Pa., July 8.—George E. Clymer, aged 65, brother of the late Congressman Heister Clymer, and at one time prominently identified with the iron business, died here yesterday from the effects of a sunstroke.

Another Victory for Walker.

Paris, July 8.—At the Velodrome de la Seine yesterday Walker, the American bicyclist, beat Protin and Both. The conditions were two kilometre heats, best three in five.

American Shooter Wins Prizes.

Aix-les-Bains, July 8.—Descharmays and the American shooter, Hoey, won matches in the pigeon shooting contests here yesterday.

THE DAILY PRESS.

A. L. FORCE, Publisher and Proprietor.

Published Daily, except Sunday, at 3:30 p. m.

105 North avenue. Telephone Call 61.

PLAINFIELD, N. J., JULY 8, 1895.

WEATHER INDICATIONS.

The Weather Indications for Tomorrow are Rainy and Southeasterly Winds.

At 2 o'Clock Leggett's Thermometer Registered 88 Degrees.

COMING EVENTS.

Announcements of all meetings, etc., will be made in this column, free of charge, if copy is furnished by 10 a. m.

July 8—Meeting Plainfield Bicycle Club—Evening.
July 9—Public fireworks on Martine's Common.
July 9—First anniversary of Minerva Temple, No. 4, Rathbone Sisters. Evening.
July 10—Entertainment in the Church of the Heavenly Rest.
July 10—Entertainment in the Church of the Heavenly Rest.
July 11—Excursion of the First Baptist Sunday-school to Asbury Park, leaving at 8 o'clock a. m.
July 11—"Trilby" at Hotel Netherwood by Miss Catherine Lewis and company.
July 11—Meeting of Victor Wheelmen at home of Captain Israel Jones.
July 12—Excursion of First Methodist Sunday-school to Asbury Park, leaving at 8 o'clock.
July 12—Tennis tournament at H. V. Ryder's, 615 East Front street.

Persons leaving the city for the summer can have The Daily Press mailed to their address for ten cents per week. The address will be changed as often as desired.

What will you name her, Grover?

The Elizabeth Journal is just at present straddling a high board fence.

Now is the time of the year for the man who is in the hands of his friends to bloom.

Everything looks serene in Plainfield G. O. P. circles, but there is a good deal of thinking going on.

Judge Lippincott, of Hudson County, declares that he will not accept the Democratic nomination for Governor.

That talking machine, the Hon. Mrs. Mary Lease, of Kansas, has just been thrown out of office by a decision of the Supreme Court.

Early closing hours should prevail among all local merchants tomorrow night, in order that their employes may witness the display of fireworks.

July to January, and then to take the chance with a legislative body, is not a very encouraging outlook for the Sunday imbibers of Manhattan Island.

Hon. Foster M. Voorhees is a stay-in-the-field candidate for the Republican Gubernatorial nomination. Mr. Voorhees has stated this over his own signature, and this should settle it. Reports have been in circulation that the Senator was in the field only as a blind for some other candidate's chances. Congressman Fowler wrote Mr. Voorhees interrogating him as to this point. Mr. Voorhees replied that he was not a candidate in the interest of any other person, and that he will not withdraw in favor of any one else.

A Choir Boy for Seven Years.

Master Arthur Smith, son of Borough Councilman W. C. Smith, has been presented with a handsome silver watch by Rev. T. Logan Murphy in recognition of his faithful services as choir boy in Holy Cross church during the past seven years. Holy Cross vested choir was organinized seven years ago. Master Smith has been singing in the choir from the very beginning.

The Dangerous Toy Cannon.

Bertie, the seven-year-old son of W. H. Mountford, of Somerset street, was frightfully burned about the head and face on the Fourth, by the explosion of gunpowder. Bertie and his older brothers were engaged in loading a toy cannon, when the former dropped a piece of lighted punk on the powder causing the explosion. Under Dr. Carman's careful treatment and skill the child's eyesight will be saved.

Let Others Follow.

Van Emburgh & Son will close their place of business tomorrow night at seven o'clock, whether or not any of the other merchants do, in order that their employees may witness the fireworks.

A Floor in the Rink.

Charles Hand is having a floor built in the old Crescent rink, the riding academy proving a failure. The rink will be leased for dancing parties, fairs, etc.

PARTICULAR MENTION.

Secretary Manning, of the Y.M.C.A., is expected home tomorrow.

William Starr Bullock is now employed on the New York Sun.

Councilman John Valiant's young son is very ill at his home on Craig place.

Miss Cora King, of Newark, is the guest of Mrs. J. C. Pope on West Fourth street.

Miss Amy Martin, of Philadelphia, is visiting her mother, Mrs. Martin, of Park avenue.

Mr. Conover, of High Bridge, spent Sunday with his son, Charles Conover of Elmwood place.

Harry Milligan, of West Fourth street, is no longer a clerk at Demarest's grocery store.

Mrs. D. N. Gloendyke, of Mercer avenue, has returned from the convention at Northfield.

Mr. and Mrs. Coddington, of Westfield, were the guests Sunday of Plainfield relatives.

Lester Tingley, of Orchard place, leaves tomorrow for the Arlington Hotel, Asbury Park.

Mrs. George W. Endicott, of Park avenue, has returned from a visit at Cornwall-on-the-Hudson.

Mrs. John Weir, with her daughters and father, is spending a few days with relatives in New York.

S. St. J. McCutchen and Benjamin Day, of Rockview aveuue, have returned from Beach Haven.

Miss Louise Wilbur, of East Third street, is the guest of Miss Nettie Chandler, of Asbury Park.

Mrs. Arbuckle, of Newark, is the guest of her mother, Mrs. Samuel Terry, on East Front street.

The Misses Bogartus, of Brooklyn, are visiting at the home of William Rockwell of East Front street.

Miss Susie Cronce and John Ryan, of Lamberville, are guest ofs Miss M. B. Merrill of LaGrande avenue.

J. M. Whiton and daughters Nella and Mary, of Central avenue, sail for Europe on Wednesday, July 17th.

John VanMiddlesworth, of Somerville, is stopping with his son, Henry VanMiddlesworth, of Liberty street.

August Bach, of Somerset street, has had a relapse and the doctors have given up hopes of his recovery.

Dr. and Mrs. Roberts, of Elizabeth, spent Sunday with Mrs. Roberts's sister, Miss Rickert, of West Front street.

William Moore, of Newark, returned home last night after a few days pleasantly spent with his parents on New street.

J. King, of the Third Church of Christ, of 119th street, New York, is visiting friends of the First Church of Christ in Plainfield.

Wm. Bartindale, of Brooklyn, formerly of this city, is visiting at the home of his grandmother, Mrs. Bartindale, of Putnam avenue.

Miss Florence Smith, who has been spending the last few days with her friend, Miss Grace Irwin, returned to her home in Brooklyn today.

Mrs. Wm. J. Luckey and family, of West Second street, have gone to Kenoza Lake, Sullivan county, N. Y., to remain for an indefinite period.

Daniel Randolph, of East Second street, has a run on the Pennsylvania Railroad as conductor between Jersey City and Point Pleasant.

Miss Helen Hartwell, of Somerville, a well known favorite among Plainfield's young people, is spending the summer at the West End, Asbury Park.

Mrs. Henry VanMiddlesworth and son Lloyd, of Liberty street, go to Asbury Park this week to visit Mrs. VanMiddlesworth's sister, Mrs. Rebecca VanMiddlesworth.

Thomas Keller will leave town tomorrow night on a business trip through Pennsylvania. He will probably attend the shoot to be held at Altoona the last of the week.

Mr. and Mrs. W. H. Tams and son, of Trenton, returned home today after a pleasant visit with Mrs. Tam's parents, Deputy County Clerk and Mrs. E. D. Moffett, of Orchard place.

Edward Slack, of the water-works station, Raritan, is visiting his daughter, Mrs. D. S. Vail, of 69 Manning avenue. He admires very much his young nephew who arrived on Friday last.

Simon Mantz, of Craig place, left today for Chester, Pa., on a business trip in the interests of Mantz Bros., clothiers. He will be gone about ten days and will also make a tour through the State of Delaware.

John M. Clark and family, of Park avenue, went to Mount Pleasant in the Catskills on Saturbay. They will be joined today by D. N. Van Vliet and family, of Grove street, who will spend the summer there.

The death occurred yesterday morning of Henry Uhrhahn at his home on Somerset street, in his seventieth year. Decedent had been ill for the past two months and gradually became worse till he passed away. He leaves a wife and several children.

You believe in pure food, you buy the best flour, the best eggs, the best sugar, yet you have not tried the best baking powder unless you have used Cleveland's.

"Pure and Sure."

Cleveland's BAKING POWDER

But judge for yourself. Try a can.

THE CONTINUOUS SHOW.

Manager Proctor Doing a Big Business in this Amusement.

The continuous show at Proctor's is just a novel, high class and admirable in midsummer as in midwinter. One of the chief factors in the remarkable success of this popular resort has been the maintaining of a high standard of entertainment. On the Fourth of July, about the worst theatrical holiday of the year over a thousand people were turned away. This is significant of the success of the Proctor policy. Elsie Adair, a delightful comiedenne and dancer, who has been touring Japan, China and India with her own company, and winning great honors from Oriental dignities, is a feature this week, assisted in her bright and breezy sketches by Walter Vanderlip. The Four Emperors of Music have a capital melange of humor and harmony. Stinson and Merton are very funny in "The Insurance Agent", and others of entertaining gaiety are Madeline Marshall and Fanny St. Clair, serio comics; Nelsonia, finger shadowist and necromancer; Borgore and Moore, the pretty California character duettists; Claudine, a dancer of remarkable skill; Ward and Lynch, originators of "Little Johnny Doogan", M'lle. Bertini, contortionist; Kennedy and Quinn, eccentric comedians; Aida Armout, male impersonator; Chas. H. Stanley, comedian and parodist and Atlas, the modern juggler. Mr. Proctor's new million dollar theatre in east 58 street, between 3d and Lexington avenues, will be opened September 2, and will be known as Proctor's Pleasure Palace. It will be the most comprehensive place of amusement in America, embracing music hall, thertre, garden of palms, Turkish Divan, German cafe, Roof Garden and other novel features.

CYCLING COMMENT.

Albert Demarest now rides a new wheel.

George R. Cornwell is the proud owner of an Oriole bike.

The bicycle club of the Summit Young Men's Christian Association will have a run to this city on July 16th.

J. J. Kenney rode his wheel to Asbury Park yesterday morning. He will spend the week at the Park and see the bicycle races.

Thomas Jackson, of East St. Louis, arrived in Plainfield Saturday afternoon with his racing wheel. He will visit his aunt, Mrs. Peterson, of 610 West Fourth street.

The Builder of Music Hall Shot.

Mrs. Stewart W. Milligan has just received a letter telling that Isaac Milbourn, formerly of this city was shot and instantly killed at his home in the south. No further paticulars were given. Mr. Milbourn was at one time one of the leading contractors and builders in Plainfield and resided on Park avenue in the house now occupied by Dr. Fritts.

Mr. Milbourn built Music Hall and several of the other prominent buildings in town. He left Plainfield about eight years ago.

A Reckless Ride.

A man named Parks, who lives in the country, was driving along Watchung avenue this morning, when the horse became frightened. He ran at a high rate of speed through Watchung avenue to Ninth street before Mr. Parks could stop him. There was no damage.

Who Will Go to Boynton?

The members of the Y. M. C. A. are trying to get up a ride to Boynton Beach. A hearty invitation is extended to all the members, and a large crowd is desired.

Deafness Cannot Be Cured

by local applications, as they cannot reach the diseased portion of the ear. There is only one way to cure deafness, and that is by constitutional remedies. Deafness is caused by an inflamed condition of the mucous lining of the Eustachian Tube. When this tube gets inflamed you have a rumbling sound or imperfect hearing, and when it is entirely closed deafness is the result, and unless the inflammation can be taken out and this tube be restored to its normal condition, hearing will be destored forever; nine cases out of ten are caused by catarrh, which is nothing but an inflammed condition of the mucous surfaces.

We will give one hundred dollars for any case of deafness, caused by catarrh, that cannot be cured by Hall's Catarrh Cure. Send for circulars, free.

F. J. CHENEY & CO., Toledo, O.

Sold by druggists, 75c.

Dunellen.

Mrs. Dr. L. Sandberg, of New York, is at the home of Mrs. F. Lyons.

Miss Lizzie Strouble has left for her home in High Bridge after a pleasant visit with Miss Della Fritts.

Mrs. J. H. Johnson is entertaining Miss Jennie Power, of New York.

Frank Touzeau returned home yesterday from Pittstown, where he has been visiting relatives.

Miss Ethel Gray has returned to her home in Irvington after spending several days with her cousin, Miss Sallie Gray, of Washington avenue.

Robert Hamilton returned home yesterday after a pleasant visit in Somerville.

Miss Rachel Cottrelly, of New York, is a guest of Mrs. G. E. Lowrie.

Mrs. Lewis Snyder is entertaining Mrs. Wallace Sandfern, of Jersey City.

Fred Hyler is visiting relatives at North Branch.

Percy Abbott has returned home from Somerville, where he has been visiting relatives.

Mrs. W. Shotwell, of Brooklyn, is a guest at the home of Amos Vail.

J. Randolph and family, of Newark, are visiting Mr. and Mrs. A. N. Randolph, of Washington avenue.

Mr. and Mrs. S. P. Smith and daughter, of Elizabeth, are at the home of Mrs. J. V. Dunham.

Mrs. J. Apgar and daughter, Miss Alice, left for Califon this morning.

Miss Mabel Lewis is visiting friends at High Bridge.

Miss Minnie VanMiddlesworth returned home yesterday from Metuchen, where she has been visiting Mrs. E. J. Hughes.

Hudson River By Daylight.

The most attractive and charming inland water trip on the American continent for Summer travel, is by the Hudson River Day line of steamboats, leaving foot of Desbrosses street, North River, daily, at 8:40 a. m., and 22d street at nine o'clock, arriving at Albany at 6:00 the same day, thus giving a full day on the magnificent Hudson River. The palatial iron boats, "New York" and "Albany," are second to none in American waters for speed and comfort; and to further add to their attractiveness band concerts are given every morning and afternoon by a first-class orchestra. Meals are served a la carte and table d'hote. The fare on these magnificent floating palaces is considerably less than by rail, (about one half) and the conveniences and comforts are not to be compared.

—The Two Vans announce their July cut in summer necessities. Their ad in today's Press gives the particulars.

Constipation

is the most common form of Dyspepsia.

Dr. Deane's Dyspepsia Pills

(white wrapper), one after each meal, cure the most obstinate cases. They contain no mercury, do not purge nor gripe, and impart a natural healthful tone to the stomach and bowels.

25 cents at druggists'. Send to us for a free sample.

DR. J. A. DEANE CO., Kingston, New York

Wait for Trinity

They go to Asbury Park on their annual excursion on Thursday, July 25.

At the Shore Till Seven.

EXCURSION

—OF THE—

Methodist Sunday Schools

TO

ASBURY PARK,

Friday, July 12,

Train leaves Plainfield 8 a. m. Returning leaves Asbury Park 5:50 p. m.

7 8 4

Peck's is the store that stands the test of constant trade, and this is why, Peck sells nothing but the best. You doubt it, give his store a try.

Sebring's

ALL-WOOL BUSINESS SUITS,

$8, $10 AND $12.

Park Avenue, Packer's Block.

E. E. MARSHALL & CO.,

167 North Avenue.

Wall Papers,

Paints, Oils, Varnishes, etc.

Painting in all its branches.

EDSALL'S

Special Sale of Warm Weather Wants.

A splendid opportunity to purchase seasonable goods of high quality at deeply cut prices.

1000 yards of Dimities, lawns and Jaconettes, in all newest colorings, including stripes and dainty figures, reduced from 12 and 14c a yard; all to go at 9c a yard.

A lot of best quality Dimities in exquisite designs and colorings, regular 20 and 25c goods; reduced to 15c a yard.

250 yards of woolen dress goods, (cheviot mixtures) reduced from 25 and 35c a yard; to 10c a yard.

350 yards woolen dress goods and French flannels, reduced from 35, 50 and 60c a yard; to 19c a yard.

STATIONERY.

400 boxes of fine finish paper and envelopes, plain and ruled, worth 15c a box; all to go at 9c a box.

WINDSOR TIES.

A lot of all-silk windsor ties in all newest colors, worth 18c each; special at 12c.

Corsets, Shirt Waists and Duck suits.

Ladies' laundered shirt waists, in all newest styles, large sleeves and roll collar, at 48c, 69c, 89c, 98c and $1.25; worth 59c, 75c, $1.00, $1.25 and $1.49.

Ladies' tailor-made duck suits, with generous wide skirts, in the most stylish blazer effects, reduced from $1.59 and $2.29 to $1.39 and $1.98 a suit.

Lawn house wrappers in an exquisite line of patterns, full skirt and large sleeves, worth 98c, special at 69c.

300 ladies' summer corsets, made of good quality, white netting, well boned, sizes 18 to 30, all to be sold at 35c pair; worth 50c.

In Our Big Basement.

Balance of screen doors any size at 79c each. Balance of window screens at a reduction of 10 and 15c each on all screens.

Porch chairs and rockers suitable for inside or outside use to close out the 79c chairs to close at 59c; the $1.39 chairs to close at $1.19; the $2.29 chairs to close at $1.94; The $2.39 chairs to close at $1.98; Folding steamer chairs regular $1.98 to close at $1.49; Folding canvas chairs regular $1.37 to close at 98c; Our $2.69 rockers to close at $2.19.

Japanned Water Coolers.

Double lined galvanized iron inside 8 gallon cooler regular price $2.89, to close at $2.49; 6 gallon cooler regular price $2.19, to close at $1.87; 4 gallon cooler regular price $1.59 to close at $1.29; 3 gallon cooler regular price $1.39, to close at $1.19; 2 gallon cooler regular price $1.29 to close at 98c; 1½ gallon cooler regular price 97c to close at 79c.

Ice Chests and Refrigerators.

Ice chests best makes. THE DIAMOND 5 wall dry air. No. 1 chest regular price $2.97 to close at $2.49; No. 2 chest regular price $3.98 to close at $3.49; No. 3 chest regular price $4.87 to close at $4.39; No. 4 chest regular price $5.93 to close at $5.29; No. 6 chest regular price $7.98 to close at $6.98; No. 7 chest regular price $9.49 to close at $8.49.

No. 1 upright refrigerators regular price $5.87 to close at $4.98; No. 2 upright refrigerators regular price $6.93 to close at $5.98; No. 3 upright refrigerators regular price $7.94 to close at $6.98; No. 4 upright refrigerators regular price $8.94 to close at $7.94.

2c Each 500 dozen tin top jelly glasses all perfect, good quality, while they last at 2C each. 2c Each

Fruit jars all styles and sizes.

Grocery Department.

First quality goods only. Special prices on lunch goods. French sardines in pure olive oil at 9c can; Pickert's soused mackerel 1 and 2 pound at 15 and 21c; Lunch tongue in one pound cans at 28c; Lunch ham in one pound cans at 30c; Lunch boned chicken and turkey in one pound cans at 42c; Roast beef in 1 and 2 pound cans at 12 and 23c; Corn beef in 1 pound cans at 10c.

19c Box Holmes & Coutts famous fancy crackers in cartoons all kinds at 19C per box. 19c Box

Shoe Dept.

Ladies Dress Trunks with 4 trays, adjustible sliding hat box, strongly made, etc., long enough to allow a dress to be packed without folding.

IN FOOT-WEAR

Our variety is endless, and our prices are always as low, or a little lower than our competitors, in the same grade of goods. OUR LADIES TEN BUTTON RUSSIA CALF BOOTS are neat and stylish LADIES LACE WALKING BOOTS IN RUSSIA CALF and TAN GOAT, WOMEN'S OXFORDS, 74c. to $3.50 a pair.

DOANE & EDSALL.

$1.00 AT J. F. MacDonald's

UPTOWN GROCERY

Buys $1.00 Worth of Groceries Every Business Day in the Year

Our goods are sold at a profit so as to enable us to give weight and quality to our customers and have something left for ourselves. No fictitious prices. No man is in business for his health.

J. F. MAC DONALD.

WE SELL JOHN BULL.

AMERICAN MANUFACTURES NOW FIND A READY SALE IN EUROPE.

Shoes, Woolens and Typewriters. An Unexpected Result of the Hard Times. Our Tools and Machinery in Foreign Lands. Englishmen Use Our Bikes.

A remarkable phase of the recent business depression has been the singular impetus which it has given to the exportation of American manufactures. American manufacturers found that on account of the hard times not nearly so many goods were being consumed in this country.

All branches of trade were overproduced and the manufacturers were face to face with the problem as to how to get back the money they had locked up in goods. Many of them went promptly to work to find new markets.

A Leicester dispatch says the serious feature of the bootmakers' strike is the rapid growth of American competition. Three tons of American boots and shoes have been delivered in a single day to Leicester dealers at prices cheaper than they could be bought from the manufacturers there. Commenting on this dispatch, the London Daily News said that at this rate there will soon be little left for the English manufacturers or operators to contend for.

And this is entirely true. American ingenuity has invented and perfected the finest boot and shoe making machinery in the world. Furthermore, we have the raw material comparatively close at hand, and while we pay more for labor it is generally considered that this difference in wages is entirely made up in the difference of skill and the comparative amount of work turned out by the American and the English operator. To such perfection has boot making in this country been pushed that to-day we have machines which manufacturers declare turn out finer shoes than those which are made by hand.

But perhaps the most remarkable development of export trade from this country has been that of fine tools. Said the editor of the Metal Worker:

"Probably the finest mechanics in the world are now to be found in New England, and in the making of tools, especially high priced instruments in which great precision and accuracy are required, we lead all other countries. It is the testimony of inventor Hiram S. Maxim that he could not find a square that was really square in all Europe, except those which were made in America. And so in other lines, such machines as turning lathes, planers and shaping machines, drill presses, micrometer calipers, scales and rules, coming almost invariably from the United States.

The sewing machine was one of the first of American manufactured products to be introduced abroad, and it so early acquired precedence that it has held the lead ever since. There are comparatively few sewing machines made in Europe except those made by branches from American factories and by American machinery. Something of the same sort is true of printing presses.

Another curious example is the typewriter. There is to-day practically no English machine on the English market to compete with the American product.

For some reason that it is difficut to explain, the English have not yet been able to turn out a successful machine.

Of course there has been no such an acceptance of typewriters in Europe as in this country, but careful estimates indicate an immense increase in the demand in the next few years.

Another American machine that has found remarkable favor in the European eye is the bicycle. This has been almost entirely within the past one or two years. Previous to that time the English and the French bicycle as well were probably superior to the American makes. Now, however, the American manufacturers are turning out a machine that is not only lighter and stronger but cheaper than any made in Europe, and, in consequence, of this, within the last year a large number of machines have been sent from this country and almost all the leading makers have established European agencies.

American watch case manufacturers, when the depression set in about two years ago, found that the demand for watch cases had suddenly fallen off. So they went to work making cyclometers. These little machines were selling in Europe at seven and eight dollars a piece. Experiments showed the manufacturers that they could make cyclometers of equal value and put it upon the wholesale market in large quantities for about $1.25. When they offered a consignment of 10,000 machines to their European agent, he was utterly dumbfounded; nevertheless, he undertook their sale, and before the consignment reached England the entire lot had been disposed of.

Of late years American made firearms have taken precedence over those of almost every country. They are used almost exclusively in Africa. This is also the case with American agricultural machinery.

Almost all the larger American houses have of late years established European agencies, and the sales through them annually reach a large figure.

Within the year a prominent reaper and mower company had sent a shipload—equivalent to 150 carloads—of machines to the Black Sea, and other large consignments to the Baltic and to Algiers.

The American product is often shipped to the English or Continental market to be thence reshipped to distant parts of the world.

Invalid—Doctor, I should not fear death, but I am so afraid of being buried alive!

Physician—You need have no fear of that with me attending you.—New York Weekly.

Butcher—Will you have a round steak, Miss?

Young Housekeeper—Oh, I don't care what shape it is so it's tender.—Detroit Free Press.

Highest of all in Leavening Power.—Latest U. S. Gov't Report

Royal Baking Powder

ABSOLUTELY PURE

PARTICULAR MENTION.

Mrs. Edward White and son are at Lake Hopatcong.

Louis C. Miller, of New York, spent Sunday with Plainfield friends.

Dr. Reed, of Somerville, was in town today visiting his brothers.

Mr. Sheppard, of Somerville, was the guest of Plainfield friends yesterday.

Miss Doud, of Newark, spent Sunday with her brother, Thomas Doud of Duer street.

Miss Harriet Cane and sister are visiting at the home of L. C. Waldron of Park avenue.

After a short visit at the home of her parents, Miss Piker returned to Arlington last night.

John Lindsay starts tomorrow for Boston to attend the great Christian Endeavor Convention.

Mr. and Mrs. Lester Clum, of New York, were the guests Sunday of Mr. Clum's parents in this city.

The Misses Brown, of Brooklyn, are guests of Mr. and Mrs. Daniel Randolph of East Second street.

State Deputy Grand Regent L. A. Lightfoot will be present at the meeting of the Royal Arcanum this evening.

Miss Frances E. Wilson, of Gloversville, N. Y., spent Saturday night and Sunday with friends on Duer street, in the borough.

John Bolsterli and Peter V. Weaver, ex-marshal of the borough, drove to Raritan yesterday, and spent the day pleasantly with friends.

S. P. T. Wilbur and wife return today from a sojourn at Asbury Park. Their daughter, Miss Louise, will remain the rest of the month.

Mr. and Mrs. William M. Sandford, of 343 East Front street, left today for Atlantic City, where they intend to stay a week at the Haddon House.

George Rogers, of this city, went to Atlantic City this morning with Drake's Band of Elizabeth. The band has a four days engagement there.

Clifford McGee returned to New York last night after a vacation spent at the home of his parents, Mr. and Mrs. Henry McGee, in North Plainfield.

Nate J. Laing, of Rockville, Conn., was in town for a short visit this morning. He spent yesterday with his mother and sister at Atlantic Highlands.

A letter received from Thad Doane, Jr., says he spent the Fourth with Plainfield friends in Chicago, and also says that he feels perfectly well and strong.

Miss Lucile Prettie, of First place, leaves Plainfield for good this week. She will spend the summer at Chautauqua and then join her mother in Chicago.

Ex-Councilman Spangenburg is no longer engaged with W. J. Tunison, the flour and feed merchant, of Watchung avenue, owing to the dullness of the summer season.

The many friends of Miss Kitty Flanagan, of West Fifth street, will be glad to hear that she has so far recovered from her recent illness as to be able to be out again.

EARLY INTELLIGENCE.

—Mrs. L. J. Denton, of Prospect Hill, will continue the florist business until it is sold.

—Four members of the Plainfield Cornet Band went to High Bridge on Saturday, and carried out the unfinished programme of the Fourth of July.

—Eighteen flowers and many buds on a sunflower plant which has been in bloom since the middle of June in the garden of F. Pasch, 18 Race street, are a source of admiration to passersby.

—A reduction sale of all summer goods in the various departments begins today at Edsall's Commercial Palace. Everything in summer goods are offered at very attractive prices to close out quickly.

Great Attractions at the Park.

The time the First Baptist Sunday-school excursion will leave Asbury Park has been changed from six to half-past six o'clock, giving a half hour longer to enjoy the sea breezes and bicycle races. The attraction to Asbury Park this week will be the bicycle races of the L. A. W. on the new race track, beginning July 11th. A baggage car will be attached to the first section for the accommodation of those who wish to take their wheels and enjoy a spin around the Park. You can go with the Baptist excursion and be sure of a good time.

CHURCH CHIMES.

The Fourth Ward neighborhood cottage meeting will be held this evening at eight o'clock in the Liberty Street Mission, 110 Liberty street.

Next Sunday will be Christian Endeavor day at the First Presbyterian church, and reports from the Boston convention will be read in the evening.

W. E. MacClymont, organist of the First Presbyterian church, is arranging a praise service which will probably be given Sunday evening, July 21st.

A religious service was conducted by the Plymouth Brethren at the end of the Somerset street car line yesterday afternoon and was largely attended.

The praise service will be given in the First Baptist church next Sunday night. The Daily Press was misinformed and stated it would be last night.

"The ten commandments in our lives" is the subject for the prayer meeting of the Christian Endeavor society in Trinity Reformed church tonight at eight o'clock, and you are invited to attend the meeting.

The Horse Was Shocked.

A horse driven by Mrs. James Davis and Miss Susie Davis rubbed his nose against a charged electric trolley post in front of P. Casey's on Front street Saturday, with the result of knocking him down. Bystanders rushed to the horse and got him on his feet and quieted before any further damage was done.

George Thatcher at Keith's This Week.

George Thatcher, Plainfield's favorite comedian, spent Sunday at his home in this city, previous to opening a week's engagement commencing tonight in New York at Mr. Keith's new Union Square Theatre, where the popularity of Mr. Thatcher will doubtless draw a great many Plainfield people during the week.

Fell on the Sidewalk.

Nellie Mullen fell upon the sidewalk on Somerset street near Linden avenue this morning, cutting a gash three inches long on her chin. Dr. Carman sewed the cut and ex-Chief Pangborn took her to Muhlenberg Hospital.

Before Justice Newcorn.

The case of Deminando against Marnndo, on contract, is returnable in Justice Newcorn's court July 15th, as is also the case of Schrieber against Kuposter on contract. The case of Mague against Woolston was adjourned for one week.

A Pleasant Voyage.

A letter was received from A. V. D. Honeyman Saturday saying that all the party were well, that the passage had been smooth, with no storms or rain, and that the weather had been cool all the trip.

What The Press Will Do.

A pair of gold spectacles were advertised as lost in Saturday's Press. This morning the missing article was left at this office by D. H. Terry, the milkman, he having found them.

With Bare Knuckles.

Old King "Coal" is desirous of securing a match for a finish fight with Jack Frost about December first. For further particulars address Geo. O. Stevens.

A Good Way to Cure a Mad Dog.

A dog that was running mad about Norwood avenue, Saturday, was thrown in the brook by J. Ageny, and was drowned in a very few minutes.

To Establish Curb Lines.

Street Commissioner Meeker is surveying West Front street from Plainfield avenue to Grant avenue preparing to establish curb lines.

Karl's Clover Root, the great blood purifier, gives freshness and clearness to the complexion and cures constipation; 25c, 50c, $1. Sold by all druggists.

Mrs. T. S. Hawkins, Chattanooga, Tenn., says: "Shiloh's Vitalizer saved my life; I consider it the best remedy for a debilitated system I ever used." For dyspepsia, liver or kidney trouble it excels; 75c. Sold by all druggists.

Shiloh's cure is sold on a guarantee. It cures incipient consumption; it is the best cough cure, only 1c a dose; 25c, 50c, $1. Sold by all druggists.

PROF. HENDERSON,

THE WELL KNOWN

MAGICIAN AND ENTERTAINER,

Can be engaged for children's parties, school festivals, lawn parties, and other social occasions, with his marvelous magical entertainments. Punch and Judy. Stereopticon and other refined exhibitions. 100 East 87th St., New York City. 7 3 m2

YOUR SCALP!

lest your hair become "brash" and stiff. But treat it twice or thrice a week with our **Petroleum Hair Tonic**—a little rubbed in with your finger ends, and you will find the feeling of comfort and coolness truly delightful. Positively nothing equals it as a balm for the woes of your scalp. Sprinkler bottles 50c. Only at

During the heats of summer does it become irritated and invite an occasional friendly scratch? To wash it is well, but not too often.

REYNOLDS'S PHARMACY, PARK AND NORTH AVENUES.

New York Announcement.

"Our American Homes and How to Furnish Them"

Can readily be ascertained by visiting

HORNER'S

Great Furniture Emporium

where everything is of the best quality, artistic excellence, and moderate in price. No such assortment of reliable goods can be seen in America.

Over two hundred and fifty distinct, different Bedroom Sets in all the various woods, Brass Bedsteads in over seventy patterns, as well as endless lines of Parlor, Drawing-Room, Library and Dining Room Furniture.

Hundreds of Imported Novelties particularly suitable for presents, or home use and decoration.

All prices in plain figures.

R. J. HORNER & CO.,

Furniture Makers and Importers,

61, 63, 65 W. 23d St., New York,

Adjoining Eden Musee.

Horner & Co.'s establishment is one of the sights of New York.—Newspaper Comment.

NOTICE!

Notice is hereby given that on and after the fifth day of July next, violaters of the Bicycle Ordinance will be punished to the full extent of the law. I give this notice as a warning to all bicycle riders, so that they can avoid the penalty by a careful observance of the ordinance. Respectfully,

WILLIAM A. CODDINGTON,
City Judge.

Dated June 26, 1895. 6 26 2w

Regular Monthly Meeting

of the Coachman's Benevolent Association, at their rooms, Wednesday evening, July 10. All members are requested to be present.

P. W. McDONOUGH, Sec'y.
7 8 2

For Sale Cheap.

50,000 celery plants in variety, also Geraniums, Roses, Palms, Rubber trees, Begonias and Casino climatis (blooming sizes at fifteen cents.) Coleus at two cents per plant.

at DENTON'S,
131 Hillside Avenue.

WANTS AND OFFERS.

Advertisements under this heading, 1 cent a word each insertion. Less than 10 words 10 cents. Cash must accompany adv.

FOR SALE—At a sacrifice, for want of use, set finely mounted single harness; hand made; brand new; Apply at Daily Press office. 7 3 tf

LOST—A childs necklace of gold beads. Finder will be rewarded by returning to W. E. Day, 92 Duer street, corner Park place.

LOST—Saturday afternoon, July 6, Beagle hound pup, body marks black and white, head and ears brown. Suitable reward paid on return to A. L. Way, 723 Central avenue.

I would like to lease for two years, with privilege of buying on or before expiration of lease, a pleasantly situated furnished house. One with grounds and stable prefered. Rent must be low and price of property reasonable. Address Family, care Press. 6 29 1 w e o d

PARTIES going away, will let No. 303 West Fourth street, next to corner Madison avenue. Ten-room brick house; all modern improvements, including gas and electric lights. Apply on premises. 6 28 tf

LOANS NEGOTIATED. J. T. Vail, broker. 2 21 tf

MONEY to loan on bond and mortgage. Apply W. K. McClure, First National Bank Building. 6 21 10

REWARD for return of baby's silver and pearl rattle. Karet, Room 30½ Babcock building.

THE Employment Committee of the C. O. A. A. can recommend a trustworthy woman to take charge of a house in the absence of the owner. Apply at office on 2d st. any morning from 9 to 11 o clock. 6 12 tf-eod

TO LET—Sterling upright piano, in first-class order, nearly new. Will rent cheap to responsible party. Apply at Daily Press office. 7 3 tf

TO LET—House 13 Somerset Place. Seven rooms. Enquire C. Frank French. 6 20 tf

TO LET—3 or 4 rooms for light housekeeping; no children. Apply 103 Duer street. 3 6 tf

WANTED—Bicycle at once; must be in good condition and a bargain at Townsend's Granite works.

WANTED—Three rooms for light housekeeping; two ladies water convenient; central location. Address E. C., care Press.

WANTED—A girl for general house work. 122 East Ninth st. 7 8 2

WANTED—An honest, active gentle man or lady to travel for established, reliable house. Salary $780, payable $15 weekly and expenses. Situation permanent. References. Enclose self-addressed stamped envelope. The Dominion Company, 318 Omaha Building, Chicago. 6 17 1m

29 ACRE farm for sale, 7 miles from Plainfield; good buildings; plenty fruit, spring water, good ground; reason for selling is on account of old age; terms made to suit purchaser. For further particulars address Bargain, care Press. 6 18 12-c4

Easy Enough!

If you don't know our way of selling goods it's an easy matter to get acquainted with our prices and our way of doing business. You will find everything to

Your Liking.

15C Children's ribbed lisle thread hose. The quarter kind.
18C Ladies imported Maco yarn stockings. The kind you usually pay 35c. for.

48C For a pretty cambric shirt waist.
98C Buys a fine white lawn waist, prettily trimmed.
10C For a white metal shirt waist set.
25C Is all we ask for a fine silk belt, white metal buckle.
15C For white metal belt buckles.
$1 19 For white china silk parasols.
21C Buys a sailor hat. New shape.
19C For fine embroidered handkerchiefs.
19C For those pretty 3-inch silk ribbons.
19C For fine lace, 12 inches wide.
6C For fine dress ginghams.
13C Is all we ask for those German lawns.
6 1-2C For those fine challies, pretty designs.
12C For fine white India linen.
14C Buys a dotted Swiss, fine dot.
33C For wash silks, were 50c.
79C For chamois gloves, four buttons.
13C For fine ribbed vests.
33C For fine lisle tinted vests.
25C Fine lisle thread hose. Were 37c.
48C Buys a good outing shirt.
19C For men and boys' white sweaters.
12C For pillow slips made of 45-inch Dwight Anchor muslin.
8C For a heavy all linen twilled crash.
10C For Talcum powder.
59C Buys a full size Mexican grass hammock.

WHITE OF PLAINFIELD.

An Aromatic Fragrance

is imparted to the mouth by the use of

LEGGETT'S TOOTH WASH.

It is beyond doubt the cleanest, purest and best tooth wash ever offered to the public. A trial will convince you. Sprinkler top bottles 25c.

LEGGETT'S.

A JULY CUT

AT

Van Emburgh's!

1,000 yards 10 cent quality India Lawn, short lengths, cut to **3C YD.**

1,000 yards 18c quality India Lawn, short lengths, cut to **9C YD.**

200 pair 10c quality Ladies' Berlin Gloves, cut to **6C PR.**

1 lot 15 cent quality full fashioned ribbed vests, cut to **9C EACH.**

600 pair 40c quality fine ribbed silk finish children's hose, cut to **25C PR.**

1 lot men's balbriggan shirts and drawers, cut to **20C.**

1 lot folding Japanese fans, all new, cut to **1C EACH.**

63 only in the lot of fine night gowns $1.00 quality, cambric yoke, cambric collar and cambric cuffs, cut to **69C.**

1 lot ladies' laundered shirt waists cut to **38C.**

Van Emburgh & Son, Cor. Store Babcock Building.

LARGE STOCK

SUMMER HATS AND SHIRTS, UNDERWEAR, Etc.

U. B. CRANE, Hatter and Furnisher,

120 West Front Street.

THE WORLD FOR SALE.

WHO WILL BUY A SMALL PIECE AT A SMALL PRICE!

On account of the storm Saturday afternoon last, the Auction sale of building lots by W. E. Taylor for **The Plainfield Land Improvement Company,** was necessarily adjourned and we believe many intending purchasers were disappointed. To enable these and others, to secure some great bargains in building lots, we propose to offer **at private sale,** until July 15th, all of the unsold lots in the tract which was advertised at auction, located on **West Fourth and West Fifth Streets,** between Grant and Monroe Avenues, upon the same terms and conditions as were given purchasers at the auction sale; viz:

$10 DOWN ON EACH LOT, $5 in monthly instalments with a discount of ten per cent for cash within 30 days.

Only two blocks from Grant Avenue station on C. R. R. of N. J. Electric cars pass the property and Public School on the property; City water, Electric Lights, Gas and Sewer.

A Grand Opportunity for a Home Seeker or for an Investment.

We will also build a house for you on monthly payments or will loan you the money to build one. Title guaranteed by the Fidelity Title and Deposit Company of Newark. Agent on the grounds every afternoon from 3 until 6:30. For further particulars, prices, etc., call or address,

A. D. THOMPSON, 151 North Avenue.

Or any Real Estate Agent in the city.

Hotels and Saloons.

Mizzen Peak Cottage,

Watchung Mountains, Bound Brook, N. J.

Superior French board at moderate prices. Dinner to order. Table d' Hote 75c with ½ bottle of Mizzen Peak claret.

BOWLING ALLEY.

JEUX DE TONNEAU.

Beautiful view, fine shady grounds, sheds, stables, etc.

REVERE HOUSE

Park Avenue, 7th and 8th Sts.

GEO. B. DE REVERE & CO.

Thoroughly renovated and now ope for transient and permanent guests.

Madison Avenue Hotel,

Madison Ave. and 58th st., New York

$3 PER DAY AND UP.

American Plan

Fireproof and first-class in every particular. Two blocks from the Third and Sixth avenue elevated railroads.
The Madison and Fourth Avenue and Belt Line cars pass the door.

H. M. Clark, Prop.

☞ Passenger elevator runs all night.

HOTEL Grenada,

NORTH AVENUE.

Now open for the reception of guests, under the management of George and Wallace V. Miller. House has been thoroughly renovated and re-furnished throughout, and contains all improvements. First-class accommodations for families and the traveling public.

CITY HOTEL,

Plainfield, N. J.

Corner Park avenue and Second street.

J. E. Beerbower, Prop'

Stables attached.

THE GREAT FOURTH

has gone now for days of recreation and pleasure. Its always a pleasure to drink Randolph's

Famous Soda.

Our own Beef, Iron and Wine will renew your strength.

L. W. RANDOLPH

Prescription Druggist.

143 West Front st., Plainfield, N. J.

Metropolitan Livery and Boarding Stables.

Horses boarded by the day, week or month. Especial accommodations for transient trade. Office and stables,

147, 149, 151 North Avenue, Opposite Railroad Station.

A. C. BLAIR, Proprietor. FRANK DAY, Manager.
Telephone 152, connected with all circuits of New Jersey, New York and Brooklyn.

COAL

Best Lehighs, all domestic sizes, $4.50 per ton delivered. No. 2 coal $3.75 delivered.

FRED W. HAND,

929 South ave. 132 North ave.

TELEPHONE 139.

Again we are showing new dimities, organdies, jaconets, percales, dress ginghams, the greatest showing of wash dress fabrics in our town.

Plenty of shirt waists now. All sizes, an assortment that is sure to please; 50c, 75c, 88c, $1 up; silk belts from 25c; silk ties from 25c; white sunshades from $2; sailor hats from 25c.

Gent's negligie shirts 50c, 75c, $1 up; straw hats from 50c; newest in neckwear; fast black half hose from 10c; children's straw hats, may be 50 kinds; children's duck suits 50c, 98c, $1.19 and up.

LEDERER'S

YOUR Valuables will be safe in

Doane's Safe Deposit Vault.

Lock Boxes from $3.50 to $10 a Year.

ARE YOU GOING WITH THE First Baptist *AND GRACE EPISCOPAL* Sunday-School Excursion TO OCEAN GROVE,

THURSDAY, JULY 11th.

Leave Plainfield at 8 o'clock, returning from Asbury Park at 6 30. Trains stop at Long Branch both ways. Lunch baskets, etc., taken care of in the baggage car. 7 1 8t

---

Honeyman's Private Tours.

NEXT—To Adirondacks, Saratoga and Lake George, August 20, eleven days, $48. Address, 181 North Avenue, Plainfield, N. J. 6 28 1 year

---

L. PAOLI & CO.,

Fruits, Confectionery, Temperance Drinks, Cigars, &c.

128 NORTH AVENUE.

Fresh roasted peanuts every day, 10c a qt. I take this method of informing my friends and the public in general that I am again in business at the old stand. I solicit your patronage. Store will close at sundown on Friday and open at sundown on Saturday.

For a Day's

OUTING

—GO TO—

Boynton Beach.

7 3 tf

MOSLER SAFE CO.,

contractors to the United States Government.

Mosler Patent Safes

(fire and burglar proof) in general use all over the world. Lowest prices. Drop a postal to

S. W CLARK,

General Agent, 118 West 5th st., Plainfield, N. J., and he will call and give special attention and information. Large assortment of second-hand safes in first-class condition at low prices.

Jones & Co., EXCAVATORS.

Cesspools and sinks thoroughly cleaned. Attention given to sanitary condition. Buildings, cellars, etc., disinfected. All work done under experienced manager.

Cesspools Built.

BATHS, Hot and Cold 15 Cents

Showers included, at

WILLIAM CLAASSEN'S,

Barber, 211 Liberty Street.

Edwin B. Maynard,

Hair Cutting and Shampooing.

Tonsorial parlor, 204 Park ave., Plainfield. Ladies' shampooing and children's hair cutting a specialty.

SPECIAL

Mark-Down Sale

—OF—

SUITS!

We continue our mark-down sale of suits at

$10 Each.

They are excellent, stylish, well-made suits in worsteds, serges and cheviots, a grand assortment of patterns, and have sold till now for $15 and $18. Few men can afford to look shabby, but every man can afford to buy one of these suits.

WERNER'S,

206 West Front Street.

BAGGAGE

Called for and Delivered.

HOAGLAND'S EXPRESS.

Telephone 121. Office 161 North avenue

Your Eye!

Leech, Stiles & Co.,

EYE SPECIALISTS,

441 Chestnut street, Philadelphia,

formerly with Queen & Co. H. A. Stiles will be at

No. 107 East Front st. Dunham's real estate office.

EVERY THURSDAY.

From 10 a. m. to 5 p. m.

Persons who have headache, or whose eyes are causing discomfort, should call upon this specialist and they will receive intelligent and skillful attention. No charge to examine your eyes. Every pair of glasses ordered guaranteed to be satisfactory. 4 13 tf-m t w s

---

GOLF CAPS

were not fashionable for bicyclers in George Washington's time. Had they been so he would probably have had one of Hallock's stylish caps.

Get them unlined—cooler.

G. A. HALLOCK

MEN'S OUTFITTER.

LYNDHURST, KEATING *EAGLE,* And Apollo Bicycles.

Charles C. Lister, 134 North Avenue.

Repairing, Renting and Storing.

Is Your Cook Up at 5?

That's the hour of our morning delivery.

FINEST, FRESHEST SEAFOOD.

ROGERS, 232 West Second street.

Hats, New Shapes, Trunks and Bags Cheap.

All sizes in Packing Trunks.

E. M. Laing,

105 Park Avenue.

ASTOUNDING!

Carpets and Furniture.

AMOS H. VAN HORN, Limited,

73 Market Street, Near Plane St.

Have commenced to take 75c per week payments and reduced all prices to make room in consequence of alterations. Trade has been good.

MUST HAVE ROOM!

Parlor suits	$15.00, $20.00, $30.00, $40.00 and $50.00
Bedroom suits	$10.00, $15.00, $20.00, $25.00 and $30.00
Brussels carpet, per yard	45c, 55c and 65c
Ingrain carpet, per yard	25c, 35c) 45c and 55c
Fancy matting, per yard	10c, 15c and 20c
Upright Refrigerators	$4.00, $5.00, $6.00 and $7.00
Oak sideboards	$10.00, $15.00, $20.00, $25.00, $30.00 and $35.00
Antique oak extension tables	$5.00, $7.00, $9.00 and $10.00
Hall stands	$4.00, $5.00, $7.00, $9.00 and $11.00
Folding beds	$7.00, $9.00, $11.00, $13.00 and $18.00
Mantel and pier glasses	$7.00, $10.00, $13.00 and $15.00

Portland Ranges still selling every day. EASY TERMS. Goods delivered to all parts of the State free of charge.

STORING FURNITURE.

Parties in want of storage rooms, if they would just go around to all the different storage buildings, they would soon see who has the best building, lowest rates and cleanest rooms, which are at 88, 90 and 92 Beak street. Furniture moved with vans in city or country. Telephone 580.

AMOS H. VAN HORN, Limited,

73 MARKET STREET,

Near Plane street, Newark, N. J.

Central Railroad of New Jersey.

Anthracite Coal Used Exclusively, Insuring Cleanliness and Comfort.

Station in New York foot of Liberty Street.
Time Table in Effect June 30, 1895.

PLAINFIELD AND NEW YORK.

Leave Plainfield 2 14, 3 37, 5 38, 6 05, 6 29, 6 59, 7 26, 7 30 7 58, 8 00, 8 15, 8 27, 8 31, 8 48, 9 32, 10 04, 10 27, 10 59 a m; 12 06, 1 18, 2 07, 2 30, 3 12, 3 51, 4 48, 5 24, 6 40, 7 03, 8 30, 9 23, 10 17, 11 23, p.m. Sunday, 2 14, 3 37, 6 05, 8 01, 8 52, 10 08, 10 59, 11 16, a m; 12 33, 1 45, 3 30, 5 36, 7 11, 8 23, 8 32, 10 17, p m.

Leave New York, Foot Liberty St., at 4 30, 6 00, 7 15, 8 00, 8 40, 9 10, 10 00, 11 45, a m; 1 10, 1 30, 2 30, 3 30, 3 45, 4 00, 4 30, 5 00, 5 15, (except Saturdays) 5 30, 5 45, 6 00, (except Saturdays) 6 15, 6 30, 7 00, 7 30, 8 00, 8 30, 9 15, 10 00, 10 15, 11 30, p m; 12 15, 1 00, night. Sunday, 4 30, 7 15, 9 00, 9 15, a m; 12 00 m; 1 00, 2 30, 4 00, 5 30, 7 00, 9 00, 10 00, p m; 12 15 night, 1 00 a m

PLAINFIELD AND NEWARK.

Leave Plainfield at 5 38, 6 29, 6 59, 7 30, 8 00, 8 48, 9 32, 10 04, 10 27, a m; 12 06, 1 18, 2 07, 2 30, 3 12, 3 51, 4 48, 5 24, 6 40, 7 03, 8 30, 10 17, 11 23, p m. Sunday 8 01, 8 52, 10 08, 11 16 a m; 12 33, 1 45, 3-30, 5 36, 7 11, 8 23, 8 32, 10 17 p. m.

Leave Newark at 6 15, 7 18, 7 55, 8 39, 9 03, 10 05, 11 35, a m; 1 15, 1 35, 2 20, (Saturdays only) 2 50, 3 35, 4 05, 4 40, 5 04, 5 34, 5 50, 6 20, 7 15, 7 35, 8 40, 10 05, 11 25, p. m. Sunday 7 30, 9 05, 9 30, 11 35 a m; 1 10, 2 35; 4 05, 5 40, 7 20, 9 25, 10 20 p m.

Passengers for Newark please change cars at Elizabeth.

PLAINFIELD AND SOMERVILLE.

Leave Plainfield 5 45, 7 10, 8 16, 9 54, 11 00 a m; 12 46, 2 11, 2 32, 3 45, 4 36, 5 05, 5 14, 5 34, 6 04, 6 19, 6 38, 7 12, 7 34, 8 21, 10 28, 11 23, p m; 12 38 night. Sunday 5 45, 8 28, 9 55, a m; 2 03, 3 43, 5 14, 6, 35, 10 15, 11 14 p m.

Leave Somerville at 6 00, 6 30, 7 00, 7 25, 7 35, 7 48, 8 20, 9 05, 9 48, 11 40 a. m; 12 50, 1 48, 2 05, 3 25, 4 25, 4 59, 6 35, 8 07, 8 45, 11 05 p. m. Sunday at 8 25, 9 45, 10 35 a m; 12 08, 1 20, 5 10, 6 45, 8 03, 8 05, 9 40 p. m.

PLAINFIELD AND EASTON.

Leave Plainfield at 5 45, 8 16, 9 54 a m., 12 46, 2 11, 5 05, 5 14, 6 38, 8 21p. m. Sunday at 5 45, 8 28, a m; 2 03, 6 35 p m.

Leave Easton at 6 05, 7 00, 8 53, a m; 12 32, 3 42, 4 49, 7 00, p. m. Sunday at 7 15, 10 52 a m; 6 40, 7 30 p. m.

PLAINFIELD AND LAKE HOPATCONG

Leave Plainfield at 7 10 9 54 a. m.; 2 11 5 05 5 14 p. m. Sunday 8 28 a. m.

WESTWARD CONNECTIONS.

5 45 a. m.—For Flemington, Easton, Allentown, Reading, Harrisburg, Pottsville, Mauch Chunk, Williamsport, Tamaqua.

7 10 a. m.—For stations to High Bridge, connecting for stations on High Bridge Branch.

8 16 a. m.—For Flemington, D. L. & W. R R. Easton, Bangor and Mauch Chunk.

9 54 a. m.—For Flemington, High Bridge Branch D. L. & W. R. R., Easton, Allentown, Reading, Harrisburg, Mauch Chunk, Williamsport, Tamaqua, Pottsville, Shamokin, Nanticoke, and Upper Lehigh, Wilkesbarre, Scranton, &c. Through coach to Williamsport.

12 46 p m., way for Easton, connecting at Junction for stations on D. L & W R R

2 11 p. m.—For Flemington, High Bridge Branch, Easton, Bethlehem, Allentown, Mauch Chunk, Reading, Harrisburg, Tamaqua, Sunbury, Williamsport, Wilkesbarre and Scranton, with buffet parlor car to Mauch Chunk.

5 05 p. m., way for Easton, connecting with High Bridge for stations on High Bridge Branch.

5 14 p m.—For Flemington, High Bridge Branch, Easton, Bethlehem Bangor, Allentown, Mauch Chunk, Scranton, Wilkesbarre, Tamaqua, Shamokin. (buffet parlor car to Scranton.)

6 19 p. m.—For Flemington.

6 38 p. m.—For Easton, Bethlehem, Allentown, Mauch Chunk, Reading, and Harrisburg.

8 21 p. m.—For Easton, Bethlehem and Allentown.

5 45 a. m. Sundays—For Easton.

8 28 a. m. Sundays—For Easton, High Bridge Branch.

2 03 p. m. Sundays—For Easton, Allentown, Mauch Chunk, Tamaqua, Reading, and Harrisburg.

6 35 p. m. Sundays—For Easton, Bethlehem, Allentown, Mauch Chunk, Reading, Harrisburg, &c., and at Junction for D. L. & W. R. R.

FOR LONG BRANCH, OCEAN GROVE, ETC.

Leave Plainfield at 3 37, 8 00, 10 27, a. m., 1 18, 2 07, 3 51, 5 24, p. m., Sunday, (except Ocean Grove) 8 52 a. m.; 3 30 p. m.

For Boynton Beach, 8 15, 10 27 a. m. 1 18 3 51 5 24 p. m.

For Perth Amboy, 3 37, 5 38, 8 00, 8 15, 10 27, a. m., 1 18, 2 07, 3 51, 5 29, 7 03, p. m., Sundays 8 52 a. m.; 3 30 p. m.

For Atlantic City, 3 37, a. m.; 1 18 p. m.

For Freehold, 3 37, 8 00, 10 27 a. m.; 1 18, 3 51, 5 24 p. m.

ROYAL BLUE LINE.

Leave Plainfield for Philadelphia, 5 45, 8 44 9 46, 10 44 a. m.; 2 17, 5 34*, 6 45, 8 21, 9 37*, 10 53 p m, 1 17 night, Sundays—5 45, 9 55 10 44 a. m., 4 55, 5 14* 6 45 p. m. 1 17 night.

For Trenton, 5 45 8 44, 9 46, a. m. 12 46, 2 17, 5 34*, 6 38*, 8 21, 9 37* 10 53, p. m., 1 17 night. Sundays—5 45, 9 55 a. m., 4 55, 5 14*, 6 35*, p. m. 1 17 night.

For Baltimore and Washington at 8 44, 10 44 a m 5 34*, 6 45 p. m., 1 17 night. Sundays, 10 44 a. m., 5 14*, 6 45 p. m., 1 17 night.

For Chattanooga, New Orleans and all points South, with through vestibuled sleeping cars via Shenandoah Valley Line, at 5 34* p. m. Sunday 5 14* p. m.

For Buffalo, Chicago and all points West, week-days at 9 54 a. m., 8 21 p. m. Sunday 6 35 p. m.

Plainfield passengers by trains marked (*) change cars at Bound Brook.

Through tickets to all points at lowest rates may be had on application in advance to the ticket agent at the station.

J. H. OLHAUSEN,
General Superintendent.
H. P. BALDWIN,
General Passenger Agent.

Cut Roses, Carnations AND VIOLETS.

Flowers furnished for weddings, funerals, etc, in bunches, bouquets or design.

MILES, Somerset st., Johnston's drive. (Terminus Electric Railroad)

William Hand & Son.

STAGES

For Picnics and Parties, 518 Park ave.

THE

Bee Hive

As Long as They Will Last.

15 doz. children's ribbed vests 5c.
10 doz. ladies' ribbed vests 5c.
15 doz. ladies Hermsdorf black hose, regular 25c quality at 15c
Men's Hermsdorf black and russet shades half hose, regular price 20c at 12 1-2.
Boys' washable Taylor suits, size 3-10 at 48c, 95c and $1.19.

Louis Callman,

222 WEST FRONT STREET.

WALLs PAPERed

BARGAINS
5C, 6C, 8C 10C.
Also the finest gold and embossed silks.

OUR PRIDE,
FINE WORK.
OUR SPECIALTY,
Inside Decorating.

Full stock of Paints, Lead, Oils, etc., Glass, Shades, Carpets, Rugs.

E. LOVE,

The store on cor. North and Watchung aves., where trolley stops.

F. A. DUNHAM,
Civil Engineer and Surveyor
109 Park ave. Sewers, pavements and road improvements. Publisher of city map and atlas. Telephone 87—F.

Joseph E. Mosher, agent for
War claims Att'ys., Washington, D. C. H. J. Hayden Co.,
All claims put in our hands will receive prompt attention. Call at the Crescent Cigar Store for fine cigars.

PLAINFIELD
Root Beer
10 CENTS A BOTTLE.

Bottle Makes Five Gallons

Plainfield Tea & Grocery Co., 106 E. Front st.

BARRETT & DEADY,
Sanitary Plumbing, Steam and Hot Water Heating.
All work guaranteed. Estimates cheerfully given. Jobbing promptly attended to.
325 WATCHUNG AVENUE.

L. L. MANNING, Marble AND Granite Works,
Corner Central avenue and West Front street, opp. First Baptist Church.
Over 150 monuments and headstones to select from. Prices never so low.

Prof. A. Wehner,
TEACHER OF
The Pianoforte.
Also Voice Culture.
Graduate of the Conservatory of Leipzic, Germany, desires a few more pupils in Plainfield. References required and given. Address letters to the office of this paper.

H. DE MOTT,
Undertaker and Embalmer,
59 Somerset street, Plainfield, N. J.
Livery attached.

Lodge and Society Meetings.

Senate Lodge, 3543, Knights of Honor—The regular meetings of this Lodge are held on the first and third Thursday evenings of each month in Stillman Building, No. 212 West Front street, at 8 p. m.
John Fellows, Dictator.
R. A. Frey, Reporter.

Court Pride of New Jersey, No. 8024, Ancient Order of Foresters of America, meets in K. of P. Hall, No. 108 West 2d street, first and third Tuesday evenings in each month.
Samuel J. Flynn, Chief Ranger.
Samuel H. Lunger, Fin. Sec.

Anchor Lodge, No. 149, F. & A. M.—Meets first and third Tuesdays in the Babcock Building.
C. C. Howard, W. M.
T. A. Rogers, Sec.

Jerusalem Lodge, No. 26, F. & A. M.—Meets first and third Tuesdays at Babcock Building, West Front street.
D. C. Adams, W. M.
Charles Yeager, Sec.

Plainfield Council, No. 711, Royal Arcanum—The regular meetings of this Council are held on the second and fourth Monday evenings of each month in Exempt Firemen's Hall, Coward Building, Park avenue, at 8 p.m.
A. M. Rea, Regent.
H. A. Thorne, Secretary.

Lawyers.

W. K. McClure,
COUNSELOR AT LAW.
Supreme Court Commissioner.
First National Bank Building.

W. R. Codington's
LAW OFFICES,
Corner Park ave. and 2d st.
Solicitor and Master in Chancery.
Notary Public.

The Sign on the Window Reads
Woolston & Buckle,
Paper Hangers.
We have had the door hinges and latch oiled up so that getting in is easy. So also is the getting out. Prices are so low on Wall Papers that you will buy before you go.

It's a Fact
that we sell
Men's and Boys' Clothing,
Hats, Shirts, Underwear, Ties, etc., cheaper than any house in town. Buying from merchants who are pressed for cash, we buy our goods at our own price and sell them cheap.
Everything sold is fully recommended or money refunded. Boys' School Suits from $1.25; Boys' Long Pants Suits $2 up; Men's Serviceable Suits $3.50 to $6; Men's Suits for dress wear $5.50 and upwards; Derbys, equal to any $3 hat, at $1.50.
It is to your benefit to examine our goods before buying elsewhere.

Plainfield Bargain House.
J. Goldstein, 126 Park Avenue.

GEO J. TOBIN,
187 North Avenue.
Practical Plumber.
Contractor for plumbing, steam and hot water heating, drainage, sewerage, ventilation and water supply; testing ventilation and sewer lines, under hydraulic and air pressure. This should be done before connecting with new sewer.
Telephone Call 158a.

TELEPHONE 58.
Ring it up when you want good coal, and talk to
Geo. O. Stevens.

N. E. King,
High-Class
PORTRAITS
In Crayon, Pastel and Water Colors.
483 Lexington ave.,
Brooklyn, N. Y.
Refers by permission to John A. Thickstun, L. B. Woolston, J. L. Blackford, L. W. Randolph, A. L. Force. Further information at the drug store of L. W. Randolph or office of The Daily Press, where specimen of work can be seen.

CONFECTIONS,
Fresh, and from
Pure Materials.
TIER'S,
116 Park Avenue.

CURE THAT COUGH WITH SHILOH'S CURE
TAKE THE BEST
25cts., 50cts. and $1.00 Bottle. One cent a dose.
THIS GREAT COUGH CURE promptly cures where all others fail. Coughs, Croup, Sore Throat, Hoarseness, Whooping Cough and Asthma. For Consumption it has no rival; has cured thousands, and will CURE YOU if taken in time. Sold by Druggists on a guarantee. For a Lame Back or Chest, use SHILOH'S BELLADONNA PLASTER. 25c.

SHILOH'S CATARRH REMEDY.
Have you Catarrh? This remedy is guaranteed to cure you. Price, 50cts. Injector free.
For sale by A. D. Mallinson.

CHOICE
Lawn Seeds, Garden Seeds & Fertilizers.
Lawn Mowers Repaired, Plumbing, Tinning and Hardware.
A. M. GRIFFEN,
119 East Front St.

A Large Variety of All the Latest Styles in
HATS AND BONNETS
Can be found at the Millinery establishment of
MRS. L. ADAMS
111 East Front st., Under First National Bank.

Smalley's CASH MARKET.
(Estate D. I. Smalley.)
94 Somerset, Corner Race Street.
We sell only first-class goods at low prices for cash. Orders called for and delivered.

CODDINGTON'S
Furniture and Freight
EXPRESS.
Offices 24 West Front st; 33 Park ave. Post-office box 329. Piano moving a specialty. Large covered trucks; goods sent to any part of the country; charges reasonable; satisfaction guaranteed

E. H. Holmes,
Dealer in
COAL AND WOOD.
Yard—No. 208 Madison avenue.
Office for coal orders with Woolston & Buckle, 145 North ave.

FLORIST.
A. E. LINCOLN,
226 PARK AVE.,
Large assortment of ferns and other plants. Choice cut flowers daily. Floral design work for all occasions a specialty.

Dark and Dingy

rooms can be made bright and cheerful by new wall paper, if the right kind be selected, such for instance as is in our spring stock. It pays to brighten one's surroundings when it can be done at such slight expense.
MARSH, AYERS & CO.,
141 East Front st.

Telephone 296. Established 1878.
ADDIS & SON,
Plumbing and Hot Water Heating.
Have your plumbing system tested with the Smoke process under pressure, preparatory for the sewerage system.
Opposite Roberts's Livery. 132 North ave.

TOWNSEND'S
Marble and Granite Works,
SOMERSET STREET.
Our motto—Good work, good material at fair prices.

PATENTS
CAVEATS, TRADE MARKS, COPYRIGHTS.
CAN I OBTAIN A PATENT? For a prompt answer and an honest opinion, write to MUNN & CO., who have had nearly fifty years' experience in the patent business. Communications strictly confidential. A Handbook of Information concerning Patents and how to obtain them sent free. Also a catalogue of mechanical and scientific books sent free.
Patents taken through Munn & Co. receive special notice in the Scientific American, and thus are brought widely before the public without cost to the inventor. This splendid paper, issued weekly, elegantly illustrated, has by far the largest circulation of any scientific work in the world. $3 a year. Sample copies sent free.
Building Edition, monthly, $2.50 a year. Single copies, 25 cents. Every number contains beautiful plates, in colors, and photographs of new houses, with plans, enabling builders to show the latest designs and secure contracts. Address
MUNN & CO., NEW YORK, 361 BROADWAY

A DRAMATIC EVENING
BY
John Seymour Wood

(Copyright, 1895, by Irving Bacheller.)

THE LAST ACT.

"You seem no longer doubtful, Burnett," remarked the inspector, as in the hushed silence of the darkened house the former approached him, and Marguerite was saying from her white dimity bed, to Gaston, in the play:

"Kind heart; here you are, you who have never been otherwise than a friend; you believe in me, you trust me, and watch over me, till the end?"

Gaston: "I know that you are good; I am assured."

"Yes," replied Burnett; "I, too, am assured!"

The detective smiled.

"It is difficult to conceive the brain that can act as she does," said he, and think of so many momentous affairs. Perhaps she is at this moment planning an escape, or planning her own death."

Burnett laughed contentedly. The love-light from her eyes was still illuminating his soul.

"Wait and see, but be ready," said the inspector, grimly, "for I fear the worst."

The touching catastrophe of the play proceeded to its end. There had never been so sweet, so gentle, yet so pasionate a Camille. The loving woman who had sacrificed her life for her lover was dying. There was little sign of regret; there was no effort to harrow up the feelings of the silent audience; there was simply a marvelous holding up the miror to nature—the sinking away of a hopeful and not unhappy girl.

"I cannot be in danger," says Marguerite, pathetically, "for Gaston would not have the courage to laugh at my bedside; the doctor would not leave me alone."

Then followed that exquisite bit of silent acting before the mirror; the little cry as she totters toward her bed, the heroic effort to keep up; the creeping, awful fear of death; the shuddering glance at the door, as if she saw his ghastly presence entering; and the brave struggle not to faint, not to die until her beloved had come back to her from the ends of the earth. She falls at last gasping across the bed; Nanine enters and announces the approach of Armand. It gives her a momentary rush of joy and strength. She sits up.

"Give me my medicine, the brandy, Nanine! Quick!"

"Now, follow me!" cried the inspector. And he darted to the scene door. "Don't you see?" he cried hoarsely. "She is going to actually kill herself. You know the play; go on, you, as Armand; seize the bottle of medicine. Be quick! The audience will not notice the imposition. Hurry; it may be too late!"

Detective Davids, known as the "sleuth hound" of the New York police force, actually placed his hands on Burnett's shoulders and pushed him toward the stage.

"You can't mean that I—I really go on as Armand?"

"Do you wish to see her die? I tell you, it's what she will do. She will make a dramatic end; it's my theory of the case," cried Davids, excitedly.

Burnett looked at him aghast. But there was no time to question or argue. With his head in a whirl of confusion and excitement, partly caused by the blow he received in falling from the cab on Broadway, partly by the earnest and baleful words of the detective, Burnett sprang upon the stage, nadly shouting:

"Don't die, Marguerite! for my sake, for my sake!"

His acting was certainly very realistic and vivid. A round of applause burst from the gallery. Many in the audience believed it was the true Armand (Mr. Wickersham) "returned from his long journey," and having the traces of his duel with M. de Varville on his pale face, the ordeal he had undergone accounting for the change in his general appearance. He was a much more dashing, much handsomer Armand than Mr. Wickersham. His fervency in throwing himself upon his knees behind Marguerite's bed stirred the gallery gods profoundly.

As for poor Marguerite, she was clever enough to keep her wits about her. She believed that Burnett had suddenly gone crazy, but her quick actress' sense told her that to most of the audience the incongruity of the entrance of Armand in a dress suit, a splashed and muddy shirt bosom and light overcoat without a hat, was not noticed. She whispered to the maid, Nanine, quickly, "Keep Mr. Wickersham off," and with a stage cough, turned to Burnett, who had seized the medicine bottle.

"So you have come at last! Armand—can it be really my Armand? Oh, it is not you? It is impossible that God is so good! (Whisper) It must be the devil prompted you to do this, Mr. Burnett! Have you gone mad?"

"Yes, it is I; I love you. Do not curse me! I have had the most sinister presentiment that you were about to die—that I should never see you—speak with you alive again!"

"Poor Armand! He does love me! But will you not give me my medicine? (Sotto voice) You are very bold, Mr. Burnett. I am very angry at you! I never heard of such presumption in my life!"

Burnett (whispering)—"I dare not give you the medicine. It may be poison."

Marguerite (whispers)—"Nonsense, Mr. Burnett! It is the proper business. Give it to me, and don't let it drop down my neck!"

Burnett stood up by her bedside and pretended to feed her the medicine, but with a dry spoon.

Marguerite—"There, I feel better. Oh, I'm so glad you have come, Armand. Now your father will not separate us ever again, will he? (Cough) You do not find your Marguerite as of the past (cough), but I am still young. I shall become beautiful again, because I am now at last so—so happy!" (She clasps Burnett to her and whispers) "You wretch! How unkind of you!" (He kisses her.)

He whispered in reply, "Forgive me, Miss Armitage—Eleanor—but I am madly in love with you, and I couldn't stand in the wings and see you die in Wickersham's arms again—no, not for worlds!" (Kisses her again.)

Marguerite—"Say something for the audience. Don't speak to me—[illegible] you. She was really half between laughter and tears.

Burnett (aloud)—"Our future is assured. Only tell me you love me and you will live! In a few days we will be married—oh, to be married to my darling!"

Marguerite (aside)—"Really, Mr. Burnett!—I never knew such audacity in my life! Do you think I can ever speak to you again? (Aloud)—Oh, it will be sweet, and it is such a time of happiness. Do you know Nichette is to be married? She weds Gustave this morning. We shall go, too. It will do us good to go into a church. Ah, but tell me again you love me! (To him)—Do you really?"

Burnett (to her)—"Oh, Eleanor, you know love is my only excuse! (Aloud)—I love you forever and ever! My darling! My bride!"

Marguerite (aside)—"Thank heaven, the scene is soon over! The manager must be

HE PRETENDED TO FEED HER THE MEDICINE.

perfectly furious at you. Please at least pretend to cry a little! (Aloud)—Oh, tell me you love me—that is all I ask. Am forced to give you courage?" (What must the audience think? Probably that Mr. Wickersham has been taken suddenly ill. The manager must announce it. I can see they are all in whispers over the new Armand!)

Burnett (aloud)—"My poor Marguerite!"

Marguerite (coughs)—"Go to that drawer in my bureau; there you will find a locket. I had it painted when I was pretty. When you come to marry, Armand, if your wife is jealous of the past as we women so often are, tell her that it is the portrait of a friend, who, if God permits her to dwell in the darkest corner of heaven, prays to Him every day for her and you. The woman who loves suffers too much when she feels she is not loved."

Armand—"God knows I love you! (Kisses her.)

Marguerite (aside)—"Mr. Burnett, I almost believe you to be really in earnest. (Aloud)—Ah, here come Nichette, Gustave and Gaston. (Aside)—How flabbergasted they look! (Suppresses a smile.) (Aloud)—Kind friends, welcome. So now you are married! When I am dead, you will speak of me sometimes, will you not? Ah, strange feeling! How strange everyone looks."

Armand—"My God, she is dying!" (Aside)—"You do it so naturally that it seems real."

Marguerite—"I am better. No, I do not suffer—I shall live. How well I feel! How very well." (Marguerite sinks back on the bed and dies.)

(Tableau.)

Gaston—"She is dead!"

Armand (solemnly)—"Oh, I will follow her if it is true!"

(Great applause.)

(Quick curtain.)

THE FINALE.

As the curtain descended, Sarah, her maid, threw the long, nunlike cloak about Marguerite's pretty figure, and the latter rose from her couch and stood her full height. She was a sudden and miraculous transformation from a corpse to a beautiful and angry woman.

"What did you mean by this tomfoolery?" she asked of Burnett, her eyes flashing with wrath.

"I—I was half crazed," he muttered, his eyes lowered. "Forgive me; I hardly knew what I did. I feared for your life."

"You have made me a laughing stock before the public!"

"Burnett—how the devil—what did you mean?" asked Wickersham, coming forward, indignantly. "I've asked the manager to explain that I was suddenly taken ill. What in h—hades? Are you crazy, or what?"

They could hear the manager explaining before the curtain.

Burnett said stiffly: "Later on I will explain fully."

"I must say you did it well—great embarrassement—very sincere!" added Wickersham, disposed on the whole to take it as a joke. "I didn't know you could act as well; you shall be my understudy in future, ha! ha!"

"And I shall never forgive you as long as I live, Mr. Burnett," exclaimed Eleanor, trying to keep her indignation at white heat. "The idea of your daring to do such a thing, to risk breaking up the entire climax of the play! Oh, it was wicked! But I really believe you are not yourself; you look ill; are you ill?" (anxiously).

Burnett did not reply. Her indignation seemed to soften as she gazed at him.

Just then the call boy handed her a note. She opened it hastily, and read aloud in her agitation:

"Dear Eleanor—I have been taken with another of my apoplectic attacks, but am better now; and write from my bed to tell you to come to me at the Oldorf as soon as you can. I was nearly two hours utterly unconscious, and supposed to be dead. You can see at once how ill I am.

"Your loving
"FATHER."

"P. S.—Come soon, my darling!"

"My father is ill," she cried. "I must go to him. Call my carriage at once! What a night of horrible experiences and sensations! Come, Sarah, hurry. I will go at once, as I am! My poor, poor daddy!"

She swept out of the theater with a glance of high indignation and scorn at poor Burnett, who, instead of meekly hanging his head in shame, was now clapping his hands and dancing about like a veritable madman, as if "tickled to death." So, Lord Holton was not dead, after all!

"Crazy as a loon, poor fellow!" remarked Mr. Wickersham, as he lit a cigar and prepared to take his departure. "And a very able, capable critic, too—always fair to me."

The manager, a clever fellow, came bustling in, having made a capital little speech and sent the audience away in good humor.

"Don't say a word, Burnett," he said. "But it's all right. Her father had a stroke, that's all; and the detective mistook the odor of iodoform which a guest happened to be using for toothache, for chloroform, and the handkerchief she held over Lord Holton's head made them suspect her. They jumped too quick, that's all. Oh, by the way, where is Mr. Swift? Where is Mr. Davids—the astute detectives? I can't seem to find them anywhere! Burnett, there's a hot bird and a cold bottle awaiting us over at Del's, at my expense. You're my friend! If it hadn't been for you, Swift would have stopped the play, by Jove. Oh, these detectives!"

Burnett grasped his hand and they both laughed.

"And then," said the former, "that man Davids wrought me up to a pitch of frenzy by saying she would certainly poison herself (dear, innocent girl!) in the death scene. And then I went on to prevent it. I wouldn't let her touch her medicine."

"Ha, ha! ho, ho! naturally she died, then," laughed the manager; "but keep mum. Don't say a word. To-morrow see her quietly and explain it all. I'll see her, too, for you. Mark my word, Burnett, she likes you. In the end, she will appreciate your interference. As for you, you never made love better to a girl in your life than to-night. All's well that ends well. I hear that Edward Armitage, whose real name is Roget, has run away to Beantown with Fanny Highkick."

"Hush!" growled Burnett, savagely. "I—I——"

And the manager took his arm and they walked out together.

* * * * * * * * *

Two years later, after Lady Camilla Elizabeth Holton had obtained a divorce from her worthless and dissipated husband, Henry Roget, there was a quiet wedding at the quaint little English church, near Heathdome, Lord Holton's seat near Birmingham. The beautiful Mrs. Harold Burnett, to the regret of the play-going public, has definitely left the stage. She spends her time with the present Lady Holton in nursing her invalid father (poor Lord Holton never quite got over those American oysters at the Oldorf) and assisting her husband in writing his (expected to be famous) novel, "The False Clue; or, A Sensation Spoiled."

Many a hearty laugh has the jolly old lord had over the impetuous Armand of his handsome son-in-law.

As for Lady Camilla, she is completely happy, and that is enough. There is nothing more to be said.

"And they had me—Camilla—dead in Australia, did they, and rigged up an illegitimate sister. Oh, these detectives! But there is one thing, Harold: you did make love to me in a very captivating way on the stage that night in New York, and some day, just for fun, we'll play Camille at some provincial theater for a charity. Will you, Armand, dear?"

"No, don't ask me. What agony I went through that dreadful dramatic evening I wish to bury forever out of sight and memory. To think I feared that you——"

The rest of the sentence was
"A kiss, which he had set
Between two charming words."
(The end.)

"WHAT DID YOU MEAN BY THIS TOMFOOLERY?"

Telephone Service
IN PLAINFIELD.
$40, $50, $60,
according to number of local messages sent and joint use of line. Full long distant equipment. Address, The New York and New Jersey Telephone Co., 175 North Avenue, Plainfield.
6 14 m

Gold Dollars for Fifty Cts
No, but full value. C. E. MORSE, Painting and Paper Hanging, 37 Chatham st.

Neuman Bros.
Specials in
Fresh Vegetables.
Green pease, green beans, wax beans, asparagus, tomatoes, lettuce, cucumbers, watercress, spinach, radishes, rhubarb, bunch onions, oyster plant, beets, new carrots, new potatoes.
STRAWBERRIES.

A LITTLE DEAL.

"Presents—clothes—honeymoon. How on earth can one leave out either?" asked George Littlecash of himself, earnestly drilling his penholder into a much furrowed forehead. "There never was a wedding without presents. As for no honeymoon—why, Hetty would be justified in crying off before the very altar."

What had placed our friend in this unpleasant quandary was, to begin with, Uncle Piper's check for £500. It was a check to marry Hetty and set up house with, and qua cash was satisfactory enough; but accompanied with the wise avuncular injunction, "George, marry on a cash basis—cash, mind—or never look me in the face again." Such excellent advice, plus a £500 check, it is impossible for a nephew to spurn—especially a nephew in love."

And then, when he had this gold mine of untold wealth in his pocket, and a full ocean of happiness to look forward to, George fell into the toils of the plausible fellow, Tom Scherer, of the well known city firm of Mouton, Scherer & Walker. Scherer had such a taking way of remembering, and cherishing affectionately, one's Christian name.

"Ah! Congratulate you, my dear George. Coming off next month, eh? Happy man! Some of you fellows have the devil's own luck. And just in time, too, for me to put you on to one of the nicest little chances of making a comfortable nest egg for the happy home—one of the prettiest chances you ever had. But come into Pipp's and have a coffee."

Pipp's, that long, low, smoky "dive" in Throgmorton street, was crowded with easy mannered gentleman in silk hats, or in no hats at all, who conversed in pairs and in groups with electrical energy. They could not hear themselves for their own talking. "Call-at-five-three - eight," "Book - you thousand." "Buy - six - quarter," "Sell." "Buy," "Panjandrums," "Rhodes," "Barney's stock," "Struck-Bibble - hobble - reef," "Last-crushing-ten-ounces"—such were some of the scraps of jargon that emerged above the din in flashes of comparative silence; while ever and anon a gentleman would draw from his vest pocket a little note book and pencil some entry or other. Almost deafened at first by the hubbub, George Littlecash was soon in the whirlpool himself, an eager listener to Mr. Scherer's glowing tales indicative of the pecuniary advantage certain to result from a small punt in the South African "boom."

"Eighty thou' in one deal, my dear George—what d'ye think of that, eh? Beringett went nap on Gold Bug Extensions—put on every penny he could scrape together, till he hadn't a cent to swear by—and came out 80,000 golden sovereigns to the good. And yet you say it isn't worth trying. My dear George—faint heart never maintained a fair lady, if it won her."

The upshot was that George figured up his liabilities against his check, and handed over to the trusty Scherer £250, to be converted in two days, or some such reasonable time, into £2,500.

"Done!" cried Scherer, as he pencilled the little transaction in his note book.

And "done" George was. For next day, when he looked at Mines in the money column, he found that Gold Bugs had crawled downstairs three-eights.

"What do you advise, Scherer?" asked George, when they met in the city.

"Never advise, my dear George. Don't do it—on principle. 'Cut your losses, let your profits run,' is our old wheeze; but it's no good being too hasty. This fall is simply due to somebody being in too big a hurry to pocket a profit. But you judge for yourself dear boy, that's what I advise."

Next day Gold Bugs had crawled downstairs two or three steps more.

"It's nothing, George," said the optimistic Scherer. "Weak holders—couldn't last out—that's my explanation. Still, don't be guided by me."

Next day after that Gold Bugs had fallen so heavily that you couldn't find anybody to pick them up again at any price. And just then, of course, to make amends, George Littlecash was reminded by his tailor of "that little account" which had been overlooked for so many quarters. It was in this doleful hour, as he sat savagely biting his lips, knitting his brows and inwardly cursing Scherer and all his works that he glanced vaguely at a copy of the Evening Intelligence.

"Renewed activity in Rand Shares," was the line in large type that caught the disconsolate investor's eye as the paper lay on his desk.

"Confound Rand shares!" he ejaculated fervently, wheeling round as though from a too affectionate snake.

Just then, as luck had it, in popped the beaming and expansive Scherer.

"Why, George, my dear boy, you're looking as ghastly as James Canham Read when he was 'taken from life,' as the waxworks bill says. Nothing serious, I hope? Gal chucked you?"

"Look here, Scherer; I don't want you blarneying me again. I've had quite enough of Rand shares, thanks—in fact a long sight too much."

"Rand shares! Why, my dear fellow," Scherer returned with a look of pained virtue, "you really don't mean to tell me that's what put you down in the dumps—that little matter of two-fifty, when you stood to win as many thousands! Bless my soul!"—Scherer's eye had just caught the line in the Evening Intelligence—"have you seen the paper to-night?"

"No," replied George, whose back was turned, "nor want to. I'm sick of the whole thing. You knew, for I told you, I couldn't risk anything under the circumstances unless it was absolutely certain."

"And that's what you call 'risk'?"

"Oh, hang!—I know it's my own fault—only don't bother me with any more of these fine tales."

"Now, I call this very unkind of you, George," said Scherer, injured. "I do, indeed." And so saying, while he stole one eye on George's back, Mr. Scherer cast the other down the money column. When it reached Gold Bugs that particular eye flared up like a fusee.

"Now, what should you say if Gold Bugs went up again to 5 1-4, eh?"

"Rot!"

"Right you are, dear boy. 'Rot' is it? Well, well. You think I misled you about that little deal, eh?"

"Well, if you want plain speaking, Mr. Scherer, I think you did."

"And you an' I friends, George! This is what comes of trying to do a man a good turn! Now what do you say if I offer to take those shares off your hands again, since you're so cut up over 'em?"

"At a shilling apiece I suppose. Ha, ha!"

"A shilling apiece? No, sir! Not at 'a shilling apiece.' I'll give you what you gave for 'em, and 'a shilling apiece' over to soothe your injured feelings. What d'ye think of that!"

Mr. Scherer found his magnanimity so exhilarating that he drew himself up, threw open his coat and slipped George's Evening Intelligence into his own pocket.

"You doubt my honesty and my good faith, eh, my dear sir," he said, pulling out his check book and a roll of notes. "Last week you paid me £250; if you will be so good as to hand me back the scrip I shall have much pleasure in handing you my check for £362 10s. Or, p'raps," he added, with cutting sarcasm, "since you doubt my honesty, you would prefer Bank of England notes?"

George, who had risen, half dazed, had just enough presence of mind to gasp in his astonishment—

"If it's all the same to you, I should."

"Certainly, my dear sir."

"I'm only too delighted to hand it back to you," said George fervently, as he passed over the scrip and received the crisp notes and gleaming gold in exchange.

"And yet, strange to say," laughed Scherer, "I can assure you I'm no less delighted to take it back. Ha! ha! ha! Ha! ha! ha!" For some moments the cachinnation prevented speech. When Scherer found breath he remarked to his bewildered friend, "My dear George, let me give you a word of honest advice—in fact, two words. Don't doubt your friend's honesty again and when you hold active shares keep a sharp eye on the papers—ha, ha, ha!"

"The papers?" echoed Littlecash, "why, no; I haven't seen to-night's paper yet," and he struck a bell.

"Yes, sir?" said the office boy.

"Where's to-night's evening paper, Tippets?"

"Ain't come in yet, sir."

"Oh, yes it has," corrected Mr. Scherer, choking with laughter as he produced the Evening Intelligence. "I just—just—mechanically picked it up for a moment myself."

But the office boy triumphed.

"That's a hold won, sir; to-night's ain't come in not yet, sir."

"Not come in!" shrieked Scherer, turning to the date. "Why, the paper's a month old!"

Mr. Scherer's exclamations as he sank into George's chair were so shockingly profane that even the Office Boy turned pale and expected a flash of lightning.

George got his friend out of the office at last, but made a point of handing him back the odd twelve pounds ten—"to soothe his feelings." The wedding took place and Uncle Piper will never know the particulars of George's first—and last—little venture on the Stock Exchange.—St. James's Budget.

Taking a Bath in Paris.

"The bathing habit comes more nearly being universal in the United States than in any country I've ever visited," said Mr. D. J. Burton, of San Francisco. "Everybody knows of the funny custom in Paris, where the people get their baths from a fellow who hauls around a portable bathtub and takes it up to the rooms of his patrons.

"Think of opening your window in the early morning and whistling to attract the attention of the bath vender. That's the way they do in the gay French metropolis. None of the hotels except a few very lately built that have patterned after the American style, can accommodate a guest who wants to wash; and private houses are utterly without facilities for ablution.

"The Englishman plumes himself on his devotion to cold water, but it's really a travesty on bathing that John Bull performs. He will fill a basin half full of water, and immersing a towel in it, mop himself therewith quite vigorously, splashing around with fearful racket, and thinking that he had done the subject complete justice.

"In a good many other countries of Europe the people seem totally innocent of the practice of applying water externally, and that is why I maintain that my own countrymen are the cleanest on earth."—Washington Post.

Spiders in History.

Spiders have played a greater part in history than most people are aware of. Everybody knows how the perseverance of a spider encouraged Robert Bruce to regain his kingdom of Scotland, but not so many know that according to Jewish tradition a spider saved David's life. Saul was hunting for him, and his soldiers approached a cave where David was hidden. Shortly before, however, a spider had spun her web at the mouth of the cave, and the soldiers, taking it for granted that if he had taken refuge in the cave he must have broken the web, departed, forgetting the web might have been spun after as well as before his entrance. A spider saved the life of the grand-uncle of the German emperor. Frederick William was King of Prussia, and an attempt was made to poison him in a cup of chocolate. By chance a spider fell into the cup, and for this reason the monarch gave the chocolate to a dog, who immediately died. Inquiry was made, with the result that the cook was pensioned, and a large spider's web now decorates one of the rooms of the Winter Palace at Potsdam in memory of the king's escape.—London Opinion.

BAMBERGER'S.

"THE ALWAYS BUSY STORE."

147-149 Market Street, Newark,

The Sacrifice Sale of Ladies' Suits and Skirts.

We're keeping right at it and intend to continue the price cutting until the stock is reduced to the desired size.

THESE ARE NEW GOODS ONLY.

FINE WHITE DUCK SUITS, made of best quality, English sail duck with ripple back blazers, extra large sleeves and skirts, full 4½ yards wide, that sold up to $4.98 we're closing out at **$2.49.**

LADIES' FINE LAWN SKIRTS, in handsome shades and patterns, waists made with very large sleeves, lace and ribbon trimmed, skirts 4 to 5 yards wide, that sold from $3.98 to $6.98 we're closing out at **$1.98 AND $2.49.**

LADIES' ALL-WOOL SUITS, tailor-made serges and covert cloths, made in the very latest styles with large sleeves and full width skirts, that sold at from $5.75 to $9.98, we're closing out at **$3.98 AND $4.98.**

LADIES' SEPARATE SKIRTS, all newest style, backs of desirable cloths, we're closing out as follows:

$3 50 grades, $4 98 grades, $7 49 grades, $9 98 grades.
$1 98, $2 98, $3 98, $4 98:

Mail orders promptly and carefully filled. All goods delivered free. During July and August we close Saturdays at one o'clock, remaining open on Friday evenings.

L. BAMBERGER & CO.

147-149 Market Street, Newark.

Trunks

Flat top, canvass covered. 30 inch $4.25; 40 inch $6.50. There are others up to the $15.00 kind—the kind that come back as good as when they leave. G. A. HALLOCK, 109 West Front street.

THE SECRET ORDERS.

The Royal Arcanum meet this evening, when initiations will be made. The grand officers will also be present.

It May Do as Much For You.

Mr. Fred Miller of Irving, Ill., writes that he had a Severe Kidney trouble for many years, with severe pains in his back and also that his bladder was affected. He tried many so-called Kidney cures but without any good result. About a year ago he began use of Electric Bitters and found relief at once. Electric Bitters is especially adapted to cure all Kidney and Liver troubles and often gives almost instant relief. One trial will prove our statement. Price only 50c for large bottle, at L. W. Randolph's drug store.

Chamberlain's is the best of all. Vincent S. Barkl, of Danbury, Iowa, has used Chamberlain's Cough Remedy whenever in need of a medicine for coughs and colds, for the past five years and says: "It always helps me out. If anyone asks me what kind of cough medicine I use, I reply, Chamberlain's, that is the best of all. 25 and 50c. bottles for sale by Reynolds' Pharmacy, Park and North Avenues, T. S. Armstrong, Manager.

Last June Dick Crawford brought his twelve-months-old child, suffering from infantile diarrhœa, to me. It had been weaned at four months old and had always been sickly. I gave it the usual treatment in such cases but without benefit. The child kept growing thinner until it weighed but little more than when born, or perhaps ten pounds. I then started the father to giving Chamberlain's Colic, Cholera and Diarrhœa Remedy. Before one bottle of the 25 cent size had been used a marked improvement was seen and its continued use cured the child. Its weakness and puny constitution disappeared, and its father and myself believe the child's life was saved by this remedy. J. T. Marlow, M. D., Tamaroa, Ill. For sale by Reynolds' Pharmacy, Park and North Avenues, T. S. Armstrong, Manager.

W. H. Nelson, who is in the drug business at Kingville, Mo., has so much confidence in Chamberlain's Colic, Cholera and Diarrhœa Remedy that he warrants every bottle and offers to refund the money to any customer who is not satisfied after using it. Mr. Nelson takes no risk in doing this because the remedy is a certain cure for the diseases for which it is intended, and he knows it. It is for sale by Reynolds' Pharmacy, Park and North Avenues. T. S. Armstrong, Manager.

A horse kicked H. S. Shafer, of the Freemyer House, Middleburg, N. Y., on the knee, which laid him up in bed and caused the knee joint to become stiff. A friend recommended him to use Chamberlain's Pain Balm, which he did, and in two days was able to be around. Mr. Shafer has recommended it to many others and says it is excellent for any kind of a bruise or sprain. This same remedy is also famous for its cures of rheumatism. For sale by Reynolds's Pharmacy, Park and North avenues. T. S. Armstrong, Manager.

Bucklen's Arnica Salve.

The best salve in the world for cuts, bruises, sores, ulcers, salt rheum, fever sores, tetter, chapped hands, chilblains, corns and all skin eruptions, and positively cures piles or no pay required. It is guaranteed to give satisfaction or money refunded. Price 25c per box. For sale by L. W. Randolph, druggist.

Children Cry for Pitcher's Castoria.

When Baby was sick, we gave her Castoria.
When she was a Child, she cried for Castoria.
When she became Miss, she clung to Castoria.
When she had Children, she gave them Castoria.

BOEHM'S,

113 WEST FRONT ST.

The excitement, hurry and bustle of the Fourth being over, we can once more settle down to calmly review the situation, and are now prepared to offer you, as a starter, for this week.

Ladies' hose, opera shades, black, boot and high colored tops, richlien ribbed, the 18c quality at 12c.

Ladies' fast black hose, hermsdorf dye, silk finished and forty gauge goods at 19c a pair.

Misses tan hose, sizes from 6 to 8½, full regular made, no seam whatever, at 11c a pair.

RIBBONS by the cartoon, all shades all qualities at prices lower than any other house, barring none.

No. 1, all silk ribbon, picot edge, at 9½c a piece, 10 yards to a piece.

No. 9, all silk satin ribbon at 9c a yard, regular price 15c.

We are now closing out all our dimities, challies, light cambrics, short lengths of percales, crepons and lawns at just half their regular price.

Handsome white needlework flouncing, suitable for ladies dresses the $1.00 quality at 50c a yard.

White domet flannel at 4c a yard.

Extra heavy bleached and unbleached muslin, full one yard wide at 4½c a yard or 20 yards for 98c.

2½ yard wide unbleached sheeting at 12½c a yard.

Curtain scrim at 4½c a yard.

A good heavy feather ticking, regularly sold for 15c, at 11½c a yard.

Colored figured brilliantines, the 25c quality 32½ inch wide at 15c a yard.

HOUSEFURNISHINGS.

4-4 floor oil cloth at 20c a yard.

Real Japanese matting, seamless, linen warp at 20c a yard, regular price 25c.

10-piece decorated toilet sets at $2.25.

Window screens, patent springs, regular 30c size at 19c, the 35c quality at 25c.

Waists, suits and wrappers are being sold for just quarter their regular value. We have marked down to the lowest possible notch all of our laundered, cambric, lawn percales, silk, white and figured lawns and crepon waists.

Ladies' indigo blue waists, sizes 32 to 44 at 24c at

BOEHM'S,

113 WEST FRONT ST.

HOME

Building and Loan Ass'n.

Meets for payment of dues and interest, on the Third Monday of each month, at the rooms over City National Bank.

Dues are $1.00 per month for share of $200. Entrance fee 25c per share.

Members may obtain an advance of the full amount of their shares, by giving approved real estate security worth 25 per cent more than the amount advanced, at a cost for interest of $1.00 per month per share, and a premium which is usually very low.

New series will be opened at the April and October meetings. Members received at any meeting on payment of dues from the commencement of the current series.

ISAAC W. RUSHMORE, President.

S. R. STRUTHERS, Sec'y.
917 Madison Ave. 7 6 6m-Sats

THE CLIFTON, 109 Third Ave., Asbury Park, N.J.

Within a block of the ocean. Now open. Special rates for June. Address MRS. R. A. TOWNSEND. 6 8 2 w

HEATH & DRAKE.

ESTABLISHED 1841.

Great Midsummer Clearing Sale.

All Spring and Summer Goods will be sold

REGARDLESS OF COST.

DRESS GOODS, (first floor rear.) 40-inch Wool Crepons, former price 49c to 65c, at 29c. Wool Crepons, former price 75c to $1 50, at 59c. 38-inch Mohair, gray only, value 45c, at 25c. 38-inch Brilliantine, value 75c, at 49c. Best All-Wool French challies 25c. Robe Dress Patterns, former price $1 to $2 the yd, at 25c. 40-inch Pure Mohair Brilliantine, navy, steel and gray, 49c. Fancy Weaves in Fine Brilliantines, former price $1.25, at 98c. Fast Dye Serges for mountain and seashore wear, 42-inch 39C. 44-inch 48C. 54-inch 59C. 54-inch 75C.

PARASOLS, (first floor front). White Japanese Silk Parasols 98c. White Japanese Silk Parasols with Dresden handle $1.29; 24-inch Black Sun Umbrellas, with Dresden handle, 98c; all Silk Sun Umbrellas, red, blue and golden brown, steel rod and Dresden handle, value $4.50, at $3.19; 24 in. Silk Sun Umbrellas, steel rod, value $2, at $1.50.

SUIT DEP'T. Embroidered Fichus, former price $5 to $15, reduced to $2.50 to $7; Fancy Duck Suits at 98c to $2.49; Ladies' White Lawn Waists, trimmed with white embroidery, at 98c to $3; Boys' King Shirt Waists, white and colored, 4 to 12 years, 29c; Ladies' White Duck Separate Skirts, $1.25; Infants' Long and Short Cashmere Coats, white and colored, at $2.50 to $5; Ladies' Cambric Shirt Waists at 39c 69c up.

UNDERWEAR. Ladies' Bathing Tights, with feet, $1.00; Men's Ribbed Shirts and Drawers, 49c; Ladies' Balbriggan Vests, 29c; Men's Balbriggan Shirts and Drawers, 50c.

777 and 779 Broad St.,

NEWARK, N. J.

Warm Weather.

Plenty of it in store to make up for the cool spring.

Pleasant Suits

For this coming warm weather are all ready here in scores of styles. Pleasant to look at, pleasant to wear and pleasant to sell. Between

$9.00 AND $22.00

we make an extremely handsome showing in light weight, cool fabrics such as Cheviots in Blue, Black and Light colors, Blue and Black Serges, Fancy Cassimeres, etc.

Thin Coats and Vests, White and Fancy Vests and Summer Pants

AT PLEASING PRICES.

McGREGOR & CO,

850 AND 852 BROAD ST.,
Newark, N. J.

OUR PRICE Plays a Disagreeable Tune for Our Competitors.

You can start a bank account on what you save here. We have closed out of one of the largest Eastern shoe manufacturer several lots of shoes at about 50c on the dollar. We will sell the same at a very small advance,

43c

417 pair of ladies' black oxford ties, size 2½ to 7, have been manufactured to sell at $1.00, our price will be 43c.

293 pair ladies patent leather sandals regular price 98c at 69c.

69c

275 pair ladies dongola button shoes, worth $1.25 at 85c. Ladies' russet oxford ties regular price $1.00 at 63c. Ladies' white canvas ties 85c.

Ladies' russet lace shoes worth $1.50, at $1; children's shoes as low as 19c. Children's russet button shoes, spring heels, 5 to 8, 35c; the same in black 29c; 8½ to 11, 55c; 11½ to 2, 65c. Men's russet lace shoes worth $1.50, at $1; men's Russia calf lace shoes, hand sewed, worth $2.50, at $1.75; men's patent leather lace shoes worth $2.50 at $1.50; men's patent leather lace shoes, hand sewed, worth $4, at $2.50. Men's Congress gaiters 65c. Boys' russet lace shoes 11 to 2, worth $1.25 at 85c; boys' black lace shoes 11 to 2, worth $1.15, at 75c.

M. ABRAMS, 229, 231, 233 West Front St., Opposite Music Hall.

J. T. VAIL, Real Estate and Insurance,

177 NORTH AVENUE.

SPECIAL!

Saturday and Monday, June 29th and July 1st.

1 lb creamery print butter	16 cts.
Strictly full cream cheese	8 cts lb.
Strictly fresh eggs, (warranted)	16 cts doz.
2 cans genuine Columbia River salmon	2 for 25 cts.
6 cans sardines in oil	25 cts.
7 lbs extra good rice	25 cts.
2 " " " combination coffee	23 cts.
1 lb " " tea	19 cts.
2,400 matches	15 cts.

FULPER'S,

207 West Front Street.

NOTICE.

Estate of Elizabeth A. West, deceased.

Pursuant to the order of George T. Parrot, Surrogate of the county of Union, made on the application of the undersigned, executors of said deceased, notice is hereby given to the creditors of said deceased to exhibit to the subscribers under oath or affirmation their claims and demands against the estate of said deceased, within nine months from the thirteenth day of June, 1895, or they will be forever barred from prosecuting or recovering the same against the subscribers.

WILLIAM H. SHOTWELL.
JOHN H. VAN WINKLE.
6 15 10-caw Executors.

Notice to Creditors.

Notice is hereby given to the creditors of the Music Hall Association of Plainfield that all claims against said association must be presented at the office of the subscriber, secretary of the trustees of said association, at No. 101 East Front street, in the city of Plainfield, N. J., on or before the twenty-ninth day of September, eighteen hundred and ninety-five, being three months from the date of this notice, or be barred as to any action thereon against the trustees of said The Music Hall Association of Plainfield.

Dated June 29th, 1895.

By order of said Trustees,
6 29 6 w o a w. CRAIG A. MARSH, Secretary.

THE DAILY PRESS

ESTABLISHED MAY 10, 1887. PLAINFIELD, N. J., TUESDAY, JULY 9, 1895. TWO CENTS A COPY—$5 A YEAR

GOOD SHOT BUT POOR AIM.

SIXTH STREET HOUSE BOMBARDED WITH A CANNON RAMMER.

A Fourth of July Present that Proved to Be a Dangerous Instrument in the Hands of a Youth.

There are very few Plainfielders who have been bombarded by cannon but that list has been enlarged by Mrs. Alonzo Weseman and children, of East Sixth street, who passed through a novel and rather dangerous experience yesterday morning. A colored lad named Peterson, who lives in the East Sixth street row, was made a present of a cannon all loaded and primed. As he was away on the Fourth, he did not celebrate that day, but the thought of the cannon still remained in his mind and yesterday he decided to shoot it. It was only supposed to be loaded with powder and wadding, but in some unexplained manner an iron rammer about fifteen inches long got down the muzzle. The cannon was a large one, being nearly twenty inches long and with a bore an inch in diameter. Peterson aimed the cannon at the chicken house, so he says, and then fired it. But the cannon was a wicked one and at the moment of explosion turned and pointed at Mr. Weseman's house. With a tremendous bang it went off, and so did the rammer, which missed a window by about a foot and crashed into the clapboarding with a noise that was heard all around. But luckily for the inmates it struck sideways and the filling of brick prevented it from going clear through the wall, but two of the weatherboards were smashed and the framework inside somewhat battered. The cannon became so frightened at what it had done that it exploded and flew in every direction. The colored boy was somewhat worried and actually turned pale with terror. After a well deserved reprimand from Mrs. Weseman, he met Mr. Weseman, who is the superintendent at the Scott Printing Machine Works, on his return to lunch, and like a man told him what he had done and was very glad to pay the damage on being told that the stern policeman would not be sent for.

NO LONGER IN THE CHURCH.

An Elizabeth Priest Discountenances a Temperance Society.

At St. Patrick's Church in Elizabeth on Sunday the pastor, Rev. Martin Gessner, abolished the Young Men's Father Matthew Temperance Society as a church organization, because it refused to expel some of its members who recently took part with a social club in getting up a dance at Grand Army Hall at which beer was sold.

When Father Gessner learned of the affair he sent for the officers of the Father Matthew Society and demanded that the offenders be summarily ousted. The officers explained that their organization had no connection with the affair and that the men could not be expelled, as they had not violated any of the by-lays of the temperance society.

The Father Matthew Society is one of the oldest and the strongest organization connected with St. Patrick's Church. It was founded in 1866, has 155 members, $1,000 in its treasury and a handsomely fitted up suite of rooms. It was about to build a new hall.

The society members, it is said, do not propose to be snubbed out of existence so easily, and it is claimed that not one of them will respond to the call made by the pastor to form a new society. They deny doing anything offensive toward the Catholic church, and say that the pastor's action is unjustifiable. They are prepared to submit the whole matter to Bishop Wigger.

Wheeling Accident.

A very unfortunate accident occured yesterday to Miss Helen Hasbrouck, of Grove street. Miss Hasbrouck was learning to ride a wheel on Fourth street, near the corner of Park avenue, when a dog ran out and frightened her, causing her to run into the horses owned by J. R. Giles. She was upset beneath their feet, but with the assistance of Mr. Giles she was safely taken out and sent to her home, with no serious injuries except a few bruises, while the wheel was taken to F. L. C. Martin's store for repairs.

Two Children Baptised.

Two children were baptised in the Church of the Redeemer during the five o'clock service Sunday afternoon. They were Charles Douglass Waring, son of E. J. Waring of Willow avenue, and Henry Russell Phillips, Jr., son of H. R. Phillips of Rockview Terrace.

A Wednesday Marriage.

The marriage of Miss Sophia McGinnis to Harry M. Cooke takes place tomorrow at the home of the bride in North Plainfield.

THE RIGHT OF PROPERTY.

Misses Boss Have Legal Claim to Property in Dispute.

The case of Samuel Boss against Mrs. Rachael Neal to try the right of property of the former was brought up before Justice Mosher and a six-men jury this morning.

The case was the outcome of a recent suit of Mrs. Rachael Neal against Samuel Boss for rent due her on the house at the corner of Front street and Central avenue, Mr. Boss having left the house owing nearly $300 rent.

Mr. Neal recovered judgment in Justice Newcorn's court for $200 and costs against Mr. Boss. Later a levy was made on Mr. Boss's household goods by Constable Rockafellow.

The plaintiff on the foregoing action was served with a notice by the Misses Susan and Sally Boss, daughters of Mr. Boss, that the property levied upon belonged to them.

The question of ownership of property was tried this morning and the jury rendered a verdict that the property belonged to the Misses Boss.

Lawyers. S. S. Swackhamer and Harry Runyon appeared for Boss and Lawyer Murphy for Mrs. Neal.

The jury consisted of Messrs. Hartpence, Jessup, W. B. Ayers, W. H. Clum, C. J. Price and William Moffett. They were out only about fifteen minutes.

KILLED THE CAT WITH A BAT.

And the Feline Won't Come Back—Made Excitement.

There was considerable excitement on New street this morning over a mad cat which has been prowling about in the neighborhood of Front street. On Sunday Mrs. VanDorn, who lives in the row of houses on New street, was very badly bitten in the right hand by the cat, and since then she has suffered terrible pains.

This morning the cat made its appearance and some small boys threw stones at the feline and succeeded in breaking its back, but the cat still continued to live. Everyone was afraid to go near the animal. When Agent George Hoffman, of the Prudential Insurance Company, came through the street to make his collections the neighbors prevailed upon him to kill the cat, which he did with a baseball bat.

Mrs. VanDorn went to Dr. Simpson's office and had the wound cauterized and dressed, and peace and quietude was once more restored to the neighborhood.

Odd Ladie's Officers.

At the meeting of Mizpah Lodge, No, 1. N. O. of I. O. L. last evening, Right Worthy Lady Grand Mrs. Holmes, Right Worthy Vice Lady Grand Mrs. Burroughs, of Boston, and Right Worthy Conductor, Mrs. Mitchell, of Worchester, installed the following officers elect:

Past Lady, Mrs. Weigman; Noble Lady, Mrs. Mattis; Vice Lady, Mrs. Busby; Chaplain, Mrs. Corwin; Recording Secretary, Mrs. Cox; Lady Reporter, Mrs. Terry; Financial Secretary, Mrs. Demarest; Treasurer, Mrs. Brokaw; Conductor, Miss Busby; Senior Warden, Mrs. Randolph, Junior Warden, Mrs. Sweeny; Guardian, Mrs. Angleman; Right Hand Assistant, Mrs. Snyder; Left Hand Assistant, Mrs. Westphal. The following committees were appointed:

Relief, Mrs. Corwin, Mrs. Bushby, Mrs. Mattis, Mrs. Terry, Mrs. Randolgh, Mrs. Angleman, and Miss Frazee; Investigating, Mrs. Cox, Mrs. Brokaw, Mrs. Demarest; Finance, Mrs. Voehl, Mrs. Westphal and Mrs. Weigman.

Grocers' Association Delegates.

The semi-annual meeting of the Grocers Association was held last night in their new quarter in the Babcock building for the first. Reports were read by the secretary and treasurer showing the association to be in a flourishing condition. The following members were elected as delegates to attend the semi-annual meeting of the State Association at Morristown Wednesday, July 17: Augustus Smith, W. Westphal, R. W. Barnes and F. W. Dunn.

One Rode the Goat.

Last evening Queen City Lodge, No. 226, I. O. O. F., had a candidate take the first degree. District Deputy Grand Master Stamets, of Westfield, and staff, will be here next Monday evening to install the recently elected officers.

Thumb Crushed.

Joseph McKait, employed at the Pond Tool and Machine Works, had the thumb on his right hand crushed in a piece of machinery this morning. He went to the hospital, where it was dressed, and then returned to work.

THEIR WORK FINISHED.

General Fourth of July Committee Thank Other People and Adjourn.

The final meeting of the general Fourth of July celebration committee was held last night to settle up the affairs of which they had charge. All bills were presented and audited, after which it was found that there still remained $70 unexpended out of the subscribed fund. This balance, it was decided, to expend on the display of fireworks which will take place this evening on Martine's common.

Before adjourning the following resolution was adopted:

Resolved, That the thanks of the Citizens' Fourth of July Celebration Committee be tendered to the citizens of Plainfield and North Plainfield for the manner in which they decorated their homes and various places of business, and their generous donations toward defraying the expenses of this committee; to the business men and organizations for the interest they manifested in entering floats and other displays; to Miantonomo Tribe, No. 118, Improved Order of Red Men, for the gratuitous use of their rooms for meeting purposes, and to Alert Hose Company for the use of their parlors., We also desire to express our appreciation of the services rendered this organization by the newspapers of this city, and to the Hon. James E. Martine for the use of his property for the display of fireworks.

While the general committee adjourned sine die, the executive and finance committee were continued till Friday night, when they will prepare a detailed statement of the money received and expended.

Captain Armstrong in Town.

Capt. G. P. Armstrong has returned to the Revere House from Richfield Springs, where his family are spending the summer months. At an entertainment given on the Fourth, in the spacious parlors of the Earlington Hotel, Capt. Armstrong was elected the speaker for the day. The Richfield Press says that his address was full of American patriotism, and after eulogizing in the hightest terms some officers of the American Army personally known to him, he finished his address in the words of the old song, that speaking as an Englishman, that which happened in 1776 was "best for you and best for me."

Many are glad to know that the health of Mrs. Armstrong has already been greatly benefited by the change.

A Tennis Tournament.

A tennis tournament in men's singles, open to Plainfield and North Plainfield, will be held at 615 East Front street Friday and Saturday, July 12th and 13th. Play will begin at ten o'clock Friday and the tournament will be conducted on Nahant principle, each player meeting every other player in the tournament. Those desiring to enter must leave their names, together with an entrance fee of twenty-five cents, with H. V. Ryder or C. Walz before six o'clock Thursday night.

The Pioneer Velocipede Rider.

It is a fact worthy of note that E. P. Thorn, of East Front street, was the first one in Plainfield to ride a velocipede, which was twenty years ago. Mr. Thorn, speaking of the fact, said that at one time he had the City Hotel, and after he brought the three wheeler to Plainfield, he took it out on the sidewalk to ride and in a very little while fully 200 people gathered to see the exhibition, many of whom wanted to wager they could ride it but none of them succeeded.

Increases In Most Places.

The comparative postoffice receipts for 1894 and 1895 of several nearby towns are as follows:

	1894.	1895.
Bound Brook	$4,158	$4,354
Cranford	4,150	5,415
Elizabeth	38,825	41,563
Metuchen	2,512	2,830
New Brunswick	33,810	36,842
Orange	32,024	35,540
Roselle	2,701	5,216
Summit	7,368	10,472
Westfield	6,000	11,696

Discharged for Lack of Evidence.

Justice Mosher's tent bulged out at all sides with the crowd who came to hear the conclusion of the Julia Dorgan case yesterday afternoon. Witness after witness was brought up by both sides, but there was no evidence that Mrs. Dorgan had struck Special Officer Yetman intentionally, so Justice Mosher had to discharge her.

A Stray Horse.

A horse belonging to Fulper, the grocer, strayed away from the barn Sunday night and was found by Marshal Doud. The latter was unable to find the owner, but he appeared yesterday morning in the borough and succeeded in securing the animal.

Victory for the Smalleys.

The case of Bird against W. L. & J. M. Smalley was tried yesterday before Justice Todd at Peapack. Lawyer George DeMeza appeared for the Smalley's, and secured a victory for them. The case was in regard to the payment of rent.

THE CITY TO BE BONDED

Common Council Will Borrow $100,000 for Sewer Work.

PAYABLE WITH PREMIUM IN GOLD.

Councilmen Moore, Frazee and Westphal Opposed the Loan—Bids for the Chemical Engine Received—The Land for Sewage Beds Purchased—Watchung Avenue Opening Progressed—James Conneely's License Transferred to His Widow.

It was 3:15 by the faithful clock in the City Council rooms when President See called the members to their seats at the adjourned meeting last evening, and all responded to the roll-call except Councilmen Fisk and Erickson.

The regular business was suspended to receive the bids for making house connections from the sewer mains. Councilmen Ginna and Dumont were appointed by the president to assist City Clerk MacMurray in this matter. Seven bids were received and submitted as complying with the advertised specifications. The figures given below are so much per lineal foot. They are as follows:

	A	B	C	D	E	F
P. Plunkitt, Jersey City	27	27	27	27	27	27
J. Siddall, Trenton	19	18	18	18	14	14
J. H. Hurly, Trenton	25	22	25	22	20	19
B. Brady, Plainfield	29	29	29	29	29	29
A. Andrews, Plainfield	38	35	35	30	30	30
T. Dowd, North Plainf'd	30	30	30	28	28	28
Honan&Sons, Chester, Pa.	27	25	23	19	19	27

They were all referred to the street committee.

Mr. Ginna offered a resolution that the city buy the land belonging to the Mutual Life Insurance Company and Mrs. Penfield for the proposed sewer beds. It was carried. The sewer committee were appointed to make the deal. Mr. Ginna then stated that the Mutual Life property would cost $15,500 and the Smock property $8,000, and offered a resolution that the terms be accepted, which was carried. He then presented certificate of title to the property which was received and filed.

The regular order of business was then taken up, and the city clerk read the minutes of the last meeting which were approved.

Mr. Bird, of the fire and building committee, presented two bids for the furnishing of a chemical fire engine. One was from D. C. Woodhouse offering an engine for $1,860, and the other from S. F. Haywood for $1,900. They were received and filed.

J. E. Martine presented a petition through Councilman Bird asking Council for two fire hydrants, one on Martine avenue, and the other nearby on Park avenue.

Mr. Bird's motion that they be granted was lost. Councilmen Ginna, Moore, Frost, Dumont, and Stockton voting against it.

Mr. Dumont offered a resolution that the city treasurer draw $15,500 for the purpose of buying land for proposed sewer beds. It was carried.

Two communications were presented by Mr. Dumont in which the Mutual Life Insurance Company, and Harvey Fisk & Sons, of New York, offered to take $100,000 worth of Plainfield city bonds at four per cent, the same to be payable with the premium in gold. Mr. Dumont then moved that Harvey Fisk & Sons offer be accepted.

Councilman Frazee, Moore and Westphal thought that the city should receive a premium from the bonds and Mr. Moore stated that N. H. Harris, of 15 Wall street, were offering premiums to smaller towns than Plainfield.

The three councilmen argued strongly against the motion, and said they could see no reason why the city should be bonded under such unfavorable conditions to pay for the sewer work.

The motion prevailed however, the three councilmen voting against it.

Mr. Moore introduced an ordinance giving Mrs. Conneely the privilege of continuing the liquor business lately conducted by James Conneely, deceased.

It was adopted on first and second reading and ordered advertised. Councilmen Frost and Ginna voting against it.

Mr. Ginna thought it would conflict with a city ordinance that prohibited a woman from conducting a liquor business.

The Watchung avenue extension ordinance was passed on second reading and ordered advertised.

Mr. Ginna offered a resolution, which was carried, that Monday evening, August 5th, at eight o'clock, be set as the time to hear objection to the proposed extension.

He also made a motion that Monday evening, July 15th, be set as the time to act on the sewer bids. Council then adjourned.

—The North Plainfield Township Committee will meet this evening.

WON'T DO SO ANY MORE.

Henry Lewis Wouldn't Have Got Drunk if He Had Known the Consequence.

The Boulevard seems to have more than its fair share of excitement lately. Last night Henry Lewis, colored, made the night hideous by swearing and cursing and by being disorderly generally. Too much of the fiery liquid seemed to be the cause, and officer John Hartpence decided it was better for him to enjoy a night in the lockup. When brought before Judge Coddington this morning, Dolly Kenney charged him with being drunk and disorderly. He pleaded guilty and remarked that he would not have done so if he had known that he was going to be arrested. The Judge gave him his choice between a fine of $5 and twenty days in the county jail. Dolly Kenney paid his fine for him after he promised never to get drunk any more. This was his second offence.

IN MEMORY OF MRS. BUTLER.

Her Friends to Buld a Memorial Room in Candidates Home.

In memory of Mrs. William E. Butler the Woman's Baptist Foreign Missionary Society, whose board meets at Boston, is planning a Candidates Home to be built at Newton Centre, Mass., where women will receive training for foreign mission work. At the recent State meeting of the Woman's Baptist Foreign Missionary Society of New Jersey held at New Brunswick, a recommendation was made by the executive board, and acted upon by the general meeting, that the society assume the expense of building a room in the Candidates Home as a memorial to Mrs. William C. Butler, of Plainfield. This room will bear her name, and be occupied by a candidate from New Jersey, whenever a resident of this State is receiving training for foreign mission work.

Mrs. Butler's long and devoted service to the cause of missions makes this remembrance by the Baptist women of New Jersey a fitting tribute to her memory. They propose to raise $1,000.

Mr. Rockefeller, of New York, has pledged $5,000 toward the erection of this building, if the necessary sum is raised by September, 1895. The whole cost of the building will be $16,000. Of this sum $4,000 has been received from individual gifts by friends of the society.

Who Lit the Match?

The fools are not all dead yet, and one of them visited F. L. C. Martin's bicycle store yesterday. Mr. Martin had placed a thermometer four feet long just outside his store for the convenience of the passers-by. Yesterday somebody wanted to see how high they could raise the mercury. A match was lighted and placed by the tube. The result of this brainless piece of work was that the tube broke and the colored spirits ran down the sides of the instrument, ruining it completely. Martin would like to interview the holder of the match for about three minutes.

What Advertising Does.

Edsall says although in the midst of the dull season, the attractive advertisement in The Press fills his store with purchasers who are well pleased with the genuine bargains he is now offering at the annual mid-summer sale. Advertising pays, when honest bargains are offered by a reliable house ltke the Commercial Palace.

For the Outlet Sewer.

Contractor J. Marsden will commence in a few days the work on Grant avenue for which he is under contract. The pipe to be used has arrived and everything is already. Civil Engineer Van Emburgh commenced making surveys for the trenches this morning at Clinton avenue, working towards Grant avenue.

To Paint the Letter Boxes.

Postmaster Hetfield has received orders from the post office department at Washington to paint the letter boxes in the city.

Whose Is It?

A fine card case containing a Union Ferry ticket, and postage stamps, was left at 175 North avenue yesterday. Owner can have same by calling.

The Ideal Panacea.

James L. Francis, Alderman, Chicago, says: "I regard Dr. King's New Discovery as an Ideal Panacea for Coughs, Colds and Lung Complaints, having used it in my family for the last five years, to the exclusion of physicians' prescriptions or other preparations."

Rev. John Burgus, Keokuk, Iowa, writes: "I have been a minister of the Methodist Episcopal church for fifty years or more, and have never found anything so beneficial or that gave me such speedy relief as Dr. King's New Discovery." Try this Ideal Cough Remedy now. Trial bottle free at L. W. Randolph's drug store.

SHOT WHILE ON A VACATION.

YOUNG SEYMOUR G. SMITH KILLED AT HARTWICK, N. Y., YESTERDAY.

Was Enjoying a Good Time in the Country When a Misaimed Bullet Brought His Career to a Close.

Sorrow entered the house of Seymour G. Smith, of Central avenue, yesterday afternoon, in the form of a telegram that told that Mr. Smith's youngest son, Seymour P. Smith, had been accidentally shot and killed at Hartwick, N. Y., where he was enjoying his vacation. The telegram gave no further details but Mrs. S. G. Smith, mother of the deceased, and her other two sons, Fred and George, left on the midnight train for Cooperstown from which a nine mile stage ride takes them to Hartwick.

Last Monday, Seymour and his friend, Lester Baldwin, left for Hartwick where they were to spend the summer, to be joined this week by the rest of the Smith family.

The whole family feels the death very keenly as Seymour was much beloved by all. He was born in Brooklyn in October, 1879, of slight build and quiet in temperment. He was always looked upon as a careful boy and it is the opinion of most of his friends that he was shot through the carelessness of some one else.

He graduated with honor from the grammer department in the public schools, where he always stood high in his lessons, and was expected to follow the example of his brother and take a prominent part in the literary and athletic societies in the High School. He was a regular attendant at Henry B. Newhall's class in the Crescent avenue Sunday school and was very popular among all the young people of the city and borough.

As Mrs. Smith lost her mother about a month ago, the loss of her youngest son comes all the harder, especially as she could not be present when he passed away.

A Sound Sleeper.

As car No. 6 of the street railway in charge of Motorman Mitchell and Conductor Barrell was making its last trip from the mountain last night, a hay wagon belonging to Mr. Baldwin, and in charge of one of his men, collided with the car. The man in the wagon was asleep, and was on the left side of the road near the Arlington Hotel. The collission was hardly sufficient to awaken the man, but he finally regained consciousness. The car was slightly damaged.

Poor Feed for Chickens.

A very peculiar accident occurred yesterday to Mrs. King, of West Third street. After feeding her chickens as usual yesterday morning she let them out, when they wandered in the lot next to her house and began to pick about. It seems that some Paris green had been left about and the chickens ate the poisoned particles with the result that they all died before evening.

Visiting a College Chum.

Edward Waring, of Willow avenue, rode over to East Orange Saturday afternoon. He was accompanied on the ride by his brother, O. T. Waring, who returned to Plainfield at once, while Mr. Waring spent Sunday with his college chum, James Brooks, and returned yesterday afternoon. Brooks and Waring are both students in Lehigh University.

All the Friends Will Go.

The same committee which has managed the Methodist excursions for so many years, is in charge of the excursion of the three Methodist Sunday schools which go to Asbury Park on Friday of this week. This fact guarantees a very enjoyable time to all the friends of the schools who intend to accompany them.

First Vacation in Twelve Years.

Edward White, Plainfield's progressive dry goods dealer, took his first vacation in twelve years yesterday by a two day's fishing trip at Waretown, near Barnegat. There will be three in the party, Messrs Louis M. Stover, Louis D. W. McIntosh and Mr. White.

The Outing Club Picnic.

The postponed second annual picnic of the Plainfield Outing Club will be held Thursday afternoon and evening, of this week, in Vail's grove, at the terminus of the street railway.

Another Fish Story.

Peter Roselerry, George Goldy, John Coes, and Joseph Brown rode up to Weston, Saturday, in John Coes' wagon and returned with forty pounds of cat fish and eels.

About Six Miles.

It will take about 32,000 feet of pipe to make the house connections to the sewers.

JAPAN ACTED SQUARE

Mr. Foster Talks About the Recent Oriental War.

Good Reason Now To Expect Permanent Peace—The Policy Maintained by the United States Approved — Germany's Intervention Was a Surprise.

Washington, July 9.—In conversation with a reporter for the United Press Mr. Foster, who was Li Hung Chang's adviser in the Japanese-Chinese peace negotiations, was asked for his opinion of the prospects of permanent peace between China and Japan as the result of the treaty of Shimonoseki. He replied: "There is good reason to expect permanent peace between the two empires. The terms demanded by Japan may, under the circumstances, be regarded as reasonable, especially in view of the retrocession of the Liao Tung peninsula. The treaty has been observed and carried out by China with scrupulous good faith. Her conduct in this respect has created a very favorable impression in Japan."

Germany's Intervention a Surprise.

In regard to the attitude of the powers toward the parties to the recent contest Mr. Foster said: "The intervention of Russia, on account of the terms of peace, was not unexpected, and it is not unnatural in view of her predominating interest in the Orient, especially on the north Pacific coast of Asia. That France followed the lead of Russia created no surprise in the east; but that Germany should unite with them in a display of force against Japan was entirely unexpected and is not yet understood.

British Residents Bitter.

"British residents in China and Japan are very bitter in criticism of their government for its abstention in the matter. They allege that its failure to join with the other powers in rearranging the terms of peace, has lost for their country much prestige and has left Russia a free hand in its influence and control at Pekin.

Our Policy Approved.

"Of all countries diplomatically concerned in the contest, the United States has come out of it with better grace than any other. From the first her interest has been recognized by both belligerents as purely disinterested, her only desire being to render such service as would bring about an honorable and lasting peace. The conduct of the state department in its very delicate relations with both combatants has been marked by good judgment and few mistakes, and the good offices of our ministers and consuls in China and Japan, where they represented the interests of both governments, have been very useful and highly appreciated by both nations."

Tired of Residence Abroad.

Mr. Foster was asked why he declined to accept the offer to remain in China as the adviser of the government, the first ever made to any foreigner to enter into the councils of that nation. He answered that during the past twenty-five years he had spent the greater portion in foreign lands, and that while his residence abroad had been generally pleasant he had found no country equal to his native land, and he desired to spend the rest of his days in his own country and own home.

Concessions Granted by Japan.

The Tien-Tsin Times in and editorial review of the peace negotiations as finally promulgated, says that the document showed an abatement of one-third ($144,400,000) of the amount of the indemnity claimed; the reduction by one-half of the area of territory claimed on the mainland; the reduction of the payment to be made by China of the cost of the Japanese army of occupation pending the performance of the treaty of obligations by China, from the whole estimated sum (1,000,000), to one-quarter of the cost ($400,000); the restriction of occupation of Chinese territory by Japanese troops to one post, Wei-Hei-Wei. There was also a complete abandonment by Japan of the claim for special privileges to her subjects trading in China, that immunity from certain taxation imposed by China upon other foreigners doing business in her territory, and the right of Japanese traders to pay for their purchases in China in the currency of Japan. This illustrates to China the value of Mr. Foster's services.

To Build Baltimore's Court House.

Baltimore, July 9.—Seventeen bids for the erection of the Baltimore court house, which is destined to occupy a whole block, were received from all parts of the United States. On its face, the bid of William McClain of Columbus, O., was the lowest at $1,765,391, but it is said that he did not conform to all the specifications.

League Games Yesterday.

At St. Louis—Baltimore, 4; St. Louis, 3. At Chicago—Chicago, 5; New York, 4. At Louisville—Louisville, 6; Washington, 2. At Cleveland—Cleveland, 4; Philadelphia, 3. At Cincinnati—Brooklyn, 11. Cincinnati, 7. Pittsburg-Boston game postponed on account of wet grounds.

To Extend the Road.

Philadelphia, July 9.—At a special meeting of the Lehigh & New England Railroad company resolutions were passed authorizing an issue of $1,500,000 stock and $1,000,000 bonds. The money is to be used for extending the road.

Valkyrie Will Start July 18.

Glasgow, July 9.—Valkyrie III. has been docked at Meadowside to be fitted out for the voyage to New York. Captain Cranfield, her commander, says he hopes to be ready to start on July 18.

Earthquake in Missouri.

Springfield, Mo., July 9.—Two earthquake shocks were felt here Sunday evening. The duration of the first vibration was five seconds and the second two seconds. No damage was done.

Candy Men in Session.

Saratoga, N. Y., July 9.—The National Confectioner's association of the United States are holding their twelfth annual convention here to-day.

Gen. Swortzoff Dead.

Paris, July 9.—Gen. Swortzoff, chief of the Russian commissariat, is dead at Langres, where he was visiting.

AN HISTORIC STEAMER SOLD.

The Alert To Be Broken Up or Used as a Sealer.

Montreal, July 9.—An historic vessel has just been sold at Quebec—the Dominion government steamer Alert. She was built in England in 1856. The remarkable strength, solidity and completeness of her construction and equipment indicate that she was expressly designed for Arctic expeditions, her timbers being of the stoutest oak and finest teak, and everything about her of the most substantial order.

Used in the Crimean War.

She was first used toward the end of the Crimean war to help in the work of carrying back British troops from the Crimea to England. Her next commission was to the polar seas under command of Lieut. Nares in his famous expedition. She next figured in the Greely Arctic expedition, for which purpose she was loaned to the United States. She subsequently saw service as a training ship for the royal navy at Portsmouth under the command of captain, afterward Admiral Stephenson.

Presented to Canada.

When Canada undertook several years ago to send an expedition to Hudson bay for the purpose of ascertaining the navigability of the straits, the imperial authorities presented the Alert to the Dominion government, and she was again employed on that mission under the late Commander Gordon. Since then her commission has been more commonplace. Her purchasers intend, it is said by some persons, to break her up for the sake of her copper and equipments, which are all of the finest, and by others to use her as a sealer.

THE MEN MAY FIGHT.

Judicial Opinion Declares the Big Mill Legal in Texas.

Dallas, Tex., July 9.—Judge George Clark of Waco has submitted an opinion as to the legality of the proposed Corbett-Fitzsimmons glove contest. The opinion is very exhaustive and lengthy. His conclusions are: That the original act of 1891 was wholly inoperative. That when its provisions were re-enacted in the penal code of 1895, it was still inoperative for want of some court to try the offense. That the law was repealed by the revised statutes, which go into effect on September 1, 1895. That there is now no law upon the statute books of Texas preventing pugilistic encounters, and that upon a payment of tender of the license fee charged for such exhibition, there is no lawful power in the state under present laws to interfere with the exhibition. Judge Clark gave the matter at issue careful study and a patient research and his opinion is most sweeping.

YACHT PUZZLE FOR SALE.

Mr. Flint Denies That She Was Used as a Filibuster Craft.

New York, July 9.—The steam yacht Puzzle, which arrived here Sunday from Brunswick, Ga., consigned to Flint, Eddy & Co., has been taken to Tebo's basin, where she is to be sold. Mr. Flint said that he had been greatly annoyed by the reports that he had been south on filibustering business, and as a result of a report in a morning paper he had been put to some trouble with the insurance people. The Puzzle was formerly owned by H. B. Claflin and was sold to a party in Trinidad, who proposed using her in exploration of the Orinoco river. She subsequently went to Hayti, where, being provided with hunting implements and ammunition, the government sought to purchase her. The offer was refused. Arriving at Brunswick, the crew libeled her for pay. Mr. Flint assumed the debt and took the yacht in satisfaction of his claim.

CORNELL BOYS IN FINE TRIM.

Ready To Contest for Supremacy with the Leanders This Afternoon.

Henley-on-Thames, July 9.—The Cornell boys are in fine trim with the exception of Hager and Fennell, who have been ill with ague, but they are much better to-day, and there is little doubt that the American crew will push the Leanders pretty hard this afternoon if they do not win in the first trial heat in the grand challenge cup series.

The Philadelphia Postoffice.

Philadelphia, July 9.—Postmaster Carr's annual report for the fiscal year ending June 30 shows that the gross receipts of the Philadelphia postoffice were $2,753,820, and the estimated expenses $1,422,163, leaving a net profit of $1,331,657.

Return of Cabinet Officers.

Washington, July 9.—Secretary Carlisle is expected to return to Washington the last of the present week or the first of next. Attorney-General Harmon has returned from a brief visit to his home in Cincinnati.

Revenue Cutters Named.

Washington, July 9.—It has been decided to name the new revenue cutter for the lakes Walter Q. Gresham. The name of the cutter to be used on the New England coast will be Daniel Manning.

Wages To Be Raised.

Providence, R. I., July 9.—Wages in the woolen and worsted industry all over the state will be increased from 7½ to 12 per cent. during the present month.

NEW YORK MARKETS.

Wheat—Trade on spot is dull and values uncertain. No. 2 red, f. o. b. afloat, 70⅞c.

Corn—Spot weaker leading to a good demand. No. 2 sold at 46¼c. afloat.

Oats—White scarce and prices are steady. No. 2, 26½c. afloat.

Pork—Spot dull but prices retained. Extra prime nominal short clear, $13.00 a$15.00; family, $13.00a$15.00; mess, $13.25a$14.00.

Lard—Contracts are dull but prices steady. September $6.87.

Butter—Fancy creamery is in light demand and held steadily. General trade reported quiet with a weak market. Creamery, western extras, 18c.; state dairy, half-firkin tubs, fancy, 17c.

Cheese—Market remains dull and weak. State, full cream, large, white, choice, 8a8¼c; common to choice, 6½a8c.

Eggs—The demand is moderate and firm; receipts liberal. Western, northerly sections, choice to fancy selected, 13c.

Potatoes—Prime in fair demand and steady. Strictly fine, scarce; supply fair. Southern rose, fair to choice, per bbl., $2.00a$3.00; southern white, fair to choice, per bbl., $2.25a$2.75; southern, poor to fair, per bbl., $1.50a$2.25; state, white stock, per 180 lbs., $1.50c.a$2.03.

DEATH ON A TROLLEY

Fatal Plunge of an Unmanageable Car.

Tumbles Into a Creek and Is Broken in Two—The Motorman Killed and Eighteen Passengers Seriously Injured—One Man Scalped and Nearly Drowned.

East Liverpool, O., July 9.—A trolley car with thirty passengers on board became unmanageable last evening and slid down the Franklin avenue hill, on the north side of the city, killing one man and injuring eighteen other people. The car was manned by James Hamilton, a new motorman, it being his first day on duty. The tracks were slippery after the rain and the car got out of his control.

Plunged into a Creek.

At the foot of the hill the car jumped the track on a sharp curve and went over a twenty foot embankment into a creek. The momentum was so great that one-half of the car was almost buried in the sand. Hamilton, the motorman, was instantly killed, his head being crushed to a jelly. The car broke in two as it struck and several passengers fell through and were plunged headlong into the creek.

The Injured.

The most serious injured are: Frank Graeen, aged 14, chest crushed, will probably die. Mrs. Frank Anderson of Rochester, Pa., arm and rib broken. Mrs. Samuel Menor, serious internal injuries. Moody Coburn, of this city, almost completely scalped and his legs and two ribs broken; he was almost drowned before being rescued. A peculiar feature about the accident was that seven of those injured were visitors in this city who happened to be on the car.

TWELVE DEAD IN WINONA.

Awful Scene of Devastation at the Flood-Stricken Town.

Winona, Mo., July 9.—Now that the fatal deluge is subsiding in this ill-fated town and its vicinity, the horror of the disaster and the enormous destruction of property become apparent. The flood has left only a scene of desolation and a menace to the health of the living from the presence of hundreds of dead horses, cattle, hogs and other stock. For miles below the town are strewn the carcasses mingled with household furniture, organs and other property, which was swept away with the dwellings by the raging torrent.

A Dozen Lives Lost.

The loss of human life is placed at a dozen to a certainty, all but one of the victims being known. The bodies have been recovered with the exception of Lloyd Wright's daughter. No arrangements have yet been made for the burial of the victims.

This Man a Hero.

During the flood a man was lowered from the bluff by a rope, and when a human form was whirled past he jumped into the water and carried the body ashore, assisted by men on the bluff. In this way he rescued three from death and recovered two bodies. Many business houses and dwellings were swept entirely away.

BEATEN AND ROBBED.

Brutal Treatment of a Peddler and His Wife.

Flemington, N. J., July 9.—James Golden and wife, peddlers, were assaulted by roughs at Holcombe Island, near this city, at an early hour Saturday morning. The man's head was cut and his eyes blackened, ribs fractured, his leg injured and he was otherwise bruised on the body. The woman was assaulted by seven or eight persons. The roughs then robbed their victims of thirty or forty dollars.

Points to Murder.

New Haven, July 9.—Medical Examiner Beardsley, of Shelton, in his return to Coroner Dolen, of Fairfield county, the result on the autopsy held by him on the body of Thomas Lavelle, found in the Housatonic river July 3, says he is of the opinion that Lavelle was dead when the body was placed in the river. The existing conditions favor the theory of death by strangulation.

Close of the Schuetzenfest.

New York, July 9.—The last gun of the first national schuetzenfest of the United States of America was fired last night at 7 o'clock and the cannon announcing the fact had scarcely done reverberating when the schuetzens shook hands and pledged each other to their next meeting in 1896.

Sharon Strikers Win.

Sharon, Pa., July 9.—The strike at the Sharon Iron works was settled last night and the mill started on full time this morning. It is a great victory for the strikers, the manufacturers granting the ten cent raise asked.

Two Little Girls Drowned.

Haverhill, Mass., July 9.—Sadie Harris, aged 13, and Miss Guptill, about the same age, of Lawrence, who was visiting the Harris family were drowned in the Merrimac river last night while wading in the water.

Bill Best Killed.

Lancaster, Pa., July 9.—Bill Best, the last male member of the notorious Best family, was shot and killed early yesterday morning near Paint Lick by Shelby Nunn. Best was shot in the back.

To Build Stock Yards.

Philadelphia, July 9.—The announcement is made that the Pennsylvania Railroad company will shortly spend $50,000 in erecting stock yards on a farm it owns near Lancaster, Pa.

Quay Endorsed.

Meadville, Pa., July 9.—The republican county comittee met yesterday and endorsed Senator Quay for chairman of the state committee.

Aosta Receives Diplomats.

Rome, July 9.—The Duke of Aosta and his bride, gave a reception last night to the diplomats and their wives.

Abbot Knocks Out Duke.

Baltimore, July 9.—In the Abbott-Duke fight last night Abbott won in the eighth round.

THE HONEST SHAKERS AND THEIR CURE FOR DYSPEPSIA.

The shopkeeper who cheats us by lying with regard to the quality of his goods, and the grocer or the butcher who gives us short weights, is a thief. However, their knavery touches nothing but our pocketbook. There is another widespread form of misrepresentation of a far more dangerous and villainous character.

We refer to the false statements and worthless guarantees that frequently accompany medicines. To guarantee a medicine to cure is to brand it as a quack product. If we can guarantee to cure disease, then we can guarantee everlasting life, for in a large majority of cases people die of disease, the proportion of violent or accidental deaths being very small.

The Shakers have always been known as a most upright and honorable people, and their success in the manufacture of medicines has always been well known. It is therefore not surprising to find them pursuing a very original and novel plan for the introduction of their remedy for dyspepsia.

These God fearing people, whose motto has always been "Try all things and hold fast to that which is good" have put upon the market ten cent sample bottles of their product, or sufficient to give it a trial.

The Shaker Digestive Cordial is so prompt in its action that for the trival sum of ten cents, a person can usually determine as to whether or not it meets the requirements of his case. There are forms of dyspepsia which it won't help, but these are very rare. In most cases the first dose relieves all distress, and an increase of appetite at once follows.

All druggists have it, and the next time you are troubled with indigestion send out and try this popular and successful product. It represents nearly a hundred years of patient investigation and study.

LOOK IN THE CLOSET

SEE if you can't find some old clothes that you have put aside because of the worn-out look they have, or some clothes that are badly spotted.

We want you to bring any old clothes of that sort to us—or better yet—we'll send for them.

We propose to clean those clothes—or to dye them for you—either way to make them wearable. This is an economical suggestion.

We take out grease spots so they stay out, or we dye clothes with a color that wears. We charge as little as possible for the work.

Just a dollar or two—and you'll have a lot of new clothes.

HILLIER & CO., 179 North Ave.

Mason & Hamlin PIANOS are like Mason & Hamlin ORGANS, the best that can be made, and the price very moderate. They can be purchased on very easy payments or rented with the privilege of purchase. Pianos of reliable makes from $200 upwards. Warerooms: 136 Fifth Ave., NEW YORK.

ROAD MAPS FOR Wheelmen AND Horsemen. R. C. RAND, 140 West Front st.

THE POSTPONED Display of Fireworks WILL BE GIVEN Tuesday Evening, July 9, AT 8 O'CLOCK. THIS WILL BE ---A $3,000 Exhibition--- ALL ARE INVITED.

Piano Bargains!

VANDERBEEK & SATTELS

desire to say that they have just received a fine lot of NEW PIANOS of different makes which they will sell at prices never before offered. Among them are those wonderful 'Behr Brothers' Pianos, also Behning & Sons'.

They represent also the Knabe, Hazleton, Chickering and many others. They offer from time to time excellent

Bargains in Second-Hand Pianos.

221 PARK AVENUE.

$1.00 AT J. F. MacDonald's UPTOWN GROCERY

Buys $1.00 Worth of Groceries Every Business Day in the Year.

Our goods are sold at a profit so as to enable us to give weight and quality to our customers and have something left for ourselves. No fictitious prices. No man is in business for his health.

J. F. MACDONALD.

BOICE, RUNYON & CO., —Dealers in— Lumber, Coal, Masons' Material, &c.

Our stock is under cover and we can always deliver dry stock. Agents for Adamant Wall Plaster. Orders solicited.

BOICE, RUNYON & CO.

Bargains in Real Estate For sale or to let. MONEY to loan on first mortgage. E. C. Mulford, BROKER. Communications pertaining to the business mentioned, either by letter or otherwise, will receive prompt attention. Carriage service supplied.

DeWitt C. Ivins & Co., 301-311 WATCHUNG AVE., —DEALERS IN— Lumber, Coal, Masons' Materials, &c.

Agents for King's Windsor Asbestos Cement for Walls and Ceilings.

CLEVELAND BICYCLES. The Great Leaders of 1895.

Design, Improvements, Workmanship, Quality, Speed, Health, Pleasure, Business, Road, Track. The Fastest, Strongest, Handsomest and Most Rigid Wheel.

The "Swell Specials" are a decided advance in bicycle construction and when quality alone is considered will always sell.

Liberty, Crescent, Waverly, Majestic.

We thoroughly believe in the merits of the above wheels, and unhesitatingly recommend them.

Frank L. C. Martin Cycle Company, 333 PARK AVENUE. REPAIRS. Established 1889. RENTALS.

THE Welsbach Light, THE GREAT GAS SAVER.

FRUIT JARS, JELLY GLASSES, STONE WARE.

GAVETT'S, 129 East Front street.

HOT WEATHER DRESS GOODS.

Putnam & DeGraw: Dimities, Lawns, Satines, Percales, Dot Swiss.

INSURANCE.

First-class Insurance at Lowest Rates.

WM. H. ABBOTT,
General Insurance Agent,
COR. FRONT and NEW STS.
PLAINFIELD, N. J.

J. C. Pope & Co.,
INSURANCE AGENTS,
110 East Front st.,
Plainfield, N. J.

Real Estate, Insurance.
VanBuren & Timpson,
163 North avenue, Plainfield, N. J.

WM. D. THICKSTUN,
Real Estate and Insurance,
197 North avenue

Finest Elgin Creamery Butter, 20c.
Best Dairy Butter 18c.
Finest Dairy Butter 15c.
V. L. FRAZEE
151 West Front st.

H. Eggerding,
121 Park ave.,
Manufacturer of the Celebrated
C. O. D. CIGAR.
The best 5c cigar in the State, and made on the premises from the finest Havana. Clear Havana cigars a specialty. A large assortment of the choicest brands of domestic cigars

You May Have Lost
many hours of comfort by not having worn a good reliable
Pair of Collier's Glasses.
103 Park ave., Plainfield, N. J.

For Sale Cheap.
50,000 celery plants in variety, also Geraniums, Roses, Palms, Rubber trees, Begonias and Casino climatis (blooming sizes at fifteen cents.) Coleus at two cents per plant.
at DENTON'S,
131 Hillside Avenue.

L. A. HUMMER. L. B. MULFORD.
Hummer & Mulford,
VARIETY MARKET.
Meats, fruits, vegetables, poultry, eggs, etc. Goods delivered to any part of the city free of charge.
220 Park avenue. Telephone call 29-A

CLEANER COAL.
L. A. Rheaume
Agent,
Watchung Ave., Corner 4th St.,
Invites the public to inspect the operation of his newly added steam vibrating mechanical screen for nut coal, which he confidently believes enables him to deliver cleaner coal than is possible by any other method of screening.
Upper Lehigh and Honeybrook Coal
in best qualities and various sizes carried in stock.
Rough and Dressed Lumber.
He would also announce recently increased facilities for turning and scroll sawing, and is prepared to execute orders for the same in the best manner and at short notice.

Fire Crackers
AND
Fire Works
and all kinds of
Fourth of July Decorations.
HARPER'S,
411 Park avenue.

THE GRANDVIEW
Meat Market,
George Egel, Manager.
Dealer in Fresh and Salted Meats. Game in season. Orders called for and delivered promptly. Cor. Grandview ave. and Somerset street. 6 12 tf

H. HAND,
Licensed Auctioneer.
15 Years Experience
Residence and postoffice address
Scotch Plains, N. J.
Office in Plainfield at Terrill & Cole's livery 200 West 2d st.

DIVIDEND NOTICE.
Irving Savings Institution.
796 WARREN STREET, N. Y.
The Trustees of this Institution have declared interest on all sums remaining on deposit during the three and six months ending June 30th, 1895, at the rate of four per cent. per annum on amounts from $1 to $3,000, payable on and after Monday, July 15, 1895. Deposits made on or before July 10th will draw interest from July 1st.
G. Byron Latimer, Secretary. W. H. B. TOTTEN, President.
6 24 14t

Try Dobbins's Cigars.
206 PARK AVE.
HE MANUFACTURES THEM.

AFTERNOON CLASS
For Young Ladies.
Three times per week. Higher English branches, French and music. For terms, apply MISS FAWCETT, 25 Washington ave.

J. W. VanSickle, Dealer in all kinds of
FRESH AND SALTED MEATS.
Game in season. No. 122 North avenue, Plainfield, N. J. Telephone 148b. Orders called for and delivered promptly.

Carpenters and Builders.

UTZINGER & KLINE,
Carpenters and Builders.
Jobbing promptly attended to.
V. Utzinger, 75 Grandview ave. L. C. Kline, 54 Jackson ave.

JOHN P. EMMONS,
Mason and Builder,
Washington avenue and Prospect place,
North Plainfield, N. J.
Jobbing promptly attended to.

THEODORE GRAY,
Mason and Contractor.
Estimates given, repairing promptly attended to. Residence 117 Hillside avenue.

PEARSON & GAYLE,
Carpenters and Builders.
Residence—W. J. Pearson, No. 15 Vine st. H. E. Gayle, No. 18 Vine st.
All work promptly attended to.

GEO. W. STUDER,
Carpenter and Builder.
985 Arlington avenue.
Jobbing of any kind promptly attended to. Estimates given, charges reasonable.

McCullough's
STEAM MILL,
21 Steiner place, North Plainfield.
R. H. McCullough, Prop.
Sash, blinds, doors, mouldings, scroll sawing, turning, &c. Estimates cheerfully furnished.

C. W. LINES & CO.,
Masons and Builders,
Plainfield, N. J.
Residence, 18 Elm place.
Estimates cheerfully given.
Jobbing promptly attended to

James E. Baily, 97 Jackson ave., Plainfield, N. J.
Trucking of all Kinds Done.
Two and four-horse vans and trucks. Particular attention given to moving furniture and pianos.
Satisfaction guaranteed.

M. Powers & Son. Superior quality of
LEHIGH COAL.
No. 2 Coal Only $3.50 in the Yard.
A No. 1 Kindling Wood.
Yard and office 763 South ave. Down-town office with Lyman & Petrie, 171 North ave., opp. railroad station.

CLIMAX STOPPER CO.,
Machine Works,
Corner Washington and 4th sts., manufacturers of bicycle specialties. Electric and special machinery, experimental work, tools etc. Contractors for electric light wiring, telephones, burglar alarms, etc.

A. Lusardi,
120 North Ave.,
will be pleased to serve his friends and the public generally with first-class fruits and confectioneries, cigars, etc. Fresh roasted peanuts every day 10c a qt. Branch store, corner Front and Somerset streets.

Grenada Barber Shop,
No Sunday Work, 119 North ave.
Best appointments of any shop in the State. A power fan to keep you cool. Clean towels in abundance. All first-class work.
P. M. DECKER, PROP

HOTEL Netherwood.
THOROUGHLY RENOVATED AND RE-FURNISHED.
NOW OPEN
For Guests. Perfect Cuisine.
ENTIRE NEW MANAGEMENT.
John Spitler, Proprietor

FISCHER PIANOS.
ESTABLISHED 1840.
Nearly 100,000 Now in Use.
RECEIVED HIGHEST AWARD, WORLD'S FAIR, CHICAGO.
EASY TERMS.—EXCHANGED.
Catalogue mailed on application.
110 FIFTH AVE., cor. 16th St., N. Y.

Heat
★ Prostration
causes every organ in the body to temporarily suspend operations. Unless they are made to resume their natural functions, death ensues.
Bovinine
is invaluable in such cases. A few drops introduced into the system promotes vitality, without an increase of heat, such as follows the use of stimulants.

You will ride a Bicycle
Of course you will ride. All the world will—fashion, pleasure, business—men, women, children. It takes a while sometimes for the world to recognize its privileges; but when it does it adapts itself promptly. Therefore, you who are in the world will ride a bicycle—a
COLUMBIA
bicycle if you desire the best the world produces; a Hartford, the next best, if anything short of a Columbia will content you.
Columbias, $100; Hartfords, $80 $60; for boys and girls, $50.
POPE MFG. CO., Hartford, Conn.
Boston, New York, Chicago, San Francisco, Providence, Buffalo.
A Catalogue—comprehensive, beautiful—at any agency free, or by mail for two 2-cent stamps. The book tells of all the new Columbias and Hartfords

The Eldridge Cycle Co.,
Park ave. and 4th st.
Easy payments.
Repairs.
Rentals.

Gold Dollars for Fifty Cts
No, but full value; C. E. MORSE, Painting and Paper Hanging, 37 Chatham st.

Neuman Bros.
Specials in
Fresh Vegetables.
Green pease, green beans, wax beans, asparagus, tomatoes, lettuce, cucumbers, watercress, spinach, radishes, rhubarb, bunch onions, oyster plant, beets, new carrots, new potatoes.
STRAWBERRIES.

CATARRH ELY'S Cream Balm
Is quickly absorbed, cleanses the nasal passages allays pain and inflammation, heals the sores, protects the membrane from additional cold, restores the senses of taste and smell.
COLD IN HEAD
It will cure. A particle is applied into each nostril and is agreeable. Price 50c, at druggists or by mail. ELY BOTHERS, 56 Warren st., New York.

Educational.

STRATFORD,
A boarding and day school for young ladies. Six regular courses. Music and Art. Full and efficient faculty. For terms and further particulars address the principal, 1003 Park avenue, Plainfield, N. J. 7 1 y 1

Miss Fawcett's School
25 Washington ave.
Dep't for boys to the age of 12; dep't for girls and kindergarten. Girls prepared for college.

Spring Term of the
Rockview Home and Day School
Opened April 15.
Kindergarten, primary and intermediate departments. For terms and particulars apply to the Misses Peck, 317 East Front street.

Mantels, Tiles AND **Fire-Place Fixtures.**
Curtis M. Thorpe,
Y. M. C. A. BUILDING.

Arrival and Departure of Mails.

New York Mails.
Arrive—7:30, 8:40, 11:15 a.m., 2:45, 5, 5:30 p. m.
Close—7 15 and 9:20 a. m., 1:30, 4 30 and 7:30 p. m.

Somerville and Easton Mails.
Arrive—8:40 a. m., 2:40, 6:00 p. m.
Close—7:15 a. m., 4:30 p. m.
Warrenville mail arr. 12 m; closes 9:30 a. m.

Sunday Mails.
Office open from 9:30 to 10:30 a. m.
Mail closes at 6:15 p. m.

J. M. HETFIELD, P. M.

CAMPOS TO THE REBELS

All Captured with Arms Will Be Shot.

Those Who Conspire Against the Nation Will Be Sent to African Penitentiaries and All Who Surrender Released—Spain Will Send Sixty Thousand More Troops.

Havana, July 9.—Captain General Martinez de Campos has issued a proclamation saying that all insurgents captured with arms in their possession will hereafter be summarily tried by court-martial and shot. Those who conspire against the integrity of the nation will be sent to the African penitentiaries, and those who surrender will be released.

More Troops from Spain.

During the present month reinforcements of 16,000 men will leave Spain for Cuba, and during the month of October and the early part of November additional reinforcements to the number of 60,000 troops will be sent. All the steamers of the different Spanish lines will be chartered by the government to send the troops here.

Insurgents Plunder Stores.

At Macagua, near Matanzas, an insurgent detachment, consisting of about thirty men, has plundered and burned three stores. Generals Salcedo and Bazan, while out scouting in the fields near Yateras, had a skirmish with the rebels, who, the government reports assert, left ten dead upon the field. On the side of the Spanish two soldiers were killed and six were wounded. General Navarro has had an engagement with the Souza detachments of insurgents at Botija, Santiago de Cuba, who, it is alleged, lost two killed and left two wounded behind them. The Spanish troops captured two prisoners.

Foreign Adventurers Responsible.

Paris, July 9.—The Gaulois publishes an interview with the Spanish premier, Senor Canovas del Castille, in which he is quoted as saying that the climate of Cuba prevents decisive operations against the insurgents for the present. He said that the rebellion was entirely the work of foreign adventurers, but he was glad to say that the insurgents' supplies of arms and ammunition, coming chiefly from the United States and neighboring countries, had diminished, owing to the correct and energetic action of the United States government.

FIERCE BATTLE REPORTED.

Insurgents Lost 280 Killed and Government Troops Fifty.

Havana, July 9.—Advices that have reached here from Santiago de Cuba are to the effect that Major Sanchez, commanding a government force, disovered 1,500 insurgents under command of the rebel chief Rabi strongly posted near Manzanillo. Major Sanchez thereupon sent a message to Major Aznar inviting him to join forces and attack the rebels. The insurgents captured the messenger and hanged him.

Led Into a Trap.

They then sent a reply to Major Sanchez's message, signing Major Aznar's name to it, directing that an attack on the insurgents be made at another point. Major Sanches fell into the trap and advanced as directed in the forged message. His force was suddenly attacked by the rebels in a narrow defile. The insurgents charged on the Spanish troops in the most plucky manner, wielding the deadly machete freely.

Troops Escape.

The troops were unable to manoeuvre owing to the lack of space. Two sergeants, one at the head of thirty and the other at the head of twelve men, gained commanding positions and succeeded in checking the insurgents, shooting all that came within range of their rifles. Their fire was so deadly that the rebels made no further attempt to charge and the troops were enabled to escape from the defile in which they had been ambushed.

Heavy Losses on Both Sides.

The government force then attacked the main positions of the rebels and compelled them to retreat. The insurgents lost 280 killed. The government loss was fifty killed and wounded.

Lone Highwayman Again at Work.

Redding, Cal., July 9.—The Redding and Alturas stage was robbed yesterday morning twenty-four miles from Redding. Supervisor Bass and a lady passenger who were aboard were not molested. The highwayman took the Wells, Fargo box and registered mail, securing perhaps $400. It is believed to be the work of Brady.

To Improve Jersey's State Prison.

Trenton, N. J., July 9.—A new wing to accommodate 200 cells and a hospital is to be built at the state prison here. The contract has been awarded to Charles W. Kafer of this city for $45,342. There are over 1,000 prisoners in the present building, while the accommodations are for only 800.

New York Jail Wardenship.

New York, July 9.—Sheriff Tamsen has offered the wardenship of Ludlow street jail to James P. Archibald, who was a prominent member of the committee of seventy, which nominated the successful municipal ticket last fall. He has the sheriff's offer under consideration.

Farrall Murder Trial.

La Plata, Md., July 9.—The testimony so far this week in the trial of Mrs. Belle Farrall for the murder of her husband, has brought out nothing new. The strain of the trial is slowly but surely telling on the prisoner.

Died in a Dentist's Chair.

Woodstock, Ont., July 9.—Too much chloroform, administered in a dentist's chair, caused the death yesterday afternoon of William Barnes, a well-known citizen of this place.

Dr. Eddmon's Trial Begun.

Toledo, O., July 9.—Dr. Adam Eddmon's trial for murder of Mrs. Penny at Tontogany last March, is now under way at Bowling Green.

Deaths from Heat at Buffalo.

Buffalo, July 9.—Four deaths occurred yesterday, the result of the oppressive heat.

EUSTIS ON ANNEXATION.

An Alleged Interview Printed in a Paris Newspaper.

Paris, July 9.—The Figaro prints what purports to be an interview with United States Ambassador Eustis. Speaking of the Chino-Japanese war, Mr. Eustis is reported as saying that he greatly admired the Japanese, and regretted very much that they had not taken Pekin. Concerning Canada, Mr. Eustis is alleged to have said that it rested entirely with the United States whether Canada would be taken into the American federation.

Must Be No Nonsense.

The government of the United States preferred to allow that question to rest, at the same time, however, giving Great Britain to understand that there must be no nonsense or Canada would be annexed. In regard to Cuba, Mr. Eustis thought the sympathies of the Americans were in favor of the insurgents, who were finding in the states, without the knowledge of the government, assistance of every kind. If the insurgents maintained the struggle for a year, Mr. Eustis said, he was not sure that Spain would spend her money upon costly expeditions to Cuba to no purpose.

Eustis Denies It.

London, July 9.—The Standard publishes a dispatch from Paris saying that when questioned in regard to the alleged interview with him published in the Figaro, Ambassador Eustis said: "I have had no interview. I have not authorized the publication of my opinion on any of the questions discussed in the alleged interview."

CRIMINAL ACTION DROPPED.

Rev. Charles H. Lincoln Will Now Bring a Civil Suit for Damages.

Pittsburg, July 9.—After a consultation between the counsel for the prosecution and the court, a nolle prosequi upon payment of costs by the prosecution was entered in the conspiracy suit of Rev. Charles H. Lincoln against the trustees of the Cumberland Presbyterian church. The trustees were charged with wickedly and maliciously devising to bring contempt and discredit upon the prosecutor and to prevent him from being retained and employed as pastor of the church. The court suggested that criminal court was not the place to settle church differences and upon Judge White's suggestion the criminal charges will be supplanted by a civil suit for defamation of character. Rev. Lincoln was deposed as pastor of the church a week or more ago.

SHEA MURDERS HIS WIFE.

A Particularly Distressing Tragedy at Newport, R. I.

Newport, R. I., July 9.—A murder particularly distressing in its details was committed yesterday afternoon by James Shea, his wife being the victim, while in his little home, for which he had worked hard and which he had placed in his wife's name, there are four little motherless children, one a nursing babe. Shea ordinarily was a quiet man. Desiring to repair a fence a discussion over some nails resulted, following which he assaulted his wife, who was in a delicate condition. She sank to the floor with blood flowing from her wounds. He called the neighbors and started to this city on his horse for a doctor, but before he could return his wife was dead and he was arrested.

PEARY EXPEDITION.

The Party Expected To Sail from St. Johns This Evening.

St. Johns, N. F., July 9.—Work upon the Peary expedition's steamer Kite is progressing favorably. She is expected to sail this evening for Greenland. Professor Salisbury, a member of the expedition, has just returned from an exploring trip through the interior island. He has acquired a large amount of information concerning the geology of the island, especially of the glacial period here.

M'LAUGHLIN GETS A STAY.

Favorable Decision in the ex-inspector's Case.

Brooklyn, N. Y., July 9.—Judge Gaynor last night handed down a decision on an application of ex-inspector William W. Mclaughlin for a writ of reasonable doubt, which shall act as a stay, pending the appeal of his case. Judge Gaynor grants the application.

Iron Bar Driven into His Brain.

Albany, July 9.—John Bartley, a newsboy aged 11 years, was instantly killed last evening by having an iron rod driven into his brain. The rod was attached to an elevator car which fell on him while he with some other boys were playing in the elevator shaft in the building in which "The State," a new evening paper, has its office.

Populists Ousted.

Topeka, Kas., July 9.—Governor Morrill has summarily removed W. J. Hurd, populist, from the board of directors of the state penitentiary and appointed M. M. Buck, republican, thereby giving the republicans control of the board and prison. He has given notice that he will remove the remaining populist, J. J. Barnes, Saturday.

No Acceptance from Cambridge Yet.

New York, July 9.—Charles H. Sherrill, jr., of the Yale graduate advisory committee, said to-day that he had received no word from Cambridge formally accepting Yale's proposition, although he had no doubt now that everything would go through all right and he was expecting a telegram every moment.

Liberty Bell Will Be Sent South.

Philadelphia, July 9.—The opposition to the removal of the liberty bell to the Atlanta exposition seems now to have entirely disappeared, and the bell will probably be started on its southern journey September 15.

Columbia To Dock at Halifax.

Halifax, July 9.—It is reported that the United States cruiser Columbia is coming to Halifax to go into dry-dock and that negotiations to that end are now in progress with Washington authorities.

All Radicals Released.

Belgrade, July 9.—The first act of the new Servian cabinet was to release all the radicals who were convicted of conspiring with the royal family in connection with the Cebinatz trial.

Efforts To Float the Olinda.

New London, Conn., July 9.—Further efforts to float the Portuguese steamer Olinda, ashore on Fisher's island, will be made to-day by her new purchasers.

MEET OF THE CYCLERS

More Than 1,000 Visitors at Asbury Park.

Incoming Delegations Met at Depot by Reception Committee and Brass Bands—Freedom of the City, Including Free Baths, Extended to the Strangers.

Asbury Park, N. J., July 9.—Over 1,000 cyclers of both sexes have registered at the clubhouse of the Asbury Park wheelmen, being the visitors in attendance at the national meet of the L. A. W. Each received upon exhibiting the certificate of League membership, a little button badge, which conveys the freedom of the city and will prove an "open sesame" to all the varied attractive features of this seaside. With the badge came a ticket for a sea trip on the yacht Emma S., and another ticket calling for a free bath each day in the surf of the old Atlantic at any one of the three large bathing pavillions on the shore. Bridges between Asbury Park and Ocean Grove are free to L. A. W. members on presentation of membership cards.

Receiving the Visitors.

The hundred members of the reception committee are busy receiving late arrivals. The Denver wheel club, seventy-eight strong, whose coming had been announced by telegraph, were received in royal style by 300 cyclers and a brass band. After removing their wheels from a special baggage car, the party from the plains were escorted through the city, past the local club house and down to the beach. A host of visiting wheelmen joined in the impromptu procession, riding to an accompaniment of martial melody and hearty applause. Arriving at the head of Asbury avenue the parade stopped and the Denver men gave vent to their pent up emotions in a characteristic club yell that began with a wild, weird howl and ended in an Indian war-whoop.

"Hod" Kennedy Present.

In the Rock Mountain delegation were a dozen women who seemed to have enjoyed the long journey from the west. "Hod" Kennedy, the famous trick rider, and his wife were with the Denverites, and rode prettily together on a tandem of "Hod's" own designing. Sid Black, the Cleveland trick man who can ride a wheel inside out, George K. Barrett, of Chicago, the editor of the Bearings, and John Wetmore, the veteran eastern representative of the Referee, are also among the prominent wheelmen present.

Trying To Pick Winners.

Almost every racing man in the city is on the track of the Athletic association to-day and the big grand stand holds many strangers anxious to observe the work of the men in training, and pick the probable winners of the national championship. Eddie "Cannon" Bald is generally nominated for the half-mile medal, and A. D. Kennedy, jr., of Chicago, for the two mile, but these, of course, are the merest speculations.

To-day's Programme.

This morning there was runs to Long Branch and Spring Lake, and this afternoon the great parade will take place followed by a monster clam bake at Rhode Island point tendered by the Asbury Park wheelmen to the national and division officials of the league.

PRESIDENT GOES A-FISHING.

Mrs. Cleveland and the Baby Getting Along Nicely.

Buzzards Bay, Mass., July 9.—The condition of Mrs. Cleveland and the little daughter continue to improve constantly, and both of them this morning are reported to be doing very well indeed. President Cleveland after satisfying himself of the favorable condition of Mrs. Cleveland drove down to Sandwich, a distance of ten miles, on a trouting trip. Joe Jefferson and his eldest son, Charles B. Jefferson, accompanied him. They fished all day, returning soon after 6 o'clock with enough fish for dinner. There has been a complete deluge of congratulatory messages here from both home and abroad, many bearing the names of prominent people in political and social life.

Killed His Father-in-Law.

Middletown, N. Y., July 9.—Joshua Townsend, a prominent resident of Livingston Manor, was shot and instantly killed there yesterday by George Brethaner, his son-in-law. The old man administered a good trashing to his son-in-law because the latter refused to stop cutting grass from the lawn, when Brethaner drew a revolver and fired. He was arrested.

Crowds Watching Mt. Vesuvius.

Naples, July 9.—Crowds of people are flocking to this city to witness the eruption of Mount Vesuvius. The Prince of Naples, the crown prince of Italy, has arrived here for the purpose. There was an immense emission of ashes yesterday. The flow of lava tends to diminish.

Parliament Prorogued.

London, July 9.—The Marquis of Salisbury attended the meeting of the privy council held at Windsor castle yesterday at which the queen signed the proclamation proroguing parliament until July 24, and the order to issue writs for the general election.

Business Resumptions.

Allentown, Pa., July 9.—The Allentown Iron company will blow in stack No. 5 on July 15 after more than a year's idleness. The Lehigh Iron & Steel company is arranging to start furnace No. 2 this month.

For International Arbitration.

Paris, July 9.—The chamber of deputies adopted a motion suggesting that the government open negotiations as soon as possible with the United States for the conclusion of a permanent treaty of arbitration.

McAvoy Is a Wife Murderer.

New York, July 9.—Mrs. Emily McAvoy, who was shot by her husband, Thomas McAvoy, in the head and abdomen on Saturday night, is dead. McAvoy has been committed without bail.

The Kaiser Dines King Oscar.

Stockholm, July 9.—Emperor William, who is at present visiting this city, gave a dinner last evening on the German imperial yacht Hohenzollern to King Oscar.

THE DAILY PRESS.

A. L. FORCE, Publisher and Proprietor.

Published Daily, except Sunday, at 3:30 p. m.

105 North avenue. Telephone Call 61.

PLAINFIELD, N. J., JULY 9, 1895.

WEATHER INDICATIONS.

The Weather Indications for Tomorrow are Fair, Cooler, and Northwesterly Winds.

At 2 o'Clock Leggett's Thermometer Registered 89 Degrees.

COMING EVENTS.

Announcements of all meetings, etc., will be made in this column, free of charge, if copy is furnished by 10 a. m.

July 9—Public fireworks on Martine's Common.
July 9—First anniversary of Minerva Temple, No. 4, Rathbone Sisters. Evening.
July 10—Entertainment in the Church of the Heavenly Rest.
July 11—Excursion of the First Baptist Sunday-school to Asbury Park, leaving at 8 o'clock a. m.
July 11—"Trilby" at Hotel Netherwood by Miss Catherine Lewis and company.
July 11—Meeting of Victor Wheelmen at home of Captain Israel Jones.
July 12—Excursion of First Methodist Sunday-school to Asbury Park, leaving at 8 o'clock.
July 12—Tennis tournament at H. V. Ryder's, 615 East Front street.

Persons leaving the city for the summer can have The Daily Press mailed to their address for ten cents per week. The address will be changed as often as desired.

"Better wages in sight." And this in the Tribune, too.

Officiousness is worse, at times, than laxity in enforcing laws by public officers.

New Jersey had a reform Legislature, and still they are going to enlarge the State prison.

Plainfield has one liquor place for every 1,000 people, and it costs about $1,000 to get a license.

For the passing moment Farmer Bradley's $25 prize turtle is not in it as an attraction with the bicyclists at Asbury Park.

Wails of disappointment among the chappies may now succeed the announcement that the Prince of Wales is not to visit the United States.

The problem of what a cracker is when you have a glass of beer with it on Sunday in New York is puzzling the learned minds of the judicial bench.

An Elizabeth judge has a proper recognition of the eternal fitness of things. A man stole an umbrella, and hs was tried on the charge of disorderly conduct.

"Our flag in trouble," is the head the Jersey City News placed over a news item yesterday. But it does not take long to get the flag out of trouble. She is bound to wave, and no one dare haul her down.

Judge Coddington did right yesterday in fining the first violator of the bicycle ordinance $20, after proper warning had been given. That act will do more to suppress sidewalk riding than a thousand reprimands.

The gentlemen of the general Fourh of July celebration committee are to be congratulated on something more than the mere festivities of the natal day. They have a balance of money left on hand after liquidating all the attendant expenses.

The time for filing census returns with the Secretary of State expired last Friday, but there are still several places that remain to be recorded. Though no official figures will be announced till October, it is evident that there has been a large increase in population throughout the State. Plainfield and Bridgeton were the only cities taken from the third to the second class.

The Delaware, Lackawanna & Western Railroad are making a feature of selling ten trip tickets at reduced rates from the Oranges to New York. This is a policy that should be commended to the Jersey Central. While the fifty trip ticket of the Central is a great convenience and saving, yet there are many people who are unable to invest all the money at one time necessary to purchase them. The ten trip ticket would be a great convenience to many who make frequent trips to the metropolis, and who, no doubt, would make the journey oftener if such a privilege was extended, and thus increase the revenue of the road sufficiently to pay for its adoption.

PARTICULAR MENTION.

J. Saums, of Neshanic, is visiting C. M. Fine of Watchung avenue.

Frank Kesselring, of North Plainfield, is enjoying his vacation.

Wm. Craig, of Texas, is visiting relatives in Plainfield and the borough.

N. G. See and family, of East Front street, left yesterday for Asbury Park.

James Mc Dowell, of Brooklyn, will spend the Summer at 916 Park avenue.

Mr. and Mrs. O. W. Dunham, of East Fifth street, are visiting at Liberty Corner.

Mrs. Fred Smalley, of Somerset street, is at Mt. Pocono for her summer vacation.

Jeremiah Cash, of South avenue, has returned from a visit to Dover, New Hampshire.

A. C. Baldwin and family, of Park avenue, left Saturday for Ghent, Columbia county, N. Y.

Mr. and Mrs. Williams, of White House, are visiting Wallace Hallon, Rockview avenue.

Miss Grace Ten Eyck, of West Sixth street, is visiting Mr. and Mrs. J. A. Oakley, at Lorraine.

Miss Laura Midemeyer, of Brooklyn, is the guest of her cousin Mrs. J. C. Bovey, of Stone street.

S. Crick, a trained nurse of Bellevue Hospital, is visiting friends for a few days on Mountain avenue.

David Snediker and wife, of Grove street, leave for Boston today, where they will spend two weeks.

Miss Stella Mc Dowell, one of the belles of Stelton, is visiting Miss Nellie Rockfellow, of Park avenue.

Miss Lillie Gaskill, of New Market, is visiting her cousin, Miss Mertie Gaskill, on Somerset street.

J. A. Oakley and family, of Lorraine, spent Sunday with Mr. and Mrs. J. B. Mills, 917 Watchung avenue.

Miss. R. Herring, of Middleton, N. J., is the guest of Miss Vina McCord, on North avenue, at Netherwood.

J. O. Campbell and family, of Netherwood avenue, left Saturday for Livingston Manor, Sullivan county, N.Y.

Mrs. E. H. Hannigan and her daughter Miss Eugenie, of Craig place, will spend the month of July at Landing, N. J.

Miss Pauline Phillippi, of Elizabeth, is visiting Mr. and Mrs. Adolph Karrman, of Jackson street at Netherwood.

Miss Emma Giddis, of Bound Brook, has returned home after a visit with her uncle, H. DeMott, of Somerset street.

Miss Case, of Chicago, who has been visiting her uncle, Charles L. Case, of Central avenue, leaves tomorrow for her home.

F. A. Church and family, of Craig place, left Saturday for Fair Haven, Mass., where they will remain for several weeks.

Miss Eva Mattox, of Newark, and neice, Miss Bryson, have been visiting at the home of William J. Mattox, of Webster place.

C. Myers, who has been visiting Bryant Harman, of West Eighth street, returned to his home in Elizabeth yesterday.

Miss Maggie Milligan, of Hamden, N. J., spent a few days with her aunt, Mrs. Stewart W. Milligan, of West Fourth street.

Mr. and Mrs. Alfred Titsworth and children, Waldo and Elmina, spent Sunday with Mrs. E. Alberti Whiting, of East Sixth street.

D. N. VanVleet, of Grove street, has gone with his family to the Corners, New York, where they are registered at the Wims House.

John W. Murray, of Central avenue, has left for a trip up in Bradford county, Pa., where he will try to win high honors in black bass fishing.

Lawyer J. P. Bowers, of Park avenue, is off for a ten days rest on the coast of Maine. C. L. Moffett is in charge of his office during his absence.

Mr. and Mrs. John Walsh, of Brooklyn, accompanied by their bright little daughter Ethel, are visiting at the home of Freeholder J. H. Tier, Bank place.

Mr. and Mrs. Lester Clum, of Clifton, N. J., are visiting at the home of Mr. Clum's father, W. H. Clum, of West Fifth street, the enterprising architect.

Mr. Uhler has resigned his position as foreman of the Courier-News office and accepted a better position in New York. He will still continue to live in Plainfield.

Mrs. J. W. Johnson, of LaGrande avenue, left yesterday morning for Mr. Johnson's cottage on the shores of Lake Champlain, where she will join her sons, Harry and Herbert.

Mrs. John Wier and her two daughters, of Willow avenue, are in New York, where they will spend a few days and then go to the home of Mrs. Wier's father in Central New York state.

Mrs. Catherine Obitz, of Brooklyn, spent Sunday with her grand daughter, Mrs. August Trust, of Somerset street. She was accompanied home by Mrs. Trust's sister, Miss Josephine Allison, who had been on a week's visit.

You believe in pure food, you buy the best flour, the best eggs, the best sugar, yet you have not tried the best baking powder unless you have used Cleveland's.

"Pure and Sure."

Cleveland's
BAKING POWDER.

But judge for yourself. Try a can.

PARTICULAR MENTION.

Frank S. Rose, of Emily street, left yesterday for Albany.

Miss Sadie Randolph, of Eighth street, is visiting at Asbury Park.

Mrs. Sofield and family, of Perth Amboy, are visiting in the borough.

Edward Petrie, of East Sixth street, is home from Bridgeport for a short time.

J. H. Compton, of La Crosse, Wis., is visiting William Fender, of Grove street.

George W. Rockfellow and family, of Park avenue, left yesterday for Glen Island.

Miss Fannie Hayes, of West Eighth street, has returned after visiting in Hoboken.

Edward Love and family, of East Ninth street, leave for Asbury Park Thursday.

A. L. Bramare and family, of Central avenue, leave this week for Peabody, Mass.

A. Baker and George Homan, of West Fifth street, leave Thursday for Asbury Park.

Richard Waring, of Park avenue, is visiting his sister, Mrs. Louis G. Timpson, at Belmar.

Mrs. J. Fred MacDonald, of East Front street, is entertaining cousins from New York.

C. T. Nightingale, of Sandford avenue, leaves Saturday for Stateford, Pa., to spend the summer.

Mrs. Stephen Hope, of Richmond street, left yesterday for a visit with friends in Somerset county.

Harry Stockton and son Reive, of Central avenue, have returned from a trip through European countries.

Mrs. R. S. Wyckoff, of Hudson street, returned to her home yesterday after a visit to Unionville, N. Y.

Mrs. Steele, of Perth Amboy, spent yesterday with her brother, W. L. Van Deventer, of East Fifth street.

Mildred and Lillian Gaskill, of Dunellen, are visiting their cousin, Margaret Coriell, of Church street.

R. Phillips and family, of Madison avenue, leave next Thursday for Craig Ranch, twenty miles north of Denver, Col.

Miss Edith DeCamp, of Vailsburg, returned to her home yesterday after spending the last few days with Miss Edith Hulbert.

Harry Hall left yesterday for Indian Lake in the Adirondacks, where he will store up energy for his winter's work in college.

Mr. and Mrs. George Hallock and Eric Erickson leave for Maine on Thursday, where they will spend their summer vacation.

Charles Dodd has taken unto himself a new wheel and his spare time is now occupied in enjoying the beauties of Plainfield and vicinity.

H. C. Hadley, of East Second street, returned home from Freeport, L. I., today where he has been spending the last few days with his family.

At the Mt. Olive Baptist church tomorrow evening, at eight o'clock, will take place the marriage of Miss Annie Bonner to Thomas G. Hines.

Mr. and Mrs. S. C. Peck, Jr., are home from a delightful tour to Mount Washington, Boston, Plymouth, Martha's Vineyard, and Newport.

Jerry Cash, night watchman at the oil-cloth factory, returned yesterday from a ten days trip up the Hudson. It was his first vacation in eight years.

Henry Crane, of Carleton avenue, has returned to his position in R. J. Shaw's drug store, after being confined to his home on account of diptheria.

Mr. and Mrs. Charles Greer, of North Plainfield, went to Perth Amboy today to attend the wedding of Mr. Greer's brother, Joseph Greer, which took place this afternoon.

Deafness Cannot Be Cured

by local applications, as they cannot reach the diseased portion of the ear. There is only one way to cure deafness, and that is by constitutional remedies. Deafness is caused by an inflamed condition of the mucous lining of the Eustachian Tube. When this tube gets inflamed you have a rumbling sound or imperfect hearing, and when it is entirely closed deafness is the result, and unless the inflammation can be taken out and this tube be restored to its normal condition, hearing will be destored forever; nine cases out of ten are caused by catarrh, which is nothing but an inflammed condition of the mucous surfaces.

We will give one hundred dollars for any case of deafness, caused by catarrh, that cannot be cured by Hall's Catarrh Cure. Send for circulars, free.

F. J. CHENEY & CO., Toledo, O.

Sold by druggists, 75c.

PARTICULAR MENTION.

Cora Laire, of East Fifth street, is visiting an aunt in New York.

Ernest Millard, of Randolph's Pharmacy, is kept at home by illness.

Miss Addie Weaver, of Grove street, is visiting in Elizabeth for a few days.

Secretary Harry Manning, of the Y. M. C. A., has returned from Northfield.

Mrs. Paul J. Loizeaux and daughter, Lydie, of Brook avenue, left today for Athens, N. Y.

Father Stafford, of Orange, is riding a new Swell Special, purchased from F. L. C. Martin.

Miss May M. Staats, of Elizabeth, is visiting at the home of W. H. Shotwell, of Fairview avenue.

Mrs. Pettit and son Harry, of Washington, N. J., are visiting at the home of J. P. Laire of East Fifth street.

Observed on North avenue at 1:25 p. m. today.—William Haverstraw Miller, late of Dunellen, riding a bicycle.

Mr. and Mrs. J. Van Eps and son Will, returned yesterday from the Blue mountains, where they spent Sunday with relatives.

Ed Smith, an employe of Smalley Brothers, was taken ill yesterday morning and forced to return home. He is yet confined indoors.

The family of U. B. Crane, of East Second street, will leave for Ocean Grove, Thursday. Mr. Crane remains to look after business affairs.

Bertha, the infant daughter of Mr. and Mrs. Edgar V. R. Sofield, will be buried from the home of her grand parents, Mr. and Mrs. Morgan Stites, of Steiner place, this afternoon at 4:30. Interment in North Plainfield.

Gilbert Sutphen Martin, an attache of The Daily Press office, is confined to his home today by illness, but it is hoped that he will soon be able to again take his place at the case. Mr. Martin as a member and Past Councilor of Franklin Council, No. 41, J. O. U. A. M., was one of a committee to prepare for the reception of visiting lodges, and in his desire to do all he could he no doubt over-exerted himself.

He Wanted to Lie Down.

Spitler's horse, that pulls the express wagon between Hotel Netherwood and the railroad station, decided to lay down on the sidewalk in front of G. Q. Packer's store this morning. He had been indulging too freely in oats and a bad attack of colic resulted. He was taken to the vacant lot back of Justice Mosher's office, and allowed to roll as much as he pleased. After a time he felt better and was sent home.

Fourth Street vs. Bull Frog City.

A small red-haired representative of Bull Frog City and a plucky youngster from East Fourth street, had a lively little fracas on the corner of Fifth street and Watchung avenue this afternoon. The Fourth street boy got a black eye, but he made his larger opponent from over the brook run down Fifth street with a bleeding lip.

Wait for Trinity

They go to Asbury Park on their annual excursion on Thursday, July 25.

At the Shore Till Seven.

EXCURSION

—OF THE—

Methodist Sunday Schools

TO

ASBURY PARK,

Friday, July 12,

Train leaves Plainfield 8 a. m. Returning leaves Asbury Park 5:50 p. m.

7 8 4

Peck's is the store that stands the test of constant trade, and this is why, Peck sells nothing but the best You doubt it, give his store a try.

Sebring's

ALL-WOOL BUSINESS SUITS,

$8, $10 AND $12.

Park Avenue, Packer's Block.

That TIRE Feeling,

Is always in evidence when you make a bad bargain. You take no chances when you buy our men's $3.00 shoes.

Alex Willett & Son, 107 Park Avenue.

E. E. MARSHALL & CO.,

367 North Avenue.

Wall Papers,

Paints, Oils, Varnishes, etc.

Painting in all its branches.

EDSALL'S

Special Sale of Warm Weather Wants.

A splendid opportunity to purchase seasonable goods of high quality at deeply cut prices.

1000 yards of Dimities, lawns and Jaconettes, in all newest colorings, including stripes and dainty figures, reduced from 12 and 14c a yard; all to go at 9c a yard.

A lot of best quality Dimities in exquisite designs and colorings, regular 20 and 25c goods; reduced to 15c a yard.

250 yards of woolen dress goods, (cheviot mixtures) reduced from 25 and 35c a yard; to 10c a yard.

350 yards woolen dress goods and French flannels, reduced from 35, 50 and 60c a yard; to 19c a yard.

STATIONERY.

400 boxes of fine finish paper and envelopes, plain and ruled, worth 15c a box; all to go at 9c a box.

WINDSOR TIES.

A lot of all-silk windsor ties in all newest colors, worth 18c each; special at 12c.

Corsets, Shirt Waists and Duck suits.

Ladies' laundered shirt waists, in all newest styles, large sleeves and roll collar, at 48c, 69c, 85c, 98c and $1.25; worth 59c, 75c, $1.00, $1.25 and $1.49.

Ladies' tailor-made duck suits, with generous wide skirts, in the most stylish blazer effects, reduced from $1.59 and $2.29 to $1.39 and $1.98 a suit.

Lawn house wrappers in an exquisite line of patterns, full skirt and large sleeves, worth 98c; special at 69c.

300 ladies' summer corsets, made of good quality, white netting, well boned, sizes 18 to 30, all to be sold at 35c pair; worth 59c.

In Our Big Basement.

Balance of screen doors any size at 79c each. Balance of window screens at a reduction of 10 and 15c each on all screens.

Porch chairs and rockers suitable for inside or outside use to close out the 79c chairs to close at 59c; the $1.39 chairs to close at $1.19; the $2.29 chairs to close at $1.94; The $2.39 chairs to close at $1.98; Folding steamer chairs regular $1.98 to close at $1.49; Folding canvas chairs regular $1.39 to close at 98c; Our $2.69 rockers to close at $2.19.

Japaned Water Coolers.

Double lined galvanized iron inside 8 gallon cooler regular price $2.89, to close at $2.49; 6 gallon cooler regular price $2.19, to close at $1.87; 4 gallon cooler regular price $1.59 to close at $1.29; 3 gallon cooler regular price $1.39, to close at $1.19; 2 gallon cooler regular price $1. 29 to close at 98c; 1½ gallon cooler regular price 97c to close at 79c.

Ice Chests and Refrigerators.

Ice chests best makes. THE DIAMOND 5 wall dry air. No. 1 chest regular price $2.97 to close at $2.49; No. 2 chest regular price $3.98 to close at $3.49; No. 3 chest regular price $4.87 to close at $4.39; No. 4 chest regular price $5.93 to close at $5.29; No. 6 chest regular price $7.98 to close at $6.98; No. 7 chest regular price $9.49 to close at $8.49.

No. 1 upright refrigerators regular price $5.87 to close at $4.98; No. 2 upright refrigerators regular price $6.93 to close at $5.98; No. 3 upright refrigerators regular price $7.98 to close at $6.98; No. 4 upright refrigerators regular price $8.94 to close at $7.98.

2c Each 500 dozen tin top jelly glasses all perfect, good quality, while they last at 2c each. 2c Each

Fruit jars all styles and sizes.

Grocery Department.

First quality goods only. Special prices on lunch goods. French sardines in pure olive oil at 9c can. Pickerel soused mackeral 1 and 2 pound at 15 and 21c; Lunch tongue in one pound cans at 28c; Lunch ham in one pound cans at 30c; Lunch boned chicken and turkey in one pound cans at 42c; Roast beef in 1 and 2 pound cans at 12 and 23c; Corn beef in 1 pound cans at 10c.

19c Box Holmes & Coutts famous fancy crackers in cartoons all kinds at 19c per box. 19c Box

Shoe Dep't.

Ladies Dress Trunk, with 4 trays, adjustible sliding hat box, strongly made, etc., long enough to allow a dress to be packed without folding.

IN FOOT-WEAR

Our variety is endless, and our prices are always as low, or a little lower than our competitors, in the same grade of goods. OUR LADIES TEN BUTTON RUSSIA CALF BOOTS are neat and stylish LADIES LACE WALKING BOOTS IN RUSSIA CALF and TAN GOAT, WOMEN'S OXFORDS, 74c. to $3.50 a pair.

DOANE & EDSALL.

AT KEITH'S THIS WEEK.

A Splended List of Attractions for this Week.

The excellence of the continuous performance at Mr. Keith's popular play house, the New Union Square, is not abated in the least during the summer months. On the contrary, every effort is made by the management to put forth attractions of such uncommon quality and quantity as to induce the Union Square patrons to continue loyal in their patronage. The house is now famous for its coolness, its perfect ventilation and its manifold comforts, while its programs are constantly of high standard. This week's show is headed by that long popular and always clever monologue comedian, George Thatcher, who thus makes his debut on Mr. Keith's stage. His engagement must be regarded as notable. Another new comer in the continuous performance is Harry Gilfoil, whose capital abilities as a mimic and whistler were long ago demonstrated in "A Trip to Chinatown." The Three Milons, the French trio of athletes, gymnasts and strong men, make their first appearance at Keith's tomorrow, and another item of newness in the bill is the engagement of Charles F. McCarthy, who was for many years Mr. Harrigan's leading comedian. McCarthy is to be assisted by Crimins and Gore and a special cast of 7 or 8 others, and they will present a short but lively farce. Others in the program include Smith and Campbell, the conversationalists; Swift and Chase, burnt cork musicians; Alburtus and Bartram, expert club swingers; Edward and Josie Evans, in a new comedy sketch; Whitman and Davis, in their travesty of "Blue Jeans." Sydney Grant and Miss Norton, in a refined singing and dancing skit; Boyal and Graham, knockabout pair; Raymond and Welch, trapeze performers; and Signora Adelina Roattini. and Italian singer new to this city; George W. Monroe, the "My Aunt Bridget" comedian, will make his debut at Keith's next week.

Dunellen.

Miss Laura VanArtsdale is visiting relatives at Clinton.

Miss Mable Lewis returned home this morning from High Bridge, where she has been visiting Miss Lizzie Strouble.

Mrs. Amos Vail is entertaining Mrs. W. S. Miller of Brooklyn.

Louisa Frank, of New York, is a guest of the Misses Trust.

Mr. and Mrs. C. Smith and family, of Elizabeth, spent yesterday with P. R. Apgar and family of High street.

Mrs. John R. Morris, of Brooklyn, is at the home of B. L. Harris.

W. W. Weed, of Brooklyn, is the guest of Alex Dunn.

Miss May Apgar is visiting Mrs. J. S. Cooley at Flemington.

Mrs. A. I. Martine returned home yesterday after a pleasant visit with relatives at Flemington.

Jesse Dalrymple left today for Pittstown, where he will visit friends.

Mrs. W. A. Anthony left this afternoon for Onset, Mass., where she will visit relatives.

Mrs. Amos Vail is pleasantly entertaining May Shotwell of Brooklyn.

Mr. and Mrs. S. C. Bodine entertained W. J. Hamilton, of Hackensack, on Sunday.

Miss M. Faulkner is pleasantly entertaining Miss Hunter of New York.

Miss Mary A. Huff is visiting at Centreville.

Miss Maud Wilcox is visiting friends at Annandale.

Lizzie Greenwahl, of New York, is the guest of Miss Amy Case.

Estella Hoffman, of High Bridge, is the guest of Mrs. Edwin Lewis of High street.

Mr. and Mrs. A. N. Randolph spent yesterday in Somerville.

CYCLING COMMENT.

T. J. Carey and Fred Bird rode their wheels to Peapack yesterday.

H. C. McVoy now rides a new Waverly which he purchased yesterday.

The Prospect Wheelmen, of New York, will enjoy a run to this city July 21st.

H. J. Martin has partitioned a portion of the front of his blacksmith shop on Somerset street which he will use for his bicycle business.

Wheeling trips are very popular among the cyclists of Plainfield, and the last one on record was a perfect success, when Miss Arleen Crane, of West Eighth street, and Miss Lulu French, of West Seventh street, left yesterday for a two days trip to Summit, where they spent the night with relatives of Miss French, and returned today. They report the roads in fine condition.

Dished a Wheel.

A man from out of town carting a load of hay on West Front street near Washington avenue dished one of the wheels on his wagon this morning in the car tracks. He secured another wagon and continued his journy.

—The chowder party and clam bake at Castil's grove on the Fourth was largely attended.

Highest of all in Leavening Power.—Latest U. S. Gov't Report

Royal Baking Powder

ABSOLUTELY PURE

EARLY INTELLIGENCE.

—Woolston & Buckle are painting all the shades of the electric lights in the city,

—There is lots of cheaper wash goods than those Peck has just received, but none better or more up-to-date.

—J. H. Kitchen, of Somerset street, is building a new house on Plainfield avenue, between Fourth and Fifth streets.

—A stage load started from Mr. Smith's house in Washingtonville and went to Metuchen last night, where a dance was enjoyed.

—As the little son of Richard Seaman, of East Third street, was playing about the yard and sidewalk Sunday afternoon, a dog belonging to Mr. Kess of the same street bit him in the leg.

—The three Methodist Sunday-schools unite in their excursion to Asbury Park, which takes place on Friday of this week. It will require two trains to carry all who will want to go, but ample room will be provided for all.

—Ground was broken yesterday for Letter-Carrier J. W. A. Bauersachs' new house on Grandview avenue. Hope Brothers have received the contract for the carpenter work, and Wm. C. Smith has the contract for the masonry. The house is to be finished by September first.

—Everybody is going to see the fireworks this evening. It is not often one can see a $3,000 display—except on the corner of North and Watchung avenues, where $10,000 worth of beautiful wall papers, of every design, color and quality can be seen! Mr. Love will sell his papers very cheap during July and August.

THE SECRET ORDERS.

Several candidates will be initiated in Franklin Council, No. 41, J. O. U. A. M., on Thursday night.

The regular monthly meeting of the Coachmen's Benevolent Association will be held tomorrow evening.

Women's Relief Corps, No. 10, Auxiliary to Winfield Scott Post, No. 73, G. A. R., meet on Friday evening of this week.

Unity Lodge, No. 102, Knights of Pythias, meets tomorrow night. The Fourth of July committee will make its report, and a full attendance is requested.

Minerva Temple, Rathbone Sisters, will meet this evening at seven o'clock. The anniversary exercises will not be held, as the members wish to see the fireworks.

Court Plainfield, No. 1144, Independent Order of Foresters, meets in Firemen's Hall, Park avenue, on Wednesday night, at eight o'clock, when the question of a place and date to run an excursion early in August will come up for consideration.

Happiness All Around.

On the First Baptist and Grace Church Sunday Schools excursion Thursday, July 11th, your happiness will be theirs. The committee are doing all they can for a delightful trip. Train will leave station here at 8 a. m., and not until 6:30 p. m., from Asbury Park. Everybody prepare for a good time and go with them.

Another Mad Dog.

Mrs. Jessup, living on Pond place, went out last night for a walk and was accosted by a vicious dog which belongs at the corner of Manson place and Third street.

The dog bit Mrs. Jessup in the left leg below the knee leaving two severe wounds. She called at Dr. Simpson's office and had them cauterized.

Look Out for It Tonight.

One of the greatest delights of the Plainfielder last year was to get a brick of ice cream from Tier's evening delivery wagon. The wagon, with its well-known call, will begin its rounds tonight. Don't forget that delicious ice cream soda can be had at Tier's for only five cents.

Fifteen Killed in the Wreck.

Montreal, Que., July 9—In a railway accident on the Grand Trunk at Craig's road, near Richmond, fifteen persons are reported killed and forty injured.

Mr. Frisbie Is Active.

Dog catcher Frisbie has thus far captured fourteen dogs in the boroug.

Everett J. Peck, Wilbur F. Cornwell and J. Vincent Rittenhouse rode to Boynton Beach and had a splendid time, especially Peck, whose tire was punctured near Rahway, and he had to dismount every little while and pump it up again.

MADE A CHILD HIS BRIDE.

As a Result Mary Mack's Father Is Wrathy and Her Mother Grieved.

Westfield, July 8.—A man, greatly excited, called at the courtroom in Westfield Saturday and demanded that the Judge send a constable at once to get his daughter, who, he said, was going away with a man who he, the father, was bent on shootng. When the man's excitement had somewhat subsided it was learned that his name was Wm. Mack, and he wanted to stop his daughter from leaving town with a man to whom the father had just learned she had been married on July 4th.

An investigation of the matter showed that the information obtained by the father regarding the girl's marriage was correct. It appears that about two weeks ago Mary Mack, who is a bright, good-looking girl of fifteen, became acquainted with Arthur Liggett, a painter, who says that he is twenty-five years old, and came from Boston to Westfield less than a month ago. They met at the house of Mrs. Hankins, where Liggett was boarding, and it was a case of love at first sight.

No one in Westfield knows anything about Liggett. The bride refused to leave her husband and go home with her father.

A HEAT FOR CORNELL.

Leander Crew Left at Start at Henley

Henley-on-Thames, England, July 9.—The Cornell University crew, in their heat for the Grand Challenge cup this afternoon, the most important event of the day, rowed over the course alone, their competitors the Leander Boat Club's crew, failing to start when the word was given. The crew claimed that they answered not ready after answering ready to the umpire's question, but he had already given the word go. The umpire subsequently gave the race to the Cornell crew, who went over the course at an easy speed in eight minutes eleven seconds.

CHURCH CHIMES.

The Christian Endeavor Society of the First Baptist church will hold a business meeting Friday evening.

The Plainfield Branch of the Christian Alliance meet at 317 East Front street at eight p. m. All are invited.

The Sunday-school of St. Joseph's R. C. chnrch, North Plainfield, will enjoy their picnic to the mountains tomorrow. Several older members will accompany them as chaperons.

Drowning Out the Bugs.

Drivers George Fiering, William Ross, and Stillman Randolph of the Fire Department gave the large tree in the rear of Garrett Q. Packer's store a bath this morning with the city water, to remove the bugs and insects that were fast killing the tree.

MUNYON'S HOMOEOPATHIC REMEDIES.

No matter what the disease is or how many doctors have failed to cure you, ask your druggist for a 25-cent vial of one of Munyon's Cures, and if you are not benefited your money will be refunded. This Company puts up

A cure for every disease

HOME Building and Loan Ass'n.

Meets for payment of dues and interest, on the Third Monday of each month, at the rooms over City National Bank.

Dues are $1.00 per month for share of $200. Entrance fee 25c per share.

Members may obtain an advance of the full amount of their shares, by giving approved real estate security worth 25 per cent more than the amount advanced, at a cost for interest of $1.00 per month per share, and a premium which is usually very low. New series will be opened at the April and October meetings. Members received at any meeting on payment of dues from the commencement of the current series.

ISAAC W. RUSHMORE, President.
S. R. STRUTHERS, Sec'y.
917 Madison Ave. 7 6 6m-Sats

THE CLIFTON, 109 Third Ave., Asbury Park, N.J.
Within a block of the ocean. Now open. Special rates for June. Address MRS. R. A. TOWNSEND.
6 8 2 w

YOUR SCALP! During the heats of summer does it become irritated and invite an occasional friendly scratch? To wash it is well, but not too often, lest your hair become "brash" and stiff. But treat it twice or thrice a week with our **Petroleum Hair Tonic**—a little rubbed in with your finger ends, and you will find the feeling of comfort and coolness truly delightful. Positively nothing equals it as a balm for the woes of your scalp. Sprinkler bottles 50c. Only at
REYNOLDS'S PHARMACY, PARK AND NORTH AVENUES.

Don't Take My Word, TAKE MY COAL, and See For Yourself.
Geo. O. Stevens.
Telephone 58.

MARRIED.

WOOD—HURLBURT—January 6, 1895, at Millington, N. J., by Rev. P. Gibb, Maggie M. Hurlburt, daughter of Mr. and Mrs. J. B. Hurlburt, to Charles G. Wood, both of this city.

DIED.

UHRHAHN—In North Plainfield, Sunday, July 7, 1895, Henry Uhrhahn, age 68 years 1 month, 24 days.
Funeral services Wednesday, July 10, at 2:30 from his late residence, 261 Somerset street and at 3 o'clock at the German Lutheran church, Grove street. Friends and relatives are respectfully invited to attend. Interment North Plainfield.

SPENCER—In North Plainfield, Saturday, July 6, 1895, Mrs. Caroline B. wife of the late Lyman Spencer, aged 86 years, 11 months and 19 days.
Funeral services from the residence of her son H. N. Spencer, 74 Somerset street, Wednesday, July 10, at 2 p. m.

PROPOSALS WANTED!

For painting 65 letter boxes in the streets of Plainfield, two coats of best English vermilion paint, the last coat to be mixed with varnish. Bids received until July 15, at 12 o'clock noon.

J. M. HETFIELD, Postmaster.
7 9 3

List of Advertised Letters

Plainfield postoffice, July 8, 1895.

(Officially furnished weekly for publication in The Daily Press.)

Allen Albert	Johnson Mrs C*
Allen George	Karl Christian (2)
Boeckler Leonard	Keeney M
Fattle Miss Mary	Lourie Mrs R
Bratsburg Mrs Martha	Loughnane Mary A
Brown Mrs T L	Meehan Mrs Jane
Blake Will	Owens John C
Bergen Jacob	Pangborn Miss
Cociniella Gioseppe	Phillips Grace
Comstock David	Parile Carolina
Crane Ida	Pecorel Giuseppe
Coles Lizzie B	Price W L
Coward Libbie	Randolph D A
Conger Mr	Richardson Cora
Delnoy Mrs W C	Reid P
Doran W J	Ruddeford John
Deyckinck R	Summer Della F
Diehl Peter	Scudder George W (2)
Dowley Grace D	Smith J J
Dunaries Elizabeth	Socker K
Dunn Ann E	Shepherd John
Fernandez V W	Throckmorton H G
Fortunato Chiulli	Truman Mrs W N
Gilardo Pietro	Thorne Mr
Grace A	Tater Mrs C L
Gurmon M	Terry H G
Hilliard Julia	Wallace Martha
Hasbruck Lizzie	Walshe Johanna
Jaquinto Nicola	Ward H H
Jonson Mrs	Webber Mrs R F
	York D J

PROF. HENDERSON,
THE WELL KNOWN
MAGICIAN AND ENTERTAINER,
Can be engaged for children's parties, school festivals, lawn parties, and other social occasions, with his marvelous magical entertainments. Punch and Judy, Stereopticon and other refined exhibitions. 100 East 87th St., New York City. 7 3 m2

WANTS AND OFFERS.

Advertisements under this heading, 1 cent a word each insertion. Less than 10 words 10 cents. Cash must accompany adv.

HORSE for sale; kind, gentle and sound. Will sell cheap as owner has no use for him. Call 196 Somerset street. 7 9 3

FOR SALE—At a sacrifice, for want of use, set finely mounted single harness; hand made; brand new; Apply at Daily Press office. 6 29 tf

PARTIES going away, will let No. 303 West Fourth street, next to corner Madison avenue. Ten-room brick house; all modern improvements, including gas and electric lights. Apply on premises. 6 28 tf

LOST—Saturday afternoon, July 6, Beagle hound pup, body marks black and white, head and ears brown. Suitable reward paid on return to A. L. Way, 723 Central avenue.

LOANS NEGOTIATED. J. T. Vail, broker. 2 21 tf

MONEY to loan on bond and mortgage. Apply W. K. McClure, First National Bank Building. 6 21 10

TO LET—Sterling upright piano, in first-class order, nearly new. Will rent cheap to responsible party. Apply at Daily Press office. 7 3 tf

TO LET—House 13 Somerset Place. Seven rooms. Enquire C. Frank French. 6 20 tf

TO LET—3 or 4 rooms for light housekeeping; no children. Apply 103 Duer street. 3 6 tf

SMALL house to let in heart of city. Rent $9. Apply J. M. Hetfield. 7 9 3

WANTED—Girl for general housework. 65 Grandview ave. 7 9 2

WANTED—A girl for general house work. 122 East Ninth st. 7 8 2

WANTED—An honest, active gentle man or lady to travel for established, reliable house. Salary $780, payable $15 weekly and expenses. Situation permanent. References. Enclose self-addressed stamped envelope, The Dominion Company, 318 Omaha Building, Chicago. 6 17 im

29 ACRE farm for sale, 7 miles from Plainfield; good buildings; plenty fruit, spring water, good ground; reason for selling is on account of old age; terms made to suit purchaser. For further particulars address Bargain, care Press. 6 18 12-c4

Easy Enough!

If you don't know our way of selling goods it's an easy matter to get acquainted with our prices and our way of doing business. You will find everything to

Your Liking.

15c Children's ribbed lisle thread hose. The quarter kind.
18c Ladies imported Maco yarn stockings. The kind you usually pay 35c. for.

48c For a pretty cambric shirt waist.
98c Buys a fine white lawn waist, prettily trimmed.
10c For a white metal shirt waist set.
25c Is all we ask for a fine silk belt, white metal buckle.
15c For white metal belt buckles.
$1 19 For white china silk parasols.
21c Buys a sailor hat. New shape.
19c For fine embroidered handkerchiefs.
19c For those pretty 3-inch silk ribbons.
19c For fine lace, 12 inches wide.
6c For fine dress ginghams.
13c Is all we ask for those German lawns.
6 1-2c For those fine challies, pretty designs.
12c For fine white India linen.
14c Buys a dotted Swiss, fine dot.
33c For wash silks, were 50c.
79c For chamois gloves, four buttons.
13c For fine ribbed vests.
33c For fine lisle tinted vests.
25c Fine lisle thread hose. Were 37c.
48c Buys a good outing shirt.
19c For men and boys' white sweaters.
12c For pillow slips made of 45-inch Dwight Anchor muslin.
8c For a heavy all linen twilled crash.
10c For Talcum powder.
59c Buys a full size Mexican grass hammock.

WHITE OF PLAINFIELD.

STILL HARPING. YES, CAN'T HELP IT.
Have got something to harp upon that has real genuine merit. It is
Orange PHOSPHATE and Raspberry PHOSPHATE
Everybody is talking about them,
LEGGETT'S PHARMACY,
Front street and Park avenue.

A JULY CUT AT Van Emburgh's!

1,000 yards 10 cent quality India Lawn, short lengths, cut to 3C YD.
1,000 yards 18c quality India Lawn, short lengths, cut to 9C YD.
200 pair 10c quality Ladies' Berlin Gloves, cut to 6C PR.
1 lot 15 cent quality full fashioned ribbed vests, cut to 9C EACH.
600 pair 40c quality fine ribbed silk finish children's hose, cut to 25C PR.
1 lot men's balbriggan shirts and drawers, cut to 20C.
1 lot folding Japanese fans, all new, cut to 1C EACH.
63 only in the lot of fine night gowns $1.00 quality, cambric yoke, cambric collar and cambric cuffs, cut to 69C.
1 lot ladies' laundered shirt waists cut to 38C.

Van Emburgh & Son, Cor. Store Babcock Building.

LARGE STOCK SUMMER HATS AND SHIRTS, UNDERWEAR, Etc
U. B. CRANE, Hatter and Furnisher.
120 West Front Street.

THE WORLD FOR SALE.

WHO WILL BUY A SMALL PIECE AT A SMALL PRICE!

On account of the storm Saturday afternoon last, the Auction sale of building lots by W. E. Taylor for **The Plainfield Land Improvement Company**, was necessarily adjourned and we believe many intending purchasers were disappointed. To enable these and others, to secure some great bargains in building lots, we propose to offer **at private sale,** until July 15th, all of the unsold lots in the tract which was advertised at auction, located on **West Fourth and West Fifth Streets,** between Grant and Monroe Avenues, upon the same terms and conditions as were given purchasers at the auction sale; viz:

$10 DOWN ON EACH LOT, $5 in monthly instalments with a discount of ten per cent for cash within 30 days.

Only two blocks from Grant Avenue station on C. R. R. of N. J. Electric cars pass the property and Public School on the property; City water, Electric Lights, Gas and Sewer.

A Grand Opportunity for a Home Seeker or for an Investment.

We will also build a house for you on monthly payments or will loan you the money to build one. Title guaranteed by the Fidelity Title and Deposit Company of Newark. Agent on the grounds every afternoon from 3 until 6:30. For further particulars, prices, etc., call or address,

A. D. THOMPSON, 151 North Avenue.

Or any Real Estate Agent in the city.

Hotels and Saloons.

Mizzen Peak Cottage,

Watchung Mountains, Bound Brook, N. J.

Superior French board at moderate prices. Dinner to order. Table d' Hote 75c with ½ bottle of Mizzen Peak claret.

BOWLING ALLEY.

JEUX DE TONNEAU.

Beautiful view, fine shady grounds, sheds, stables, etc.

REVERE HOUSE

Park Avenue, 7th and 8th Sts.

GEO. B. DE REVERE & CO.

Thoroughly renovated and now ope for transient and permanent guests.

Madison Avenue Hotel,

Madison Ave. and 58th st., New York

$3 PER DAY AND UP.

American Plan

Fireproof and first-class in every particular. Two blocks from the Third and Sixth avenue elevated railroads.
The Madison and Fourth Avenue and Belt Line cars pass the door.

H. M. Clark, Prop.

☞Passenger elevator runs all night.

HOTEL Grenada,

NORTH AVENUE.

Now open for the reception of guests, under the management of George and Wallace V. Miller. House has been thoroughly renovated and re-furnished throughout, and contains all improvements. First-class accommodations for families and the traveling public.

CITY HOTEL,

Plainfield, N. J.

Corner Park avenue and Second street.

J. E. Beerbower, Prop'

Stables attached.

THE GREAT FOURTH

has gone now for days of recreation and pleasure. Its always a pleasure to drink Randolph's

Famous Soda.

Our own Beef, Iron and Wine will renew your strength.

L. W. RANDOLPH

Prescription Druggist.

143 West Front st., Plainfield, N. J.

Metropolitan Livery and Boarding Stables.

Horses boarded by the day, week or month. Especial accommodations for transient trade. Office and stables,

147, 149, 151 North Avenue, Opposite Railroad Station.

A. C. BLAIR, Proprietor. FRANK DAY, Manager.
Telephone 152, connected with all circuits of New Jersey, New York and Brooklyn.

COAL

Best Lehighs, all domestic sizes, $4.50 per ton delivered. No. 2 coal $3.75 delivered.

FRED W. HAND,

929 South ave. 132 North ave.

TELEPHONE 139.

Again we are showing new dimities, organdies, jaconets, percales, dress ginghams, the greatest showing of wash dress fabrics in our town.

Plenty of shirt waists now. All sizes, an assortment that is sure to please; 50c, 75c, 88c, $1 up; silk belts from 25c; silk ties from 25c; white sunshades from $2; sailor hats from 25c.

Gent's negligie shirts 50c, 75c, $1 up; straw hats from 50c; newest in neckwear; fast black half hose from 10c; children's straw hats, may be 50 kinds; children's duck suits 50c, 98c, $1.19 and up.

LEDERER'S

MOSLER SAFE CO.,

contractors to the United States Government.

Mosler Patent Safes

(fire and burglar proof) in general use all over the world. Lowest prices. Drop a postal to

S. W CLARK,

General Agent, 118 West 5th st., Plainfield, N. J., and he will call and give special attention and information. Large assortment of second-hand safes in first-class condition at low prices.

Jones & Co.,

EXCAVATORS.

Cesspools and sinks thoroughly cleaned. Attention given to sanitary condition. Buildings, cellars, etc., disinfected. All work done under experienced manager.

Cesspools Built.

BATHS, Hot and Cold 15 Cents

Showers included, at

WILLIAM CLAASSEN'S,

Barber, 211 Liberty Street.

Edwin B. Maynard,

Hair Cutting and Shampooing.

Tonsorial parlor, 204 Park ave., Plainfield. Ladies' shampooing and children's hair cutting a specialty.

SPECIAL

Mark-Down Sale

—OF—

SUITS!

We continue our mark-down sale of suits at

$10 Each.

They are excellent, stylish, well-made suits in worsteds, serges and cheviots, a grand assortment of patterns, and have sold till now for $15 and $18. Few men can afford to look shabby, but every man can afford to buy one of these suits.

WERNER'S,

206 West Front Street.

BAGGAGE

Called for and Delivered.

HOAGLAND'S EXPRESS.

Telephone 121. Office 161 North avenue

YOUR **Valuables will be safe in**

Doane's Safe Deposit Vault.

Lock Boxes from $3.50 to $10 a Year.

ARE YOU GOING

WITH THE

First Baptist

AND GRACE EPISCOPAL

Sunday-School Excursion

TO

OCEAN GROVE,

THURSDAY, JULY 11th.

Leave Plainfield at 8 o'clock, returning from Asbury Park at 6:30. Trains stop at Long Branch both ways. Lunch baskets, etc., taken care of in the baggage car. 7 1 8t

---

Honeyman's Private Tours.

NEXT—To Adirondacks, Saratoga and Lake George, August 20, eleven days, $48. Address, 181 North Avenue, Plainfield, N. J. 6 28 1 year

---

L. PAOLI & CO.,

Fruits, Confectionery, Temperance Drinks, Cigars, &c.

128 NORTH AVENUE.

Fresh roasted peanuts every day, 10c a qt. I take this method of informing my friends and the public in general that I am again in business at the old stand. I solicit your patronage. Store will close at sundown on Friday and open at sundown on Saturday.

For a Day's

OUTING

—GO TO—

Boynton Beach.

7 3 tf

Your Eye!

Leech, Stiles & Co.,

EYE SPECIALISTS,

441 Chestnut street, Philadelphia,

formerly with Queen & Co. H. A. Stiles will be at

No. 107 East Front st Dunham's real estate office.

EVERY THURSDAY,

From 10 a. m. to 5 p. m.

Persons who have headache, or whose eyes are causing discomfort, should call upon this specialist and they will receive intelligent and skillful attention. No charge to examine your eyes. Every pair of glasses ordered guaranteed to be satisfactory. 4 12 tf-m t w s

---

GOLF CAPS were not fashionable for bicyclers in George Washington's time. Had they been so he would probably have had one of Hallock's stylish caps.

Get them unlined—cooler.

G. A. HALLOCK

MEN'S OUTFITTER.

LYNDHURST, KEATING

EAGLE,

And Apollo Bicycles.

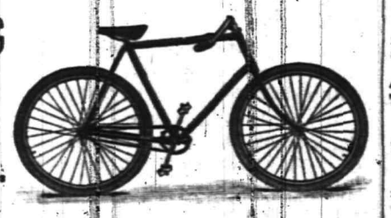

Charles C. Lister, 134 North Avenue.

Repairing, Renting and Storing.

Is Your Cook Up at 5?

That's the hour of our morning delivery.

FINEST, FRESHEST SEAFOOD.

ROGERS, 232 West Second street.

Hats, New Shapes, Trunks and Bags Cheap.

All sizes in Packing Trunks.

E. M. Laing,

105 Park Avenue.

ASTOUNDING!

Carpets and Furniture.

AMOS H. VAN HORN, **Limited,**

73 Market Street, Near Plane St.

Have commenced to take 75c per week payments and reduced all prices to make room in consequence of alterations. Trade has been good.

MUST HAVE ROOM!

Parlor suits	$15.00, $20.00, $30.00, $40.00 and $50.00
Bedroom suits	$10.00, $15.00, $20.00, $25.00 and $30.00
Brussels carpet, per yard	45c 55c and 65c
Ingrain carpet, per yard	25c, 35c 45c and 55c
Fancy matting, per yard	10c, 15c and 20c
Upright Refrigerators	$4.00, $5.00, $6.00 and $7.00
Oak sideboards	$10.00, $15.00, $22.00, $25.00, $30.00 and $35.00
Antique oak extension tables	$5.00, $7.00, $9.00 and $10.00
Hall stands	$4.00, $5.00, $7.00, $9.00 and $11.00
Folding beds	$7.00, $9.00, $11.00, $13.00 and $18.00
Mantel and pier glasses	$7.00, $10.00, $13.00 and $15.00

Portland Ranges still selling every day. EASY TERMS. Goods delivered to all parts of the State free of charge.

STORING FURNITURE.

Parties in want of storage rooms, if they would just go around to all the different storage buildings, they would soon see who has the best building, lowest rates and cleanest rooms, which are at 88, 90 and 92 Bank street. Furniture moved with vans in city or country. Telephone 580.

AMOS H. VAN HORN, Limited,

73 MARKET STREET,

Near Plane street, Newark, N. J.

Central Railroad of New Jersey

Anthracite Coal Used Exclusively, Insuring Cleanliness and Comfort.

Station in New York foot of Liberty Street.
Time Table in Effect June 30, 1895.

PLAINFIELD AND NEW YORK.

Leave Plainfield 2 14, 3 37, 5 38, 6 05, 6 29, 6 59, 7 26, 7 30, 7 58, 8 00, 8 15, 8 27, 8 31, 8 48, 9 32, 10 04, 10 27, 10 [illegible] a m; 12 06, 1 18, 2 07, 2 30, 3 12, 3 51, 4 48, 5 24, 6 40, 7 03, 8 30, 9 23, 10 17, 11 28, p.m. Sunday, 2 14, 3 37, 6 05, 8 01, 8 52, 10 08, 10 59, 11 16 a m; 12 36, 1 45, 3 30, 5 36, 7 11, 8 23, 8 32, 10 17 p m.

Leave New York, Foot Liberty St., at 4 30, 6 00, 7 15, 8 00, 8 40, 9 10, 10 00, 11-45, a m; 1 10, 1 30, 2 30, 3 30, 3 45, 4 00, 4 30, 5 00, 5 15, (except saturdays) 5 30, 5 45, 6 00, (except Saturdays) 6 15, 6 30, 7 00, 7 30, 8 00, 8 30, 9 15, 10 00, 10 18, 11 30, p m; 12 15, 1 00, night. Sunday, 4 30, 7 15, 9 00, 9 15, a m; 12 00 m; 1 00, 2 30, 4 00, 5 30, 8 00, 9 00, 10 00, p m; 12 15 night, 1 00 a m.

PLAINFIELD AND NEWARK.

Leave Plainfield at 5 38, 6 29, 6 59, 7.30, 8 00, 8 48, 9 22, 10 04, 10 27, a m; 12 06, 1 18, 2 07, 2 30, 3 12, 3 51, 4 48, 5 24, 6 40, 7 03, 8 30, 10 17, 11 28 p m. Sunday 8 01, 8 52, 10 08, 11 16 a m; 12,36, 1 45, 3 30, 5 36, 7 11, 8 23, 8 32, 10 17 p. m.

Leave Newark at 6 15, 7 18, 7 55, 8 39, 9 00, 10 05, 11 30, a m; 1 15, 1 35, 2 20, (Saturdays only 2 50, 3 35, 4 05, 4 40, 5 04, 5 34, 5 50, 6 26, 7 15, 7 32, 8 40, 10 05, 11 25, p. m. Sunday 7 30, 9 05, 9 30, 11 35 a m; 7 10, 2 35; 4 05, 5 40, 7 20, 9 25, 10 20 p m.

Passengers for Newark please change cars at Elizabeth.

PLAINFIELD AND SOMERVILLE.

Leave Plainfield 5 45, 7 10, 8 16, 9 54, 11 00 a m; 12 46, 2 11, 3 32, 3 45, 4 36, 5 05, 5 14, 5 34, 6 04, 6 19, 6 38, 7 12, 8 34, 8 21, 10 26, 11 23, p m; 12 38 night. Sunday 5 45, 8 28, 9 55, a m; 2 03, 3 43, 5 14, 6 38, 10 15, 11 14 p m.

Leave Somerville at 6 00, 6 30, 7 00, 7 25, 7 35, 7 48, 8 20, 8 05, 9 48, 11 40 a. m; 12 50, 1 48, 2 03, 3 25, 4 25, 5 50, 6 35, 8 07, 8 45, 11 05 p. m. Sundays at 8 25, 9 45, 10 35 a m; 12 08, 1 20, 5 10, 6 45, 8 05, 9 40 p m.

PLAINFIELD AND EASTON.

Leave Plainfield at 5 45, 8 16, 9 54 a m., 12 46, 2 11, 5 05, 5 34, 6 38, 8 21 p. m. Sunday at 5 45, 8 28, a m; 3 03, 6 35 p m.

Leave Easton at 6 05, 7 00, 8 53, a m; 12 32, 3 42, 4 49, 7 00, p m. Sunday at 7 15, 10 52 a m; 6 40, 7 30 p. m.

PLAINFIELD AND LAKE HOPATCONG.

Leave Plainfield at 7 10 9 54 a. m.; 2 11 5 05 5 14 p. m. Sunday 8 28 a. m.

WESTWARD CONNECTIONS.

5 45 a. m.—For Flemington, Easton, Allentown, Reading, Harrisburg, Pottsville, Mauch Chunk, Williamsport, Tamaqua.

7 10 a. m.—For stations to High Bridge, connecting for stations on High Bridge Branch.

8 16 a. m.—For Flemington, D. L. & W. R. R., Easton, Bangor and Mauch Chunk.

9 54 a. m.—For Flemington, High Bridge Branch D. L. & W. R. R., Easton, Allentown, Reading, Harrisburg, Mauch Chunk, Williamsport, Tamaqua, Pottsville, Shamokin, Nanticoke, and Upper Lehigh, Wilkesbarre, Scranton, &c. Through coach to Williamsport.

12 46 p m., way for Easton, connecting at Junction for stations on D. L. & W. R. R.

2 11 p. m.—For Flemington, High Bridge Branch, Easton, Bethlehem, Allentown, Mauch Chunk, Reading, Harrisburg, Tamaqua, Sunbury, Williamsport, Wilkesbarre and Scranton with buffet parlor car to Mauch Chunk.

5 05 p. m., way for Easton, connecting with High Bridge for stations on High Bridge Branch.

5 14 p. m.—For Flemington, High Bridge Branch, Easton, Bethlehem Bangor, Allentown, Mauch Chunk, Scranton, Wilkesbarre, Tamaqua, Shamokin. (buffet parlor car to Scranton.)

6 19 p. m.—For Flemington.

6 38 p. m.—For Easton, Bethlehem, Allentown, Mauch Chunk, Reading, and Harrisburg.

8 21 p. m.—For Easton, Bethlehem and Allentown.

5 45 a. m. Sundays—For Easton.

8 28 a. m. Sundays—For Easton, High Bridge Branch.

2 03 p. m. Sundays—For Easton, Allentown, Mauch Chunk, Tamaqua, Reading, and Harrisburg.

6 35 p. m. Sundays—For Easton, Bethlehem, Allentown, Mauch Chunk, Reading, Harrisburg, &c., and at Junction for D. L. & W. R. R.

FOR LONG BRANCH, OCEAN GROVE, ETC.

Leave Plainfield at 3 37, 8 00, 10 27, a. m. 1 18, 2 07, 3 51, 5 24, p. m. Sunday, (except Ocean Grove) 8 52 a. m.; 3 30 p. m.

For Boynton Beach, 8 15, 10 27 a. m. 1 18 3 51 5 24 p. m.

For Perth Amboy, 3 37, 5 38, 8 00, 8 15, 10 27, a. m. 1 18, 2 07, 3 51, 5 29, 7 03, p. m., Sundays 8 52 a. m.; 3 30 p. m.

For Atlantic City, 3 37 a. m.; 1 18 p. m.

For Freehold, 3 37, 8 00, 10 27 a. m.; 1 18, 3 51, 5 24 p. m.

ROYAL BLUE LINE.

Leave Plainfield for Philadelphia, 5 45, 8 16, 9 46, 10 44 a. m.; 2 17, 5 34*, 6 45, 8 21, 9 37*, 10 53 p m. 1 17 night. Sundays—5 45, 9 55 10 44 p. m. 4 55, 5 14* 6 45 p. m. 1 17 night.

For Trenton, 5 45, 8 44, 9 46, a. m. 12 46, 2 17, 5 34*, 6 38*, 8 21, 9 37* 10 53, p. m., 1 17 night. Sundays—5 45, 9 55 a. m., 4 55, 5 14*. 6 35*, p. m. 1 17 night.

For Baltimore and Washington at 8 44, 10 46 a. m., 5 34*, 6 45 p. m., 1 17 night. Sundays, 10 46 a. m., 5 14*, 6 45 p. m., 1 17 night.

For Chattanooga, New Orleans and all points South, with through vestibuled sleeping cars via Shenandoah Valley Line, at 5 34 p. m. Sundays 5 14* p. m.

For Buffalo, Chicago and all points West week-days at 8 54 a. m., 8 21 p. m. Sundays 6 35 p. m.

Plainfield passengers by trains marked (*) change cars at Bound Brook.

Through tickets to all points at lowest rates may be had on application in advance to the ticket agent at the station.

J. H. OLHAUSEN,
General Superintendent.

J. P. BALDWIN,
General Passenger Agent.

Cut Roses, Carnations AND VIOLETS

Flowers furnished for weddings, funerals, etc, in bunches, bouquets or design.

MILES, Somerset st., Johnston's drive, Terminus Electric Railroad

---

William Hand & Son,

STAGES

For Picnics and Parties, 518 Park ave.

THE

Bee Hive

As Long as They Will Last.

15 doz. children's ribbed vests 5c.
10 doz. ladies' ribbed vests 5c.
15 doz. ladies Hermsdorf black hose, regular 25c quality at 15c
Men's Hermsdorf black and russet shades half hose, regular price 20c at 12 1-2.
Boys' washable Taylor suits, size 3-10 at 48c, 95c and $1.19.

Louis Callman,

222 WEST FRONT STREET.

WALLs PAPERed

BARGAINS
5C, 6C, 8C 10C.
Also the finest gold and embossed silks.

OUR PRIDE,
FINE WORK.
OUR SPECIALTY,
Inside Decorating.

Full stock of Paints, Lead, Oils, etc., Glass, Shades, Carpets, Rugs.

E. LOVE,

The store on cor. North and Watchung aves., where trolley stops.

F. A. DUNHAM,
Civil Engineer and Surveyor
109 Park ave. Sewers, pavements and road improvements. Publisher of city map and atlas. Telephone 87—F.

Joseph E. Mosher, agent for
War claims Att'ys, Washington, D. C. H. J. Hayden Co.,
All claims put in our hands will receive prompt attention. Call at the Crescent Cigar Store for fine cigars.

PLAINFIELD
Root Beer
10 CENTS A BOTTLE.

Bottle Makes Five Gallons

Plainfield Tea & Grocery Co., 106 E. Front st.

BARRETT & DEADY,
Sanitary Plumbing, Steam and Hot Water Heating.
All work guaranteed. Estimates cheerfully given. Jobbing promptly attended to.
325 WATCHUNG AVENUE.

L. L. MANNING, Marble AND Granite Works,
Corner Central avenue and West Front street, opp. First Baptist Church.
Over 150 monuments and headstones to select from. Prices never so low.

Prof. A. Wehner,
TEACHER OF
The Pianoforte.
Also Voice Culture.
Graduate of the Conservatory of Leipzic, Germany, desires a few more pupils in Plainfield. References required and given. Address letters to the office of this paper.

H. DE MOTT,
Undertaker and Embalmer,
59 Somerset street, Plainfield, N. J.
Livery attached.

Lodge and Society Meetings.

Senate Lodge, 3543, Knights of Honor—The regular meetings of this Lodge are held on the first and third Thursday evenings of each month in Stillman Building, No. 212 West Front street, at 8 p. m.
John Fellows, Dictator.
R. A. Frey, Reporter.

Court Pride of New Jersey, No. 8024, Ancient Order of Foresters of America, meets in K. of P. Hall, No. 108 West 2d street, first and third Tuesday evenings in each month.
Samuel J. Flynn, Chief Ranger.
Samuel H. Lunger, Fin. Sec.

Anchor Lodge, No. 149, F. & A. M.—Meets first and third Tuesdays in the Babcock Building.
C. C. Howard, W. M.
T. A. Rogers, Sec.

Jerusalem Lodge, No. 26, F. & A. M.—Meets first and third Tuesdays at Babcock Building, West Front street.
D. C. Adams, W. M.
Charles Yeager, Sec.

Plainfield Council, No. 711, Royal Arcanum—The regular meetings of this Council are held on the second and fourth Monday evenings of each month in Exempt Firemen's Hall, Coward Building, Park avenue, at 8 p.m.
A. M. Rea, Regent.
H. A. Thorne, Secretary.

Lawyers.

W. K. McClure,
COUNSELOR AT LAW.
Supreme Court Commissioner.
First National Bank Building.

W. R. Codington's
LAW OFFICES,
Corner Park ave. and 2d st.
Solicitor and Master in Chancery. Notary Public.

The Sign on the Window Reads
Woolston & Buckle,
Paper Hangers.
We have had the door hinges and latch oiled up so that getting in is easy. So also is the getting out. Prices are so low on Wall Papers that you will buy before you go.

It's a Fact
that we sell
Men's and Boys' Clothing,
Hats, Shirts, Underwear, Ties, etc., cheaper than any house in town. Buying from merchants who are pressed for cash, we buy our goods at our own price and sell them cheap.
Everything sold is fully recommended or money refunded. Boys' School Suits from $1.25; Boys' Long Pants Suits $2 up; Men's Serviceable Suits $3.50 to $6; Men's Suits for dress wear $5.50 and upwards; Derbys, equal to any $3 hat, at $1.50.
It is to your benefit to examine our goods before buying elsewhere.

Plainfield Bargain House.
J. Goldstein, 126 Park Avenue.

GEO. J. TOBIN,
187 North Avenue.
Practical Plumber.
Contractor for plumbing, steam and hot water heating, drainage, sewerage, ventilation and water supply; testing ventilation and sewer lines, under hydraulic and air pressure. This should be done before connecting with new sewer.
Telephone Call 158a.

TELEPHONE 58.
Ring it up when you want good coal, and talk to
Geo. O. Stevens.

N. E. King,
High-Class
PORTRAITS
In Crayon, Pastel and Water Colors.
483 Lexington ave.,
Brooklyn, N. Y.
Refers by permission to John A. Thickstun, L. B. Woolston, J. L. Blackford, L. W. Randolph, A. L. Force. Further information at the drug store of L. W. Randolph or office of The Daily Press, where specimen of work can be seen.

CONFECTIONS,
Fresh, and from
Pure Materials.
TIER'S,
116 Park Avenue.

CURE THAT COUGH WITH SHILOH'S CURE
TAKE THE BEST
25cts., 50cts. and $1.00 Bottle. One cent a dose.
THIS GREAT COUGH CURE promptly cures where all others fail. Coughs, Croup, Sore Throat, Hoarseness, Whooping Cough and Asthma. For Consumption it has no rival; has cured thousands, and will CURE YOU if taken in time. Sold by Druggists on a guarantee. For a Lame Back or Chest, use SHILOH'S BELLADONNA PLASTER. 25c.

SHILOH'S CATARRH REMEDY.
Have you Catarrh? This remedy is guaranteed to cure you. Price, 50 cts. Injector free.
For sale by A. D. Mallinson.

CHOICE
Lawn Seeds, Garden Seeds & Fertilizers.
Lawn Mowers Repaired, Plumbing, Tinning and Hardware.
A. M. GRIFFEN,
119 East Front St.

A Large Variety of All the Latest Styles in
HATS AND BONNETS
Can be found at the Millinery establishment of
MRS. L. ADAMS
111 East Front st., Under First National Bank.

Smalley's CASH MARKET.
(Estate D. I. Smalley.)
94 Somerset, Corner Race Street.
We sell only first-class goods, at low prices for cash. Orders called for and delivered.

CODDINGTON'S
Furniture and Freight
EXPRESS.
Offices 24 West Front st; 33 Park ave. Post-office box 329. Piano moving a specialty. Large covered trucks; goods sent to any part of the country; charges reasonable; satisfaction guaranteed

E. H. Holmes,
Dealer in
COAL AND WOOD.
Yard—No. 208 Madison avenue.
Office for coal orders with Woolston & Buckle, 148 North ave.

FLORIST.
A. E. LINCOLN,
226 PARK AVE.,
Large assortment of ferns and other plants. Choice cut flowers daily. Floral design work for all occasions a specialty.

Dark and Dingy

rooms can be made bright and cheerful by new wall paper, if the right kind be selected, such for instance as is in our spring stock. It pays to brighten one's surroundings when it can be done at such slight expense.
MARSH, AYERS & CO.,
141 East Front st.

Telephone 29b. Established 1878.
ADDIS & SON,
Plumbing and Hot Water Heating.
Have your plumbing system tested with the Smoke process under pressure, preparatory for the sewerage system.
Opposite Roberts's Livery. 132 North ave.

TOWNSEND'S
Marble and Granite Works,
SOMERSET STREET.
Our motto—Good work, good material at fair prices.

PATENTS
CAVEATS, TRADE MARKS COPYRIGHTS.
CAN I OBTAIN A PATENT? For a prompt answer and an honest opinion, write to MUNN & CO., who have had nearly fifty years' experience in the patent business. Communications strictly confidential. A Handbook of Information concerning Patents and how to obtain them sent free. Also a catalogue of mechanical and scientific books sent free.
Patents taken through Munn & Co. receive special notice in the Scientific American, and thus are brought widely before the public without cost to the inventor. This splendid paper, issued weekly, elegantly illustrated, has by far the largest circulation of any scientific work in the world. $3 a year. Sample copies sent free.
Building Edition, monthly, $2.50 a year. Single copies, 25 cents. Every number contains beautiful plates, in colors, and photographs of new houses, with plans, enabling builders to show the latest designs and secure contracts. Address

THE EXPLOITS OF BRIGADIER GERARD.

HOW THE BRIGADIER CAME TO THE CASTLE OF GLOOM

BY A. CONAN DOYLE.

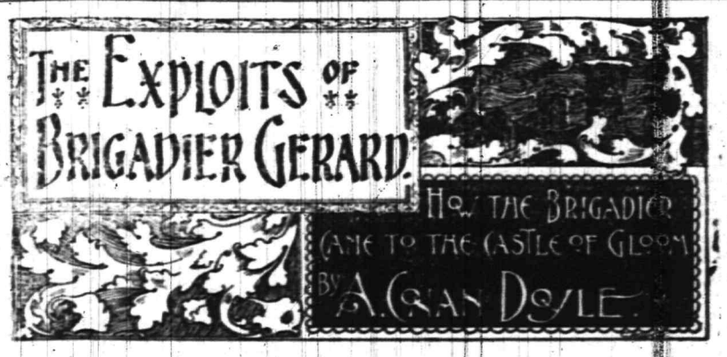

(Copyright, 1896, by Irving Bacheller.)

CHAPTER I.

You do very well, my friends, to treat me with some little reverence, for in honoring me you are honoring both France and yourselves. It is not only an old gray-moustached officer whom you see eating his omelette or draining his glass, but it is a piece of history, and of the most glorious history which our own or any country ever had. In me you see one of the last of those wonderful men, the men who were veterans when they were yet boys, who learned to use a sword earlier than a razor, and who during a hundred battles had never once let the enemy see the color of their knap-sacks. For twenty years we were teaching Europe how to fight, and even when they learned their lesson it was only the thermometers and never the bayonet which could break the Grand army down. Berlin, Naples, Vienna, Madrid, Lisbon, Moscow—we stabled our horses in them all. Yes, my friends, I say again that you do well to send your children to me with flowers, for these ears have heard the trumpet call of France, and these eyes have seen her standards in lands where they may never be seen again.

Even now when I doze in my armchair I can see those great warriors stream before me, the green-jacketed chasseurs, the giant cuirassiers, Dombrowski's lancers, the white mantled dragoons, the nodding bearskins of the horse grenadiers. And there comes the thick, low rattle of the drums, and through wreaths of dust and smoke I see the line of high bonnets the row of brown faces, the swing and toss of the long red plumes amid the sloping line of steel. And there rides Ney with his red head, and Lefebvre with his bulldog jaw, and Lannes with his Gascon swagger, and then amidst the gleam of brass and the flaunting feathers I catch a glimpse of him, the man with the pale smile, the rounded shoulders and the far-off eyes. There is an end of my sleep, my friends, for up I spring from my chair with a cracked voice calling and a silly hand outstretched, so that Madame Titaux has one more laugh at the old fellow who lives among the shadows.

Although I was a full chief of brigade when the wars came to an end, and had every hope of soon being made a general of division, it is still rather to my earlier days that I turn when I wish to talk of the glories and the trials of a soldier's life. For you will understand that when an officer has so many men and horses under him he has his mind full of recruits and remounts, fodder and farriers and quarters, so that even when he is not in the face of the enemy, life is a very serious matter for him. But when he is only a lieutenant or a captain he has nothing heavier than his epaulets upon his shoulders, so that he can clink his spurs and swing his dolman, drain his glass and kiss his girl, thinking of nothing save enjoying a gallant life. That is the time when he is likely to have adventures, and so it is most often to that time that I shall turn in the stories which I may tell you. So it will be to-night when I tell you of my visit to the Castle of Gloom, of the strange mission of Sub-lieutenant Duroc and of the horrible death of the man who was once known as Jean Carabin and afterwards as the Baron Straubenthal.

You must know, then, that in the February of 1807, immediately after the taking of Danzig, Major Legendre and I were commissioned to bring 400 remounts from Prussia into Eastern Poland.

The hard weather and especially the great battle at Eylau had killed so many of the horses that there was some danger of our beautiful tenth of Hussars becoming a battalion of light infantry. We knew, therefore, both the major and I, that we would be very welcome at the front. We did not advance very rapidly, however, for the snow was deep, the roads detestable, and we had but twenty returning invalids to assist us. Besides, it is impossible when you have a daily change of forage, and sometimes none at all, to move horses faster than a walk. I am aware that in the story books the cavalry whirls past at the maddest of gallops, but for my own part after twelve campaigns, I should be very satisfied to know that my brigade could always walk upon the march and trot in the presence of the enemy. This I say of the Hussars and Chasseurs, mark you, so that it is far more the case with chasseurs and dragoons.

For myself, I am fond of horses, and to have four hundred of them, of every age and shade and character, all under my own hands was a very great pleasure to me. They were from Pomerania for the most part, though some were from Normandy and some from Alsace, and it amused us to notice that they differed in character as much as the people of the provinces. We observed also what I have often proved since, that the nature of a horse can be told by his color, from the coquettish light bay, full of fancies and nerves, to the hardy chestnut, and from the docile roan to the pig-headed, rusty black. All this has nothing in the world to do with my story, but how is an officer of cavalry to get on with his tale when he finds four hundred horses waiting for him at the outset? It is my habit, you see, to talk of that which interests myself, and so I have hopes that I may interest you.

We crossed the Vistula opposite Marienwerder and had got as far as Riesenberg when Major Legendre came into my room in the post house with an open paper in his hand.

"You are to leave me," said he, with despair upon his face.

It was no very great grief for me to do that, for he was, if I may say so, hardly worthy to have such a subaltern. I saluted, however, in silence.

"It is an order from General Lasalle," he continued. "You are to proceed to Rossel instantly and to report yourself at the headquarters of the regiment."

No message could have pleased me better. I was already very well thought of by my superior officers, although I may say that none of them had quite done me justice. It was evident to me, therefore, that my regiment was about to see service once more and that Lasalle understood how

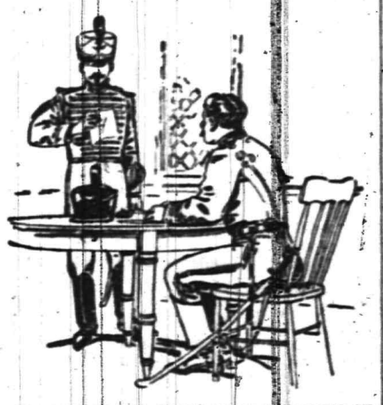

MAJ. LEGENDRE CAME INTO MY ROOM IN THE POST HOUSE WITH AN OPEN PAPER IN HIS HAND.

incomplete my squadron would be without me. It is true that it came at an inconvenient moment, for the keeper of the post house had a daughter—one of those ivory skinned, black haired Polish girls—whom I had hoped to have some further talk with. Still it is not for the pawn to argue when the fingers of the player move him from the square, so down I went, saddled my big black charger Rataplan, and set off instantly upon my lonely journey.

My word, it was a treat for those poor Poles and Jews who have so little to brighten their dull lives, to see such a picture as that before their doors. The frosty morning air made Rataplan's great black limbs and the beautiful curves of his back and sides gleam and shimmer with every gambol. As for me the rattle of hoofs upon a road and the jingle of bridle chains which comes with every toss of a saucy head would even now set my blood dancing through my veins. You may think, then, how I carried myself in my five and twentieth year, I Etienne Gerard, the picked horseman and surest blade in the ten regiments of Hussars. Blue was our color in the tenth—a sky blue dolman and pelisse with a scarlet front, and it was said of us in the army that we could set a whole population running, the women towards us and the men away. There were bright eyes in the Riesenberg windows that morning which seemed to beg me to tarry, but what can a soldier do save to kiss his hand and shake his bridle as he rides upon his way?

It was a bleak season to ride through the poorest and ugliest country in Europe, but there was a cloudless sky above and a bright cold sun which shimmered on the huge snow fields. My breath reeked into the frosty air and Rataplan sent up two feathers of steam from his nostrils, while the icicles dropped from the side irons of his bit. I let him trot to warm his limbs, while for my own part I had too much to think of to give much heed to the cold. To north and south stretched the great plains mottled over with dark clumps of fir, and lighter patches of larch. A few cottages peeped out here and there, but it was only three months since the grand army had passed that way, and you know what that means

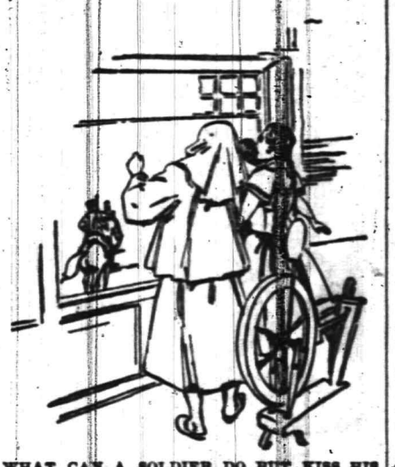

WHAT CAN A SOLDIER DO BUT KISS HIS HAND?

to a country. The Poles were our friends, it is true, but out of a hundred thousand only the guard had wagons, and the rest had to live as best they might. It did not surprise me, therefore, to see no signs of cattle and no smoke from the silent houses. A weal had been left across the country where the great host had passed, and it was said that even the rats were starved wherever the Emperor had led his men.

CHAPTER II.

By midday I had got as far as the village of Saalfeldt, but as I was on the direct road for Osterode, where the Emperor was wintering, and also for the main camp of the seven divisions of infantry, the highway was choked with carriages and carts. What with artillery, caissons and wagons and couriers and the ever-thickening stream of recruits and stragglers, it seemed to me that it would be a very long time before I should join my comrades. The plains, however, were five feet deep in snow, so there was nothing for it but to plod upon our way. It was with joy, therefore, that I found a second road which branched away from the other, trending through a fir wood towards the north. There was a small auberge at the cross roads, and a patrol of the Third Hussars of Conflans—the very regiment of which I was afterward colonel—were mounting their horses at the door. On the steps stood their officer, a slight, pale young man, who looked more like a young priest from a seminary than a leader of the devil-may-care rascals before him.

"Good day, sir," said he, seeing that I pulled up my horse.

"I am Sub-lieutenant Duroc of the Third," said he.

"When joined?" I asked.

"Last week."

I had thought as much from his white face and from the way in which he let men lounge upon their horses. It was not so long, however, since I had learned myself what it is like when a schoolboy has to give orders to veteran troopers. It made me blush, I remember, to shout abrupt commands to men who had seen more battles than I had years, and it should have come more natural for me to say "With your permission we will now wheel into line," or "If you think it best, we shall trot." I did not think the less of the lad, therefore, when I observed that his men were somewhat out of hand, but I gave them a glance which stiffened them in their saddles.

"May I ask, monsieur, whether you are going by this northern road?" I asked.

"My orders are to patrol it as far as Arensdorf," said he.

"Then I will, with your permission, ride so far with you," said I; "it is very clear and the longer way will be the faster."

So it proved, for this road led away from the army into a country which was given over to Cossacks and marauders, and it was as bare as the other was crowded. Duroc and I rode in front with our six troopers clattering along in the rear. He was a good boy, this Duroc, with his head full of the nonsense that they teach at St. Cyr, knowing more about Alexander and Pompey than how to mix a horse's fodder or care for a horse's feet. Still he was, as I have said, a good boy, unspoiled as yet by the camp. It pleased me to hear him prattle away about his sister Marie and about his mother in Amiens. Presently we found ourselves at the village of Hayenah. Duroc rode up to the post house and asked to see the master.

"Can you tell me," said he, "whether a man who calls himself Baron Straubenthal lives in these parts?"

The postmaster shook his head and we rode upon our way.

I took no notice of this, but when at the next village my comrade repeated the same question, with the same result, I could not help asking him who this Baron Straubenthal might be.

"He is a man," said Duroc, with a sudden flush upon his boyish face, "to whom I have a very important message to convey."

Well, this was not satisfactory, but there was something in my companion's manner which told me that any further questioning would be distasteful to him. I said nothing more, therefore, but Duroc would still ask every peasant whom we met whether he could give him any news of the Baron Straubenthal.

For my own part I was endeavoring, as an officer of light cavalry should, to form an idea of the lay of the country, to note the course of the streams and to mark the places where there should be fords. Every step was taking us further from the camp round the flanks of which we were traveling. Far to the south a few plumes of gray smoke in the frosty air marked the position of some of our outposts. To the north, however, there was nothing between ourselves and the Russian winter quarters. Twice on the extreme horizon I caught a glimpse of a glitter of steel, and pointed it out to my companion. It was too distant for us to tell whence it came, but we had little doubt that it was from the lance heads of marauding Cossacks.

The sun was just setting when we rode over a low hill and saw a small village upon our right and on our left a considerable castle which jutted out from among the pine woods.

A farmer with his cart was approaching us—a matted-haired, downcast fellow in a sheepskin jacket.

"What village is this?" asked Duroc.

"It is Arensdorf," he answered in his barbarous German dialect.

"Then here I am to stay the night," said my young companion. Then turning to the farmer, he asked his eternal question: "Can you tell me where the Baron Straubenthal lives?"

"Why, it is he who owns the Castle of

"WHY, IT IS HE WHO OWNS THE CASTLE OF GLOOMS."

Gloom," said the farmer, pointing to the dark turrets over the distant fir forest.

Duroc gave a shout like the sportsman who sees his game rising in front of him. The lad seemed to have gone off his head, his eyes shining, his face deathly white and such a grim set about his mouth as made the farmer shrink away from him. I can see him now, leaning forward on his brown horse with his eager gaze fixed upon the great black tower.

"Why do you call it the Castle of Gloom?" I asked.

"Well, it is the name it bears upon the country side," said the farmer. "By all accounts, there have been some black doings up yonder. It's not for nothing that the wickedest man in Poland has been living there these fourteen years past."

"A Polish nobleman?" I asked.

"Nay, we breed no such men in Poland," he answered.

"A Frenchman, then," cried Duroc.

"They say that he came from France."

"And with red hair?"

"As red as a fox."

"Yes, yes, it is my man," cried my companion, quivering all over in his excitement. "It is the hand of Providence which has led me here. Who can say that there is not justice in this world. Come, Monsieur Gerard, for I must see the men safely quartered before I can attend to this private matter." He spurred on his horse, and ten minutes later we were at the door of the inn at Arensdorf, where his men were to find their quarters for the night.

Well, this was no affair of mine, and I could not imagine what the meaning of it might be. Rossel was still far off, but I determined to ride on for a few hours, and take my chance of finding some wayside bars in which I could find shelter for Rataplan and myself. I had mounted my horse, therefore, after tossing off a cup of wine, when young Duroc came running out of the door and laid his hand upon my knee.

of you not to abandon me like this."

"My good sir," said I, "if you would tell me what is the matter and what you would wish me to do, I should be better able to tell you if I could be of any assistance to you."

"You can be of the very greatest," he cried. "Indeed, from all that I have heard of you, Monsieur Gerard, you are the one man whom I should wish to have by my side to-night."

"You forget that I am riding to join my regiment."

"You cannot in any case reach it to-night. To-morrow will bring you to Rossel. By staying with me you will confer the greatest kindness upon me, and you will aid me in a matter which concerns my own honor and the honor of my family. I am compelled, however, to confess to you that some personal danger may possibly be involved."

It was a crafty thing for him to say. Of course I sprang from Rataplan's back and ordered the groom to lead him back to the stables.

"Come into the inn," said I, "and let me know exactly what it is that you wish me to do."

He led the way into a sitting room and fastened the door lest we should be interrupted. He was a well-grown lad, and as he stood in the glare of the lamp with the light beating upon his earnest face, and upon his uniform of silver gray which

HE LED THE WAY INTO THE SITTING-ROOM.

suited him to a marvel, I felt my heart warm toward him. Without going so far as to say that he carried himself as I have done at his age, there was at least similarity enough to make me feel sympathy with him.

"I can explain it all in a few words," said he. "If I have not already satisfied your very natural curiosity it is because the subject is so painful a one that I can hardly bring myself to allude to it. I cannot, however, ask for your assistance without explaining to you exactly how the matter lies.

"You must know, then, that my father was the well-known banker, Christopher Duroc, who was murdered by the people during the September massacres. As you are aware, the mob took possession of the prisons, chose three so-called judges to pass sentence upon the unhappy aristocrats, and then tore them to pieces when they were passed out into the street. My father had been a benefactor of the poor all his life. There were many to plead for him. He had the fever, too, and was carried in half dead upon a blanket. Two of the judges were in favor of acquitting him. The third, a young Jacobin whose huge body and brutal mind had made him a leader among the wretches, dragged him with his own hands from the litter, kicked him again and again with his heavy boots, and hurled him out of the door, where in an instant he was torn limb from limb under circumstances which are too horrible for me to describe. This, as you perceive, was murder even under their own unlawful laws, for two of their own judges had pronounced in my father's favor.

"Well, when the days of order came back again my elder brother began to make inquiries about this man. I was only a child then, but it was a family matter, and it was discussed in my presence. The fellow's name was Carabin. He was one of Santerre's Guard, and a noted duelist. A foreign lady named the Baroness Straubenthal, having been dragged before the Jacobins, he had gained her liberty for her on the promise that she, with her money and estates, should be his. He had married her, taken her name and title, and escaped out of France at the time of the fall of Robespierre. What had become of him we had no means of learning.

"You will think, doubtless, that it would be very easy for us to find him since we had both his name and title. You must remember, however, that the revolution left us without money, and that without money such a search is very difficult. Then came the Empire and it became more difficult still, for, as you are aware, the Emperor considered that the Eighteenth Brumaire brought all accounts to a settlement and on that day a veil had to be drawn across the past. None the less we kept our own family story and our own family plans.

"My brother joined the army and passed with it through all southern Europe, asking everywhere for the Baron Straubenthal. Last October he was killed at Jena with his mission still unfilled. Then it became my turn, and I have the good fortune to hear of the very man of whom I am in search at one of the first Polish villages which I have to visit and within a fortnight of joining my regiment. And then, to make the matter even better, I find myself in company of one whose name is never mentioned throughout the army save in connection with some generous and daring deed."

CHAPTER III.

This was all very well, and I listened with the greatest interest, but I was none the clearer as to what young Duroc wished me to do.

"How can I be of service to you?" I asked.

"By coming up with me."

"To the castle?"

"Precisely."

"When?"

"At once."

"But what do you intend to do?"

"I shall know what to do. But I wish you to be with me all the same."

Well, it never was in my nature to refuse an adventure, and, besides, I had every sympathy with the lad's feelings. It is very easy to forgive one's enemies, but one wishes to give them something to forgive also. I held out my hand to him, therefore.

"I must be on my way to Rossel to-morrow morning, but to-night I am yours," said I.

We left our troopers in snug quarters and, as it was but a mile to the castle, we did not disturb the horses. To tell the truth, I hate to see a cavalryman walk, and I hold that just as he is the most gallant thing upon earth when he has his saddle flaps between his knees, so he is the most clumsy when he has to loop up his sabre and his sabre-tasche in one hand and turn in his toes for fear of catching the rowels of his spurs. Still Duroc and I were of an age when one can carry things off, and I dare swear that no woman at least would have quarreled with the appearance of the two young hussars, one in blue and one in gray, who set out that night from the Arensdorf post house. We both carried our swords, and for my own part I slipped a pistol from my holster into the inside of my pelisse, for it seemed to me that there might be some wild work for us.

The track which led to the castle wound through a pitch-black firwood, where one could see nothing save the ragged patch of stars above our heads. Presently, however, it opened up and there was the castle right in front of us about as far as a carbine would carry. It was a huge black place, and bore every mark of being exceedingly old, with turrets at every corner and a square keep on the side which was nearest to us. In all its great shadow there was no sign of light save for a single window, and no sound came from it. To me there was something awful in its size and its silence which corresponded so well with its sinister name. My companion pressed on eagerly and I followed him along the ill-kept path which led to the gate.

There was no bell or knocker upon the great iron studded door, and it was only by pounding with the hilts of our sabres that we could at last attract attention. A thin, pale-faced man with a beard up to his temples opened it at last. He carried a lantern in one hand, and with the other a chain which held an enormous black hound. His manner at the first moment was threatening, but the sight of our uniforms and of our faces turned it into one of sulky reserve.

"The Baron Straubenthal does not re-

"THE BARON STRAUBEN THAT DOES NOT RECEIVE VISITORS AT SO LATE AN HOUR."

ceive visitors at so late an hour," said he, speaking in very excellent French.

"You can inform Baron Straubenthal that I have come eight hundred leagues to see him, and that I will not leave until I have done so," said my companion. I could not myself have said it with a better voice and manner.

The fellow took a sidelong look at us and tugged at his long black beard in his perplexity.

"To tell the truth, gentlemen," said he. "The Baron has a cup or two of wine in him at this hour and you would certainly find him a more entertaining companion if you were to come again in the morning."

He had opened the door a little wider as he spoke and I saw by the light of the lamp in the hall behind him that three other rough fellows were standing there, one of whom held another of these monstrous hounds. Duroc must have seen it also, but it made no difference to his resolution.

"Enough talk," said he, pushing the man to one side. "It is with your master that I have to deal."

[TO BE CONTINUED.]

BRIAR PIPE GIVEN AWAY

WITH EVERY ONE POUND bale OF

DUKES MIXTURE for 35 cents

Every pipe stamped DUKES MIXTURE or ATC

2 oz. PACKAGES 5¢

Telephone Service

IN PLAINFIELD.

$40, $50, $60,

according to number of local messages sent and joint use of line. Full long distant equipment. Address, The New York and New Jersey Telephone Co., 175 North Avenue, Plainfield.

6 14 m

Regular Monthly Meeting of the Coachman's Benevolent Association, at their rooms, Wednesday evening, July 10. All members are requested to be present.

P. W. McDONOUGH, Sec'y.

7 8 2

BAMBERGER'S.

"THE ALWAYS BUSY STORE."

147-149 Market Street, Newark,

The Sacrifice Sale of Ladies' Suits and Skirts.

We're keeping right at it and intend to continue the price cutting until the stock is reduced to the desired size.

THESE ARE NEW GOODS ONLY.

FINE WHITE DUCK SUITS, made of best quality, English sail duck with ripple back blazers, extra large sleeves and skirts, full 4½ yards wide, that sold up to $4.98 we're closing out at $2.49.

LADIES' FINE LAWN SKIRTS, in handsome shades and patterns, waists made with very large sleeves, lace and ribbon trimmed, skirts 4 to 5 yards wide, that sold from $3.98 to $6.98 we're closing out at $1.98 AND $2.49.

LADIES' ALL-WOOL SUITS, tailor-made serges and covert cloths, made in the very latest styles with large sleeves and full width skirts, that sold at from $5.75 to $9.98, we're closing out at $3.98 AND $4.98.

LADIES' SEPARATE SKIRTS, all newest style, backs of desirable cloths, we're closing out as follows:

$3.50 grades, $4 98 grades, $7 49 grades, $9 98 grades.
$1 98, $2 98, $3 98, $4 98.

Mail orders promptly and carefully filled. All goods delivered free. During July and August we close Saturdays at one o'clock, remaining open on Friday evenings.

L. BAMBERGER & CO.

147-149 Market Street, Newark.

"Trust Those Who Have Tried."

Catarrh caused hoarseness and difficulty in speaking. I also to a great extent lost hearing. By the use of Ely's Cream Balm dropping of mucus has ceased, voice and hearing have greatly improved. J. W. Davidson, Att'y at Law, Monmouth, Ill.

I used Ely's Cream Balm for catarrh and have received great benefit. I believe it a safe and certain cure. Very pleasant to take. Wm. Frazer, Rochester, N. Y.

Price of Cream Balm is fifty cents.

It May Do as Much For You.

Mr. Fred Miller of Irving, Ill., writes that he had a Severe Kidney trouble for many years, with severe pains in his back and also that his bladder was affected. He tried many so-called Kidney cures but without any good result. About a year ago he began use of Electric Bitters and found relief at once. Electric Bitters is especially adapted to cure all Kidney and Liver troubles and often gives almost instant relief. One trial will prove our statement. Price only 50c for large bottle, at L. W. Randolph's drug store.

Chamberlain's is the best of all. Vincent S. Barkl, of Danbury, Iowa, has used Chamberlain's Cough Remedy whenever in need of a medicine for coughs and colds, for the past five years and says: "It always helps me out. If anyone asks me what kind of cough medicine I use, I reply, Chamberlain's, that is the best of all. 25 and 50c. bottles for sale by Reynolds' Pharmacy, Park and North Avenues, T. S. Armstrong, Manager.

Karl's Clover Root will purify your blood, clear your complexion, regulate your bowels and make your head clear as a bell; 25c, 50c and $1. Sold by all druggists.

Shiloh's Cure, the great cough and croup cough, is in great demand. Pocket size contains 25 doses, only 25c. Children love it. Sold by all druggists.

Captain Sweeney, U. S. A., San Diego, Cal., says: "Shiloh's Catarrh Remedy is the first medicine I have ever found that would do me any good." Price 50c. Sold by all druggists.

Last June Dick Crawford brought his twelve-months-old child, suffering from infantile diarrhœa, to me. It had been weaned at four months old and had always been sickly. I gave it the usual treatment in such cases but without benefit. The child kept growing thinner until it weighed but little more than when born, or perhaps ten pounds. I then started the father to giving Chamberlain's Colic, Cholera and Diarrhœa Remedy. Before one bottle of the 25 cent size had been used a marked improvement was seen and its continued use cured the child. Its weakness and puny constitution disappeared, and its father and myself believe the child's life was saved by this remedy. J. T. Marlow, M. D., Tamaroa, Ill. For sale by Reynolds' Pharmacy, Park and North Avenues, T. S. Armstrong, Manager.

W. H. Nelson, who is in the drug business at Kingville, Mo., has so much confidence in Chamberlain's Colic, Cholera and Diarrhœa Remedy that he warrants every bottle and offers to refund the money to any customer who is not satisfied after using it. Mr. Nelson takes no risk in doing this because the remedy is a certain cure for the diseases for which it is intended, and he knows it. It is for sale by Reynolds' Pharmacy, Park and North Avenues. T. S. Armstrong, Manager.

A horse kicked H. S. Shafer, of the Freemyer House, Middleburg, N. Y., on the knee, which laid him up in bed and caused the knee joint to become stiff. A friend recommended him to use Chamberlain's Pain Balm, which he did, and in two days was able to be around. Mr. Shafer has recommended it to many others and says it is excellent for any kind of a bruise or sprain. This same remedy is also famous for its cures of rheumatism. For sale by Reynolds's Pharmacy, Park and North avenues. T. S. Armstrong, Manager.

Bucklen's Arnica Salve.

The best salve in the world for cuts, bruises, sores, ulcers, salt rheum, fever sores, tetter, chapped hands, chilblains, corns and all skin eruptions, and positively cures piles or no pay required. It is guaranteed to give satisfaction or money refunded. Price 25c per box. For sale by L. W. Randolph, druggist.

Children Cry for Pitcher's Castoria.

When Baby was sick, we gave her Castoria.
When she was a Child, she cried for Castoria.
When she became Miss, she clung to Castoria.
When she had Children, she gave them Castoria.

BOEHM'S,

113 WEST FRONT ST.

The excitement, hurry and bustle of the Fourth being over, we can once more settle down to calmly review the situation, and are now prepared to offer you, as a starter, for this week.

Ladies' hose, opera shades, black, boot and high colored tops, richlien ribbed, the 18c quality at 12c.

Ladies' fast black hose, hermsdorf dye, silk finished and forty gauge goods at 19c a pair.

Misses tan hose, sizes from 6 to 8½, full regular made, no seam whatever, at 11c a pair.

RIBBONS by the cartoon, all shades all qualities at prices lower than any other house, barring none.

No. 1, all silk ribbon, picot edge, at 9½c a piece, 10 yards to a piece.

No. 9. all silk satin ribbon at 9c a yard, regular price 15c.

We are now closing out all our dimities, challies, light cambrics, short lengths of percales, crepons and lawns at just half their regular price.

Handsome white needlework flouncing, suitable for ladies dresses the $1.00 quality at 50c a yard.

White domet flannel at 4c a yard.

Extra heavy bleashed and unbleached muslin, full one yard wide at 4½c a yard or 20 yards for 98c.

2½ yard wide unbleached sheeting at 12½c a yard.

Curtain scrim at 4½c a yard.

A good heavy feather ticking, regularly sold for 15c, at 11½c a yard.

Colored figured brilliantines, the 25c quality 32½ inch wide at 15c a yard.

HOUSEFURNISHINGS.

4-4 floor oil cloth at 20c a yard.

Real Japanese matting, seamless, linen warp at 20c a yard, regular price 25c.

10-piece decorated toilet sets at $2.25.

Window screens, patent springs, regular 30c size at 19c, the 35c quality at 25c.

Waists, suits and wrappers are being sold for just quarter their regular value. We have marked down to the lowest possible notch all of our laundered, cambric, lawn percales, silk, white and figured lawns and crepon waists.

Ladies' indigo blue waists, sizes 32 to 44 at 24c at

BOEHM'S,

113 WEST FRONT ST.

THE POSTAL TELEGRAPH CABLE CO.

Having just completed new equipment the Postal is now prepared to give its patrons better service than ever before. Messengers furnished to any part of the city. Telephone 77A.

W. E. MARTIN, Manager.
104 Park Ave.

HEATH & DRAKE.

ESTABLISHED 1841

Great Midsummer Clearing Sale.

All Spring and Summer Goods will be sold

REGARDLESS OF COST.

DRESS GOODS, (first floor rear.) 40-inch Wool Crepons, former price 49c to 65c, at 29c. Wool Crepons, former price 75c to $1.50, at 59c. 38-inch Mohair, gray only, value 45c, at 25c. 38-inch Brilliantine, value 75c, at 49c. Best All Wool French challies 25c. Robe Dress Patterns, former price $1 to $2 the yd, at 25¢. 40-inch Pure Mohair Brilliantine, navy, steel and gray, 49c. Fancy Weaves in Fine Brilliantines, former price $1.25, at 98c. Fast Dye Serges for mountain and seashore wear. 42-inch 39C. 44-inch 48C. 54-inch 55C. 54-inch 75C.

PARASOLS, (first floor front). White Japanese Silk Parasols 98c. White Japanese Silk Parasols with Dresden handle $1.29. 24-inch Black Sun Umbrellas, with Dresden handle, 98c; all Silk Sun Umbrellas, red, blue and golden brown, steel rod and Dresden handle, values $4.50, at $3.19; 24 in. Silk Sun Umbrellas, steel rod, value $2, at $1.50.

SUIT DEP'T. Embroidered Fichus, former price $5 to $14, reduced to $2.50 to $7; Fancy Duck Suits at 98c to $2.49; Ladies' White Lawn Waists, trimmed with white embroidery, at 98c to $3; Boys' King Shirt Waists, white and colored, 4 to 12 years, 98c; Ladies' White Duck Separate Skirts, $1.25; Infants' Long and Short Cashmere Coats, white and colored, at $2.50 to $5; Ladies' Cambric Shirt Waists at 39c 69c up.

UNDERWEAR. Ladies' Bathing Tights, with feet, $1.97; Men's Ribbed Shirts and Drawers, 49c; Ladies' Balbriggan Vests, 29c; Men's Balbriggan Shirts and Drawers, 50c.

777 and 779 Broad St.,

NEWARK, N. J.

OF COURSE You want the best shoes at bargain prices. We have received the following this week.

Ladies' russet oxford ties 2½ to 8, 48c.

48c

Ladies' patent leather sandals 69c.

69c

Men's patent leather lace shoes worth $2.50 at $1.50. Men's patent leather lace shoes handmade worth $4.00 at $2.50.

$2.50.

Ladies' lace shoes 2½ to 7 width C, D, and E, worth $1.75 at $1.10. Ladies' russet lace shoes all sizes, worth $1.50 at $1.00.

$1.00.

Boys' russet lace shoes, 11 to 2, worth $1.25 at 85c. The same in black 75c. Misses dongola 11½ to 2, 65c, 8½ to 11, 49c.

M. ABRAMS, 229, 231, 233 West Front St., Opposite Music Hall.

Warm Weather.

Plenty of it in store to make up for the cool spring.

Pleasant Suits

For this coming warm weather are all ready here in scores of styles. Pleasant to look at, pleasant to wear and pleasant to sell. Between

$9.00 AND $22.00

we make an extremely handsome showing in light weight, cool fabrics such as Cheviots in Blue, Black and Light colors, Blue and Black Serges, Fancy Cassimeres, etc.

Thin Coats and Vests, White and Fancy Vests and Summer Pants

AT PLEASING PRICES.

McGREGOR & CO.,

850 AND 852 BROAD ST.,
Newark, N. J.

J. T. VAIL, Real Estate and Insurance,

177 NORTH AVENUE

SPECIAL!

Saturday and Monday, June 29th and July 1st.

1 lb creamery print butter	16 cts.
Strictly full cream cheese	9 cts lb.
Strictly fresh eggs, (warranted)	16 cts doz.
2 cans genuine Columbia River salmon	2 for 25 cts.
6 cans sardines in oil	25 cts.
7 lbs extra good rice	25 cts.
2 " " " combination coffee	23 cts.
1 lb " " tea	19 cts.
2,400 matches	15 cts.

FULPER'S,

207 West Front Street.

Trunks

Flat top, canvass covered. 30 inch $4.25; 40 inch $6.50. There are others up to the $15.00 kind—the kind that come back as good as when they leave.

G. A. HALLOCK, 109 West Front street.

THE DAILY PRESS

ESTABLISHED MAY 10, 1887. PLAINFIELD, N. J., WEDNESDAY, JULY 10, 1895. TWO CENTS A COPY—$5 A YEAR

SPARKS FILLED THE AIR.

WHILE A GREAT CROWD FILLED MARTINE'S COMMON.

The Postponed Pyrotechnic Display Given Last Night—Though Slightly Damaged, They Made a Good Exhibit.

"Siss-boom-ah" said the rockets, and "Oh-ah" said the crowd that completely filled Martine's common and the adjoining streets, for the public knew that something good was in store and turned out accordingly. If the committee had applied to Farmer Dunn himself for a night made to order, they could not have secured a better one. There was a little too much wind, perhaps, but that did no harm. And the fireworks—the applause of the immense audience told what was thought of them better than words could do, for it was the best display Plainfield ever witnessed, and that is saying a good deal.

Early in the afternoon the army of visitors poured into Plainfield, on foot, on horseback, in carriages or riding wheels, while the trains deposited their loads all the early part of the evening. But at about seven o'clock they came the thickest, and from that time until long after eight a steady stream of visitors wended their way up Park avenue and all the streets leading to the common. Farmers from Somerset county mixed with the 400 from Westfield, for it was a truly democratic throng, and no one was any better than the rest. Every little hamlet within ten miles sent its delegation, while the larger towns sent armies of sightseers. The grand-stand near Park avenue furnished the only seats besides Mother Earth and the barb-wire fences, and it was well packed before the display had even begun. On a smaller stand, nearby, Guttman's band rendered sweet music to the pleasure of those that could hear, for the hum of the multitude, especially at some display, drowned all other sounds.

A loud saluting rocket began the pyrotechnics, another followed and then the enjoyment commenced. A set piece called the "True Lover's Knot" was the first, and then followed other set pieces, rockets, bombs and mines in quick succession. The serpents and the golden ram from the rockets seemed to please the audience especially. A little excitement was caused by the short-stick rockets which had the appearance of being tipsy, for they flew off in the most unlooked for directions, plowing through the crowd or dashing among the set pieces in a most eccentric manner, but no serious accidents took place from their wildness beyond badly frightening those in its path. The bombs were very pretty with their showers of colored stars, while the wheels spun around and sent off their showers of sparks in a most satisfactory manner. One of the prettiest pieces was a statue of Washington over which was a semi-circle of colored stars. This evoked loud applause while a number of young men gave the well-known cry of "Who was George Washington, etc." An "Eccentric Bouquet" and a "Double Revolving Kaleidoscope" were the next two important pieces. A portrait of Abraham Lincoln in colored lights was a fairly good likeness and was easily recognized. This called for loud applause. The last of the set pieces was the Niagara Falls of fire. It was sixty feet long and made a very pretty effect.

Many in the crowd thought that this concluded the display and started to leave, but suddenly the air was filled with fire and about 1,500 rockets shot into space with a loud roar. A loud bang and nothing could be seen except the brilliant colored stars. The suddenness with which they began rather startled the throng, many thinking that it was an explosion. A grand exhibition of Roman candle batteries ended the pyrotechnic exhibit.

In the later part of the evening, one of the bombs fell without exploding. Edward W. Vail, of 407 Watchung avenue, was directly in its path, when right beside him it went off with a loud report sending its shower of colored fire into the crowd. Vail received the greater part of it on the arm, while his face, neck and leg were badly burned, when to make matters worse in stepping back he sat down on a wheel and fell through the wheel badly wrecking it. This morning, he pluckily resumed his duties as head clerk in Councilman V. L. Frazee's grocery store. Although several were slightly burned by flying fire, there were no other serious injuries.

Coming home after everything was over was a rather difficult job. Most of the immense throng tried to go down Park avenue all at once where scores of cyclists and carriages tried to escape from the general mixup. William H. Brokaw, the builder, of West Front street, was among the jam of vehicles, and in attempting to get out had his back wheel colide with that of another carriage. Brokaw's wheel was completely smashed. After a time the crowd thined out and the common quieted down to its usual silence.

The fireworks were furnished by DeHart, of New Brunswick, who, although his regular occupation is carpentering, he is a great enthusiast in the manufacture of pyrotechnics. Those given last evening were manufactured by him in his labratory in New Brunswick. They were shot off by some of his rssistants.

A number of the rockets failed to explode owing probably to being wet on the Fourth.

WILL RUN IT RIGHT.

Music Hall Patrons Will Enjoy a Good Season.

William M. Stillman wishes to notify the people of Plainfield and vicinity that he has taken personal charge of the management of Stillman Music Hall. He is giving it a complete overhauling and when the season opens in September the place will be as clean as any private residence, and will be kept so, as he has employed Charles Ellis as janitor, who will be under his own personal supervision and pay, and who will have nothing else to do but to keep the place clean and warm.

Mr. Stillman will attend to the bookings himself and give the matter his most careful and personal attention.

William R. Mattox has been employed as stage-manager, and Edward Nelson, the genial Central railroad ticket agent has been employed as ticket seller. Prof. Guttman will furnish the orchertra.

Mr. Stillman asks the people to give this Hall a fair trial this year and help him in making the place a success.

Tried to Drag Him Out.

Last evening when Park avenue was blocked with the carriages of those who came to view the display of fireworks, a dog cart containing a man and a young girl drove up on the sidewalk. For some reason that angered a tall individual he ordered them to move on. The man refused and the irate man was about to pull him out of the cart when the spectators interfered and the man kept his place.

A Free Entertainment.

Before the public fireworks began last evening many of the crowd were entertained by a magic lantern and screen arranged by the Plainfield Camera Club. A number of the views were advertisements, but the rest were funny pictures or views about Plainfield. The lantern was operated by Mr. Vanderveer, of New Brunswick.

Went to Work All Right.

John Macbeth, of Philadelphia, was found by Special Marshal Goodwin on Somerset street yesterday afternoon in an unfortunate condition. He was locked up for awhile and then released. The man has secured a job at the Pond Tool and Machine Works and went to work today.

The Man Ought to be Muzzled.

Some miscreant let all the dogs out of the pound in North Plainfield a few days ago, and Chief Marshal Van-Horn is on the lookout for the guilty one. The authorities are endeavoring to arrange for a place in the rear of Boyce's Hotel for a dog pound.

Giving the Dogs a Chance.

The Elizabeth police have ceased killing dogs on the public highway, and the animals now have free use of the street, muzzled or unmuzzled. The dog-pound, which has been moved to South Broad street, has not yet been put in order.

Another Borough in Prospect.

Wilbur Corey, who is working to have the borough of Locust Grove formed from a part of Westfield Township, reports that he has secured the number of signers necessary to place the petition for a borough before the Court.

A Pig on Their Hands.

The pig which was to have been greased and used at the games Fourth of July afternoon is at the Crescent Oval and is being fed and kept by the Crescent Wheelmen. They are anxious to secure a buyer and thus dispose of him.

Something Very Fine.

The Plainfield Camera Club members are making arrangements for an exhibition to be given in their rooms at an early date. It will be something very fine.

That's What They Are Paid For.

The marshals in the borough are doing excellent work nowadays in keeping peace and quietude within its borders.

OFF ON PLEASURE BENT

SELDOM NOWADAYS IS THE MAN ON BUSINESS SENT.

The Weather is Fatiguing and Warm And to the Seashore, Country and Mountains the People Swarm.

George Cain, of Somerville, is visiting his uncle, B. R. Cain, of Grandview avenue.

Miss Mabelle Gillies, of Central avenue, has returned from a pleasant stay at Asbury Park.

Wm. Sebring, of LaGrande avenue, will join his brother Elwood at Asbury Park on Friday.

Joseph A. Howell and family, of Willow avenue, leave Friday for their summer vacation.

Mrs. Brown, of Brooklyn, is the guest of Mrs. Daniel Randolph on East Second street.

Mr. and Mrs. Edw. J. Cooley, of Watchung avenue, are at Lake Hopatcong for a few days.

Fred White, of Jersey City, is visiting at the home of his uncle, Joseph H. Howell of Willow avenue.

Mrs. Susan L. Clapp and Miss Edith Clapp, of Mercer avenue, are taking a tour through the British Isles.

Mrs. Charles Weber, of San Angelo, Texas, is visiting at the home of her brother, Lon Townley of New street.

Fred Bonny, of Mercer avenue, and Harry Curtis, of Willow avenue, are enjoying their summer at Southold, L. I.

Isaac L. Miller and family are spending the summer at Mammakating Inn, Wurtsboro, Sullivan county, N. Y.

Mr. and Mrs. Leonidas Dennis have returned to their Westervelt avenue home after a week's stay in Kingston, N. Y.

Miss Grace E. Overton, of Rockview avenue, leaves tomorrow to enjoy the delights of Asbury Park for several weeks.

Mrs. H. Underhill, of Chappequa, L. I., returned home today after visiting Mrs. Rachael Bogert of East Second street.

Will Freeman and a friend of the fairer sex from New Brunswick spent yesterday afternoon and evening in Plainfield.

Miss Lucy King, of The Sabbath Recorder staff, returned yesterday from Alfred, N. Y., where she was visiting relatives.

Miss Grace Lewis, daughter of Dr. A. H. Lewis, left yesterday for Moyes Beach, R. I., for a six weeks stay at that popular resort.

Miss Edith Davis, of Central avenue, will shortly visit in South Jersey, Bridgeton, Millville and other places in that section of the State.

Oscar Herring, of Brooklyn, visited his cousin, Miss Mabelle Force, of West Fourth street, yesterday on his way home from Pennsylvania.

Max Harris, of Shiloh, accompanied by a gentleman friend, are visiting in this city. They arrived yesterday and will remain for a few days.

Rev. C. C. Herring, of the First Presbyterian church, left this morning for Boston, where he will attend the Christian Endeavor convention.

Miss Edna Howell returned to her home in Chester today after spending the winter with her aunt, Mrs. E. Albesti Whiting, of East Sixth street.

Fred Bettman, of Willow avenue, and Robert Turrill and Herbert Moore, of Grove street, are sojourning at the Summitt House in the Catskill Mountains.

Mrs. Livermore, wife of Editor Livermore of The Sabbath Recorder, has returned from Lebanon, Conn., where she passed a few pleasant weeks.

Mrs. Richardson and Miss Marion Richardson returned to their home in Brooklyn after a short visit at the home of James Scott, of West Seventh street.

Harry L. McGee, of Orchard place, has returned from Northfield, Mass., where he has been attending the Y.M. C. A. convention as a delegate from Yale College.

Miss Bessie Cane, of Summit, and Miss Ida Ford, of Meriden, Conn., who is visiting her, spent yesterday afternoon with friends in this city and went to see the fireworks in the evening.

Miss Laura Wilkins, who was so popular among Plainfield young people last summer, is expected at the home of her sister, Mrs. Edward Douglass, of Washington avenue, some time this week.

Mrs. H. A. Connett, of 303 East Fifth street, accompanied by Mrs. C. D. Cornell and daughter Miss Carrie, left for Cairo, Greene county, N. Y., this morning. They will probably spend two months in or near the Catskill Mountains.

HOW THE BOY WAS KILLED.

The Smith Boy Accidentally Shot By Another Lad.

The father of the boy whose sad death was recorded in yesterday's Daily Press, Seymour G. Smith, of Crescent avenue, left last evening for Hartwick, the scene of the accident.

This morning's New York Tribune publishes the following despatch from Oneonta:

Seymour P. Smith, son of S. G. Smith, of Plainfield, N. J., was shot and instantly killed at Hartwick, eighteen miles from Oneonta, yesterday afternoon. Smith, with a companion, was bathing, when a young man named Sternberg came along, shooting frogs. While he was explaining the working of his rifle to the boys the weapon was discharged, the bullet entering Smith's left breast. Smith was 15 years of age. His father is a tea finisher and packer at No. 129 Water street, New York.

The interment will probably take place at Hartwick, as the Smiths own a burial plot in the cemetery in that place.

The Right Idea.

Trades organizations of Essex county have united to prevent the giving of work on the public parks to contractors who, the union men assert, would employ cheap labor and ignore those in the county who might be glad to secure the opportunity to earn a living. The Essex Trade Council have organized a Producers' Home Market League, and appointed a committee to see the Park Commissioners for the purpose of influencing them to have the parks built by county residents, and if that will not be possible, to give the contracts to persons who will promise to employ only men who live in Essex county.

To Fight the Improvement.

Citizens of Paterson who are opposed to the erection of the new courthouse, as decided upon by the Board of Freeholders, have engaged Eugene Stevenson, a lawyer, to fight the case in the courts. He will apply for an injunction restraining the Freeholders from spending the money. The courthouse is to cost $20,000, according to the plans and estimates. The citizens say the new courthouse is unnecessary at the present time.

On to the Park.

The First Baptist and Grace Episcopal Sunday-schools, together with the Third Street Mission and Mt. Olive Mission, go to Ocean Grove tomorrow. The excursion train will be run in two sections, leaving the station at eight o'clock. A baggage car for the accommodation of bicycles will be on the first section. This will be one of the largest excursions of the season. Let everyone go and enjoy the day with the Baptists and their friends.

Off for Somerville Tomorrow.

The truck belonging to the East End Truck Company, of Somerville, will leave Plainfield tomorrow evening en route for Somerville. The truck belonging to this company broke down on the way from Somerville on the third of July night, thus compelling them to store the truck at the barn of Mr. Mumford on Arlington avenue.

The Grocers' Attorney.

At the last meeting of the Grocers Protective Association Lawyer Clarence L. Murphy was appointed counsel for the association. This office was, until recently, held by City Judge W. A. Coddington. Mr. Murphy, although but recently admitted to the bar, is already making rapid progress to a successful legal career.

Folly to Delay.

H. A. Stiles, the eye specialist, will visit this city Thursday of this week, and can be seen at 107 East Front street from ten a. m. to five p. m. To delay the examination of your eyes, when they are effected with weakness, especially when Mr. Stiles makes the examination free of cost, is folly. He is a skillful optician and will give satisfaction.

Everybody Will Be There.

A number of cyclists are going to ride to Asbury Park this week, but they would have much more fun if they took their wheels and put them on the special wheel car in the excursion train of the First M. E. Sunday-schools, next Friday morning, and go down with them. Most of your friends are going, and there will be lots of pretty girls, too.

The Court is Quiet.

The city court was very quiet this morning, only one case coming before Judge Coddington. James Davis was charged with being drunk and disorderly, but this being his first offense the Judge suspended sentence. He was arrested by Officer Cooney on Somerset street last evening.

Mr. Nash's Good Work.

It has been suggested that the Fourth of July committee present Chairman V. W. Nash with an appropriate souvenir for his untiring efforts in making the affair the success it was.

FRONT STREET EXCITEMENT.

Trolley Car Frightened a Horse Into Running Away.

The trolley car was the indirect cause of an exciting time on West Front street this morning. A woman from Fanwood drove down to Plainfield to do some shopping, and stopped in front of a West Front street store.

Her coachman, George Dunn, stood at the horse's head. Just then an electric car passed by and the horse, which already has quite a reputation as a runaway, reared and pulled the reins out of Dunn's hands.

He then started down West Front street until he reached Plainfield avenue, when he ran through that street to Third, and then to Liberty street. Here he tried to run back to Front street again, but there were several wagons in the road, and he stopped instead.

Frank Smith tried to stop the runaway on Front street, and probably would have succeeded, only that some one ran out at the horse and frightened him so that he shied and almost ran into Smith.

The horse was attached to a two-seated surrey.

HORR AGAINST COIN.

These Two Great Men to Debate the Money Question.

One of the greatest debates of the present time will be held in the Palmer House, Chicago, commencing July 16th, between Horr and Coin, two well-known representative men.

Mr. Coin will argue for a double currency standard while Mr. Horr will stand on the single standard. The debate will be private. An audience of not over fifty people will be present. At the conclusion of the debate stenographic reporters will be called in to make a verbatim report of the debate. After that the matter will be published in the papers.

Mr. Horr being a well-known resident of Plainfield, there is naturally considerable interest manifested by those who make the subject one of study, and the result will be anxiously waited for.

DOG TAX DECISION.

Judge McCormick Decides in Favor of the Canines.

In the court of special sessions at Elizabeth this morning Judges Thomas and McCormick rendered a decision that the dog ordinance under which the police have been raising havoc with the canines for the past month is unconstitutional and inoperative. The decision is the result of an appeal brought by fifteen citizens who in 1894 were fined $20 and costs for refusing to tag and muzzle their dogs. The police have no right to molest dogs hereafter and the tax must be collected as other personal taxes.

Trying to Save the Elms.

The Woman's Town Improvement Association, of Montclair, apparently has a big contract on hand to rid the elm trees of the destructive beetle. When nurserymen imported English elms they let in the foreign beetle. In England there is a bird which craves the beetle, and the little pest never becomes very troublesome. The women will have a poisonous solution sprayed over the trees. The association has appointed a committee to have this work done.

At An Opportune Time.

The Baptists and the Methodists have done well in having their excursions to Asbury Park this week, thus giving an excellent opportunity to the many who will desire to witness the bicycle races of the League of American Wheelmen, which take place this week. The Baptists go tomorrow, and the three Methodist schools go on Friday.

A Painless Pull.

The wonderful anaesthetic employed in the painless extraction of teeth by Dr. C. R. Theirs, of 13 Grove street, has received the endorsement of Plainfield's physicians as well as local professional and business men. The anaesthetic allays all pain and has no subsequent ill effects. Special price reductions are made on Thursday.

The Ideal Panacea.

James L. Francis, Alderman, Chicago, says: "I regard Dr. King's New Discovery as an Ideal Panacea for Coughs, Colds and Lung Complaints, having used it in my family for the last five years, to the exclusion of physicians' prescriptions or other preparations."

Rev. John Burgus, Keokuk, Iowa, writes: "I have been a minister of the Methodist Episcopal church for fifty years or more, and have never found anything so beneficial or that gave me such speedy relief as Dr. King's New Discovery." Try this Ideal Cough Remedy now. Trial bottle free at L. W. Randolph's drug store.

SUDDEN DEATH OF MR. RIKER

TAKEN SICK AND EXPIRED IN A FEW HOURS.

His Wife Prostrated by the Suddenness of His Death—A Substantial and Respected Citizen.

The very sudden death of Ira F. Riker, the undertaker, at his home at 142 Central avenue, this morning at three o'clock, will be a shock to his many friends and acquaintances.

Mr. Riker has not been feeling very well of late, but nothing unusual was thought of it, as he remained at his place of business all the time and even yesterday he was busy all day up till eight o'clock in the evening. Between seven and eight o'clock last evening he went to see Chairman V. W. Nash in regard to some camp chairs which the latter had hired. He returned home and retired early. During the the fore part of the night he was awakened with terrible pains about his heart. He could get no relief and it gradually grew worse until he expired.

His wife was prostrated with the sudden death, and she is not now allowed to see anyone.

Mr. Riker was born in Brooklyn thirty-nine years ago, and was the son of Robert and Mrs. Riker who live at that place.

His father and three brothers conduct an undertaking business in Brooklyn at the present time.

He has lived in Plainfield about fifteen years, and was bookkeeper for A. M. Griffen for several years. His health being poor he gave it up to go in the undertaking business.

He was a member of the Royal Arcanum, and First M. E. church. He leaves a widow, three daughters and one son, besides a father, mother, four sisters, and three brothers.

Mr. Riker was a member of Royal Arcanum, and the announcement of his death has already been forwarded to the Arcanum headquarters. His wife will receive $3000.

Imagined He Had Hydrophobia.

What the physicians term a case of ysnopholya, or false hydrophobia, has developed in Johnson Richards, a young farmer of Spotswood. On May 11th a small dog, affected with the rabies, bit Mr. Richards' dog and he shot it. He had a sore on his hand when he buried the dog and became possessed of the notion that he had been affected through the sore. Richards became melancholy, brooded over his supposed state and neglected his farm duties to read up on hydrophobia symptoms, and he would talk of nothing else. A week ago the farmer became so ill that he was taken to his bed in a delirium. A consultation of physicians decided that Mr. Richards was actually suffering from a case of false hydrophobia, induced by fright. A physician from the Pasteur Institute, who was summoned, said that Mr. Richards was a fit subject for treatment there and he was taken there.

Hanged Himself in His Barn.

Simeon Ammerman, fifty years of age, and an old resident of Peapack, was found hanging from a beam in his barn about five o'clock Sunday afternoon by David Pflower, a neighbor, who was passing the place and looked through the door. The deceased had procured a small rope which he had fastened to a beam, and had evidently stood on a box while putting the rope around his neck. No apparent cause can be assigned for the act, but the supposition is that it was done in a temporary fit of insanity, as Mr. Ammerman had been sick for some time and was despondent. A widow and five children survive him.

Ambulance Soon Will Be Here.

The Muhlenberg hospital ambulance will arrive in town this week, and be harbored in Roberts livery stable on North avenue from where it will respond to the calls as needed. The vehicle has been in course of construction for some months in New York, and is the gift of the Ladies Auxiliary.

Chapel to be Dedicated.

The new chapel at Marconnier is about finished, and will be dedicated on Sunday, July 21st, with appropriate exercises. J. E. Townsend is making the memorial tablet to be placed in front of the building which is a model in every respect.

Don't Forget It.

While all the excursions are going to Asbury Park people should not forget that the Park Avenue, First Presbyterian and Congregational churches go to this great summer place next week.

Royally Entertained.

The Fourth of July Committees were royally entertained last night by Chairman Nash at his home after the display of fireworks.

A HEAT FOR CORNELL

The Leander Crew Left at the Start at Henley.

An Unfortunate Misunderstanding at the Grand Challenge Cup Race. First Heat Won by Trinity, While the Eton Crew Take the Second from the Thames' Men.

Henley, July 10.—The weather was cloudy in the early hours of the morning and it was greatly feared that the principal feature of the Thames rowing season would be marred by rain, but the clouds lifted about 10 o'clock and the sun shone brightly, while there was a refreshing breeze all along the river. The entire length of the regatta course was lined with craft of every description, and crowds of people gathered on the Berks and Oxfordshire banks of the river long before there was any sign of activity among the managers, committee or crews taken part in the events of the day. The enclosed grand stand on the Berks side of the finish was packed with beautifully dressed ladies and their escorts, and every accessible point along the course was jammed with enthusiastic sightseers.

Principal Event of the Day.

The principal event of the day was the eight-oared race for the grand challenge cup, which is rowed in heats, the final to be decided on the last day of the regatta. The crews entered for this race were the Leander Boat club, the holders of the cup; the Thames Rowing club, the London Rowing club, the New College (Oxford) Rowing club, the Cornell University Boat club, Trinity Hall (Cambridge) Rowing club and the Eton College Rowing club. The first heat was won by Trinity Hall, who beat the London Rowing club by six lengths. The second heat was won by the Eton eight, who beat the Thames Rowing club crew a length and a quarter.

The Interesting Heat.

Then came the heat of the greatest interest both to Englishmen and Americans. The Cornell crew had drawn to contest with the eight of the Leander Boat club, which won the cup last year, and were considered the strongest crew entered in the race. The wind was blowing strong off the Berks shore, which favored the Cornells, who had drawn a position on that side. C. S. Francis, the manager of the Cornell crew, was unable to be taken on board the umpire's launch, which follows the boat over the course, as Mr. Willand, the umpire, thought she was already filled.

Some Misunderstanding.

When Willand asked "Are you ready?" the Leanders shouted "No," but apparently Willand did not hear them, as he said "Go," and the Cornells went off in good style. The umpire's launch did not follow for some time, but as the Cornells showed no signs of stopping, the launch eventually followed them down the course, while the Leanders remained at the starting point. The Cornells, after rowing at a pretty fast pace for a while, reduced their speed until their stroke was little less than paddling.

Cheered by Cornell Boys.

They occupied 8 minutes and 11 seconds in going over the course. The Cornell boys, of whom there was a large number present, ran along the towpath, cheering the men and filling the air with the Cornell cry, which was taken up by the Americans occupying houseboats along the course. The scene was very exciting.

The Heat Protested.

In the meantime the Leander crew remained at the post, declaring that they would lodge a protest against the heat being given to Cornell. It appears that when the umpire asked if they were ready some one in the Leanders boat said "yes," whereupon the umpire gave the word "go." Almost at the same time the stroke of the Leanders shouted "no, no." The Leanders or part of them, at least, made an faint attempt to get away as the Cornells started, but it was evident that the crew had no intention of going over the course, though for what reason nobody can imagine. As far as any one could see they were quite as ready to start as the Cornells were, though it may be true that they were not ready. Any way it was a very unfortunate misunderstanding, to say the least. The Leanders have protested the heat, and it remains to be seen whether the Cornells will be allowed to retain it or not.

Heat Awarded to Cornell.

It was not until the Cornell men had reached the winning post that the umpire was informed by the other regatta officials on board the launch that the Leanders, before the start was given, had said they were not ready. The umpire, notwithstanding these statements, maintained his right to award the heat to the Cornell crew. Later, the Leanders paddled down from their boathouse above the winning post, but did not again make their appearance during the afternoon, preferring to remain at their headquarters on Temple island. United States Ambassador Bayard was among those who followed the Americans over the course in the umpire's boat.

Grand Challenge Cup.

The first heat for the grand challenge cup was rowed at noon. Trinity Hall Rowing club, Cambridge, beat the London Rowing club eight easily by four lengths in 7m. 30s. A head wind prevented making fast time. Trinity Hall had the Bucks or most favorite shore of the course. In the second heat the Eton college crew beat the eight of the Thames Rowing club. The Thames club led slightly at the start, but, in spite of bad steering, Eton soon gained the lead and kept it throughout, winning easily in splendid form in one and one-quarter lengths and the best time, so far, of the day, 7m. 34½s.

Sustained by the Board.

The board of stewards have decided against the protest of the Leander crew and sustained the umpire in awarding the heat in the grand challenge race to Cornell.

Grand Lodge of Elks.

Atlantic City, N. J., July 10.—Fully 10,000 Elks are in possession of this city, being here in attendance at the grand lodge.

Signed by Pittsburg Club.

Pittsburg, July 10.—Pitcher John Foreman of the Petersburg, Va., team has been signed by the Pittsburg club.

CANADIAN CABINET CRISIS.

Excitement in Montreal—Action of French Ministers Condemned.

Montreal, July 10.—The crisis at Ottawa causes tremendous excitement in this city, and nothing else is talked about. The resignation of the three French ministers, Ouimet, Caros and Ingres, while generally approved of by French Canadians, is condemmed by some who claim they should have remained in the cabinet to look after the interests of the Catholic minority. That the situation is very grave is emphasized by the fact that the governor general started from Quebec for Ottawa immediately on hearing the news.

May Defeat the Ministry.

It is claimed by many that, if the French ministers persist in there determination to resign, they will take with them sufficent following to defeat the ministry. The reason for the resignation, as given by friends of the ministers, is that the delay in passing remedial legislation is entirely futile, and can serve no good purpose.

An Insult to the Minority.

Also, they claim, it is asking the Province of Quebec to go down on its knees, as it were, to Manitoba, notwithstanding everybody knows what answer will be received from the Greenway government. They claim, in short, that it is an insult to the minority. They also object that the government's statement did not specifically assert that as a result of legislation to be passed, Catholic denominational schools would be restored to Manitoba.

Mentioned as Probable Successors.

While some claim that the resignations on the part of the French ministers are in the nature of a bluff, others assert that the action is taken in real earnest, and that the ministers have left the cabinet for good. As one prominent conservative said: "There is not a single French conservative member who is with the government in this matter, and all will follow their leader should they go into opposition." Among the names mentioned as probable successors to the retiring ministers are D. Girouard, member for Jacques Cartier, and Sir Hector Langvin, liberal. politicians in this city are jubilant and predict and early downfall of the Bowell cabinet.

COAL MINING ACTIVITY.

The Sinking of a Big Shaft in the Pennsylvania District.

Pottsville, Pa., July 10.—The Philadelphia & Reading Coal and Iron company has broken ground for what will prove one of the largest coal operations in this region. This work is the sinking of a new shaft at Wadesville colliery, and the reopening of that mine after an idleness of about fifteen years. The Wadesville shaft revival marks a new era in the Schuylkill coal trade, and follows out the line of improvements long contemplated and already begun by the Reading company. It is stated that $500,000 has been appropriated for this work, and the plans are on an extensive scale that will bring prosperity to this vicinity.

WHY CHINA CONSENTED.

Said She Agreed to the Russian Loan Under Threats.

London, July 10.—The Morning Post to-day prints a dispatch from Pekin saying it is stated there that China agreed to the Russian loan only under the threat that the Liao Tung peninsula would be restored to Japan if she failed to agree. The Chinese government desired to pay the war indemnity immediately so as to save interest and the expenses of the Japanese occupation, but this course was found to be impracticable, Russia insisting that no fresh loan should be negotiated within six months.

League Games Yesterday.

At St. Louis—Baltimore, 4; St. Louis, 5. At Chicago—Chicago, 0; New York, 1. At Cleveland — Cleveland, 9; Philadelphia, 3. At Cincinnati—First game (twelve innings), Cincinnati, 6; Brooklyn, 5. Second game, Cincinnati, 14; Brooklyn, 6. At Pittsburg—First game, Pittsburg, 2. Boston, 3. Second game, Pittsburg, 4; Boston, 3. No game was scheduled between Washington and Louisville.

Want Bunco O'Brien Held.

Washington, July 10.—The state department has asked the French authorities to hold Tom O'Brien, the notorious bunco steerer, in the event he should be be acquitted on his trial for killing his partner, Reed Waddell, of Springfield, Ill., in Paris, on March 27 last. The request was made in behalf of the warden of the Clinton, N. Y., prison, from which O'Brien is a fugitive.

Wages Increased 10 Per Cent.

Reading, Pa., July 10.—The Brooke Iron company, Birdsboro, has just posted notices in the rolling mill that commencing July 29 the wages of employes will be restored to the figures paid before the last reduction in May, 1894, an increase of 10 per cent.

New England Railroad Sold.

Hartford, July 10.—The New England railroad was sold yesterday to the reorganization committee, represented by its counsel, John W. Simson. The price paid was $5,000,000.

NEW YORK MARKETS.

Wheat—Spot prices are lower, but without leading to much activity, taking 16,000 bushels No. 2 red, in store at 7-8 under September; No. 1 hard f. o. b. afloat, 66½c. over.

Corn—Spot steadier, leading to a good demand. No. 2 sold at 48¼c. afloat.

Oats—White steadier and prices are firm. No. 2, 28½c. afloat.

Pork—Spot dull but prices retained. Extra prime nominal short clear, $13.00 a$15.00; family, $13.00a$15.00; mess, $13.25a$14.00.

Lard—Contracts are dull but prices steady. September $6.87.

Butter—Fancy creamery is in light demand and held steadily. General trade reported quiet with a weak market. Creamery, western extras, 17½c.; state dairy, half-firkin tubs, fancy, 16½c.

Cheese — Market remains dull and weak. State, full cream, large, white, choice, 8a8¼c; common to choice, 6½a8c.

Eggs—The demand is moderate and firm; receipts liberal. Western, northerly sections, choice to fancy selected, 13c.

Potatoes—Prime in fair demand and steady. Strictly fine, scarce; supply fair. Southern rose, fair to choice, per bbl., $2.00a$2.75; southern white, fair to choice, per bbl., $2.25a$2.75; southern, poor to fair, per bbl., $1.50a$2.25; state, white stock, per 180 lbs., $1.25c.a$2.00.

CUBANS GROW EXCITED

Increased Activity Among the Insurgents.

Filibustering Expeditions Both from Florida and San Domingo—The Spanish Consul's Keen Detective Work—Seizes a Large Quantity of Arms and Munitions.

Kingston, Jamaica, July 10.—There has been considerable excitement here during the past week or two, particularly in Cuban circles, over the activity of the insurgents in Cuba and the landing on that coast of several filibustering expeditions both from Flordia and San Domingo. But, of course, the greatest excitement was over the fustration of the expedition which was organized to leave here on May 23. This result was due to Spanish Consul Forroja, who proved himself a first class detective.

Came Within an Ace of Success.

The success of the Childs-Bridgeton expedition spurred the Jamaica Cubans to action, and they came within an ace of success. The Childs went off to San Domingo to take up another expedition there which was timed to be ready. She left the Bridgeton here to effect repairs, and, it is now understood, repeat the operation of carrying arms and men out to sea to meet her on her return. This was timed for the evening of June 22.

His Vigilance Rewarded.

The crew having been before this paid off and hurried from the island to a man, the Spanish consul could get nothing against the captain and vessel, but he became very vigilant. His vigilance was rewarded. He discovered that the arms intended for the Bridgeton had been shipped in the coast trader Pearl, which was to sail on the evening of Saturday, June 22, stopping at Bull bay, some miles east of Kingston, there taking up the personnel of the expedition under Col. La Coat and Lanza, the famous pilot of the rebellion of '78. Owing to some hitch the Pearl did not sail Sunday evening of the 23d. Two armed cutters from the Tartar gave chase. When they reached Bull bay the Pearl's boats were in the water.

The Arms Discovered.

A rigorous search was made among the cargo, but, curiously, no contraband of war was found. The boats, therefore, returned to the Tartar, leaving the Pearl unmolested. The consul was not satisfied with the Tartar's report, and succeeded in obtaining an order for the the vessel to be again searched at the first port she touched. This was done, and to the chagrin of the Tartar's officers a large quantity of arms, munitions, stores, etc., was discovered masquerading as general merchandise. The vessel was seized and the captain arrested.

Disappointment Among Cubans.

The Cubans are very much cut up over the matter, although they deny everything, and leave the onus of proof on the consul. Had he known enough and acted with prudence, he would have caught a large expedition sailing out of Rio Bueno bay a day or two later. As it was he only frustrated a small section, although it was the chief's detachment. Whether the bulk of the arms and munitions on the north side was got off is not known.

THE CUBAN REBELLION.

A Report That Victoriano Garzon Has Been Wounded.

Havana, July 10.—In a skirmish at the coffee plantation of Retire, near Minas Daiquiri, province of Santiago de Cuba, the insurgent leader Victoriano Garzon and five more insurgents were wounded, and Tomas Padron was killed. Lieutenant Pedro Rabenes, of the Union battalion, with fifty soldiers of that battalion, on the way from Jobosi to Jatibonico, near Jucaro, and on Mount Guerralleras, was surrounded by 400 insurgents. Lieutenant Rabenes was wounded, but succeeded in holding the position which he occupied when attacked for three hours, owing to the rapidity of fire of the Manser rifle. Finally he was reinforced by a company of government troops and the insurgents retired. The Spanish troops, lost four killed. The loss of the insurgents is not known. The port of Santiago de Cuba has been opened to the importation of petroleum.

Yacht White Lady Run Down.

New York, July 10.—Ogden Goelet's steam yacht White Ladye, Captain Jones, which left Newport yesterday was run into by a railroad float at Hell Gate, and had eight of her plates on the starboard side bent in. Only her crew were on board at the time and no one was hurt.

Congratulated Queen Sophia.

Stockholm, July 10.—Emperor William yesterday paid a visit to Drottningholm castle for the purpose of tendering his congratulations to Queen Sophia upon the occasion of the 59th anniversary of her birth. His majesty was entertained at luncheon by the queen.

Connecticut State Summer School.

Norwich, Conn., July 10.—The state summer school began its regular sessions with nearly 480 teachers in attendance. All of the New England states are represented, and there are teachers from North Carolina and distant Washington.

The Missing Fair Will.

San Francisco, July 10.—The Examiner published a story to the effect that the stolen will of ex-Senator Fair is in the possession of Detective John Curtin. It is further alleged that the detective has made offers to surrender the will.

Large Fire in Poland.

St. Petersburg, July 10.—Two hundred and thirty houses in the town of Sambrow, government of Lomsha, Poland, were burned Monday, and two thousand persons were rendered homeless.

Intense Heat in Italy.

Rome, July 10.—Intense heat prevails throughout Italy, and several deaths caused thereby have been reported. At Palermo the mercury yesterday registered 111 degrees in the shade.

Kansas Town Submerged.

Salina, Kas., July 10.—The portion of the city east of Smoky River, containing a residence population of 1,200, is under water. Hundreds of families have vacated their homes.

LYDIA E. PINKHAM'S VEGETABLE COMPOUND

Benefits Three Generations.

[SPECIAL TO OUR LADY READERS.]

"I have used *Lydia E. Pinkham's* Vegetable Compound in my family ten years with the best of results.

"Before taking it I had falling of the womb; such bearing-down pains, backache, and kidney trouble. I had had eight children, and was approaching the change of life.

"I took the Lydia E. Pinkham's Vegetable Compound and Liver Pills; was cured of all my troubles, and passed through the change all right, and now am fifty-four years old and well. My daughter had catarrh of the bladder, and it cured her. I send you my picture with my grandson, whose mother was cured by your remedies. I will recommend your Compound to every body."—MRS. L. KELLY, Patchogue, L.I.

LOOK IN THE CLOSET

SEE if you can't find some old clothes that you have put aside because of the worn-out look they have, or some clothes that are badly spotted.

We want you to bring any old clothes of that sort to us—or better yet—we'll send for them.

We propose to clean those clothes—or to dye them for you—either way to make them wearable. This is an economical suggestion.

We take out grease spots so they stay out, or we dye clothes with a color that wears. We charge as little as possible for the work.

Just a dollar or two—and you'll have a lot of new clothes.

HILLIER & CO., 179 North Ave.

You can stoop without effort and without fear if you wear a BALL'S CORSET. It won't stay bent and it can't break. IT IS GUARANTEED.

I. LEDERER.

There is one DRESS STAY that Won't melt apart, Can't cut through the dress, Don't stay bent. It is BALL'S PEERLESS. All lengths; all colors. Seely Edsall, Putnam & DeGraw, I. Lederer.

GEO J. TOBIN, 187 North Avenue. Practical Plumber.

Contractor for plumbing, steam and hot water heating, drainage, sewerage, ventilation and water supply; testing ventilation and sewer lines, under hydraulic and air pressure. This should be done before connecting with new sewer.

Telephone Call 158a.

Piano Bargains!

VANDERBEEK & SATTELS

desire to say that they have just received a fine lot of NEW PIANOS of different makes which they will sell at prices never before offered. Among them are those wonderful Bear Brothers' Pianos, also Behning & Sons'.

They represent also the Knabe, Hazleton, Chickering and many others. They offer from time to time excellent

Bargains in Second-Hand Pianos.

221 PARK AVENUE

$1.00 AT J. F. MacDonald's UPTOWN GROCERY

Buys $1.00 Worth of Groceries Every Business Day in the Year.

Our goods are sold at a profit so as to enable us to give weight and quality to our customers and have something left for ourselves. No fictitious prices. No man is in business for his health.

J. F. MAC DONALD.

BOICE, RUNYON & CO.,

—Dealers in—

Lumber, Coal, Masons' Material, &c.

Our stock is under cover and we can always deliver dry stock. Agents for Adamant Wall Plaster. Orders solicited.

BOICE, RUNYON & CO.

Bargains in Real Estate For sale or to let. MONEY to loan on first mortgage.

E. C. Mulford, BROKER.

Communications pertaining to the business mentioned, either by letter or otherwise, will receive prompt attention. Carriage service supplied.

DeWitt C. Ivins & Co., 301-311 WATCHUNG AVE.,

—DEALERS IN—

Lumber, Coal, Masons' Materials, &c.

Agents for King's Windsor Asbestos Cement for Walls and Ceilings.

CLEVELAND BICYCLES, The Great Leaders of 1895.

Design, Improvements, Workmanship, Quality, Speed, Health, Pleasure, Business, Road, Track.

The Fastest, Strongest, Handsomest and Most Rigid Wheel.

The "Swell Specials" are a decided advance in bicycle construction and when quality alone is considered will always sell.

Liberty, Crescent, Waverly, Majestic.

We thoroughly believe in the merits of the above wheels, and unhesitatingly recommend them.

Frank L. C. Martin Cycle Company, 333 PARK AVENUE.

REPAIRS. Established 1889. RENTALS.

THE Welsbach Light, THE GREAT GAS SAVER.

FRUIT JARS, JELLY GLASSES, STONE WARE.

GAVETT'S, 129 East Front Street.

HOT WEATHER DRESS GOODS.

Putnam & DeGraw

Dimitie, Lawn, Satine, Percales, Dot Swiss.

INSURANCE.

First-class Insurance at Lowest Rates.

WM. H. ABBOTT,
General Insurance Agent,
COR. FRONT and NEW STS.
PLAINFIELD, N. J.

J. C. Pope & Co.,
INSURANCE AGENTS,
110 East Front st.,
Plainfield, N. J.

Real Estate, Insurance.
VanBuren & Timpson,
163 North avenue, Plainfield, N. J.

WM. D. THICKSTUN,
Real Estate and Insurance,
197 North avenue

Finest Elgin Creamery Butter, 20c.
Best Dairy Butter 18c.
Finest Dairy Butter 15c.
V. L. FRAZEE
151 West Front st.

H. Eggerding,
121 Park ave.,
Manufacturer of the Celebrated
C. O. D. CIGAR.
The best 5c cigar in the State, and made on the premises from the finest Havana. Clear Havana cigars a specialty. A large assortment of the choicest brands of domestic cigars

You May Have Lost
many hours of comfort by not having worn a good reliable
Pair of Collier's Glasses.
103 Park ave., Plainfield, N. J.

For Sale Cheap.
50,000 celery plants in variety, also Geraniums, Roses, Palms, Rubber trees, Begonias and Casino climatis (blooming sizes at fifteen cents.) Coleus at two cents per plant.
at DENTON'S,
131 Hillside Avenue.

L. A. HUMMER. L. B. MULFORD.
Hummer & Mulford,
VARIETY MARKET.
Meats, fruits, vegetables, poultry, eggs, etc. Goods delivered to any part of the city free of charge.
220 Park avenue. Telephone call 29-A

CLEANER COAL.
L. A. Rheaume
Agent,
Watchung Ave., Corner 4th St.,
Invites the public to inspect the operation of his newly added steam vibrating mechanical screen for nut coal, which he confidently believes enables him to deliver cleaner coal than is possible by any other method of screening.
Upper Lehigh and Honeybrook Coal
in best qualities and various sizes carried in stock.
Rough and Dressed Lumber.
He would also announce recently increased facilities for turning and scroll sawing, and is prepared to execute orders for the same in the best manner and at short notice.

Fire Crackers AND Fire Works
and all kinds of
Fourth of July Decorations.
HARPER'S,
411 Park avenue.

THE GRANDVIEW Meat Market,
George Egel, Manager.
Dealer in Fresh and Salted Meats. Game in season. Orders called for and delivered promptly. Cor. Grandview ave. and Somerset street. 6 12 tf

H. HAND,
Licensed Auctioneer.
15 Years Experience
Residence and postoffice address
Scotch Plains, N. J.
Office in Plainfield at Terrill & Cole's livery 200 West 2d st.

DIVIDEND NOTICE.
Irving Savings Institution.
96 WARREN STREET, N. Y.
The Trustees of this Institution have declared interest on all sums remaining on deposit during the three and six months ending June 30th, 1895, at the rate of four per cent. per annum on amounts from $1 to $3,000, payable on and after Monday, July 15, 1895. Deposits made on or before July 10th will draw interest from July 1st.
G. Byron Latimer, Secretary. W. H. B. TOTTEN, President.
6 24 14t

Try Dobbins's Cigars.
206 PARK AVE.
HE MANUFACTURES THEM.

AFTERNOON CLASS
For Young Ladies.
Three times per week. Higher English branches, French and music. For terms, apply MISS FAWCETT, 25 Washington ave.

J. W. VanSickle, Dealer in all kinds of
FRESH AND SALTED MEATS.
Game in season. No. 122 North avenue, Plainfield, N. J. Telephone 148b. Orders called for and delivered promptly.

Carpenters and Builders.

UTZINGER & KLINE,
Carpenters and Builders.
Jobbing promptly attended to.
V. Utzinger, 75 Grandview ave. L. C. Kline, 54 Jackson ave.

JOHN P. EMMONS,
Mason and Builder,
Washington avenue and Prospect place,
North Plainfield, N. J.
Jobbing promptly attended to.

THEODORE GRAY,
Mason and Contractor.
Estimates given, repairing promptly attended to. Residence 117 Hillside avenue.

PEARSON & GAYLE,
Carpenters and Builders.
Residence—W. J. Pearson, No. 15 Vine st. H. E. Gayle, No. 18 Vine st.
All work promptly attended to.

GEO. W. STUDER,
Carpenter and Builder.
985 Arlington avenue.
Jobbing of any kind promptly attended to. Estimates given, charges reasonable.

McCullough's STEAM MILL,
21 Steiner place, North Plainfield.
R. H. McCullough, Prop.
Sash, blinds, doors, mouldings, scroll sawing, turning, &c. Estimates cheerfully furnished.

C. W. LINES & CO.,
Masons and Builders,
Plainfield, N. J.
Residence, 18 Elm place.
Estimates cheerfully given.
Jobbing promptly attended to

James E. Baily, 97 Jackson ave., Plainfield, N. J.
Trucking of all Kinds Done.
Two and four-horse vans and trucks. Particular attention given to moving furniture and pianos.
Satisfaction guaranteed.

M. Powers & Son.
Superior quality of
LEHIGH COAL.
No. 2 Coal Only $3.50 in the Yard.
A No. 1 Kindling Wood.
Yard and office 763 South ave. Down-town office with Lyman & Petrie, 171 North ave., opp. railroad station.

CLIMAX STOPPER CO.,
Machine Works,
Corner Washington and 4th sts., manufacturers of bicycle specialties. Electric and special machinery, experimental work, tools etc. Contractors for electric light wiring, telephones, burglar alarms, etc.

A. Lusardi,
120 North Ave.,
will be pleased to serve his friends and the public generally with first-class fruits and confectioneries, cigars, etc. Fresh roasted peanuts every day 10c a qt. Branch store, corner Front and Somerset streets.

Grenada Barber Shop,
No Sunday Work, 119 North ave.
Best appointments of any shop in the State. A power fan to keep you cool. Clean towels in abundance. All first-class work.
P. M. DECKER, PROP

HOTEL Netherwood.
THOROUGHLY RENOVATED AND RE-FURNISHED.
NOW OPEN
For Guests. Perfect Cuisine.
ENTIRE NEW MANAGEMENT.
John Spitler, Proprietor

FISCHER PIANOS.
ESTABLISHED 1840.
Nearly 100,000 Now in Use.
RECEIVED HIGHEST AWARD,
WORLD'S FAIR, CHICAGO.
EASY TERMS.—UNCHANGED.
Catalogue mailed on application.
110 FIFTH AVE., cor. 16th St., N. Y.

Lameness
of the back or limbs,
Stiffness
of the joints,
Congestion
in the chest,
are relieved and cured by
Allcock's Porous Plaster
Do Not Be Deceived by any "just as good" plaster; insist upon having the genuine.
Allcock's Corn Shields,
Allcock's Bunion Shields,
Have no equal as a relief and cure for corns and bunions.

Brandreth's Pills
are not merely purgative, but tonic. They purify and tone up the system.

NOTICE OF ORDER TO LIMIT CREDITORS
Somerset County Surrogate's Office,

Estate of Isaac W. Pangborn, deceased.

Notice is hereby given that on the first day of June A. D. 1895, on the application of the undersigned, as administratrix of Isaac W. Pangborn, deceased, an order was made by the Surrogate requiring the creditors of Isaac W. Pangborn, deceased, to bring in their debts, demands and claims against the said decedent, under oath or affirmation, and present the same to the subscriber within nine months from the date of said order; and in default thereof any such creditor should be forever barred of his or her action therefor against the subscriber.

JENNIE V. PANGBORN,
Administratrix.
6 12 10—o a w

NOTICE

Estate of Levi Hetfield, deceased.

Pursuant to the order of George T. Parrot, Surrogate of the County of Union, made, on the application of the undersigned, executors of said deceased, notice is hereby given to the creditors of said deceased to exhibit to the subscribers under oath or affirmation their claims and demands against the estate of said deceased within nine months from the twenty seventh day of May 1895, or they will be forever barred from prosecuting or recovering the same against the subscribers.

JOHN M. HETFIELD,
ARETTA H. MANNING,
Executors
5 29 10—o a w

BOEHM'S,
113 WEST FRONT ST.

The excitement, hurry and bustle of the Fourth being over, we can once more settle down to calmly review the situation, and are now prepared to offer you, as a starter, for this week.

Ladies' hose, opera shades, black, boot and high colored tops, richlien ribbed, the 18c quality at 12c.

Ladies' fast black hose, hermsdorf dye, silk finished and forty gauge goods at 19c a pair.

Misses tan hose, sizes from 6 to 8½, full regular made, no seam whatever, at 11c a pair.

RIBBONS by the cartoon, all shades all qualities at prices lower than any other house, barring none.

No. 1, all silk ribbon, picot edge, at 9½c a piece, 10 yards to a piece.

No. 9, all silk satin ribbon at 9c a yard, regular price 15c.

We are now closing out all our dimities, challies, light cambrics, short lengths of percales, crepons and lawns at just half their regular price.

Handsome white needlework flouncing, suitable for ladies dresses the $1.00 quality at 50c a yard.

White domet flannel at 4c a yard.

Extra heavy bleashed and unbleached muslin, full one yard wide at 4½c a yard or 20 yards for 98c.

2¼ yard wide unbleached sheeting at 12½c a yard.

Curtain scrim at 4½c a yard.

A good heavy feather ticking, regularly sold for 15c, at 11½c a yard.

Colored figured brilliantines, the 25c quality 32½ inch wide at 15c a yard.

HOUSEFURNISHINGS.

4-4 floor oil cloth at 20c a yard.

Real Japanese matting, seamless, linen warp at 20c a yard, regular price 25c.

10-piece decorated toilet sets at $2.25.

Window screens, patent springs, regular 30c size at 19c, the 35c quality at 25c.

Waists, suits and wrappers are being sold for just quarter their regular value. We have marked down to the lowest possible notch all of our laundered, cambric, lawn percales, silk, white and figured lawns and crepon waists.

Ladies' indigo blue waists, sizes 32 to 44 at 24c at

BOEHM'S,
113 WEST FRONT ST.

Gold Dollars for Fifty Cts
No, but full value. C. E. MORSE, Painting and Paper Hanging, 37 Chatham st.

Mantels, Tiles AND Fire-Place Fixtures.
Curtis M. Thorpe,
Y. M. C. A. BUILDING.

Arrival and Departure of Mails.

New York Mails.

Arrive—7:30, 8:40, 11:15 a.m., 2:45, 5, 5:30 p. m.
Close—7 15 and 9:20 a. m., 1:30, 4 30 and 7:30 p. m.

Somerville and Easton Mails.

Arrive—8:40 a. m., 2:40, 6:00 p. m.
Close—7:15 a. m., 4:30 p. m.
Warrenville mail arr. 12 m; closes 9:30 a. m.

Sunday Mails.

Office open from 9:30 to 10:30 a. m.
Mail closes at 6:15 p. m.

J. M. HETFIELD, P. M.

THIRTEEN MET DEATH

Terrible Disaster on the Grand Trunk Road.

Two Passenger Trains Loaded with Pilgrims Crash into Each Other. Scenes of Tragic Horror—Many of the Passengers Killed in Their Berths on the Pullman.

Craig's Road, Que., July 10.—The scene at the wreck on the Grand Trunk road here yesterday morning was something which an eye witness can never forget, and the accident has seldom been excelled in horror by any similar event in Canadian railway annals. A special excursion passenger train, rushing along in the darkness, crashed into another train of the same kind, preceding it, and killed thirteen and wounded thirty.

Trains Filled with Pilgrims.

The trains that were in collision were special excursion trains filled with pilgrims en route from Sherbrooks, Richmond and Windsor Mills to Levis, where they were to cross over to Quebec and proceed to the shrine at St. Anne De Beaupre, and were following one another with an interval of some twenty minutes between them. The first train reached this station, which is fourteen miles west of Levis, about 3 o'clock and stopped at the tank to take water. Due precautions were taken and the semaphore thrown to danger against the following train. Only the train men were out and about attending to their duties. The Pullman car in the rear was wrapped in silence and the sleepers were unaware of the terrible fate that was rushing upon them.

The Terrible Crash.

Suddenly there was a great crash—the second train, coming at full speed, had dashed into the rear Pullman of the first section. So great was the impetus of the colliding train that the engine embedded itself in the palace car, and the latter plunged forward and partially telescoped the first-class car immediately in front. Every berth in the Pullman was wrecked, and some of the occupants who were killed never knew what happened to them. They died sleeping. Others awoke to their horrible surroundings and position, maimed, bleeding and bruised, conscious of little else but the agony that racked them

Scenes of Tragic Horror.

It was an awful scene. The cries of the wounded and the moans of the dying, and the outpouring of passengers from the cars that were not badly damaged, and the hurrying forms of the uninjured trainmen, with their flickering lantern, all combined to make a sight seldom exceeded in its tragic horror. The work of rescue was begun as soon as possible. When the blinding clouds of steam had subsided the trainmen, priests and others got together, and the dead and wounded were taken from the ruins of the engine, the Pullman and the first class car and removed to temporary quarters.

Was the Engineer Asleep?

It is hard to say where the blame for the accident rests. It has been suggested that Engineer McLeod might have dozed off to sleep and thus have missed seeing the warning semaphore and was unconscious of his whereabouts. Indeed, this would seem to be the only theory that can be advanced, but a strict investigation will be held at once to determine where the responsibility rests.

Cheated the Electric Chair.

New York, July 10.—James S. McAvoy, who shot his wife on Saturday night so that she died on Monday, committed suicide in an awful manner yesternay morning by plunging in front of an elevated train. McAvoy was not instantly killed, although the engine and one car passed over his body, cutting off both legs. He was removed to the Flower hospital, where he died within the hour.

The "Good Son" in Charge.

Brooklyn, N. Y., July 10.—The house at 95 South Portland avenue, Brooklyn, in which Miser Henry was killed, has been turned over by Police Captain Kitzer to Walter Henry, and the guard of three policemen, who have been there ever since the murder, was withdrawn.

Met Instant Death.

Chatauqua, N. Y., July 10.—At Portland, a small town near here in the grape belt region, Franz Haverland and Alton Ellis, while crossing the Lake Shore tracks last night, were struck by a light engine and instantly killed. Both were young men with families.

Catholics in Convention.

Binghamton, N. Y., July 10.—The thirteenth annual session of the New York state council of the Catholic Benevolent legion convened at Stene opera house yesterday. The delegates to the convention are from all parts of state.

Sunday Ball Playing Upheld.

Evansville, Ind., July 10.—The cases against seven of the Evansville baseball team for playing on Sunday were tried as one yesterday, and the jury rendered a verdict of not guilty. It is believed the good citizens' league will not again touch the Sunday baseball question.

Another Delay for the Kite.

St. Johns, N. F., July 10.—The Peary relief steamer Kite will not be able to sail before this evening. The hardness of her steel shaft broke the drills used in boring it. The members of the party are much disconcerted over the delay.

Ninth Payment on Gunboat No. 9.

Washington, July 10.—The navy department has made the ninth payment of $12,000 on gunboat No. 9, now building at Newport News. This vessel is now more than half completed and will be ready for launching in October.

Killed at a Crossing.

Brooklyn, N. Y., July 10.—John Hess, aged 58, of 657 Flushing avenue, while crossing the Long Island railroad tracks last night was struck by an engine and instantly killed. The engineer was arrested.

Forty Workmen Killed in Egypt.

Alexandria, July 10.—A caisson of the big bridge now being built at Rage Hamed by a French firm collapsed yesterday and forty workmen were killed.

FIVE PERSONS DROWNED.

Boat Capsized in Lake Keuka and the Entire Party Lost.

Bath, N. Y., July 10.—A drowning accident occurred just off Bluff Point on Lake Keuka yesterday by which five persons lost their lives. Terry Tufft, with his wife and three children left Gibson's landing in a sail boat to cross the lake. A strong wind was blowing and when opposite the point the boat was capsized and the whole party were drowned. No one saw the accident and the boat was not discovered until last evening, when the bodies were recovered in about ten feet of water. The Tufts lived on a small vineyard near Gibson, where they came last April.

SAVAGE WORK OF TOUGHS.

They Shoot a Father and Son to Death in a Heartless Manner.

Louisville, Ky., July 10.—Howlett Howton was called to his door at Lewiston last night and engaged in conversation by a man unknown to him. He was then seized by eight masked men and taken to a barn in the rear of his house and shot several times. The men returned to the house and murdered Howton's father. The old man begged for mercy, but the miscreants proceeded with their work. They stood Howlett up in the corner of the room in the presence of his wife and daughters, so that the shots would not hit any other member of the family and then fired several times.

GLADSTONE TO THE PEOPLE.

"Concede Ireland's Just Claims," He Writes to London.

London, July 10.—The Westminster Gazette a few days ago asked Mr. Gladstone to write a message to the people, to be displayed upon magic lantern slides, together with cartoons and election news, at the National Liberal club. Mr. Gladstone complied with the request by sending the following: "Above all other present purposes vindicate the rights of the house of commons as the organ of the nation, and establish the honor of England as well as consolidate the strength of the empire by conceding the just and constitutional claims of Ireland."

ALTGELD CHARGES BRIBERY.

Statement That a Member of Assembly Received $5,000 for a Vote.

Springfield, Ill., July 10.—In an interview Gov. Altgeld said: "It is a fact that certain members of the general assembly were paid large sums for their support of the Humphrey racing bill. One member, I am told, was paid $5,000 by an officer of the Racing association. That boodling or attempted boodling has marked the progress of nearly every important bill through the assembly. There is plenty of evidence. The two houses clearly owe a thorough investigation."

WILL LOOK FOR CROOKEDNESS.

Paymaster's Department of the Vermont in Trouble.

Washington, July 10.—The secretary of the navy has convened a court of inquiry to meet on board the receiving ship Vermont at the New York navy yard to investigate alleged irregular payments to members of the crew of that vessel. It was claimed that money had been loaned or advanced to them with usurous rates of interest, amounting in instances to 20 per cent per month, by subordinates in the paymaster's department on that vessel.

EZETA PREPARES TO RETURN.

Ex-President of San Salvador To Take Authority by Force.

San Francisco, July 10.—A local paper says that Gen. Antonio Ezeta, ex-president of San Salvador, who has resided in this city several months, is preparing to return to his native land and overthrow the government. Ezeta has chartered a vessel, he says, has bought arms, cartridges and other munitions of war and has prepared to go to Salvador in a short time to take by force the authority which he claims rightly belongs to him.

A Cold Snap for Iowa.

Sioux City, Ia., July 10.—Ice formed on water in tubs forty miles north of here last night. The corn looks as if it was injured, but it is thought to be too far along along to be seriously damaged. There were light frosts in low places in South Dakota, but no damage was done.

Plotting Against the Czar.

London, July 10.—The Journal de St. Petersburg reports the discovery of an extensive plot against the life of the czar at Moscow. Eight arrests for complicity in the conspiracy have been made. Among those accused are six men well known as nihilists.

Albert E. Putnam Dead.

New York, July 10.—Albert E. Putnam, a member of the New York stock exchange since December 6, 1873, died yesterday of typhoid fever at his home in this city. Mr. Putnam had not been active on the exchange for a number of years.

Cut His Throat While in Bed.

Watertown, N. Y., July 10.—Elijah J. Fulton, a wealthy resident of Antwerp, and a brother-in-law of state assessor John D. Ellis, committed suicide while in bed yesterday by drawing a razor across his throat from ear to ear.

The Defender Not Warped.

Providence, R. I., July 10.—Emphatic denials were made at Bristol of the reports that any braces of whatever character or any other interior furnishing were warped our out of plumb in the Defender after her trial trip.

Death of a Popular Physician.

New Orleans, July 10.—Dr. Wm. E. Scuppert, an eminent surgeon and one of the most brilliant and popular physicians of New Orleans, died yesterday from apoplexy. He was 41 years old, and had a wonderfully successful career.

Fitzroy Will Recover.

Greenwich, Conn., July 10.—Deputy Sheriff Fitzroy, who was shot yesterday while chasing a burglar, rested comfortably last night. The bullet has been extracted and the surgeon says that the patient will recover.

Accepts Yale's Challenge.

London, July 10.—The Cambridge University Athletic club has accepted Yale's challenge. Negotiations for the proposed meeting will begin at once.

5,000 CYCLERS IN LINE

The Big Parade at the Asbury Park Meet.

Leading Feature of the Gala Week a Grand Success—Crack Riders and Bloomer-Clad Ladies Participate in the Event—The Case of Miss Knox, the Colored Cycler.

Asbury Park, N. J., July 10.—The second day of National League of American Wheelmen meet here has proved the most enjoyable of all thus far. The weather could not have been fairer, the placid ocean more tempting or the roads in better condition for riding. Hundreds of cyclers from every section of the union, Canada and even Europe arrived with wheels and gay badges on every train, bands played welcoming "two steps" and marches and the register of visitors at the cosy club house of the Asbury Park wheelmen fairly bulged out with its host of entries, while the seemingly inexhaustible supply of credential buttons waxed lower and lower in the committeemen's desks.

Entertaining the Denver Men.

The only Arthur Augustus Zimmerman, looking like a typical Jersey farmer, and his side partner, Harry Wheeler, took the Denver men in tow and promenaded them about the town and over the beach until the travel sore hearts of the Rocky mountain men were faint and their shoes full of sand, but with no discouraging effect upon their irrepressible lungs and wild western yell.

Miss Knox's Case.

The only excitements for the day have been the run to Long Branch through Interlaken, Deal Beach and Elberon by the famous surf road, the great parade and the discussion of Miss Kitty Knox's case. Miss Knox is an extremely comely colored girl from Boston, who recently won the first prize in the Malden cycle parade for wearing the most tasteful and artistic woman's wheeling garb, and who has been a member of the league for six years, joining long before the comparatively recent uproar about the race question, as a result of which the membership was limited to white persons alone. When Miss Knox, whose appearance and dress had been objects of admiration all day, walked into the committee room at the local club house and presented her league card for a credential badge the gentleman in charge refused to recognize the card, and the young woman withdrew very quietly and went her way.

The Committee Condemned.

Then the discussion commenced. Ninety-nine out of every hundred members interviewed express the heartiest sympathy for Miss Knox and condemnation for the apparently hasty action of the committee in charge of badges.

The Great Parade.

The great parade, somewhat late in starting, as is usual with such affairs, was reviewed at the league headquarters in the Ocean hotel. A number of prominent cyclers acted as judges to award the prizes for the clubs parading the largest delegations and for the organization making the finest appearance. The principal thoroughfares were lined with thousands of citizens, visitors and excursionists an hour before the procession moved. As the trumpet sounded the signal for the start it is estimated that at least 5,000 shimmering wheels advanced along Asbury avenue to the reviewing stand, the scene was one of extraordinary beauty, bright flags, brilliant costumes and regular military discipline lending to the line an appearance much finer than is usually seen at cycling displays.

Denver Carries Off First Prize.

The Denver Wheel club carried off first prize for both numbers and appearance, parading fifty-four men and women, all attired in spotless white linen suits and yachting caps. The second prize went to the Keystone Wheelmen, of Philadelphia, and the third to the Mercer County Wheelmen, of Trenton. The ladies' division, led by Mrs. Boughton, of New York, the only female consul in the league, showed fifty-seven women, thirty-three of whom wore the bloomer costume, ten the short skirt and the remainder the conventional long habit.

To Break the 100 Mile Record.

An additional feature of the track programme will be a trial this afternoon for the 100 mile record by A. A. Hansen, of Minneapolis, who rode 21,000 miles last year. Hansen will be paced by the Syracuse "quad" and tandem teams, and is confident that he can make at least twenty-six miles an hour with proper co-operation from the pacing men.

Officers Enjoy a Clambake.

After the parade a clambake was tendered by the Asbury Park wheelmen to the national and division league officers at Rhode Island point, the participants returning to the city for supper. Last evening hops were in progress at the hotels and the beach promenade was crowded from side to side by all the dashing men and pretty girls that the town can boast or the fleet produce.

McLaughlin Out on Bail.

New York, July 10.—Justice Gaynor, in the supreme court, Brooklyn, admitted William W. McLaughlin, ex-police inspector of this city who was convicted of extortion, to bail yesterday afternoon in the amount of $80,000. He furnished the necessary bonds and is now a free man.

Olympia's Final Trial.

Washington, July 10.—Reports of the final trial of the Olympia which has reached the navy department show that the vessel maintained a speed of nearly twenty knots in Sansibito channel for four hours on natural draught, which is greater than expected.

Bell Clothing House Assigns.

Chicago, July 10.—The Bell Clothing house, J. H. Cohn, proprietor, closed its doors yesterday morning, the American Trust and Savings bank taking possession of the stock under a mortgage given it of $10,000.

Voted To Return to Work.

Lowell, Mass., July 10.—At a meeting of the operators of Talbot's mills, North Billerica, it was voted unanimously to return to work. The strike has lasted five weeks.

THE DAILY PRESS.

A. L. FORCE, Publisher and Proprietor.

Published Daily, except Sunday, at 3:30 p. m.

106 North avenue. Telephone Call 61.

PLAINFIELD, N. J., JULY 10, 1895.

WEATHER INDICATIONS.

The Weather Indications for Tomorrow are Generally Fair With Light Northerly Winds.

At 2 o'Clock Leggett's Thermometer Registered 81 Degrees.

COMING EVENTS.

Announcements of all meetings, etc., will be made in this column, free of charge, if copy is furnished by 10 a. m.

July 10—Entertainment in the Church of the Heavenly Rest.
July 10—Meeting of Coachmen's Benevolent Association.
July 10—Meeting of Unity Lodge, No. 102 K. of P.
July 11—Excursion of the First Baptist Sunday-school to Asbury Park, leaving at 8 o'clock a. m.
July 11—"Trilby" at Hotel Netherwood by Miss Catherine Lewis and company.
July 11—Meeting of Victor Wheelmen at home of Captain Israel Jones.
July 11—Meeting of Board of Trade.
July 11—Picnic of Plainfield Outing Club in Vail's grove, afternoon and evening.
July 11—Meeting of Franklin Council, No. 41, J. O. U. A. M.
July 12—Meeting of Woman's Relief Corps, No 10.
July 12—Meeting of Executive and Finance Committees of the Fourth of July celebration.
July 12—Excursion of First Methodist Sunday-school to Asbury Park, leaving at 8 o'clock.
July 12—Tennis tournament at H. V. Ryder's, 615 East Front street.
July 13—Meeting of Court Plainfield, No. 1144, Independent Order of Odd Fellows, Firemen's Hall.
July 13—Baseball. Monroe Avenue Chapel team vs. Hope Chapel team.
July 14—Praise service in First Baptist church, evening.
July 15—Installation of officers in Queen City Lodge, No. 226, I. O. O. F.
July 16—Excursion of Grace P. E. Sunday-school to Asbury Park, starting at eight a. m.

Persons leaving the city for the summer can have The Daily Press mailed to their address for ten cents per week. The address will be changed as often as desired.

Welcome to the hospital ambulance. It will come "to fill a long felt want."

New Jersey will probably show a population of over 1,600,000. In 1890 it was 1,444,933.

It is the wolf in sheep's clothing that has the sharpest teeth.—Rams Horn.

The Elizabeth trolley car needs a brake or else the motorman a pair of spectacles.

The pyrotechnic display last night will sink into utter significance as a lurid exhibit when the Republican primaries are held in Union county this fall.

To win by the contestants defaulting is not the victory that it would have been had the Cornell crew outrowed the Leander Boat Club crew by superior strokes. But it is better than defeat.

There is one thing that the Prince of Wales is loved for in the United States. He is married. Therefore he is unable to come to America and cart off an heiress, while the home youth can only look on.

The Board of Education of Elizabeth will meet tonight and will try and organize and elect a secretary, for which office there are nearly a score of candidates. W. H. Ryan, the present incumbent, is a candidate for reelection.

If New Brunswick is not careful she will soon have a pantata on her hands. The deadlock in the common council has deprived the police of pay for three months. The faithful men have to live just as though there was no deadlock.

The Christian Endeavorers are an admirable and efficient army of Christian workers, and their National convention at Boston this week will be watched with interest by Plainfielders, among whom they are the most effective of subordinate church societies.

It is thought that Middlesex county, in all probability, will return all three of the old Assembly members, although Andrew H. Slover has had his customary two terms, but there is no adverse feeling against his having a third, so as to keep the present delegation unimpaired.

The councilmen who voted against the establishment of water hydrants for fire protection purposes on Martine avenue and Park avenue, because Mr. Martine is delinquent in taxes, displayed poor judgment. Whatever Mr. Martine owes for taxes the city will get, with ten per cent interest added. There are several valuable residences in that section, including Harned academy, who are now without proper protection, and against whom the council's action effects as much as Mr. Martine. The Daily Press regrets that any such spirit as evinced in this action should have found favor in the minds of any councilman.

The Courier-News of yesterday published a communication from some one who wants to "call down" The Press, but don't want the public to know who he is. The writer alleges that The Press made a mistake and refused to correct it after attention had been called to the error. If the writer of the communication will get a copy of The Press of June 10th, and glance his eye well down the sixth column on the first page he will read an item that will convince him that his allegations are groundless. The Press is always willing to correct any error appearing in its columns when attention is called to it.

Miss May Simpson is deputy sheriff of San Francisco. She is described as a young woman quietly dressed, with a pleasant face, unobstrusive manners, and nerves of steel. Her work consists mainly in escorting women who have been adjudged insane to their asylums. She treats insane persons with kindness and firmness combined, and is very successful in dealing with them. The men about the Sheriff's office treat her courteously, as they would another man whom they respected. Her pay is small, $2.50 for each trip. If no women are committed there is no pay, and the deputy sheriff goes home and awaits the next session of court. The most she has ever received is $40 in one month, and sometimes there are as few as six cases in a month, that is $15.

Kean Has a Rival in Rahway.

There is complaint by the citizens of Rahway over the fact that the city has been in darkness the past three dark, dismal, rainy nights. The city has for the past few years been using gas, but since John Kean, Jr., has purchased the controlling interest in the Rahway Gaslight Company and closed its works, furnishing gas from the Elizabeth works, the gas has been so bad that complaint was constantly made. The contract with the gas company expired July 1st, and the Board of Aldermen advertised a three years' contract. Manager Jackson Jaques, of the Rahway Electric Light and Power Company, sent in a bid for lighting the street with electricity. The contract was accepted by the Board of Aldermen, but there has not been time to get the city wired and lights placed.

The Forestry Association.

The New Jersery Forestry Association met at the State House, Trenton, the last of June. The idea of holding peripatetic forestry meetings and combining instructive excursions was discussed. It was decided to hold such a meeting in the autumn, and the middle and northern part of the State will probably be visited by the association. It may not be known that Prof. John Gifford, of May's Landing, is publishing an illustrative journal devoted to Forestery, called The Forester. This is the official organ of the New Jersey Forestry Association, and of the Association Summer School of Forestry.

Unforseen Firework.

About nine o'clock last night Mrs. Smalley and her children, living at 31 Linden avenue, went on the roof of the house to see the fireworks. A lamp was left in the kitchen near a window, and when the afr changed it blew the curtain over the lamp setting fire to it. James Pangborn, son of ex-Chief Pangborn, saw the blaze, and broke in the rear door just in time to avert a serious conflagration. The damage was slight.

A Unique Performance.

The unique performance of the "Peck Sisters from Alaska," will be given this evening at the Parish House of the Heavenly Rest, Clinton avenue. The proceeds go towards the Sunday-school excursion.

Activity Would be the Best.

Every member of the Board of Trade is expected to be present at the meeting tomorrow evening. Something in the nature of a surprise will be enjoyed, so The Press is informed.

Several members of Miantonomah Tribe, No. 118, I. O. R. M., will meet at Justice Newcorn's office, this evening, and go to Raritan to visit Raritan Tribe, No. 174. They will assist in the installation and raising up of chiefs.

—The case of Hodgkinson against Revere has been adjourned, this morning in Justice Newcorn's court, for two months.

—The Executive Committee of the W. C. T. U., met this morning and held a business session. Work that the Union performed on the Fourth of July was reported and all the bills were audited and paid.

You believe in pure food, you buy the best flour, the best eggs, the best sugar, yet you have not tried the best baking powder unless you have used Cleveland's.

"Pure and Sure."

Cleveland's
BAKING POWDER.

But judge for yourself. Try a can.

PARTICULAR MENTION.

Justice Mosher is anticipating a trip to Europe.

Owen Fleming, of Park avenue, sails for Nova Scotia on July 27.

Haliare Blatz, of Somerset street, is spending a few days in Brooklyn.

Mrs. H. A. Connett, of East Fifth street, left this morning for Cairo, N. Y.

Mrs. Truman, of the borough, has gone on a visit to friends in New York State.

Fred Monte, of Brooklyn, is visiting at the home of Philip Swain, of Craig place.

Ernestine Smith, of New street, is in New York city for a few days with friends.

The wife of ex-Chief Marshal Pangborn is very ill at her home in the borough.

Mrs. Amos Andrews and Miss Lyle Johnson of Netherwood, left for Norwich, Conn., yesterday.

Moses D. Brown, of East Fourth street, has had a relapse and is again confined to his home.

Harry Milligan went to New Brunswick yesterday on the train and took a boat to Boynton Beach and Tottenville.

Rev. Dr. D. J. Yerkes will spend his annual vacation, as usual, at Saratoga. He leaves the latter part of the summer.

Walter Freeman, of Ivins & Co., returned from Painted Post, N. Y., last night, where he has been spending his vacation.

Thomas E. H. Curtis, of West Eighth street, is stopping at the Paradise Mountain House, Paradise Valley, Pa., for the summer.

Robert Riker and son, of Brooklyn, came to Plainfield this morning in response to a telegram telling of the death of Ira F. Riker.

Mrs. Fanny Cox, of Brooklyn, will come to Plainfield tomorrow and accompany her mother, Mrs. E. J. Howlett, to Brooklyn, for a short visit.

Mrs. Isabella Jackson and Miss Addie P. Jackson, of Arlington avenue, and Miss Grace E. Overton, leave this week for a stay at Asbury Park.

L. L. Manning has just returned from Richfield, Mass., where he was given an order for a large granite monument, to be erected for a prominent citizen of that place.

Mrs. A. H. Brown and Miss Nettie Arthur Brown, of New York, who have been visiting at the home of D. W. Littell, have left for Ocean Grove where they will spend the summer.

Herbert Miller, who has been employed in Scott's Printing Machine Works for the past two years, has secured a position with the Hoe Press Works in New York and commenced work this morning.

Miss Lillian Miln, of New York, formerly of Plainfield, has been visiting Miss Stella Shotwell of College place. She leaves today for Mount Pleasant, where she will spend a few days with Miss Carrie Kellogg.

CORNELL DEFEATED.

Complete Collapse of the Crew at Henley This Noon.

Henley-on-Thames, England, July 10.—The crews of Cornell University and Trinity Hall, Cambridge, rowed in the fourth heat of the trials for the Grand Challenge Cup at half-past twelve o'clock today. The Trinity Hall crew won as they pleased. The Cornell crew, which led for half a mile with their rapid stroke of forty-six to the minute, went all to pieces after passing that point, three of the men being compelled by faintness or exhaustion to stop rowing. Trinity Hall crossed the finish line eight lengths ahead, while the Cornell men stopped rowing before they passed the judges, Fennell falling into the bottom of the boat in a fainting fit.

Picnicing.

Gertrude Tier, Violet Beerbower, Lulu Gillmore, May Mulford, Jennie Thorn, Lizzie Dencklau and several others are enjoying a picnic this afternoon in Hyde's woods. Each one took their own lunch and the time is being passed in a genuine social manner.

A Burial Permit.

County Physician O'Reilly, of Elizabeth, came to Plainfield today and gave a burial permit for the body of the late Ira F. Riker.

Fatal Cholera Infantum.

A five-months-old son of Peter Seader died this morning at the home of his father on Harmony street of cholera infantum.

VISITORS AT NORTHFIELD.

Many Plainfielders Have Been Enjoying the Students' Conference.

A large party of Plainfielders have just returned from the Students' Conference conducted by D. L. Moody at Northfield, and report having a fine time. Among those who enjoyed this conference were F. H. Andrews and family, Mrs. H. R. Munger and Miss Munger, the Misses Wood, Miss Ginna, Mrs. Fanny G. Foster, Mrs. D. N. Groendyke, the Misses Hunter, Miss Jessie Stewart, Norman E. Probasco, Harry McGee, Dalziel Schoonmaker, J. H. Manning, Carl Walz and E. L. Walz, Jr. A camp for boys and young men has just been opened, and a large party of Plainfield boys are expected to go. The cost of this camp is very moderate, and yet everything is of the best. Tents 10 by 12, accommodating four, furnished with cots, mattresses, pillows and looking glasses, can be had at $2 per week. The railroad fare from New York is $4.70 without berth.

Trolley Making Inroads on the Central.

Travel on the Elizabeth and Newark branch of the Central Railroad has been seriously affected since the introduction of the trolley cars between the two cities.

CAPT. ROBT. COOK, Camden, N. J., says:

"I had been seriously troubled for some time with indigestion, constipation, and a weak stomach, my system becoming all run down, and losing fifty pounds in weight. I had about given up hopes of again being a well man, when I came across

Dr. Deane's
Dyspepsia Pills,

which soon restored me to health, I gaining twenty-five pounds in three weeks. Give them a trial and see what they will do for you."

At all druggists', 25 cents. Send to us for a free sample if you have indigestion.

DR. J. A. DEANE CO.,
Kingston, New York.

GREAT SUMMER
Clearing Sale
AT THE
Plainfield Bargain House.

126 PARK AVE.

Owing to our large stock which we have on hand we will commence a clearing sale of Men's Boys' and Children's clothing, Gent's furnishings, hats, trunks, valises and overalls at fifty cents on the dollar.

Beginning Saturday, July 13, 1895 and continuing for ten days.

J. Goldstein, Proprietor,
of the Plainfield Bargain House,
126 Park avenue.

Wait for Trinity

They go to Asbury Park on their annual excursion on Thursday, July 25.

At the Shore Till Seven.

EXCURSION
—OF THE—
Methodist Sunday Schools
TO
ASBURY PARK,
Friday, July 12,

Train leaves Plainfield 8 a. m. Returning leaves Asbury Park 5:50 p. m.
7 8 4

Peck's is the store that stands the test of constant trade, and this is why, Peck sells nothing but the best You doubt it, give his store a try.

Sebring's
ALL-WOOL BUSINESS SUITS,
$8, $10 AND $12.
Park Avenue, Packer's Block.

That TIRED Feeling,

Is always in evidence when you make a bad bargain. You take no chances when you buy our men's $3.00 shoes.

Alex Willett & Son, 107 Park Avenue.

E. E. MARSHALL & CO.,
167 North Avenue.
Wall Papers,
Paints, Oils, Varnishes, etc.
Painting in all its branches.

EDSALL'S
Special Sale of Warm Weather Wants.

A splendid opportunity to purchase seasonable goods of high quality at deeply cut prices.

1000 yards of Dimities, lawns and Jaconettes, in all newest colorings, including stripes and dainty figures, reduced from 12 and 14c a yard; all to go at 9c a yard.

A lot of best quality Dimities in exquisite designs and colorings, regular 20 and 25c goods; reduced to 15c a yard.

250 yards of woolen dress goods, (cheviot mixtures) reduced from 25 and 35c a yard; to 10c a yard.

350 yards woolen dress goods and French flannels, reduced from 35, 50 and 60c a yard; to 19c a yard.

STATIONERY.

400 boxes of fine finish paper and envelopes, plain and ruled, worth 15c a box; all to go at 9c a box.

WINDSOR TIES.

A lot of all-silk windsor ties in all newest colors, worth 18c each; special at 12c.

Corsets, Shirt Waists and Duck suits.

Ladies' laundered shirt waists, in all newest styles, large sleeves and roll collar, at 48c, 69c, 85c, 98c and $1.25; worth 59c, 75c, $1.00, $1.25 and $1.49.

Ladies' tailor-made duck suits, with generous wide skirts, in the most stylish blazer effects, reduced from $1.59 and $2.29 to $1.39 and $1.98 a suit.

Lawn house wrappers in an exquisite line of patterns, full skirt and large sleeves, worth 98c; special at 69c.

300 ladies' summer corsets, made of good quality, white netting, well boned, sizes 18 to 30, all to be sold at 35c pair; worth 59c.

In Our Big Basement.

Balance of screen doors any size at 79c each. Balance of window screens at a reduction of 10 and 15c each on all screens.

Porch chairs and rockers suitable for inside or outside use to close out the 79c chairs to close at 59c; the $1.39 chairs to close at $1.19; the $2.29 chairs to close at $1.94; The $2.39 chairs to close at $1.98; Folding steamer chairs regular $1.98 to close at $1.49; Folding canvas chairs regular $1.37 to close at 98c; Our $2.69 rockers to close at $2.19.

Japaned Water Coolers.

Double lined galvanized iron inside 8 gallon cooler regular price $2.89, to close at $2.49; 6 gallon cooler regular price $2.19, to close at $1.87; 4 gallon cooler regular price $1.59 to close at $1.29; 3 gallon cooler regular price $1.39, to close at $1.19; 2 gallon cooler regular price $1. 29 to close at 98c; 1½ gallon cooler regular price 97c to close at 79c.

Ice Chests and Refrigerators.

Ice chests best makes. THE DIAMOND 5 wall dry air. No. 1 chest regular price $2.97 to close at $2.49; No. 2 chest regular price $3.98 to close at $3.49; No. 3 chest regular price $4.87 to close at $4.39; No. 4 chest regular price $5.93 to close at $5.29; No. 6 chest regular price $7.98 to close at $6.98; No. 7 chest regular price $9.49 to close at $8.49.

No. 1 upright refrigerators regular price $5.87 to close at $4.98; No. 2 upright refrigerators regular price $6.93 to close at $5.98; No. 3 upright refrigerators regular price $7.98 to close at $6.98; No. 4 upright refrigerators regular price $8.94 to close at $7.98.

2c Each 500 dozen tin top jelly glasses all perfect, good quality, while they last at 2C each. 2c Each
Fruit jars all styles and sizes.

Grocery Department.

First quality goods only. Special prices on lunch goods. French sardines in pure olive oil at 9c can; Pickert's soused mackerel 1 and 2 pound at 15 and 21c; Lunch tongue in one pound cans at 28c; Lunch ham in one pound cans at 30c; Lunch boned chicken and turkey in one pound cans at 42c; Roast beef in 1 and 2 pound cans at 12 and 23c; Corn beef in 1 pound cans at 10c.

19c Box Holmes & Coutts famous fancy crackers in cartoons all kinds at 19C per box. 19c Box

Shoe Dep't.

Ladies Dress Trunk, with 4 trays, adjustible sliding hat box, strongly made, etc., long enough to allow a dress to be packed without folding.

IN FOOT-WEAR

Our variety is endless, and our prices are always as low, or a little lower than our competitors in the same grade of goods. OUR LADIES TEN BUTTON RUSSIA CALF BOOTS are neat and stylish. LADIES LACE WALKING BOOTS IN RUSSIA CALF and TAN GOAT, WOMEN'S OXFORDS, 74c. to $3.50 a pair.

DOANE & EDSALL.

EARLY INTELLIGENCE.

—The condition of the roadbed on Park avenue from Front street to Fourth, is wretched.

—Willow and Washington avenues have just received a layer of crushed stone which has been badly needed for sometime.

—Delegations from New Brunswick, Bound Brook and Somerville, came to Plainfield last night, to witness the display of fireworks.

—The Weston Electric Company is about to erect a large plant at Waverley, where fifty acres of land has been purchased. A number of dwelling houses will be built for the employes.

—Franklin place from Fifth street to LaGrande avenue received a much needed scraping by Street Commissioner Meeker's men yesterday. These two blocks have always been a terror to wheelmen.

—The Johnson Signal Company's works at Rahway Junction were finally sold yesterday afternoon, the purchaser being the National Switch and Signal Company of Easton. The price paid was $52,500.

—Herbert Bogart, of West Second street, cut his foot so badly while in swiming last Saturday that it was necessary for a doctor to take several stitches in it. It will confined him to the house for several days.

—Phillip Swain has the thanks of the community, especially those who use his sidewalk in the winter season, for a fine bluestone sidewalk which he is about to lay. Now Mr. Swain do a little missionary work with your neighbor, and we'll vote for you for a councilman.

Dunellen.

Mrs. F. K. Wilcox and daughter, Miss Maud, are visiting Mrs. W. T. Hackett at Annandale.

Harry West is enjoying his vacation with friends at Philadelphia.

Mrs. Hattie Huff is visiting relatives at Princess Bay, S. I.

Miss Hattie Case is visiting friends at Westfield.

Wm. Fletcher is at Massosoit Hotel, Springfield, Mass.

Mrs. Batcheler, Mrs. Gussie Foster and daughter Helen, are visiting friends in New York.

Rev. and Mrs. V. T. Bolton, of Glen Gardner, are visiting Mr. and Mrs. P. T. Harmon, of High street.

Mrs. Albert Orr has returned to her home in Bordentown after a pleasant visit with Mrs. John Milliken.

Mrs. Isabella Titsworth left today for Perth Amboy where she will spend several weeks.

Benjamin Carpenter left yesterday for Rowayton, Conn.

Master W. VanHorn, of New York, is visiting his cousin, Miss Lulu Adams.

Mrs. Vandeveer left yesterday for a few weeks stay at Chester, N. J.

E. H. TenEyck is stopping at the Vanderbilt Hotel, Syracuse.

Miss Lottie Marr, of Brooklyn, is visiting Mr. and Mrs. F. Lyons.

Miss Lillie VanMiddlesworth is visiting relatives at Jersey City.

Thomas Robertson spent yesterday very pleasantly with friends in town.

Mrs. Chas. Milliken is entertaining company from Brooklyn.

Miss Laura Cramer returned to her home in Jersey City yesterday after a pleasant stay with friends in town.

Mrs. Edward Purser and son, Master Allie, of Brooklyn, are visiting Mr. and Mrs. Fred Nelson.

The Cosmopolitan.

"'O, will he paint me the way I want,'
As bonny as a girlie,
Or will he paint me an ugly tyke,
And be d——d to Mr. Nerli,
But still and on and which ever it is,
He is a canty Kerlie.
The Lord protect the back and neck
Of honest Mr. Nerli."

This, one of the last verses ever written by Robert Louis Stevenson, is in reference to the portrait of himself, which is given to the public with his verse for the first time in the July Cosmopolitan. The lines might have come from the pen of Burns, and are inimitable in their way. The portrait was declared by Stevenson himself to be the best ever painted of him.

Kindly Showed Them the Way.

Three tramps acting in a very suspicions manner were discovered by Special Marshal J. Goodwin in Washington Park yesterday, and he very kindly showed them the way out of the borough.

Deafness Cannot Be Cured

by local applications, as they cannot reach the diseased portion of the ear. There is only one way to cure deafness, and that is by constitutional remedies. Deafness is caused by an inflamed condition of the mucous lining of the Eustachian Tube. When this tube gets inflamed you have a rumbling sound or imperfect hearing, and when it is entirely closed deafness is the result, and unless the inflammation can be taken out and this tube be restored to its normal condition, hearing will be destored forever; nine cases out of ten are caused by catarrh, which is nothing but an inflammed condition of the mucous surfaces.

We will give one hundred dollars for any case of deafness, caused by catarrh, that cannot be cured by Hall's Catarrh Cure. Send for circulars, free.

F. J. CHENEY & CO., Toledo, O.
Sold by druggists, 75c.

Highest of all in Leavening Power.—Latest U. S. Gov't Report

Royal Baking Powder

ABSOLUTELY PURE

CYCLING COMMENT.

The average age of the circuit chasers is 23 years.—American Wheelman.

Willard Sutton, of Liberty street, is learning to ride a wheel, and succeeds admirably.

Dr. and Miss Fritts will ride their wheels to Asbury Park on Thursday and there attend the bicycle races.

Wren Townley expects to leave here on his wheel for Asbury Park tomorrow morning and attend the national race meet of the L. A. W. He will return Friday.

Harry L. McGee, of Orchard place, and George A. Horne, of Willow avenue, took a spin on their wheels to Newark yesterday afternoon where they spent part of the afternoon with with friends.

Not a few wheelmen and wheelwomen who take Sunday, holiday, and other daylight runs hereabouts strap a light hammock and the fixings to hang it with, to their weels and when they come to a cool and rest-inviting spot in the suburban districts the hammock is swung between two trees, the wheel put aside and a book or pipe and tobacco brought into play. There are a few more pleasant ways of spending an afteenoon.

"The Elbow" is the name of the wrinkle used to advantage in "queer riding." When the men are bunched closely toward the finish of a race the man near the pole is suddenly lifted in the direction of the grass by the rider to his right hoisting the pole man's handle bar up with the aid of his elbow. The unfortunate getting the "touch" is compelled to sit up and must therefore lose his position and incidentally the race. Judges and referees take notice. — American Wheelman.

A Westfield Highwayman.

About eleven o'clock Sunday night W. B. Wilson, who is stopping with his brother on Park street, Westfield, was accosted near the Presbyterian church by a man who asked him for a cigarette. Mr. Wilson told him that he did not have one, and the stranger turned and walked along with him. When they reached Broad street the man drew a revolver from his pocket and showed it to Mr. Wilson, again asking for a cigarette. By this time Mr. Wilson was thoroughly frightened and, again telling the man that he had no cigarettes, left him, and crossed the street, but the man followed him, with his revolver in his hand. When near the depot Mr. Wilson dodged behind some bushes and then ran across the tracks. By dodging among the bushes in the depot park he eluded his pursuer and ran home.

Rev. Mr. Schenck Getting Well.

The many friends of Rev. Cornelius Schenck will rejoice with The Press in the fact that his hearing has been restored and he has so far recovered from his late illness as to be able to go to the seashore for a few weeks and then to the mountains where he will stay until September 1, when he will resume his pastoral duties in Trinity Reformed church. Tomorrow he and Mrs. Schenck go to the home of Mrs. Schenck's mother in Roxborough, a suburb of Philadelphia, and next week Mr. Schenck will go to Cape May and visit with Mrs. Schenck's brother who resides at that place, and about August 1, both Mr. and Mrs. Schenck will go to the Catskill mountains and remain there for the month.

A Young Girl Missing.

Mrs. H. S. Buckley, of Elmer street, Westfield, has reported that her niece, Emma Pulido, a young woman, nineteen years of age, has disappeared from her home and no trace of her whereabouts can be ascertained. Miss Pulido left the house last Friday afternoon about five o'clock. She did not tell her aunt where she was going, but it was supposed that she had gone to the postoffice for the evening mail. She did not return nor has anything been heard from her since. The police of the neighboring towns have been requested to look for her. She is at times subject to fits of mild mental derangement, and her family fear that she may have wandered into the woods.

Trip of the County Solons.

The Union County Board of Freeholders will take their annual trip to the Morris Plains Asylum on Thursday, to make an inspection and report on its needs. They will also begin widening the Grand street bridge of Rahway at once, under the supervision of Freeholder J. A. Farrell.

Breakdown on West Front Street.

The hay rack belonging to Alexander Gordon, of Clinton avenue, broke down on West Front street yesterday morning and the load remained there all day. Late in the afternoon it was carted away.

CHURCH CHIMES.

Next Sunday will be the third anniversary of St. Peter's German Lutheran church, and extra services, both morning and evening, will be held.

There was a sommerfest of the German Lutheran (St. Peter's) congregation to day at Hyde's Grove. The children had games, there was singing, and many received prizes. The next affair will be held the first part of next month.

The regular monthly rally of the Disciples of New York was held in the Second church, One Hundred and Sixty-ninth street, recently, at which time B. W. Hand, of the First Church of Christ (Disciples,) of this city, took an active part in the services. The next rally will be held October 7th, in the First Church, West Fifty-sixth street, New York.

Rev. E. F. Pihlblar is the guest of Rev. E. Kionka. He took the first steps for organizing a Swedish Lutheran church in this city. The Swedes are very glad to now have a minister of their own, for they have been waiting for that a long time. The first meeting will be held on Monday evening next in the German Lutheran church on Grove street. All Swedes are cordially invited to be present.

THE SECRET ORDERS.

The officers elect of Franklin Council, No. 41, Jr. O. U. A. M., will be installed Thursday evening.

An interesting part of the programme was omitted at the meeting of the Royal Arcanum Monday evening. It will probably come up at the next meeting.

To Inspect Other Institutions.

The Reformatory Commission will go to Ohio and Illinois this week to inspect the various reformatories in those States, in order to obtain necessary information regarding the construction and management of such institutions. This information will be made use of in the construction of the reformatory on the Edgar property in Rahway. An inspection of the grounds has been made, and measurements taken preparatory to the work to be begun in September. Plans have already been drawn by order of the commission, and submitted for correction.

Funeral Procession Interrupted.

Trolley-car No. 549, of Elizabeth, ran into one of the coaches of a funeral procession passing through Bond street, in that city, yesterday. The team of horses attached to the coach were knocked down by the collision, and badly cut about the legs and body. The harness was almost torn from the animals and the coach upset. Four women who were in the vehicle were badly frightened. They were somewhat bruised.

Parted By the Irate Papa.

The father of Mary Mack, of Westfield, the fifteen-year old girl who secretly married Arthur Liggett, as told in The Press of yesterday, went Monday afternoon to the residence of Mrs. Hankins, where his daughter was stopping, and forcibly took her home with him. Liggett, hearing that his bride had been taken away by her parents, left town with his grip and did not state where he was going.

Can This Be Possible.

The three liquor-dealers, James McCluskey, Henry Ruck, and Jacob Schaiple, of New Brunswick, who have been arrested for doing business on Sunday, have given bail before Recorder Harkins to appear before the grand jury in September. It is likely that several other cases that have been reported by the police will also be brought up at that time.

Did a Thriving Business.

Messrs. F. Wenzel and W. C. Emory did a thriving business selling soft drinks and Tier's ice cream in a tent, corner of Park avenue and Arlington place, last evening during the display of fireworks, and they generously provided free seats for quite a number of ladies.

Children Cry for Pitcher's Castoria.

When Baby was sick, we gave her Castoria.
When she was a Child, she cried for Castoria.
When she became Miss, she clung to Castoria.
When she had Children, she gave them Castoria.

Bucklen's Arnica Salve.

The best salve in the world for cuts, bruises, sores, ulcers, salt rheum, fever sores, tetter, chapped hands, chilblains, corns and all skin eruptions, and positively cures piles or no pay required. It is guaranteed to give satisfaction or money refunded. Price 25c per box. For sale by L. W. Randolph, druggist.

YOUR SCALP!

During the heats of summer does it become irritated and invite an occasional friendly scratch? To wash it is well, but not too often, lest your hair become "brash" and stiff. But treat it twice or thrice a week with our **Petroleum Hair Tonic**—a little rubbed in with your finger ends, and you will find the feeling of comfort and coolness truly delightful. Positively nothing equals it as a balm for the woes of your scalp. Sprinkler bottles 50c. Only at

REYNOLDS'S PHARMACY, PARK AND NORTH AVENUES.

INS AND OUTS.

The Y. M. C. A. baseball team will meet the Cranfords on the Crescent Oval Saturday and a good game is promised.

There is talk of having another game between the Y. M. C. A. and the old Crescent teams. Thomas Keller is very anxions to arrange it and have more of the old Crescents play on the team.

New York Announcement.

"Our American Homes and How to Furnish Them."

'Horner's Furniture'

The Best in the Market.

All who desire to buy reliable Furniture in moderate priced or more costly grades will find our stock the most advantageous to select from for these reasons: It represents the productions of the best makers only, and is the largest and most varied in America.

The completeness of our assortments can best be understood from the fact that we exhibit more than *two hundred and fifty different Bedroom Sets* in every variety of wood, over 70 patterns of Brass Bedsteads, as well as endless lines of Parlor, Drawing Room, Library and Dining Room Furniture of the most artistic styles, and ranging from the modest and inexpensive to the most elaborately carved and inlaid.

In a word, every article required for use, comfort and adornment in the household can be had with its plainly marked moderate price at our

GREAT FURNITURE EMPORIUM,
61, 63, 65 W. 23d St., New York.
(Adjoining Eden Musee.)

Horner & Co.'s establishment is one of the sights of New York.—Newspaper Comment.

WANTS AND OFFERS.

Advertisements under this heading, 1 cent a word each insertion. Less than 10 words 10 cents. Cash must accompany adv.

A GIRL wants situation at general housework. Good references. Apply 202 Manson place.

AGENTS make $5 daily; marvelous invention; retails 25c; 2 to 6 sold in a house; sample mailed free. Forshee & McMakin, Cincinnati, O. 1 2 y-w

HORSE for sale; kind, gentle and sound. Will sell cheap as owner has no use for him. Call 196 Somerset street. 7 9 3

I would like to lease for two years, with privilege of buying on or before expiration of lease, a pleasantly situated furnished house. One with grounds and stable prefered. Rent must be low and price of property reasonable. Address Family, care Press. 6 29 1 w e o d

FOR SALE—Old established bakery and confectionery business in Somerville. Sickness cause of selling. Address box 159, Somerville, N. J. 7 10 3

FOR SALE—At a sacrifice, for want of use, set finely mounted single harness; hand made; brand new; Apply at Daily Press office. 6 29 tf

LARGE pleasant front and back furnished rooms to let. Old No. 22 East Front st. 7 10 2

LOST—Saturday afternoon, July 6, Beagle hound pup, body marks black and white, head and ears brown. Suitable reward paid on return to A. L. Way, 723 Central avenue.

PARTIES going away, will let No. 303 West Fourth street, next to corner Madison avenue. Ten-room brick house; all modern improvements, including gas and electric lights. Apply on premises. 6 28 tf

LOANS NEGOTIATED. J. T. Vail, broker. 2 21 tf

MONEY to loan on bond and mortgage. Apply W. K. McClure, First National Bank Building. 6 21 10

THE Employment Committee of the C. O. A. A. can recommend a trustworthy woman to take charge of a house in the absence of the owner. Apply at office on 2d st. any morning from 9 to 11 o'clock. 6 12 tf-eod

TO LET—Seven-room house with improvements. $20. Apply on premises, 433 East Fifth st. 7 10 4

TO LET—Sterling upright piano, in first-class order, nearly new. Will rent cheap to responsible party. Apply at Daily Press office. 7 3 tf

TO LET—House 13 Somerset Place. Seven rooms. Enquire C. Frank French. 6 20 tf

TO LET—3 or 4 rooms for light housekeeping; no children. Apply 103 Duer street. 3 6 tf

SMALL house to let in heart of city. Rent $9. Apply J. M. Hetfield. 7 9 3

VISITING governess or tutor wanted in private family; must be a graduate. Address with full particulars, Public School, care Press.

WANTED—Girl to cook, wash and iron. Apply at 9 Grove street.

WANTED—Girl for general housework. 65 Grandview ave. 7 9 2

WANTED—An honest, active gentle man or lady to travel for established, reliable house. Salary $780, payable $15 weekly and expenses. Situation permanent. References. Enclose self-addressed stamped envelope. The Dominion Company, 318 Omaha Building, Chicago. 6 17 im

29 ACRE farm for sale, 7 miles from Plainfield; good buildings; plenty fruit, spring water, good ground; reason for selling is on account of old age; terms made to suit purchaser. For further particulars address Bargain, care Press. 6 18 12-e4

Easy Enough!

If you don't know our way of selling goods it's an easy matter to get acquainted with our prices and our way of doing business. You will find everything to

Your Liking.

15C Children's ribbed lisle thread hose. The quarter kind.
18C Ladies imported Maco yarn stockings. The kind you usually pay 35c. for.

15C For white metal belt buckles.
$1 19 For white china silk parasols.
21C Buys a sailor hat. New shape.
19C For fine embroidered handkerchiefs.
19C For those pretty 3-inch silk ribbons.
19C For fine lace, 12 inches wide.
6C For fine dress ginghams.
13C Is all we ask for those German lawns.
6 1-2C For those fine challies, pretty designs.
12C For fine white India linen.
14C Buys a dotted Swiss, fine dot.
33C For wash silks, were 50c.
79C For chamois gloves, four buttons.
13C For fine ribbed vests.
33C For fine lisle tinted vests.
25C Fine lisle thread hose. Were 37c.
48C Buys a good outing shirt.
19C For men and boys' white sweaters.
12C For pillow slips made of 45-inch Dwight Anchor muslin.
8C For a heavy all linen twilled crash.
10C For Talcum powder.
59C Buys a full size Mexican grass hammock.

WHITE OF PLAINFIELD.

STILL HARPING. YES, CAN'T HELP IT.

Have got something to harp upon that has real genuine merit. It is

Orange PHOSPHATE and Raspberry PHOSPHATE

Everybody is talking about them,

LEGGETT'S PHARMACY,
Front street and Park avenue.

A JULY CUT AT Van Emburgh's!

1,000 yards 10 cent quality India Lawn, short lengths, cut to 3C YD.
1,000 yards 18c quality India Lawn, short lengths, cut to 9C YD.
200 pair 10c quality Ladies' Berlin Gloves, cut to 6C PR.
1 lot 15 cent quality full fashioned ribbed vests, cut to 9C EACH.
600 pair 40c quality fine ribbed silk finish children's hose, cut to 25C PR.
1 lot men's balbriggan shirts and drawers, cut to 20C.
1 lot folding Japanese fans, all new, cut to 1C EACH.
63 only in the lot of fine night gowns $1.00 quality, cambric yoke, cambric collar and cambric cuffs, cut to 69C.
1 lot ladies' laundered shirt waists cut to 38C.

Van Emburgh & Son, Cor. Store Babcock Building.

LARGE STOCK
SUMMER HATS AND SHIRTS, UNDERWEAR, Etc.

U. B. CRANE, Hatter and Furnisher.
120 West Front Street.

THE WORLD FOR SALE.

WHO WILL BUY A SMALL PIECE AT A SMALL PRICE!

On account of the storm Saturday afternoon last, the Auction sale of building lots by W. E. Taylor for **The Plainfield Land Improvement Company,** was necessarily adjourned and we believe many intending purchasers were disappointed. To enable these and others, to secure some great bargains in building lots, we propose to offer **at private sale,** until July 15th, all of the unsold lots in the tract which was advertised at auction, located on **West Fourth and West Fifth Streets,** between Grant and Monroe Avenues, upon the same terms and conditions as were given purchasers at the auction sale; viz:

$10 DOWN ON EACH LOT, $5 in monthly instalments with a discount **of ten per cent for cash** within 30 days.

Only two blocks from Grant Avenue station on C. R. R. of N. J. Electric cars pass the property and Public School on the property; City water, Electric Lights, Gas and Sewer.

A Grand Opportunity for a Home Seeker or for an Investment.

We will also build a house for you on monthly payments or will loan you the money to build one. Title guaranteed by the Fidelity Title and Deposit Company of Newark. Agent on the grounds every afternoon from 3 until 6:30. For further particulars, prices, etc., call or address,

A. D. THOMPSON, 151 North Avenue.

Or any Real Estate Agent in the city.

Hotels and Saloons.

Mizzen Peak Cottage,

Watchung Mountains, Bound Brook, N. J.

Superior French board at moderate prices. Dinner to order. Table d' Hote 75c with ½ bottle of Mizzen Peak claret.

BOWLING ALLEY.

JEUX DE TONNEAU.

Beautiful view, fine shady grounds, sheds, stables, etc.

REVERE HOUSE

Park Avenue, 7th and 8th Sts.

GEO. B. DE REVERE & CO.

Thoroughly renovated and now ope for transient and permanent guests.

Madison Avenue Hotel,

Madison Ave. and 58th st., New York

$3 PER DAY AND UP.

American Plan

Fireproof and first-class in every particular. Two blocks from the Third and Sixth avenue elevated railroads.
The Madison and Fourth Avenue and Belt Line cars pass the door.

H. M. Clark, Prop.

☞Passenger elevator runs all night.

HOTEL Grenada,

NORTH AVENUE.

Now open for the reception of guests, under the management of George and Wallace V. Miller. House has been thoroughly renovated and re-furnished throughout, and contains all improvements. First-class accommodations for families and the traveling public.

CITY HOTEL,

Plainfield, N. J.

Corner Park avenue and Second street.

J. E. Beerbower, Prop'

Stables attached.

THE GREAT FOURTH

has gone now for days of recreation and pleasure. Its always a pleasure to drink Randolph's

Famous Soda.

Our own Beef, Iron and Wine will renew your strength.

L. W. RANDOLPH

Prescription Druggist.

143 West Front st., Plainfield, N. J.

Metropolitan Livery and Boarding Stables.

Horses boarded by the day, week or month. Especial accommodations for transient trade. Office and stables,

147, 149, 151 North Avenue, Opposite Railroad Station.

A. C. BLAIR, Proprietor. FRANK DAY, Manager.
Telephone 152, connected with all circuits of New Jersey, New York and Brooklyn.

COAL

Best Lehighs, all domestic sizes, $4.50 per ton delivered. No. 2 coal $3.75 delivered.

FRED W. HAND,

929 South ave. 132 North ave.

TELEPHONE 139.

Again we are showing new dimities, organdies, jaconets, percales, dress ginghams, the greatest showing of wash dress fabrics in our town.

Plenty of shirt waists now. All sizes, an assortment that is sure to please; 50c, 75c, 88c, $1 up; silk belts from 25c; silk ties from 25c; white sunshades from $2; sailor hats from 25c.

Gent's negligie shirts 50c, 75c, $1 up; straw hats from 50c; newest in neckwear; fast black half hose from 10c; children's straw hats, may be 50 kinds; children's duck suits 50c, 98c, $1.19 and up.

LEDERER'S

YOUR Valuables will be safe in

Doane's Safe Deposit Vault.

Lock Boxes from $3.50 to $10 a Year.

ARE YOU GOING WITH THE First Baptist

AND GRACE EPISCOPAL

Sunday-School Excursion

TO

OCEAN GROVE,

THURSDAY, JULY 11th.

Leave Plainfield at 8 o'clock, returning from Asbury Park at 6:30. Trains stop at Long Branch both ways. Lunch baskets, etc., taken care of in the baggage car. 7 1 8t

---

Honeyman's Private Tours.

NEXT—To Adirondacks, Saratoga and Lake George, August 20, eleven days, $48. Address, 181 North Avenue, Plainfield, N. J. 6 28 1 year

---

L. PAOLI & CO.,

Fruits, Confectionery, Temperance Drinks, Cigars, &c.

128 NORTH AVENUE.

Fresh roasted peanuts every day. 10c a qt. I take this method of informing my friends and the public in general that I am again in business at the old stand. I solicit your patronage. Store will close at sundown on Friday and open at sundown on Saturday.

For a Day's

OUTING

—GO TO—

Boynton Beach.

7 3 tf

MOSLER SAFE CO.,

contractors to the United States Government.

Mosler Patent Safes

(fire and burglar proof) in general use all over the world. Lowest prices. Drop a postal to

S. W CLARK,

General Agent, 118 West 5th st., Plainfield, N. J., and he will call and give special attention and information. Large assortment of second-hand safes in first-class condition at low prices.

Jones & Co.,

EXCAVATORS.

Cesspools and sinks thoroughly cleaned. Attention given to sanitary condition. Buildings, cellars, etc., disinfected. All work done under experienced manager.

Cesspools Built.

BATHS, Hot and Cold 15 Cents

Showers included, at

WILLIAM CLAASSEN'S,

Barber, 211 Liberty Street.

Edwin B. Maynard,

Hair Cutting and Shampooing.

Tonsorial parlor, 204 Park ave., Plainfield. Ladies' shampooing and children's hair cutting a specialty.

SPECIAL

Mark-Down Sale

—OF—

SUITS!

We continue our mark-down sale of suits at

$10 Each.

They are excellent, stylish, well-made suits in worsteds, serges and cheviots, a grand assortment of patterns, and have sold till now for $15 and $18. Few men can afford to look shabby, but every man can afford to buy one of these suits.

WERNER'S,

206 West Front Street.

BAGGAGE

Called for and Delivered.

HOAG LAND'S EXPRESS.

Telephone 121. Office 161 North avenue

Your Eye!

Leech, Stiles & Co.,

EYE SPECIALISTS,

441 Chestnut street, Philadelphia,

formerly with Queen & Co. H. A. Stiles will be at

No. 107 East Front st. Dunham's real estate office,

EVERY THURSDAY,

From 10 a. m. to 5 p. m.

Persons who have headache, or whose eyes are causing discomfort, should call upon this specialist and they will receive intelligent and skillful attention. No charge to examine your eyes. Every pair of glasses ordered guaranteed to be satisfactory. 4 13 tf-d t w s

---

GOLF CAPS

were not fashionable for bicyclers in George Washington's time. Had they been so he would probably have had one of Hallock's stylish caps.

Get them unlined—cooler.

G. A. HALLOCK

MEN'S OUTFITTER.

LYNDHURST, KEATING *EAGLE,* And Apollo Bicycles.

Charles C. Lister, 134 North Avenue.

Repairing, Renting and Storing.

Is Your Cook Up at 5?

That's the hour of our morning delivery.

FINEST, FRESHEST SEAFOOD.

ROGERS, 232 West Second street.

Hats, New Shapes, Trunks and Bags Cheap.

All sizes in Packing Trunks.

E. M. Laing,

105 Park Avenue.

ASTOUNDING!

Carpets and Furniture.

AMOS H. VAN HORN, Limited,

73 Market Street, Near Plane St.

Have commenced to take 75c per week payments and reduced all prices to make room in consequence of alterations. Trade has been good.

MUST HAVE ROOM!

Parlor suits	$15.00, $20.00, $30.00, $40.00 and $50.00
Bedroom suits	$10.00, $15.00, $20.00, $25.00 and $30.00
Brussels carpet, per yard	45c, 55c and 65c
Ingrain carpet, per yard	35c) 45c and 55c
Fancy matting, per yard	10c, 15c and 20c
Upright Refrigerators	$4.00, $5.00, $6.00 and $7.00
Oak sideboards	$10.00, $15.00, $20.00, $25.00, $30.00 and $35.00
Antique oak extension tables	$5.00, $7.00, $9.00 and $10.00
Hall stands	$4.00, $5.00, $7.00, $9.00 and $11.00
Folding beds	$7.00, $9.00, $11.00, $13.00 and $18.00
Mantel and pier glasses	$7.00, $10.00, $13.00 and $15.00

Portland Ranges still selling every day. EASY TERMS. Goods delivered to all parts of the State free of charge.

STORING FURNITURE.

Parties in want of storage rooms, if they would just go around to all the different storage buildings, they would soon see who has the best building, lowest rates and cleanest rooms, which are at 88, 90 and 192 Bank street. Furniture moved with vans in city or country. Telephone 580.

AMOS H. VAN HORN, Limited,

73 MARKET STREET,

Near Plane street, Newark, N. J.

Central Railroad of New Jersey.

Anthracite Coal Used Exclusively, Insuring Cleanliness and Comfort.

Station in New York foot of Liberty Street. Time Table in Effect June 30, 1895.

PLAINFIELD AND NEW YORK.

Leave Plainfield 2 14, 3 37, 5 38, 6 05, 6 29, 6 59, 7 26, 7 30, 7 58, 8 00, 8 15, 8 27, 8 31, 8 48, 9 32, 10 04, 10 27, 10 59 a m; 12 06, 1 18, 2 07, 2 30, 3 12, 3 51, 4 48, 5 24, 6 40, 7 03, 8 30, 9 23, 10 17, 11 28, p.m. Sunday, 2 14, 3 37, 6 05, 8 01, 8 52, 10 08, 10 59, 11 16, a m; 12 33, 1 45, 3 36, 5 36, 7 11, 8 23, 8 32, 10 17, p m.

Leave New York Foot Liberty St., at 4 20, 6 00, 7 15, 8 00, 8 40, 9 10, 10 00, 11 45, a m; 1 10, 1 30, 2 30, 3 30, 3 45, 4 00, 4 30, 5 00, 5 15, (except Saturdays) 5 30, 5 45, 6 00, (except Saturdays) 6 15, 6 30, 7 00, 7 30, 8 00, 8 30, 9 15, 10 00, 10 15, 11 30, p m; 12 15, 1 00, night. Sunday, 4 30, 7 15, 9 00, 9 15, a m; 12 00 m; 1 00, 2 30, 4 00, 5 30, 7 00, 9 00, 10 30, p m; 12 15 night, 1 00 a m

PLAINFIELD AND NEWARK.

Leave Plainfield at 5 38, 6 29, 6 59, 7 30, 8 00, 8 48, 9 32, 10 04, 10 27, a m; 12 06, 1 18, 2 07, 2 30, 3 12, 3 51, 4 48, 5 24, 6 40, 7 03, 8 30, 10 17, 11 28, p m. Sunday 8 01, 8 52, 10 08, 11 16 a m; 12 33, 1 45, 3 30, 5 36, 7 11, 8 23, 8 52, 10 17 p. m.

Leave Newark at 6 15, 7 18, 7 55, 8 39, 9 19, 10 05, 11 35, a m; 1 15, 1 35, 2 20, (Saturdays only) 2 50, 3 35, 4 05, 4 40, 5 04, 5 34, 5 50, 6 20, 7 15, 7 39, 8 40, 10 05, 11 25, p. m. Sunday 7 30, 9 05, 9 30, 11 35 a m; 1 10, 2 35, 4 05, 5 40, 7 20, 9 25, 10 20 p m.

Passengers for Newark please change cars at Elizabeth.

PLAINFIELD AND SOMERVILLE.

Leave Plainfield at 6 45, 7 10, 8 16, 9 54, 11 00 a m; 12 46, 2 11, 2 32, 3 34, 4 05, 5 14, 5 34, 6 04, 6 19, 6 38, 7 12, 7 34, 8 [illegible], 11 23, p m; 12 38 night. Sunday 5 45, 8 28, [illegible] m; 2 03, 3 43, 5 14, 6 35, 10 15, 11 14 p m.

Leave Somerville at 6 00, 6 30, 7 00, 7 25, 7 33, 7 48, 8 20, 9 05, 9 48, 11 40 a. m; 12 50, 1 48, 2 03, 3 25, 4 25, 4 50, 6 35, 8 07, 8 45, 11 05 p. m. Sunday at 8 25, 9 45, 10 35 a m; 12 08, 1 20, 5 10, 6 45, 8 03, 8 05, 9 40 p. m.

PLAINFIELD AND EASTON.

Leave Plainfield at 5 45, 8 16, 9 54 a m., 12 46, 2 11, 5 05, 5 14, 6 38, 8 21 p. m. Sunday at 5 45, 8 28, a m; 2 03, 6 35 p m.

Leave Easton at 6 25, 7 00, 8 53, a m; 12 32, 3 42, 4 49, 7 00, p. m. Sunday at 7 15, 10 52 a m; 6 40, 7 30 p. m.

PLAINFIELD AND LAKE HOPATCONG.

Leave Plainfield at 7 10 9 54 a. m.; 2 11 5 05 5 14 p. m. Sunday 8 28 a. m.

WESTWARD CONNECTIONS.

5 45 a. m.—For Flemington, Easton, Allentown, Reading, Harrisburg, Pottsville, Mauch Chunk, Williamsport, Tamaqua.

7 10 a. m.—For stations to High Bridge, connecting for stations on High Bridge Branch.

8 16 a. m.—For Flemington, D. L. & W. R. R., Easton, Bangor and Mauch Chunk.

9 54 a. m.—For Flemington, High Bridge Branch D. L. & W. R. R., Easton, Allentown, Reading, Harrisburg, Mauch Chunk, Williamsport, Tamaqua, Pottsville, Shamokin, Nanticoke, and Upper Lehigh, Wilkesbarre, Scranton, &c. Through coach to Williamsport.

12 46 p m., way for Easton, connecting at Junction for stations on D. L. & W. R. R.

2 11 p. m.—For Flemington, High Bridge Branch, Easton, Bethlehem, Allentown, Mauch Chunk, Reading, Harrisburg, Tamaqua, Sunbury, Williamsport, Wilkesbarre and Scranton, with buffet parlor car to Mauch Chunk.

5 05 p. m.; way for Easton, connecting with High Bridge for stations on High Bridge Branch.

5 14 p m.—For Flemington, High Bridge Branch, Easton, Bethlehem Bangor, Allentown, Mauch Chunk, Scranton, Wilkesbarre, Tamaqua, Shamokin, (buffet parlor car to Scranton.)

6 19 p. m.—For Flemington

6 38 p. m.—For Easton, Bethlehem, Allentown, Mauch Chunk, Reading, and Harrisburg

8 21 p. m.—For Easton, Bethlehem and Allentown.

5 45 a. m. Sundays—For Easton.

8 28 a. m. Sundays—For Easton, High Bridge Branch.

2 03 p. m. Sundays—For Easton, Allentown, Mauch Chunk, Tamaqua, Reading, and Harrisburg.

6 35 p. m. Sundays—For Easton, Bethlehem, Allentown, Mauch Chunk, Reading, Harrisburg, &c., and at Junction for D. L. & W. R. R.

FOR LONG BRANCH, OCEAN GROVE, ETC.

Leave Plainfield at 3 37, 8 00, 10 27, a. m., 1 18, 2 07, 3 51, 5 24, p. m. Sunday, (except Ocean Grove) 8 52 a. m.; 3 30 p. m.

For Boynton Beach, 8 15, 10 27 a. m. 1 18 3 51 5 24 p. m.

For Perth Amboy, 3 37, 5 38, 8 00, 8 15, 10 27, a. m., 1 18, 2 07, 3 51, 5 29, 7 03, p. m., Sundays 8 52 a. m.; 3 30 p. m.

For Atlantic City, 3 37 a. m.; 1 18 p. m.

For Freehold, 3 37, 8 00, 10 27 a. m.; 1 18, 3 51, 5 24 p. m.

ROYAL BLUE LINE.

Leave Plainfield for Philadelphia, 5 45, 8 44 9 46, 10 44 a. m.; 2 17, 3 34*, 6 45, 8 21, 9 37*, 10 33 p. m. 1 17 night. Sundays—5 45, 9 55 10 44 a. m., 4 55, 5 14* 6 45 p. m. 1 17 night.

For Trenton, 5 45, 8 44, 9 46, a. m. 12 46, 2 17, 5 34*, 6 38*, 8 21, 9 37* 10 33, p. m., 1 17 night. Sundays—5 45, 9 55 a. m., 4 55, 5 14*, 6 35*, p. m. 1 17 night.

For Baltimore and Washington at 8 44, 10 44 a. m. 5 34*, 6 45 p. m., 1 17 night. Sundays, 10 44 a. m., 5 14*, 6 45 p. m., 1 17 night.

For Chattanooga, New Orleans and all points South, with through vestibuled sleeping cars via Shenandoah Valley Line, at 5 34* p. m. Sunday 5 14* p. m.

For Buffalo, Chicago and all points West, week-days at 9 54 a. m., 8 21 p. m. Sunday 6 35 p. m.

Plainfield passengers by trains marked (*) change cars at Bound Brook.

Through tickets to all points at lowest rates may be had on application in advance to the ticket agent at the station.

J. H. OLHAUSEN,
General Superintendent.
H. P. BALDWIN,
General Passenger Agent.

Cut Roses, Carnations AND VIOLETS.

Flowers furnished for weddings, funerals, etc, in bunches, bouquets or design.

MILES, Somerset st., Johnston's drive. (Terminus Electric Railroad)

William Hand & Son.

STAGES

For Picnics and Parties, 518 Park ave.

THE

Bee Hive

As Long as They Will Last.

15 doz. children's ribbed vests 5c.
10 doz. ladies' ribbed vests 5c.
15 doz. ladies Hermsdorf black hose, regular 25c quality at 15c
Men's Hermsdorf black and russet shades half hose, regular price 20c at 12 1-2.
Boys' washable Taylor suits, size 3-10 at 48c, 95c and $1.19.

Louis Callman,

222 WEST FRONT STREET.

WALLs PAPERed

BARGAINS
5C, 6C, 8C 10C.
Also the finest gold and embossed silks.

OUR PRIDE,
FINE WORK.
OUR SPECIALTY,
Inside Decorating.

Full stock of Paints, Lead, Oils, etc., Glass, Shades, Carpets, Rugs.

E. LOVE,
The store on cor. North and Watchung aves., where trolley stops.

F. A. DUNHAM,
Civil Engineer and Surveyor
109 Park ave. Sewers, pavements and road improvements. Publisher of city map and atlas. Telephone 87—F.

Joseph E. Mosher,
War claims Att'ys, Washington, D. C.
agent for H. J. Hayden Co.,
All claims put in our hands will receive prompt attention. Call at the Crescent Cigar Store for fine cigars.

PLAINFIELD
Root Beer
10 CENTS A BOTTLE.

Bottle Makes Five Gallons

Plainfield Tea & Grocery Co., 106 E. Front st.

BARRETT & DEADY,
Sanitary Plumbing, Steam and Hot Water Heating
All work guaranteed. Estimates cheerfully given. Jobbing promptly attended to.
325 WATCHUNG AVENUE.

L. L. MANNING, Marble AND Granite Works,
Corner Central avenue and West Front street, opp. First Baptist Church.
Over 150 monuments and headstones to select from. Prices never so low.

Prof. A. Wehner,
TEACHER OF
The Pianoforte.
Also Voice Culture.
Graduate of the Conservatory of Leipzic, Germany, desires a few more pupils in Plainfield. References required and given. Address letters to the office of this paper.

H. DE MOTT,
Undertaker and Embalmer,
59 Somerset street, Plainfield, N. J.
Livery attached.

Lodge and Society Meetings.

Senate Lodge, 3543, Knights of Honor—The regular meetings of this Lodge are held on the first and third Thursday evenings of each month in Stillman Building, No. 212 West Front street, at 8 p. m.
John Fellows, Dictator.
R. A. Frey, Reporter.

Court Pride of New Jersey, No. 8024, Ancient Order of Foresters of America, meets in K. of P. Hall, No. 108 West 2d street, first and third Tuesday evenings in each month.
Samuel J. Flynn, Chief Ranger.
Samuel H. Lunger, Fin. Sec.

Anchor Lodge, No. 149, F. & A. M.—Meets first and third Tuesdays in the Babcock Building.
C. C. Howard, W. M.
T. A. Rogers, Sec.

Jerusalem Lodge, No. 26, F. & A. M.—Meets first and third Tuesdays at Babcock Building, West Front street.
D. C. Adams, W. M.
Charles Yeager, Sec.

Plainfield Council, No. 711, Royal Arcanum—The regular meetings of this Council are held on the second and fourth Monday evenings of each month in Exempt Firemen's Hall, Coward Building, Park avenue, at 8 p.m.
A. M. Rea, Regent.
H. A. Thorne, Secretary.

Lawyers.

W. K. McClure,
COUNSELOR AT LAW.
Supreme Court Commissioner.
First National Bank Building.

W. R. Codington's
LAW OFFICES,
Corner Park ave. and 2d st.
Solicitor and Master in Chancery. Notary Public.

The Sign on the Window Reads.
Woolston & Buckle,
Paper Hangers.
We have had the door hinges and latch oiled up so that getting in is easy. So also is the getting out. Prices are so low on Wall Papers that you will buy before you go.

ROAD MAPS FOR Wheelmen AND Horsemen.
R. C. RAND,
140 West Front st.

THE POSTAL TELEGRAPH CABLE CO.
Having just completed new equipment the Postal is now prepared to give its patrons better service than ever before. Messengers furnished to any part of the city. Telephone 77A.
W. E. MARTIN, Manager.
104 Park Ave.

Neuman Bros.
Specials in
Fresh Vegetables:
Green pease, green beans, wax beans, asparagus, tomatoes, lettuce, cucumbers, watercress, spinach, radishes, rhubarb, bunch onions, oyster plant, beets, new carrots, new potatoes.
STRAWBERRIES.

N. E. King,
High-Class
PORTRAITS
In Crayon, Pastel and Water Colors.
483 Lexington ave.,
Brooklyn, N. Y.
Refers by permission to John A. Thickstun, L. B. Woolston, J. L. Blackford, L. W. Randolph, A. L. Force. Further information at the drug store of L. W. Randolph or office of The Daily Press, where specimen of work can be seen.

CONFECTIONS,
Fresh, and from
Pure Materials.
TIER'S,
116 Park Avenue.

CURE THAT COUGH WITH SHILOH'S CURE
TAKE THE BEST
25cts., 50cts. and $1.00 Bottle. One cent a dose.
THIS GREAT COUGH CURE promptly cures where all others fail. Coughs, Croup, Sore Throat, Hoarseness, Whooping Cough and Asthma. For Consumption it has no rival; has cured thousands, and will CURE YOU if taken in time. Sold by Druggists on a guarantee. For a Lame Back or Chest, use SHILOH'S BELLADONNA PLASTER. 25c.
SHILOH'S CATARRH REMEDY.
Have you Catarrh? This remedy is guaranteed to cure you. Price, 50 cts. Injector free.
For sale by A. D. Mallinson.

CHOICE
Lawn Seeds, Garden Seeds & Fertilizers.
Lawn Mowers Repaired, Plumbing, Tinning and Hardware.
A. M. GRIFFEN,
119 East Front St.

A Large Variety of All the Latest Styles in
HATS AND BONNETS
Can be found at the Millinery establishment of
MRS. L. ADAMS
111 East Front st., Under First National Bank.

Smalley's CASH MARKET.
(Estate D. I. Smalley.)
94 Somerset, Corner Race Street.
We sell only first-class goods at low prices for cash. Orders called for and delivered.

CODDINGTON'S
Furniture and Freight
EXPRESS.
Offices 24 West Front st; 33 Park ave. Post-office box 329. Piano moving a specialty. Large covered trucks; goods sent to any part of the country; charges reasonable; satisfaction guaranteed

E. H. Holmes,
Dealer in
COAL AND WOOD.
Yard—No. 208 Madison avenue. Office for coal orders with Woolston & Buckle, 145 North ave.

FLORIST.
A. E. LINCOLN,
226 PARK AVE..
Large assortment of ferns and other plants. Choice cut flowers daily. Floral design work for all occasions a specialty.

Dark and Dingy

rooms can be made bright and cheerful by new wall paper, if the right kind be selected, such for instance as is in our spring stock. It pays to brighten one's surroundings when it can be done at such slight expense.
MARSH, AYERS & CO.,
141 East Front st.

Telephone 29b. Established 1878.
ADDIS & SON,
Plumbing and Hot Water Heating.
Have your plumbing system tested with the Smoke process under pressure, preparatory for the sewerage system.
Opposite Roberts's Livery. 132 North ave.

TOWNSEND'S
Marble and Granite Works,
SOMERSET STREET.
Our motto—Good work, good material at fair prices.

PATENTS
CAVEATS, TRADE MARKS COPYRIGHTS.
CAN I OBTAIN A PATENT? For a prompt answer and an honest opinion, write to MUNN & CO., who have had nearly fifty years' experience in the patent business. Communications strictly confidential. A Handbook of Information concerning Patents and how to obtain them sent free. Also a catalogue of mechanical and scientific books sent free.
Patents taken through Munn & Co. receive special notice in the Scientific American, and thus are brought widely before the public without cost to the inventor. This splendid paper, issued weekly, elegantly illustrated, has by far the largest circulation of any scientific work in the world. $3 a year. Sample copies sent free.
Building Edition, monthly, $2.50 a year. Single copies, 25 cents. Every number contains beautiful plates, in colors, and photographs of new houses, with plans, enabling builders to show the latest designs and secure contracts. Address
MUNN & CO., NEW YORK, 361 BROADWAY

THE EXPLOITS OF BRIGADIER GERARD.

HOW THE BRIGADIER CAME TO THE CASTLE OF GLOOM

BY A. CONAN DOYLE

The fellows in the hall made way for him as he strode in among them, so great is the power of one man who knows what he wants over several who are not sure of themselves. My companion tapped one of them on the shoulder with as much assurance as though he owned him.

"Show me to the Baron," said he.

The man shrugged his shoulders and answered something in Polish. The fellow with the beard who had shut and barred the front door appeared to be the only one among them who could speak French.

"Well, you shall have your way," said he, with a sinister smile. "You shall see the Baron. And perhaps before you have finished you will wish that you had taken my advice."

We followed him down the hall, which was stone flagged and very spacious, with skins scattered upon the floor, and the heads of wild beasts upon the walls. At the further end he threw open a door and we entered.

It was a small room, scantily furnished, with the same marks of neglect and decay which met us at every turn. The walls were hung with discolored tapestry, which had come loose at one corner, so as to expose the rough stone wall behind. A second door hung with a curtain faced us upon the other side. Between lay a square table strewn with dirty dishes and the sordid remains of a meal. Several bottles were scattered over it. At the head of it facing us there sat a huge man with a lion-like head and a great shock of orange-colored hair. His beard was of the same glaring hue, matted and tangled and coarse as a horse's mane. I have seen some strange faces in my time, but never one more brutal than that with its small eyes, its white crumpled cheeks, and the thick, hanging lip which protruded over his monstrous beard. His head swayed about on his shoulders, and he looked at us with the vague, dim gaze of a drunken man. Yet he was not so drunk but that our uniforms carried their message to him.

"Well, my brave boys," he hiccoughed, "what is the latest news from Paris—eh? you're going to free Poland, I hear, and have meantime all become slaves to yourselves, slaves to a little autocrat with his gray coat and three-cornered hat. No more citizens, either, I am told, and nothing but monsieur and madam. My faith, some more heads will have to roll into the sawdust basket some of these mornings."

Duroc advanced in silence and stood by the ruffian's side.

"Jean Carabin," said he.

The Baron started, and the film of drunkenness seemed to be clearing from his eyes.

"Jean Carabin," said Duroc once more.

He sat up and grasped the arms of his chair.

"What do you mean by repeating that name, young man?" he asked.

"Jean Carabin, you are a man whom I long wished to meet."

"Supposing that I had once such a name, how can it concern you, since you must have been a child when I bore it?"

"My name is Duroc."

"Not the son of——"

"The son of the man you murdered."

The Baron tried to laugh, but there was terror in his eyes.

"We must let by-gones be by-gones, young man," he cried. "It was our life or theirs in those days, the aristocrats or the people. Your father was of the Gironde. He fell. I was of the mountain. Most of my comrades fell. It was all the fortune of war. We must forget all this and learn to know each other better, you and I." He held out a red, twitching hand as he spoke.

AND FACING US THERE SAT A HUGE MAN.

"Enough," cried young Duroc. "If I were to pass my sabre through you as you sit in that chair I should do what is right and just. I dishonor my blade by crossing it with yours. And yet you are a Frenchman and have even held a commission under the same flag as myself. Rise then and defend yourself!"

"Tut, tut!" cried the Baron. "It is all very well for you young bloods——"

Duroc's patience could stand it no more. He swung his open hand into the great orange beard. I saw a lip fringed with blood, and two glaring blue eyes above it.

"You shall die for that blow."

"That is better," said Duroc.

"My sabre," cried the other. "I will not keep you waiting, I promise you!" and he hurried from the room.

CHAPTER IV.

I have said that there was a second door covered with a curtain. Hardly had the Baron vanished than there ran from behind it a woman, young and beautiful. So swiftly and noiselessly did she move that she was between us in an instant, and it was only the shaking curtains which told us whence she had come.

"I have seen it all," she cried. "Oh, sir, you have carried yourself splendidly." She stooped to my companion's hand and kissed it again and again ere he could disengage it from her grasp.

"Nay, madame, why should you kiss my hand?" he cried.

"Because it is the hand which struck him on the vile, lying mouth. Because it may be the hand which will avenge my mother. I am his stepdaughter. The woman whose heart he broke was my mother. I loathe him. I fear him. Ah, there is his step!" In an instant she had vanished as suddenly as she had come.

A moment later the Baron entered with a drawn sword in his hand and the fellow who had admitted us at his heels.

"This is my secretary," said he. "He will be my friend in this affair. But we shall need more elbow room than we can find here. Perhaps you will kindly come with me to a more spacious apartment."

It was evidently impossible to fight in a chamber which was blocked by a great table. We followed him out, therefore, into the dimly lit hall. At the further end a light was shining through an open door.

"We shall find what we want in here," said the man with the dark beard.

It was a large, empty room, with rows of barrels and cases around the walls. A strong lamp stood upon a shelf in the corner. The floor was level and true, so that

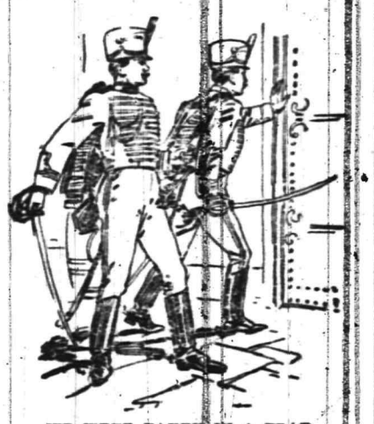

WE WERE TAKEN IN A TRAP.

no swordsman could ask for more. Duroc drew his sabre and sprang into it. The Baron stood back with a bow and motioned me to follow my companion. Hardly were my heels over the threshold when the heavy door crashed behind me and the key screamed in the lock. We were taken in a trap.

For a moment we could not realize it. Such incredible baseness was outside of all our experience. Then as we understood how foolish we had been to trust for an instant a man with such a history, a flush of rage came over us, rage against his villainy and against our own stupidity. We rushed at the door together, beating it with our fists and kicking it with our heavy boots. The sound of our blows and of our execrations must have resounded through the castle. We called to this villain, hurling at him every name which might pierce even into his hardened soul. But the door was enormous—such a door as one finds in medieval castles—made of huge beams clamped together with iron. It was as easy to break as a square of the old guard. And our cries appeared to be of as little avail as our blows, as they only brought for answer the clattering echoes from the high roof above us. When you have done some soldiering you soon learn to put up with what cannot be altered. It was I, then, who first recovered my calmness and prevailed upon Duroc to join with me in examining the apartment which had become our dungeon.

There was only one window, which had no glass in it, and was so narrow that one could not so much as get one's head through. It was high up, and Duroc had to stand upon a barrel in order to see from it.

"Firwoods and an avenue of snow between them," said he. "Ah!" he gave a cry of surprise.

I sprang upon the barrel beside him. There was, as he said, a long, clear strip of snow in front. A man was riding down it, flogging his horse and galloping like a madman. As we watched he grew smaller and smaller until he was swallowed up by the black shadows of the forest.

"What does that mean?" asked Duroc.

"No good for us," said I. "He may have gone for some brigands to cut our throats. Let us see if we cannot find a way out of this mousetrap before the cat can arrive."

The one piece of good fortune in our favor was that beautiful lamp. It was nearly full of oil and would last us until morning. In the dark our situation would have been much more difficult. By its light we proceeded to examine the packages and cases which lined the walls. In some places there was only a single line of them, while in one corner they were piled nearly to the ceiling. It seemed that we were in the storehouse of the castle, for there was a great number of cheeses, vegetables of various kinds, bins full of dried fruits and a line of wine barrels. One of these had a spigot in it, and as I had eaten little during the day I was glad of a cup of claret and some food. As to Duroc, he would take nothing, but passed up and down the room in a fever of anger and impatience. "I'll have him yet," he cried, every now and then. "The rascal shall not escape me." This was all very well, but it seemed to me as I sat on a great round cheese eating my supper that this younger was thinking rather too much of his family affairs and too little of the fine scrape into which he had got me. After all, his father had been dead fourteen years, and nothing could set that right, but there was Etienne Gerard, the most dashing lieutenant in the whole Grand Army, in imminent danger of being cut off at the very outset of his brilliant career. Who was ever to know the heights to which I might have risen if I were knocked in the head in this hole and corner business, which had nothing whatever to do with France or the Emperor? I could not help thinking what a fool I had been when I had a fine war before me, and everything which a man could desire, to go off on a hare-brained expedition of this sort, as if it were not enough to have a quarter of a million Russians to fight against without plunging into all sorts of private quarrels as well.

"That is all very well," I said at last, as I heard Duroc muttering his threats. "You may do what you like to him when you get the upper hand. At present the question rather is what is he going to do with us?"

"Let him do his worst!" cried the boy. "I owe a duty to my father."

"That is mere foolishness," said I. "If you owe a duty to your father I owe one to my mother, which is to get out of this business safe and sound."

My remarks brought him to his senses.

"I have thought too much of myself!" he cried. "Forgive me, Monsieur Gerard. Give me your advice as to what I should do."

"Well," said I, "it is not for our health that they have shut us up here among the cheeses. They mean to make an end of us if they can. That is certain. They hope that no one knows that we have come here, and that none will trace us if we remain. Do you hussars know where you have gone to?"

"I said nothing."

"Hum! It is clear that we cannot be starved here. They must come to us if they are to kill us. Behind a barricade of barrels we could hold our own against the five rascals whom we have seen. That is probably why they have sent that messenger for assistance."

"We must get out before he returns."

"Precisely, if we are to get out at all."

"Could we not burn down this door?" he cried.

"Nothing could be easier," said I. "There are several casks of oil in the corner. My only objection is that we should ourselves be nicely toasted, like two little oyster patties."

"Can you not suggest something?" he cried in despair.

"Ah, what is that?"

There had been a low sound at our little window, and a shadow came between the stars and ourselves. A small white hand was stretched into the lamplight. Something glittered between the fingers.

"Quick! quick!" cried a woman's voice.

"QUICK! QUICK!" CRIED A WOMAN'S VOICE.

We were on the barrel in an instant.

"They have sent for the Cossacks. Your lives are at stake. Oh, I am lost! I am lost!"

There was a sound of rushing steps, a hoarse oath, a blow, and the stars were once more twinkling through the window. We stood helpless upon our barrel with our blood cold with horror. Half a minute afterwards we heard a smothered scream ending in a choke. A great door slammed somewhere in the silent night.

(To be continued.)

Last June Dick Crawford brought his twelve-months-old child, suffering from infantile diarrhœa, to me. It had been weaned at four months old and had always been sickly. I gave it the usual treatment in such cases but without benefit. The child kept growing thinner until it weighed but little more than when born, or perhaps ten pounds. I then started the father to giving Chamberlain's Colic, Cholera and Diarrhœa Remedy. Before one bottle of the 25 cent size had been used a marked improvement was seen and its continued use cured the child. Its weakness and puny constitution disappeared, and its father and myself believe the child's life was saved by this remedy. J. T. Marlow, M. D., Tamaroa, Ill. For sale by Reynolds' Pharmacy, Park and North Avenues. T. S. Armstrong, Manager.

W. H. Nelson, who is in the drug business at Kingville, Mo., has so much confidence in Chamberlain's Colic, Cholera and Diarrhœa Remedy that he warrants every bottle and offers to refund the money to any customer who is not satisfied after using it. Mr. Nelson takes no risk in doing this because the remedy is a certain cure for the diseases for which it is intended, and he knows it. It is for sale by Reynolds' Pharmacy, Park and North Avenues. T. S. Armstrong, Manager.

Chamberlain's is the best of all. Vincent S. Barkl, of Danbury, Iowa, has used Chamberlain's Cough Remedy whenever in need of a medicine for coughs and colds, for the past five years and says: "It always helps me out. If anyone asks me what kind of cough medicine I use, I reply, Chamberlain's, that is the best of all. 25 and 50c. bottles for sale by Reynolds' Pharmacy, Park and North Avenues, T. S. Armstrong, Manager.

A horse kicked I. S. Shafer, of the Freemyer House, Middleburg, N. Y., on the knee, which laid him up in bed and caused the knee joint to become stiff. A friend recommended him to use Chamberlain's Pain Balm, which he did, and in two days was able to be around. Mr. Shafer has recommended it to many others and says it is excellent for any kind of a bruise or sprain. This same remedy is also famous for its cures of rheumatism. For sale by Reynolds' Pharmacy, Park and North avenues. T. S. Armstrong, Manager.

It May Do as Much For You.

Mr. Fred Miller of Irving, Ill., writes that he had a Severe Kidney trouble for many years, with severe pains in his back and also that his bladder was affected. He tried many so-called Kidney cures but without any good result. About a year ago he began use of Electric Bitters and found relief at once. Electric Bitters is especially adapted to cure all Kidney and Liver troubles and often gives almost instant relief. One trial will prove our statement. Price only 50c for large bottle, at L. W. Randolph's drug store.

BOSS CROKER IN SOCIETY.

His Houses Suggest the Question, "Where Did He Get Them?"

Ex-Boss Croker of Tammany Hall is now in dear old London and dispatches say he is devoting much time to society. He gives numerous dinner parties and has a box at the opera.

The spacious house which he has rented for the London season must naturally take rank henceforth among the historic residences of the British capital.

The house is pointed out to sightseers from all quarters of the globe as the erstwhile home of the great Duke of Wellington; 139 Piccadilly is reverently gazed at as the scene of Byronic revels, and Thomas Carlyle's house in Cheyne row is the object of devout pilgrimage. London boasts a society which undertakes the duty of placing commemorative tablets on houses with which any notable man in politics, literature or art has been prominently associated. An irreverent Englishman suggests that when in due time R. Richard Croker has

IN NEW YOR

been gathered to his fathers, a tablet on 9 Palace Gate with some such inscription as this:

Richard Croker
resided here
during the summer of 1895
while he transferred
the
Tammany boodle
to the
British bookmaker.

The house and its surroundings are marked by an elegance and exclusiveness which must appeal strongly to the eclectic tastes of Mr. Croker. If he were anxious to patronize mere fashionable society and to throw himself into the giddy world of London frivolity he might have pitched his wigwam in Belgravia or Mayfair. But Kensington, while being select in a social sense, has always possessed a special attraction for the elite of the artistic and literary world, and the vicinity of Palace Gate bears in an especial manner the hallmark of culture.

Immediately opposite No. 9 stands the mansion of Sir John Millais, Baronet, England's greatest living portrait painter; a few doors down Herbert Spencer, of philosophic fame, resides when he is in London; around the corner Henry James's London house is situated; while several eminent members of the British civil service, retired viceroys and other congenial spirits dwell in the immediate neighborhood.

Palace Gate is a broad, quiet thoroughfare, leading to Kensington Gardens, and it derives its first name from Kensington Palace, which is close by. Its

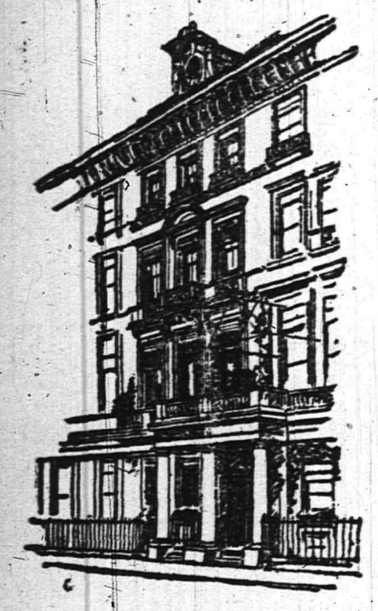

IN LONDON.

houses were built by Cubitt—London's most noted domestic architect of the Victorian era—and they are of a large, substantial pattern, faced with stone. Their rent, unfurnished, would be about £600 ($3,000) a year, but, as Mr. Croker has taken No. 9 furnished, it must cost him between £30 ($150) and £40 ($200) a week.

Considerable curiosity has been aroused here over an advertisement which has just appeared in the newspapers of this city over the signature of a prominent real estate firm. It says:

"Wealthy American wishes to purchase a historical, residential estate with a Tudor or Elizabethan mansion, having twenty bedrooms, five reception rooms and 800 to 1,000 acres of land. Would pay about £50,000 ($250,000).

Cramped for Room.

Alberta—I do wish it were not the custom to wear the engagement ring only on the third finger of one's left hand.

Althea—So do I. I can't get more than half my engagement rings on at one time.—Life.

PUBLIC SALE
—OF—
Real Estate.

CITY OF PLAINFIELD.

Notice is hereby given that by virtue of a warrant issued by Wm. A. Coddington, Esq., City Judge of the City of Plainfield, in the County of Union, to make the unpaid taxes assessed on lands, tenements hereditaments and real estate in the said City of Plainfield in the year eighteen hundred and ninety-three the subscriber, the officer nominated and appointed by the Common Council for that purpose, will on 29th day of August next at the hour of two o'clock in the afternoon at his office, 311 Park avenue, in the City of Plainfield, sell the land, tenements, hereditaments and real estate hereunder described, at public vendue, for the shortest time for which any person or persons will agree to take the same and pay such taxes, together with the interest thereon, and costs, fees, charges and expenses.

Owner's Name. Descripton & Location.	Tax
Allen, J. J., v l 206-208 Plainfield avenue.	$8 80
Allen, Wm. L., v l 305-307 Watson avenue.	1 10
Ayers, Serena W., v l 1208-1210 LaGrande avenue.	1 10
Barrett, Arthur J., v l 1312-314 W. Third street.	2 20
Bates, Mrs. M. G., H and Farm 57 a 600 to 738 Terrill Road.	88 00
Bloom, Mary A., v l 1014 East Front st.,	5 50
" v l 131-133, 50 ft. Johnston ave.,	2 20
" v l 201-203, 63 ft. " "	2 75
" v l 213-223, 150 ft. " "	6 60
" v l 124-126, 50 ft. Jackson ave.,	2 20
" v l 200-206, 128 ft. " "	5 50
" v l 212-218, 100 ft. " "	4 40
" v l 205-211, 100 ft. " "	4 40
" v l 221-227, 100 ft. " "	4 40
" v l 112-114, 50 feet. Netherwood avenue.	3 30
" v l 212-214, 50 feet. Netherwood avenue.	2 20
Bliven, E. M., and Kimball, C. W., v l 1201, 75 ft. Prospect avenue.	6 60
Bogart, B. F., h and l 1207 W. Sixth st.,	26 40
Boice, Est., Cornelius, h and l 225-233 East Front street.	154 00
Boice, Est., Cornelius, v l 1013, 150 feet, Dunellen avenue.	4 40
Bond, Selena E., v l 131-133, 50 feet. Jackson avenue.	2 20
Bond, Selena E., v l 120-122, 50 feet. Netherwood avenue.	3 30
Bond, Selena E., v l 136-138, 50 feet. Netherwood avenue.	2 20
Brannan, James, h and l 30 ft., Rose st.,	4 40
Brown, Catharine, h and l 534 W. Sixth st.,	7 63
Campbell, Mrs. Jno. O., h and l 135-137 Netherwood avenue.	22 00
Carpenter, Aaron F., v l 111-113, 50 feet, Jackson avenue.	2 20
Casey, Patrick, double h and l 415 West Third street.	41 20
Chase, Jr., Winfield S. h and l 1703 West Front street.	8 80
Chandler, John, h and l 302 E. Third st.,	26 40
" h shop and l 308 East Third street.	48 40
Citizens Building Loan Association, Brick block 140-144 East Front st.,	176 00
Collins, Peter, h and 2 l 60 feet. 441-443 West Fourth street.	19 80
Cole, Est. Elias, v l 6 a 80-92 Jefferson ave.,	6 60
" h b and 60 a 1230 East Front street.	198 00
Cole, Daniel S., h and l 414 E. Third st.,	11 00
Conway, Michael, h and l 522 W. Third st.,	13 20
" h and l 524 W. Third st.,	19 80
Conway, Mary, h and l 830 W. Fourth st.,	7 70
Coudert or unknown, v l 275 ft. 1200-1218 South avenue.	12 10
Curtis, Elias P., h and l 50 ft. 823 New Front street.	7 70
Darling, W. S. or unknown v l 150 ft. 47 to 53 Clinton avenue. (No.)	6 60
Deady, James, h and l 532 West Third street and house in rear.	19 80
Drew, Wm. H., v l 50 ft. 513-515 Elizabeth street.	2 20
Drew, Wm. H., v l 250 ft. 520-538 Elizabeth street.	11 00
Drew Wm. H., v l 250 ft. Old No. 40-48 Alletta street.	11 00
Drew, Wm. H., v l 100 ft. 1108-1114 Field avenue.	2 20
Drew Wm. H., v l 50 ft. 1120-1122 Field ave.,	1 10
" v l 100 ft. 516-518 Pemberton avenue.	2 20
Duryea, F. P., 3 v l 1210-1214 Radcliff pl.,	1 65
Emery, W. C., h and l 42 ft. 6 Lafayette pl.,	22 00
Emmons, John, v l 37½ ft. 1321-1323 Astor place.	1 65
Fay, Mary C., v l 1105 North avenue.	1 10
Field, Mr., v l 50 ft. 1142-1144 W. Third st.,	2 20
Fish, Ferdinand, v l 10 a to 963 Sherman avenue.	22 00
Fisher, Thomas S., v l 50 ft. 208-210 Netherwood avenue.	2 20
Flynn, Bernhard, h and l 40 ft. 344-346 Terrill road.	8 80
Frey, Ect., Catharine h and l 213 Plainfield avenue.	8 80
Galbraith, John, h and l 506 W. Fourth st.	11 00
Gallagher, Anthony, v l 329 Watson ave.,	.55
Graham, James v l 150 ft. 622-628 Woodland avenue.	9 90
Hand, Benj. W., h and l 736 W. Front st.,	26 40
" v l 738-740 W. Front st.,	4 40
Harding, John, h and l 613 S. Second st.,	2 20
Harding, Geo. B., v l 42 ft. 614 W. Third st.,	4 40
Hetfield, Walter L. h and l 56 ft. 307 E. Second street.	26 40
Hetfield, Walter L., v l 31 ft. 215 Spooner avenue.	1 65
Hibbits, John, h and l 202 Manson pl.,	16 50
Hoppock, Margaret, v l 50 ft. 1653-1655 South Second street.	2 20
Howlett, Rev. T. R., h and l 116 Elmwood place.	24 20
Huff, Adelia J., v l 70 ft. 931 Park ave.,	15 40
Hunter, Caroline A., h b and l 100 ft. 661 West Seventh street.	88 00
Hutria, Julia, h and l 1234-1236 La Grande avenue.	13 20
Irwin, Roger, v l 901 North avenue.	1 10
Jones, Wm. v l 50 ft. 668-670 Essex st.,	3 30
Jones, Emma A., v l 250 ft. 432-450 La Grande avenue.	17 60
Jones, Emma A., v l 500 ft. 500-558 La Grande avenue.	22 00
Jones, Emma A., v l 100 ft. to Cedar Brook; old No. 9-11 Putman ave.,	11 00
Jones, Emma A., v l 100 ft., old Nos. 13-15 Putnam avenue.	11 00
Jones, Emma A., v l 100 ft., cor. Carlton avenue, 1019-1025 Putnam avenue.	22 00
Jones, Emma A., v l 700-740 Richmond street.	11 00
Jones Emma A., v l 150 ft. 713-721 Richmond street.	13 20
Jones, Emma A., v l 400 ft. 413-437 Carlton avenue.	44 00
Kilpatrick, Matthew, h and l 656 South Second street.	13 20
Kilpatrick, Matthew, h and l 543 West Sixth street.	9 90
Kimball, Mary C., h and l 1048 Arlington avenue.	44 00
Klein, J. Wm., v l 318 Clinton avenue.	3 30
Kriney, Elizabeth A., h and l 1101 West Front street.	26 40
Laing, Sarah A., h and l 123 W. Fourth st.,	39 60
Lee, Thomas, h and l 511 S. Second st.,	13 20
Leonard, Wm. J., v l ½ of 11a 900-1026 Plainfield avenue.	36 30
Leonard, Cornelia B., v l ½ of 11a 900-1026 Plainfield avenue.	36 30
Madden, Wm., h and l 1707 W. Fourth st.,	8 80
Mahon, Geo. C., h b and l 1026 West Seventh street.	82 50
Mahon, Geo. C., v l 200 ft. 1000-1020 West Seventh street.	22 00
Marsh, Est., Elizabeth S., h and l 909 Madison avenue.	55 00
Marsh, Anna O., h and l 915 Madison ave.	60 50
Marsh, Randolph, h and l 310 Plainfield avenue.	19 80
Martine, Est. D., v l 60 ft. 131-137 East Ninth street.	6 60
Martine, Est. D., v l 60 ft. 130-132 East Ninth street.	13 20
Megie, Est. B. G., h and l 125 ft. 752 East Front street.	39 50
Merritt, K. G. P., 3 v l 1227-1231 Radcliff place.	1 65
Miller, Frank E., v l 1 a old No. 61-63 Leland avenue.	3 30
Mitchell, Jr., Wm., v l 50 ft. old No. 10 Hill street.	2 20
Mitchell, Jr. Wm., v l 50 ft. old No. 24 Hill street.	2 20
Mitchell, Jr. Wm., v l 273 ft. 800-818 New Front street.	11 00
Moe, Experience, h and l 100 ft. 419 W. Fifth street.	39 60
Moran, Patrick, h and l 621 S. Second st.,	7 70
Mosher, J. E., h and l 418 E. Fourth st.,	15 40
Mulford, Eliza, h and l 236 E. Fourth st.,	28 60
Murphy, Mary, v l 40 ft. 211 Stebbins pl.,	3 30
Murphy, Eliz., v l 40 ft. 215 Stebbins pl.,	17 60
McCarthy, Charles, h and l 207 Plainfield avenue.	8 80
McCarthy, Charles, h and l 209 Plainfield avenue.	11 00
McCarty, O. F., 2 v l 1216-1218 LaGrande avenue.	1 10
McCarthy, James, h and l 429 Webster place.	11 00
McDavett, Ellen, 2 v l 240-242 Jackson avenue.	1 10
McLaughlin, W. F. S. v l 175 ft. 1105-1117 West Fifth street.	7 70
McNabb, Robert, h b and 6 a 149-187 Rahway road.	33 00
McQuid, S. H. v l Bot. of hand E of Belvidere avenue.	4 40
Neal, Rachael, h and l 329 West Front street.	99 00
Neal, Rachael, h and l 105 Central ave.,	17 60
Negley, F. S., h b and l 250 ft. 609 West Seventh street.	165 00
Negley, F. S. v l 150 ft. 619-629 West Seventh street.	33 00
Neighbour, Mary, h and l 207 E. Front st.,	70 50
Noel, Mrs. C. J., h and l 100 ft. and 3 lots in rear 227-233 Netherwood ave.,	24 20
Noel, Mrs. C. J., v l 200 ft. 140-154 Netherwood avenue.	8 80
Ohl, Mrs. C. J., Farm land 35 a Lane ave.,	38 50
" v l 50 ft. 421-423 Elizabeth street.	2 20
" v l 250 ft. 420-426 Elizabeth street.	5 50
" v l 200 ft. 432-434 Elizabeth street.	4 40
Oliff, Isabella S., h and l 1058 Arlington avenue.	48 40
Peterson, Lewis, h and l 346 E. Third street.	12 20
Pringle, Mr., v l 250 ft. 232-254 Hillside avenue.	6 60
Proscher, Est. Henry, h and l 645 Essex street.	2 20
Ralli, C. P., h b and l 100 ft. 615 Belvidere avenue.	66 00
" v l 200 ft. 637 Belvidere ave.,	22 00
Randolph, Thos. S., h and l 414 Central avenue.	22 00
Reed, J. J., v l 40 ft. 313-315 Manson pl.,	2 20
Reed, David, v l 100 ft. 733-737 E. Second street.	8 80
Reed, O. B., v l 50 ft. 739 E. Second st.,	4 40
Richardson, Maggie, h and l 50 ft. 327 E. Sixth street.	30 80
Rogers, Marietta, h and l 511 Madison avenue.	33 00
Runyon, Est. E. W., v l 1621-1625 West Front street.	1 65
" 7 v l 250 ft. 1631-1645 W. Front street.	7 70
" 10 v l 500 ft. 1628 1666 South Second st.,	11 00
" v l 50 ft. 1649-1651 S. Second street.	2 20
" v l 50 ft. 1631 South Second street.	2 20
" v l 50 ft. 205-207 Rock avenue.	2 20
" v l 25 ft. 517 Elizabeth street.	1 10
Ruttman, B., v l 27½ ft. 1330 W. Third st.,	1 21
Ryan, James, v l 50 ft. 609-611 LaGrande avenue.	3 30
Schwartz, Wm., v l 50 ft. 30-32 Clinton ave.,	9 20
Sebring, Chas. P., h and l 327 W. Front street.	66 00
" v l 70 ft. 745 S. Second street.	7 70
" h and l 25 ft. 160 E. Second street.	8 80
Sheehan, Jas. F., h & l 518 West 5th st.	26 40
Smith, Wm. H., h b and l 680-682 West Front street.	37 40
Smalley, Samuel, v l, 50 feet, 1092 Arlington avenue.	3 30
Smith, Ferdinand O., h and l 686 West Front street.	28 60
Smith, William H., ice house and 8 a 123-135 Randolph road.	11 00
Smith, G. v l 50 ft. 37 Rose street.	2 20
Smith, Jas F., h and l 126 Elmwood pl	24 20
Smith, Henry W., v l 50 ft. 13-15 Raymond avenue.	1 10
Spence, Wm., v l 500 ft. 426-448 Ravine road.	11 00
Stewart, Peter, v l 257 Jackson ave.,	.55
Stimpson, Charles, h and l 203 West Sixth street.	35 20
" h and l 422 Carlton avenue.	33 00
Sturtevant, Charles A., v l 275 ft. 211-235 Pine street.	6 60
Sutphen, Est. Jno. C., h and l 209 West Second street.	49 50
Swalm, Margaretta M., h and l 603 West Front street.	52 80
Taylor, Henry, v l 38 ft. 1148 W. Fifth st.,	1 65
Terwilliger, Cornelia, C., h and l 217 Lee place.	22 00
Thorn, Emma, h and l 352 E. Front st.,	44 00
Titsworth, Lizzie, h and l 515 Madison avenue.	44 00
Ulrich, Est. Henry, h and l 526 West Sixth street.	24 20
Ulrich, John, v l 175 ft. 1008-1018 South avenue.	22 00
Unknown, Owners, v l 50 ft. 1647 West Front street.	1 10
" v l 100 ft. 1649-1665 W. Front street.	2 20
" v l 50 ft. old No. 14 Rose street.	2 20
" v l 50 ft. 432-434 Pemberton avenue.	1 10
" v l 51½ ft. 1305-1307 East Front street.	5 50
" v l 75 ft. 924-928 South avenue.	11 00
Unknown or Pomeroy, v l 150 ft. 425-925 LaGrande avenue.	13 20
Unknown, Owner, v l 50 ft. 147-149 Jackson avenue.	2 20
" 6 v l 50 ft. En. 17-39 Raymond avenue.	6 60
" v l 40 ft. 801-803 George street.	.55
Vail, Huldah M., h and l 150 feet, 1214 Dunellen avenue.	17 60
Vail, Huldah M., b and l 150 ft. 1300-1310 Dunellen avenue.	6 60
VanWinkle, Violet, h and l 107 Central avenue.	26 40
VanNest, John K., Farm Land 8½ a. 1300 E. Front street.	18 15
Farm Land 27 a. 1418 East Front street.	44 00
v l 103 ft. 1311-1315 E. Front street.	11 00
" h b and 8 a. 1317 East Front street.	44 00
" h b and 18 a. 1401 East Front street.	66 00
Vermeule, Mary, h and l 313 W. Second street.	44 00
Vetterlein, John, Shop and l 119 Exchange alley.	11 00
Voorhees, Prime, v l 25 ft. 1335 Highland avenue.	1 10
Weber, H. A., v l 730-732 W. Front st.,	4 40
" h and l 510 W. Second st.,	13 20
" h and l 140 Liberty street.	39 60
Wells, Wm. H., v l 430 ft. 1211-1245 West Sixth street.	18 70
Westphal, Chas. H., store h and l 1001 West Third street.	15 40
" store h b and l 55½ ft. 410-412 East Third st.,	33 00
Whittlesey, Watson, 3 v l 244-248 Netherwood avenue.	1 65
" 3 v l 291-295 Watson avenue.	1 65
Williams, Henry P., h and l 1027 West Front street.	22 00
Wiley, Franklin, h b and 12 a. 1443 East Front street.	66 00
Williams, Samuel T., h and l 60 feet. 60 Sanford avenue.	55 00
Wyckoff, Mary, h and l 427 Cottage pl.,	4 40
Wyckoff, Est. Jane, h and l 607 West Third street.	5 50
Young, Est. Emm H., h and l 50 ft. 31 Elm place.	26 40

Witness my hand this eighteenth day of June, A. D. 1895.

VINCENT W. NASH.
Special Policeman and Collector of Delinquent Taxes.

BAMBERGER'S.

"THE ALWAYS BUSY STORE."

147-149 Market Street, Newark,

The Sacrifice Sale of Ladies' Suits and Skirts.

We're keeping right at it and intend to continue the price cutting until the stock is reduced to the desired size.

THESE ARE NEW GOODS ONLY.

FINE WHITE DUCK SUITS, made of best quality, English sail duck with ripple back blazers, extra large sleeves and skirts, full 4½ yards wide, that sold up to $4.98 we're closing out at **$2.49.**

LADIES' FINE LAWN SKIRTS, in handsome shades and patterns, waists made with very large sleeves, lace and ribbon trimmed, skirts 4 to 5 yards wide, that sold from $3.98 to $6.98 we're closing out at **$1.98 AND $2.49.**

LADIES' ALL-WOOL SUITS, tailor-made serges and covert cloths, made in the very latest styles with large sleeves and full width skirts, that sold at from $5.75 to $9.98, we're closing out at **$3.98 AND $4.98.**

LADIES' SEPARATE SKIRTS, all newest style, backs of desirable cloths, we're closing out as follows:

$3 50 grades, $4 98 grades, $7 49 grades, $9 98 grades.
$1 98, $2 98, $3 98, $4 98.

Mail orders promptly and carefully filled. All goods delivered free. During July and August we close Saturdays at one o'clock, remaining open on Friday evenings.

L. BAMBERGER & CO.

147-149 Market Street, Newark.

Educational.

STRATFORD,

A boarding and day school for young ladies. Six regular courses. Music and Art. Full and efficient faculty. For terms and further particulars address the principal, 1003 Park avenue, Plainfield, N. J. 7 1 y 1

Miss Fawcett's School

25 Washington ave.

Dep't for boys to the age of 12; dep't for girls and kindergarten. Girls prepared for college.

Spring Term of the

Rockview Home and Day School

Opened April 15.

Kindergarten, primary and intermediate departments. For terms and particulars apply to the Misses Peck, 317 East Front street.

Telephone Service

IN PLAINFIELD.

$40, $50, $60,

according to number of local messages sent and joint use of line. Full long distant equipment. Address, The New York and New Jersey Telephone Co., 175 North Avenue, Plainfield. 6 14 m

Don't Take My Word,

TAKE MY

COAL, and See For Yourself.

Geo. O. Stevens.
Telephone 58.

List of Advertised Letters

Plainfield postoffice, July 8, 1895.

(Officially furnished weekly for publication in The Daily Press.)

Allen Albert	Johnson Mrs C
Allen George	Karl Christian (2)
Boeckler Leonard	Keeney M
Battle Miss Mary	Lourie Mrs R
Bratsburg Mrs Martha	Loughnane Mary A
Brown Mrs T L	Meehan Mrs Jane
Blake Will	Owens John C
Bergen Jacob	Pangborn Miss
Cocineiella Gioseppe	Phillips Grace
Comstock David	Parile Carolina
Crane Ida	Pecorel Giuseppe
Coles Lizzie B	Price W L
Coward Libbie	Randolph D A
Conger Mr	Richardson Cora.
Delnoy Mrs W C	Reid P
Doran W J	Ruddeford John
Deyckinck R	Summer Della F
Diehl Peter	Scudder George W (2)
Dowley Grace D	Smith J J
Dunaries Elizabeth	Socker K
Dunn Ann E	Shepherd John
Fernandez V W	Throckmorton H G
Fortunato Chiulli	Truman Mrs W N
Gilardo Pietro	Thorne Mr
Grace A	Tater Mrs C L
Gurmon M	Terry H G
Hilliard Julia	Wallace Martha
Hasbruck Lizzie	Walshe Johanna
Jaquinto Nicola	Ward H H
Jonson Mrs	Webber Mrs R F
	York D J

PROPOSALS WANTED!

For painting 65 letter boxes in the streets of Plainfield, two coats of best English vermilion paint, the last coat to be mixed with varnish. Bids received until July 15, at 12 o'clock noon.

J. M. HETFIELD,
7 9 3 Postmaster.

PROF. HENDERSON,

THE WELL KNOWN

MAGICIAN AND ENTERTAINER,

Can be engaged for children's parties, school festivals, lawn parties, and other social occasions, with his marvelous magical entertainments. Punch and Judy, Stereopticon and other refined exhibitions. 100 East 87th St., New York City. 7 3 m

HEATH & DRAKE.

ESTABLISHED 1841.

Great Midsummer Clearing Sale.

All Spring and Summer Goods will be sold

REGARDLESS OF COST.

DRESS GOODS, (first floor rear.) 40-inch Wool Crepons, former price 49c to 65c, at 29c. Wool Crepons, former price 75c to $1 50, at 39c. 38-inch Mohair, gray only, value 45c, at 25c. 38-inch Brilliantine, value 75c, at 49c. Best All-Wool French Challies 25c. Robe Dress Patterns, former price $1 to $2 the yd, at 25c. 40-inch Pure Mohair Brilliantine, navy, steel and gray, 49c. Fancy Weaves in Fine Brilliantines, former price $1.25, at 98c. Fast Dye Serges for mountain and seashore wear. 42-inch 39C. 44-inch 48C. 54-inch 65C. 54-inch 75C.

PARASOLS, (first floor front). White Japanese Silk Parasols 98c. White Japanese Silk Parasols with Dresden handle $1.29; 24-inch Black Sun Umbrellas, with Dresden handle, 98c; all Silk Sun Umbrellas, red, blue and golden brown, steel rod and Dresden handle, value $4.50, at $3.19; 24 in. Silk Sun Umbrellas, steel rod, value $2, at $1.50.

SUIT DEP'T. Embroidered Flouncings, former price $5 to $14, reduced to $2.50 to $7; Fancy Black Suits at 98c to $2.49; Ladies' White Lawn Waists, trimmed with white embroidery, at 98c to $3; Boys' King Shirt Waists, white and colored, 4 to 12 years, 90c; Ladies' White Duck Separate Skirts, $1.95; Infants' Long and Short Cashmere Coats, white and colored, at $2.50 to $5; Ladies' Cambric Shirt Waists at 39c 69c up.

UNDERWEAR. Ladies' Bathing Tights, with feet, $1.90; Men's Ribbed Shirts and Drawers, 49c; Ladies' Balbriggan Vests, 29c; Men's Balbriggan Shirts and Drawers, 50c.

777 and 779 Broad St.,

NEWARK, N. J.

OF COURSE

You want the best shoes at bargain prices. We have received the following this week.

Ladies' russet oxford ties 2½ to 8, 48c.

48c

Ladies' patent leather sandals 69c.

69c

Men's patent leather lace shoes worth $2.50 at $1.50. Men's patent leather lace shoes hand-made worth $4.00 at $2.50.

$2.50.

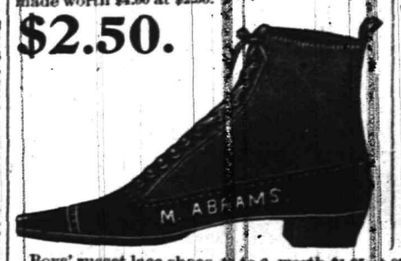

Ladies' lace shoes 2½ to 7 width C. D. and E, worth $1.75 at $1.10. Ladies' russet lace shoes all sizes, worth $1.50 at $1.10.

$1.10.

Boys' russet lace shoes, 11 to 2, worth $1.25 at 85c. The same in black 75c. Misses dongola 11½ to 2, 65c, 8½ to 11, 49c.

M. ABRAMS,

229, 231, 233 West Front St., Opposite Music Hall.

Warm Weather.

Plenty of it in store to make up for the cool spring.

Pleasant Suits

For this coming warm weather are all ready here in scores of styles. Pleasant to look at, pleasant to wear and pleasant to sell. Between

$9.00 AND $22.00

we make an extremely handsome showing in light weight, cool fabrics such as Cheviots in Blue, Black and Light colors, Blue and Black Serges, Fancy Cassimeres, etc.

Thin Coats and Vests, White and Fancy Vests and Summer Pants

AT PLEASING PRICES.

McGREGOR & CO,

850 AND 852 BROAD ST.,
Newark, N. J.

J. T. VAIL, Real Estate and Insurance,

177 NORTH AVENUE.

SPECIAL!

Saturday and Monday, June 29th and July 1st.

1 lb creamery print butter	16 cts.
Strictly full cream cheese	9 cts lb.
Strictly fresh eggs, (warranted)	16 cts doz.
2 cans genuine Columbia River salmon	2 for 25 cts.
6 cans sardines in oil	25 cts.
7 lbs extra good rice	25 cts.
2 " " " combination coffee	23 cts.
1 lb " " tea	19 cts.
2,400 matches	15 cts.

FULPER'S,

207 West Front Street.

Trunks

Flat top, canvass covered. 30 inch $4.25; 40 inch $6.50. There are others up to the $15.00 kind—the kind that come back as good as when they leave. G. A. HALLOCK, 109 West Front street.

THE DAILY PRESS

ESTABLISHED MAY 10, 1887. PLAINFIELD, N. J., THURSDAY, JULY 11, 1895. TWO CENTS A COPY—$5 A YEAR

SPAN ACROSS THE BROOK.

JOINT MEETING OF FREEHOLDERS AWARD A CONTRACT.

W. T. Kirk, of Plainfield, to Build the Clinton Avenue Bridge—Talk About a Watchung Avenue Bridge.

That the members of the Union and Somerset County Boards of Chosen Freeholders are well chosen goes without saying.

Yesterday afternoon was the time set for giving out the contract for building the iron bridge over Green brook at Clinton avenue. The bridge committee from the Union County board, consisting of Director J. F. Hubbard, chairman J. H. Tier, A. S. Clark, Dr. Westcott, J. C. Ogden and J. M. Roll, were present, as were also the following members from the Somerset County board: J. C. Staats, Director, Andrew Lutkins, J. E. Ballentine, L. E. Barkalew, Robt. Zergiebel, and W. J. Logan.

They met in executive session at three o'clock at Tier's lake house, and received the bids offered. They were only a few minutes getting at the figures.

The companies bidding and the men representing them are as follows:

Groton Bridge Co,, New York, F. W. Sage, $1,897; Dean & Westbrook Bridge Co., F. R. Long, $1,920; Havana Bridge Co., New York, F. H. Buck, $1,940; Toledo Bridge Co., Toledo, Ohio, H. E. Beecher, $1,895; Wrought Iron Bridge Co., Canton, Ohio, W. B. La Chicotte, $2,100; Owego Bridge Co., N. Y., W. J. Barnett, $1,997; Horseheads Bridge Co., N. Y., F. A. Case, $2,040; Berlin Bridge Co., East Berlin, Conn., J. R. Watt, $1,960; Penn Bridge Co., Beaver Falls, Pa., S. White, $1,843; Massillon Bridge Co., Massillon, Ohio, F. A. Lyte, $2,000; W. T. Kirk, Plainfield, $1,789.

The last named was the lowest bidder and therefore received the contract, which was signed by Directors J. F. Hubbard, J. C. Statts, and W. T. Kirk.

The bridge when completed will be a handsome one, and a credit to the counties.

After the business all were served with Tier's celebrated ice cream, and a general social time was enjoyed.

The freeholders talked a little about the possibility of a bridge being built over the brook in connection with the extension of Watchung avenue, and all thought it would only be a short time before such a structure would have to be built.

Put a Bell on It.

While a prominent member of the Crescent Wheelmen and a lady friend were riding on West Fourth street last evening the latter narrowly escaped a severe accident. Standing under a very large tree in the shadow was the large street roller to which was attached four black horses. The cyclists approached toward the horses and barely escaped a collision by jumping just in time. The young man, as well as the young woman, were much frightened. It appears that the man in charge of the roller was resting his horses, and they report that he laughed at them when he saw the affair. There should either be a light on the rolling machine or a bell when that monstrosity is traveling Plainfield streets.

The Dog Shot.

A vicious dog belonging to Mrs. Kiss, of East Third street, bit Warren Seaman, of that street, last Sunday, inflicting a painful wound on the leg. Warren was playing with a cousin who had the dog, when the latter snapped at him, his teeth catching the flesh on the leg. Mrs. Kiss was willing that the dog should be shot, and Mrs. Seaman asked Sergeant Kiely if he would attend to it. The canine was shot today. The boy had the wound cauterized by a physician.

A Summer Camp.

H. D. Brewster and family, of Washington avenue, Mr. and Mrs. J. W. Sandford, Jr., of West Seventh street, and Mr. and Mrs. Burt Tilney, of Boston, have left for the Maine woods where they will enjoy camp life on the shores of one of those beautiful little inland lakes.

Where They Slaughter.

Chief Marshal VanHorn has succeeded in establishing the dogpound in a building in the rear of Boyce's Hotel, and yesterday the paraphernelia was moved from the old pound to the new one by Dogcatcher Frisbie. One dog was disposed of through the use of the gun.

A Race Meet for Boys.

Frank Talmadge, of Netherwood, assisted by some of his friends, is planning for a boys' race meet at the Crescent oval, next week.

THE PRESIDENT TO MR. MARSH.

Mr. Cleveland Receives the Gift of Mr. Marsh's Pigcatorial Outfit.

President Cleveland is a busy man nowadays who is confronted with a condition and not a theory. But Mr. Cleveland is not so busy but that he can write letters, or, at least, instruct other people to write them.

A few days ago he received the fishing pole which was made by Andrew F. Marsh, of this city, and, though no precise report has been received, it is supposed that the President immediately donned his angling togs, and with a tomato can of angle worms, started for the fishing pools of Buzzards Boy. The news reports of Wednesday state that the President went fishing, and doubtless he fished with the rod made in Plainfield, from the fact that Mr. Marsh received the following letter yesterday:

My Dear Sir: The President directs me to acknowledge the receipt of the hickory trout pole which you were kind enough to send him, and to thank you heartily for it. The President prizes this gift highly and wishes me to assure you that he is especially pleased with it as an evidence of your thoughtfulness and regard.

Very Truly Yours,
Henry F. Thurber,
Private Secretary.

Andrew F. Marsh, Esq.,
Plainfield, N. J.

Anxious Baptists.

Twenty-six cars of anxious humanity left the North avenue station this morning on their way to Asbury Park on the excursion of the First Baptist church Sunday-schools and missions and the Grace P. E., Sunday school. They were all anxious to get there and also anxious about the weather which looked rather like rain. The excursion went in two sections and although not actually packed the cars were all comfortably filled,.

If it does not rain the day will be a delightful one for all those who went down. There were several wheels in the baggage car but that number will be increased on the return as a number of the young men rode down on their wheels to retuan in the train.

Red Men Raised.

District Deputy Great Sachem Charles M. Ulrich visited the wigwam of Paugh-Caugh-Naugh-Sinque Tribe, I. O. R. M., last evening, and raised to the various stumss the following chiefs: Sachem, Charles Conover; Senior Sagamore, William J. Allen; Junior Sagamore, Charles Stephens; Prophet, Charles I. Young; Chief of Records, Charles M. Ulrich; C. of W., Thomas Osment; First Sannap, John H. Carney; Second Sannap, Harry C. Runyon; G. of W., E. H. Neal; G. of F., L. K. Clark. The meeting was made exceedingly lively by remarks from the Deputy and his staff, and the newly raised chiefs.

New Depot at Cranford.

At the last meeting of the Cranford Township Committee the committee appointed to confer with the Central Railroad officials reported that Superintendent Peddie informed them that the company had plans out for a depot, to be erected on the south side of the track, and that the company proposed to tunnel under the tracks at Union avenue, the improvement contemplated to cost about $75,000.

Washingtonville Hospitality.

Mr. and Mrs. Clark entertained a few of their friends at their summer residence in Washingtonville, last night. After a very pleasant evening dainty refreshments were served.

Among those present were: Mr. and Mrs. William Smith, Miss Redman, of New York, Miss May McLoughlin, John G. McLoughlin, Robert Clark, Edward Clark, George W. DeMeza and William Kitchen.

There Will be a Large Crowd.

Experience is everything and the committee in charge of the First Methodist Episcopal Sunday-school excursion, tomorrow, has been there before. That will insure a pleasant trip on the cars while the National race meet of the League of American Wheelmen and all the regular attractions of the shore will furnish an enjoyable day when there.

Private Theatricals.

The young people of West Seventh street are planing to give a play at the residence of Samuel J. Lawson, on the corner of West Seventh street and Grant avenue, Saturday evening. The admission fee will be ten cents.

To Report the Convention.

On their return from Boston the Misses Emily Coriell and Alice Woodland will furnish interesting reports of the convention which is being held in that city this week, which will be read at the First Baptist church.

MOST REMARKABLE WOMAN.

MRS. SPENCER LIVED EIGHTY-SEVEN YEARS OF USEFULNESS.

She Was of Patriotic Ancestry—Generous to a Fault—Was a Thorough Business Woman.

There was laid at rest yesterday all that was mortal of one of the remarkable of the many women born in the early part of the present century, in the burial of the remains of Caroline B. Spencer, widow of the late James Lyman Spencer. Mrs. Spencer was born in New Providence, Essex county, (now Union) N. J., July 17th, 1808, and was a daughter of John and Sallie Wilcox. Four brothers and two sisters survive her. Isaac lives in Kansas, Henry, Edward, and John M., in New Providence, Mrs. Abbie Jimmerson, in Illinois, and Mrs. Louisa Tuthill, of Orange county, N. Y.

She was of patriotic ancestry, her great-grandfathers, on both her father's and mother's side, having served with distinction in the Continental army in its great struggle for American independence, both having been promoted from the ranks to captaincies while in the service, and it is not therefore at all strange that this same lady was such an enthusiastic American. A more remarkable person with such a retentive memory did not live.

When the late war between the north and the south was raging there were none more loyal than her. She was a member of the Patriotic Society that met in Alberti's block, Front street, this city, (where Griffen's store now is) and assisted in manufacturing underclothing, sheets, lint bandages and supplies, for field and hospital service, for the brave boys who were fighting their country's battles, and where she had a son, Captain Craig Spencer, in active duty. Frequently during the war she would send by express boxes and trunks containing necessary articles of clothing and delicacies not obtainable in the army, to the brave defenders of the old flag.

Born and reared on a farm she always took a deep interest in agricultural matters. She was generous to a fault, more for others than for herself. She never turned a needy person empty handed from her door and would divide her last cent with anyone in want. The early settlers in this locality remember her in their trials of sickness. During the first two years of her residence in North Plainfield she sat up fifty nights with the different sick, the rich and the poor—they were all alike to her when in trouble. A more active business woman could not be found. Shreud and careful in real-estate investments, never making injudicious ventures it is not strange that today realty in which she was interested is paying thirty-five per cent. yearly. A saying of her's was that a piece of land was like a figure, its value depended upon the position it occupied.

She was a great reader and a person that kept papers containing any valuable or notable events that have transpired during the last half century. Among her relics was a British officers coat, red on one side and blue on the other, (turn coat,) which was captured with a British soldier by her greatgrandfather, Captain William Line, at the battle of Princeton.

She moved to North Plainfield in 1861 where she resided nearly all the time since and where the evening of her active life was passed among those whom she loved.

She was the mother of the late John L. Spencer, of Scotch Plains, Captain Craig Spencer, of California, Mrs. Elias Allen, of Washington Valley, Mrs. Alonzo Regur, of Delavan, Illinois, W. F. and Collector H. N. Spencer, of North Plainfield.

The remains were interred alongside those of her late husband in the Presbyterian cemetery, on Chatham street, yesterday. The bearers were her grandchildren Alexander Gibby Spencer, Harry L. Spencer, (sons of H. N. Spencer) Samuel Spencer, son of W. F. Spencer, Louis Schutt and George Demler, Jr., and Charles Blume, the two later husbands of grandchildren. Louis Schutt was a great grandchild of deceased.

Another Stolen Wheel.

Fred Beebe, of New York, who is visiting his aunt, Mrs. S. C. Pearson, of Watchung avenue, had his wheel stolen Tuesday night. It seems that young Beebe left his wheel in the front of Mr. Pearson's yard in his haste to go and see the fireworks and when he returned the bicycle was gone. The wheel was a last year Premier.

A School For Juveniles.

Miss Scribner and Miss Newton expect to continue the Kindergarten with their school, as will be seen by their adverrtisement in another column, although a report to the contrary has been circulated.

A POINTED PERFORMANCE.

FAMILIAR CINDERILLA ACTED BY PRETTY YOUNG GIRLS.

Novel Entertainment at the Parish House of Church of Heavenly Rest — Committee of Arrangements Deserve Credit.

The glimmering light from numerous Chinese lanterns, which were swinging in the cool evening breezes, danced over a merry throng as they came to attend the entertainment given in the Church of the Heavenly Rest for the benefit of the excursion fund, last evening. The parish house was well filled even before the curtain rose, and before the entertainment closed every seat in the room was taken.

A dramatic version of that old familiar story of Cinderilla was given after a duet "You Can't Play in My Yard," by the Misses Lizzie Hendry and Bertha Schunk. The characters were taken by the following: Cinderilla, Miss Viola Lievers; her sisters, Miss Libbie Dennick and Miss Carrie Howard; the god-mother, Miss Sallie Emery; Prince, Walter Sherwin.

The story is too well known to be told and it only need be said that all did their best to make a success of the play and succeeded admirably.

After a recitation by Miss Doty Smalley, the Peek Sisters of Alaska, were introduced. All were dressed alike in long gray gowns with long peaked paper caps which fell over almost at the wrong moment

Miss Sandford, of New York, represented the chaperone of the party, while the parts of her very modest and retiring sisters were taken by the Misses Etta Yaeger, Libbie Dennick, Alma Jackson, Rachael Schunk, Mary Grace, Viola Lievers, Mary Porter, Maggie Porter, Sadie Emory, Minnie Emory, Carrie Howard, and Ida Utzinger. Miss Sandford then gave a speech that the coming representative of the coming state of Alaska is going to make if he is elected. It a was a general mix-up of large words and wrong meanings that sent the audience into roars of laughter.

The other sisters were then introduced individually and sang, or played on some musical instrumment, some of which selections were very amusing.

After the Alaskan visitors had departed, four little boys, Albert Yeager, Tom DeMeza, Everett Sherwin, and Robert Sherwin, gave a vocal selection in a very pleasing manner.

Another little play entitled, "The Aunt's Visit," ended the evening's enjoyment.

Miss Linnie Emory and Miss Minnie Martin, two society girls, are about to have a party when they learn that their old aunt, Miss Peabody, represented by Miss Maggie Porter, is coming to visit them. Their school friend, Miss Elma Jackson is with them and she counsels kindness, but the girls persist in their rude course when their aunt arrives. She in due time makes life weary for them at their party by suddenly appearing in her old clothes. The school friend comes to the rescue and leads the aunt away.

The most abused and yet, by far, the most important part of an entertainment is the committee of arrangements, and the committee who so energetly arranged and carried out the programme without a hitch, certainly deserve great credit. It consisted of Miss Etta Yaeger, Miss Mary Graves, Mrs. C. Lewis, and Miss Sandford.

The Bicycle in Court.

Adolph Knip took his bicycle to Sigmund Fruct to have the tire repaired. The tire was a new one but was punctured. Fruct put on on old tire instead of repairing the new one, which was the cause of the suit entitled Knip against Fruct, in tort, before Justice Nash, yesterday. The plaintiff was represented by George W. DeMeza, and the defendent by Harry C. Runyon. After a great deal of argument by both sides, Justice Nash decided that Fruct must pay for a new tire and the costs of the suit.

An Up-to-Date Party.

There is lots of enjoyment in a cycling party, as a numbet of young people of this city and the borough will testify after their experience yesterday. Those who participated in this up-to-date enjoyment were:

Miss Emma Buckle, Miss Bertha Thorne, Miss Mary Collier, John VanWinkle, Jr., Henry B. Drake, and E. Maxwell Honeyman. Metuchen was their destination.

Out for the Summer.

Mrs. W. H. Roome, mother of W. J. Roome, of North Plainfield, and Mr. and Mrs. D. F. Harbow, of West Fifthy-seventh street, New York, are summering at the Revere House. They bring with them their horses and carriages.

DID HE CARESS OR SLAP?

At Any Rate Will Smith's Horses Started on a Wild Run.

Front street seemed to be a great place for runaways, yesterday. Another occured about half past two o'clock in the afternoon. Will Smith's splendid team of horses, with a surrey attached, were going down Front street under the guidance of young Arthur Smith, who started to turn into Somerset street. One of the electric cars had just stopped to allow the conductor to turn the switch when the team passed by. The conductor of the car either patted the horse as a caress or struck him, which caused them to rear and then run. Arthur saw he could not pull into Somerset street so he pluckily held on to the reins and kept the team, both of which were running now, on the right side of the road. Will Smith was talking with George Moore in front of the latter's store, when he saw the horses run and immediately started in pursuit. Mr. Love, the grocer, kindly lent the use of one of his delivery wagons for the pursuers. But before they could catch the runaway, Arthur Smith had by careful management brought them down to a trot.

BOY RACERS.

East Front Street the Scene of Exciting Contests.

The boys of East Front street had a good time yesterday afternoon in the way of bicycle races. The first was a five-mile race on on the Front street course from Richmond street to Scotch Plains and back. About ten boys entered and Frank Dencklau finished an easy first, while Henry Angerbar finished a close second. The prize for the first man was twenty sodawater tickets given by Mr. Fleischhauer, the East Front street pharmacist, and the second prize was a cap given by U. B. Crane, the West Front street hatter.

The second event was a one and a half-mile race to the foot of Cole's hill and back to Sandford avenue. The first to finish was Charley Dodd who received six sodawater tickets, while the second man, Tunis Hewitt, received three tickets.

The boys all say they had a good time and hope to have more races next week.

JUMPED FROM THE CAR.

A Lad Badly Injured While Stealing a Ride on the Trolley Car.

To steal a ride on the electric cars long been the joy of numbers of youngsters on Somerset street, but now little Myer Moledezky, the son of Harman Moledezky, the shoe dealer, will not try it again for a while. The lad, who is about eight years old, jumped on the back platform of a Somerset street car last evening as the conductor went to the front part of the car to collect fares. When he returned the car was spinning along at a high rate of speed. He discovered Myer crouched close in the corner, but before he had a chance to say a word the lad sprang backwards, striking his head on the roadbed. He was unconscious for a few moments, and was carried into R. G. Shaw's drug store. After he regained his senses, Fred Dencklau kindly carried him home, as the poor boy was too weak and dizzy to walk.

Baseball on Saturday.

The Y. M. C. A. baseball team will go to Cranford Saturday afternoon to try their skill with the nine from that place. Play will begin at 3:30 The teams will be arranged as follows:

Y.M.C.A.		CRANFORD.
Townley	catcher	Bolick
Burt	pitcher	F. Cox
Corey	first base	C. Fox
Freeman	second base	Gill
Schenck	third base	Rosencratz
McKelvey	shortstop	Howard
Lederer	left field	S. Cox
Davis	centre field	Maroney
Bostecle	right field	Miller
Dupee	substitute	

Reckless Celebrators.

On the Fourth of July Adam Miller, of Picton, had his Jersey cow tied to a post in the field opposite the Picton Depot. When he went to get the animal at night he found that it could use but three legs. Thinking that his son had been beating the cow, the farmer gave the boy a sound thrashing, though he protested his innocence. Later, when the cow's injury was closely examined, however, five bullet holes were found in her leg.

Men Who Handle the Ribbons.

The Coachmen elected the following officers last evening for the coming year: President, Daniel F. Dugan; Vice-President, James Cassidy; Treasurer, Harry Forrestell; Secretary, Peter Mc Donough; Board of Trustees, Daniel F. Dugan, James Cassidy, Harry Forrestell, Peter N. Mc Donough, Martin Burke.

CUPID INVADES A HOME.

AND A CHARMING NUPTIAL EVENT IS THE RESULT.

Marriage of Miss Sophia McGinnis to Harry M. Cooke—The Somerset Street Home Prettily Trimmed.

A charming wedding took place yesterday afternoon at five o'clock when Miss Sophia McGinnis, eldest daughter of Mr. and Mrs. George S. McGinnis was married to Harry M. Cooke, an employe of the Central Railroad of New Jersey at their Jersey City office.

The rooms were beautifed with roses, ferns and dasies. A large horseshoe of dasies hung gracefully in the alcove where the nuptial knot was consummated. The very pretty decorations was the work of Miss Hattie Powelson, an intimate friend of the bride, and the artistic effect was pleasing.

Miss Katy Bassert, of Philadelphia, played Lohengrins wedding march as the bridal party entered the room, where they were met by Rev. Cornelius Schenck, who performed the ceremony.

The bride was gowned in white French null and carried a bouquet of white roses.

The maid of honor, Miss Nellie McGinnis, sister of the bride, wore a gown of pink and carried sweet peas. The best man was David Bodine. After the ceremony those present extended hearty congratulations to Mr. and Mrs. Cooke. Refreshments were then served. Mr. and Mrs. Cooke left the house amid showers of rice, and as the coach passed through Somerset street an old shoe could be seen hanging in the rear. They left on the 6:40 p. m. train for New York, and from whence no one knows where they are going. It is expected they will return the first of the week and take up their residence on Summit avenue, where a furnished house is awaiting them.

The ushers were Lambert B. Bodine and William Cooke.

A large number of handsome and useful presents were received. The employes in the office where Mr. Cooke works gave a very pretty dinner set, and the bride received two checks. Two choice presents were received from relatives in Kansas and Nebraska.

The guests present to witness the happy event included:

Miss Sophia Bossert, Miss Katy Bossert, Phiadelphia; Miss Christy Coddington, Mt. Horeb; Mayor J. E. Coddington, Bound Brook; Mrs. T. L. Littell, Elizabeth; Miss M. Hitchcock, New York; Mrs. A. Gillman, Newark; Mr. and Mrs. Oscar Wooley, Westfield; Mr. and Mrs. Casper Bolsterle, the Misses Emma, Minnie and Dolly Bolsterle, Mrs. Joseph Bolsterle, Miss N. Kreitling, Miss Eva Lance, Mrs. J. Hedden, Mrs. Geo. Angleman, Rev. and Mrs. Cornelius Schenck, Mrs. John Cory, Miss Emma Cory, Miss Maggie Cory, Miss Hattie Powilson, Miss Etta Thorn, Miss May Mills, Miss Mattie Cooke, Mrs. E. Cooke, Wm. Cooke, Edward Smith, David Bodine, and Lambert Bodine.

WEDDED AT MT. OLIVE.

A Happy Event Witnessed by Congratulating Friends.

The Mt. Olive Baptist church was well filled with people last evening when Miss Anna Bonner was united in marriage to Thomas G. Hines.

The bridal party were punctual and exactly at eight o'clock the ceremony was performed. The bride entered on the left, gowned in white, wearing a tulle veil. She carried a bouquet of white bridal roses. Close behind her was the maid of honor, Miss Mary Jones, also gowned in white. On the right was the groom and best man, Wm. Burden.

The party met in front of the church where the pastor, Rev. P. H. Gibson, performed the impressive ceremony, after which they were taken to the North avenue station and left for New York on the 8:31 train. They went to the home of the groom's mother, where a reception was given them. Mr. and Mrs. Hines will live in Plainfield.

The ushers at the church were Charles Barber and Grant Cannon.

Fell Off the Bridge.

A large crowd of boys gathered last night at the Water street bridge, and began to play about the brook. At first the boys were very careful where they went, but after a time they grew careless, and began to see how near they could come to falling in without getting wet, with the result that one of the smaller lads fell off the bridge and came near being drowned.

Fast Becoming an Expert.

Will J. Roome, Jr., of Sycamore avenue, has laid out his tennis court and now plays there everyday.

WILL FIGHT TO THE END

Gomez Refuses a Request To Leave Cuba.

Five Hundred Old Time Fighting Volunteers, with Arms, Ammunition and Horses Join the Insurgents—Preparing for a Concerted Move on Government Forces.

Santiago de Cuba, July 1, via Key West, July 11.—Five hundred volunteers, headed by Commadner Casallas, with arms, ammunition and horses, joined the rebel ranks last week. The men formerly belonged to the famous regiment of volunteers of Camajuani, which, in the war ten years ago, rendered notable services to the Spanish government. It is reported that Commander Casallas was killed in the first encounter his regiment had with the Spanish troops.

Asked Gomez To Quit.

In Puerto Principe, the Cubans loyal to the Spanish government, appointed a commission of three leaders of the first war and several other prominent gentlemen to go and have a conference with Maxima Gomez with the view of prevailing upon him to leave the island. Failing in their efforts to get an audience, the commission wrote Gomez a letter, stating their desire.

Will Fight to the Last.

He, it is said, returned the letter unopened, with the statement that he knew its contents through current rumors, and that he could not consider the subject; that he was not disposed to leave the country, but that he would fight to the last ditch.

Preparing for a Big Battle.

The government has sent most of its soldiers to Puerto Principe and Las Villas. The great strength of the revolution is at present in Las Villas, where there are great numbers of insurgents. Four thousand under Antonio Maceo are near San Luis and are reported to be preparing for a concerted move upon the government forces.

Romero Will Probably Be Shot.

Lieut. Becerra Romero, who surrendered with twenty-five soldiers to Maximo Gomez, at El Mulato, has been arrested and sent to Havana for trial. He will probably be sentenced to death. In the fight at El Mulato the insurgents captured 1,500 cartridges from the Spaniards.

Stormed by Gomez.

Another village of Puerto Principe, San Geronimo, was stormed and captured by Gomez. He afterwards destroyed the town by fire. The lieutenant who was in charge with fifty soldiers, made a noble resistance, but eventually surrendered and tendered his sword to Maximo Gomez. He complimented the lieutenant upon his bravery and gallantly returned his sword.

Lost One General.

In the assault upon the village of Altagracia, Puerto Principe, the Cubans lost one of their generals named Paquito Borrero. Senor Dopez Recio, who was a companion of the Marquis of Santa Lucia, has been appointed to succeed General Borrero.

Dissatisfied with Campos.

Many of the Spaniards here continue to express a great deal of dissatisfaction with Martinez Campos' mild policy. They maintain that if the marshal does not begin a more active campaign and shed a little blood, as in the first war, they will compel him to leave.

Sanitary Condition Bad.

The sanitary condition of this city continues very bad. From June 25 to 29 seventy-six deaths occured, twenty-six of whom were soldiers. The death rate for the past three months shows a frightful increase as compared with the same period of 1894. Last year the deaths reported for April were 69; May, 71, and June, 35. This years' figures are for April, 157; May, 193, and while the June figures are not yet known, the indications point to something over 300.

Death Rate Heavy.

The death rate in Puerto Principe is very heavy owing to the prevalence of yellow fever. Forty-five per cent. of the deaths there are of soldiers. Since the beginning of the war Spain has sent to this island twenty-three steamers with troops, 20,205 soldiers, 269 leaders and officers and three generals.

Robbed by a Stranger.

Farmington, Me., July 11.—George Tuttle, of Farmington Falls, reports that when on his way home from Somerset county, where he sold a lot of wagons, near New Sharon a stranger asked him for a ride. Tuttle took him in and carried him about half a mile and dropped him, the stranger saying he was going another way. Soon after reaching home Tuttle discovered that his pocketbook was missing with $1,800 in it.

Third Payment Made.

Philadelphia, July 11.—Joseph L. Tull, assignee of the Order of Fraternal Guardians, yesterday paid the third division on the assigned estate. The dividend, which was divided among 9,000 members, amounted to $82,062.63, or eleven per cent. of the gross amount paid in.

Lumbermen's Convention.

Reading, Pa., July 11.—The Pennsylvania State Lumbermen's association held its fourth semi-annual convention yesterday. The session was largely of an informal character. Many of the visiting lumbermen are accompanied by their wives and daughters.

Baseball Players on Strike.

Reading, Pa., July 11.—The members of the Reading baseball club went on a strike because their pay amounting to nearly $900 was not forthcoming, and in consequence of the trouble there was no game yesterday.

Strike for More Wages.

Lancaster, Pa., July 11.—The members of the Marietta Holloware and Marietta Casting companies have gone on a strike for an increase of ten per cent. in wages.

League Games Yesterday.

At Cleveland—New York, 2, Cleveland, 0. At Pittsburg—Pittsburg, 4; Brooklyn, 1. At Louisville—Louisville, 8; Boston, 1.

BAND OF TRAMPS RAIDED.

Sixteen Arrests Made—They Seized a P., W. & B. Freight Train.

Baltimore, July 11.—Fifty tramps and vagrant desperadoes seized a freight train of the Philadelphia, Wilmington & Baltimore railroad, at Bayview Junction and fired a fusilade of pistol shots at the engineer, fireman, conductor and brakemen. That all of the train crew escaped unhurt is a miracle. The men retreated to the locomotive cab and when all were safely aboard the engine was uncoupled and the train left to the mercy of the gang, while the locomotive and crew went flying to Canton, about three miles distant, for assistance.

Officers to the Scene.

The Canton squad of the Baltimore county police force was speedily called together from patrol duty. Five officers, each with several pairs of handcuffs, a billy and pair of double action revolvers in his pocket, were put aboard the engine. The party was a small one to attack a mob of fifty, but was all that could be mustered. The return run to Bayview was quickly made. Much to the surprise of the trainmen, no attempt had been made to injure the cars. It was feared when the train was abandoned the thwarted gang would set fire to it out of malice. The gang had evidently rightly guessed the engine had gone for assistance, and had taken to the woods to conceal themselves.

Sixteen Arrests Made.

The officers plunged into the woods. The darkness was so intense there that the officers could not see two feet ahead of them and they dared not carry lanterns lest they might become targets for bullets. The officers found it was a literal case of "the woods are full of 'em" and arrest followed arrest in quick succession until sixteen had been captured. They were loaded in a box car, and, guarded by officers, hauled to Canton, where they were locked up in the police station.

Sullen and Defiant.

They included both white and black, all ragged and dirty, and some of them somewhat intoxicated. They were surly and defiant. The leader of the gang said his name was John Dalton, but denied being related to the notorious Dalton brothers.

Given Ten Days Each.

At the hearing the sixteen men were charged with trespassing on the property of the Philadelphia, Wilmington & Baltimore Railroad company and were sentenced to ten-day terms in Towson jail. Charges of assault with intent to kill would have been laid against them had the trainmen been able to identify them positively as their assailants.

STRIKE IN CARPET MILLS.

More Than Three Thousand Operatives Out in Philadelphia.

Philadelphia, July 11.—The weavers employed in a number of ingrain carpet mills in this city have began a strike which threatens to become general in the industry. The demand of the strikers is for an advance in wages of 7½ per cent. at the mills where the highest wages are paid and of very much more at other mills, a number of firms having made bigger cuts in wages than others.

Their Demands Refused.

More than three thousand men and women have already quit their loons, and it is thought that double that number will be eventually affected. The grievance committee called upon the manufacturers and presented their claims, which in most instances were promptly refused. The workers thereupon went out.

The Mills Affected.

At Bromley Bros.', 125 went out; at Ivins, Diets, Metzger & Co., 124 out of 126; Kiefer & Koons, 95 out of 96; John Gay's Sons, 165; David McDowell, 46; E. C. Reed, 35; Thomas Boggs, 85; Joseph Taylor, 75; Artman & Triechler, 45. Besides these the employes of a number of other large establishments went out at various times throughout the day.

Say Trade Is Booming.

The weavers declare that trade is booming and that they are justly entitled to the increase, while the manufacturers contend to the contrary. While most of the latter are firm in their refusals, a number of them have withheld their final decision until to-morrow. A meeting of the strikers to discuss the situation was held late in the afternoon.

May Affect 15,000 People.

Altogether 1,448 weavers in twenty-two mills have left their looms. With this number refusing to work, many more men and women are thrown out of employment, and as the strike threatens to spread to a majority of mills, 10,000 or 15,000 people who were working on Monday may be idle within a day or two.

GERMAN WARSHIPS AT TANGIER

Their Presence Is To Collect an Indemnity Demanded.

Tangier, July 11.—Two German warships have arrived here to support the demand made by the German government for the payment of an indemnity of $40,000 for the murder some weeks ago of a German subject.

Fire Bugs Near Trenton.

Trenton, N. J., July 11.—The farm buildings and contents of the John Hendrickson estate, two miles from this city were destroyed by fire yesterday, one horse being burned to death. The loss is $10,000. Two other farm buildings were destroyed by fire at Princessville, about four miles distant. All three fires are believed to have been caused by fire bugs.

Defender's Interior Furnishings.

Newport, R. I., July 11.—Vernon & Co., of this city, are to supply the interior furnishings of the Defender, which have been made in their shops here and are now ready. They will accordingly send materials and men to Bristol to-day to set them up. These furnishings will be expensive and neat, but not gaudy.

Rear Admiral Curtis Dead.

London, July 11.—Rear Admiral Curtis, retired, who was promoted to be a commander for laying the Atlantic cable in 1866, died yesterday while in a boat in which he was returning from a visit to the Italian warships at Portsmouth.

Death of a Noted Singer.

Paris, July 11.—Madame Marie Carvalho-Miolan, a noted singer, is dead at Dieppe, where she was visiting. She was born in 1827.

The Morton Family at Bar Harbor.

Bar Harbor, Me., July 11.—The family of Governor Morton of New York have arrived at this place.

THE C. E. CONVENTION

50,000 Visitors Already Registered at Boston.

Proceedings Opened Last Night with Nineteen Simultaneous Meetings. Perfect Arrangements for the Reception and Care of the Delegations—The Streets Crowded.

Boston, July 11.—Boston greeted the Christian Endeavor hosts with a wealth of crimson and white decoration, which hung in every shape from thousands of buildings and vied with the floral display in the public gardens, making a brilliant show in the clear, cool air which refreshed the visitors after their journey in the heat of the last few days.

50,000 Visitors Registered.

The delegates began to arrive on Sunday and 14,000 registered Tuesday night. Since sunrise yesterday morning they have poured into the city by the thousands, on special and regular trains and boats. Yesterday morning a second 14,000 registered, and by midnight there were nearly 50,000 Endeavorers in town. It is expected that ten thousand more will register before noon to-day.

Reception of Delegations.

Each delegation, whether from a state or a section of a state, was met at a point 100 miles from Boston by four Endeavorers, two each from the accommodation and reception committees, who greeted them on behalf of the local societies which were to entertain them, canvassed their number, furnished them information about the city, and telegraphed the size of the delegation and the hour of its expected arrival, to the Christian Endeavor booth in the Boston station.

Arrangements Perfect.

On arrival the delegates were met by white-capped "guides," who escorted them to electric cars or led them in a march to the churches in which their headquarters were located. There they were registered, furnished with the neat convention badge and assigned suitable rooms in neighboring houses, which had been canvassed for the purpose. So systematically was the whole matter handled that delegations of several hundred were registered and placed in permanent lodgings within an hour after the arrival of their trains.

Streets Full of Visitors.

During the afternoon the business portion of the city was crowded with bands of Endeavorers, marching with their grips to their headquarters and singing their hymns, or strolling and examining the decorations.

Nineteen Simultaneous Meetings.

The grand convention opened at 7.30 last evening with nineteen simultaneous meetings in Boston, Cambridge and Somerville churches. Among the most important was that at Berkeley temple, at which Rev. George E. Horr, jr., D. D., of Boston, presided, and welcomed the delegates. The subject of the evening, "The Religious Press," was discussed by Rev. William Hayes Ward, D. D., of New York city.

Regilious Press.

Rev. A. E. Dunning, D. D., of Boston, followed upon the relation of the religious press to Christian endeavor. He said that while Christian endeavor had made the Boston secular press religious for one week, the religious press had made the idea of Christrian endeavor news for the world, and then the secular press used it lavishly and generously.

Grand Rally at Jamaica Plain.

Jamaica Plain extended its local greeting to the endeavorers with a grand union rally at the Jamaica Plain Baptist church, Rev. Ralph M. Hunt, pastor, presided. This church, like all others, was profusely and artistically decorated. After a brief praise and prayer service, Rev. Mr. Morgan, of the Jamaica Plain Congregational church, welcomed the visitors. Rev. Elijah Horr, D. D., of Worcester, delivered an address on "A reason for the hope that is in us," speaking of the historical and general proofs of Christianity.

NEGRO BURGLAR IN HIS ROOM.

Kennedy Awoke To See the Fellow Crawling Along the Floor.

Elizabeth, N. J., July 11.—The house of Frank Kennedy in Linden township was entered by burglars in the early morning hours. Mr. Kennedy heard a noise in his bedroom and noticed that the door was open. By the light of the moon he saw a negro crawling on his hands and knees along the floor. Kennedy got out of bed and chased the negro. The latter made for the stairs. He stumbled when he reached the stairs and fell half way down. Kennedy followed but the thief got out through a window.

Hanged Her Children and Herself.

Pittsburg, July 11.—Mrs. Lena Roesener, the wife of a tanner residing on Spring Hill, Allegheny, yesterday hanged her 3-year-old daughter to the head of a bed post, tied a cloth tight around the throat of 7-months old baby and then hanged herself to a cupboard door. She was despondent through sickness. The mother and oldest child are dead and the baby will die.

Another Dover Bank Dividend.

Dover, N. H., July 11.—A. G. Whittemore, receiver of the defunct Dover national bank, has declared a dividend of 25 per cent., payable in ten days, which, with the one paid in May, makes a total of 85 per cent. He expects to wind up the affairs of the bank by the 1st of January, 1896.

McGowan Held Without Bail.

New York, July 11.—Michael McGowan, the young amateur song and dance man who deliberately shot and killed on a street corner yesterday, Rose Finn, the pretty typewriter and his former sweetheart, has been committed without bail.

Rumor of a Big Tobacco Combine.

New York, July 11.—A report that the well known tobacco house of P. Lorillard & Co. is soon to be consolidated with the American Tobacco company, has been causing much talk among tobacco jobbers in the city.

Lamplighter Recovers.

Saratoga, N. Y., July 11.—G. Walbaum's famous horse Lamplighter, which has been sick for several days with incipient pneumonia, has been discharged from the hospital as cured.

Cholera * Infantum

This dreadful disease cannot fasten upon childhood when the system is fortified with that great raw food extract known as

Bovinine

The medical profession in general have depended upon it for years. BOVININE is a food, not a medicine. Add a few drops to baby's milk. Nothing will build up health and strength so quickly.

LOOK IN THE CLOSET

SEE if you can't find some old clothes that you have put aside because of the worn-out look they have, or some clothes that are badly spotted.

We want you to bring any old clothes of that sort to us—or better yet—we'll send for them.

We propose to clean those clothes—or to dye them for you—either way to make them wearable. This is an economical suggestion.

We take out grease spots so they stay out, or we dye clothes with a color that wears. We charge as little as possible for the work.

Just a dollar or two—and you'll have a lot of new clothes.

HILLIER & CO., 179 North Ave.

You will ride a Bicycle

Of course you will ride. All the world will—fashion, pleasure, business — men, women, children. It takes a while sometimes for the world to recognize its privileges, but when it does it adapts itself promptly. Therefore, you who are in the world will ride a bicycle—a

COLUMBIA

bicycle if you desire the best the world produces; a Hartford, the next best, if anything short of a Columbia will content you.

Columbias, $100; Hartfords, $80 $60; for boys and girls, $50.

POPE MFG. CO., Hartford, Conn.

Boston, New York, Chicago, San Francisco, Providence, Buffalo.

A Catalogue—comprehensive, beautiful—at any agency free, or by mail for two 2-cent stamps. The book tells of all the new Columbias and Hartfords

The Eldridge Cycle Co., Park ave. and 4th st.

Easy payments
Repairs.
Rentals.

Mason & Hamlin PIANOS are like **Mason & Hamlin ORGANS,** the best that can be made, and the price very moderate. They can be purchased on very easy payments or rented with the privilege of purchase. Pianos of reliable makes from $200 upwards. Warerooms: 136 Fifth Ave., NEW YORK.

Gold Dollars for Fifty Cts No, but full value. C. E. MORSE, Painting and Paper Hanging, 37 Chatham st.

GEO J. TOBIN, 187 North Avenue. Practical Plumber. Contractor for plumbing, steam and hot water heating, drainage, sewerage, ventilation and water supply; testing ventilation and sewer lines, under hydraulic and air pressure. This should be done before connecting with new sewer. Telephone Call 158a.

Piano Bargains!

VANDERBEEK & SATTELS

desire to say that they have just received a fine lot of NEW PIANOS of different makes which they will sell at prices never before offered. Among them are those wonderful Behr Brothers' Pianos, also Behning & Sons'.

They represent also the Knabe, Hazleton, Chickering and many others. They offer from time to time excellent

Bargains in Second-Hand Pianos.

221 PARK AVENUE.

$1.00 AT **J. F. MacDonald's** UPTOWN GROCERY

Buys $1.00 Worth of Groceries Every Business Day in the Year.

Our goods are sold at a profit so as to enable us to give weight and quality to our customers and have something left for ourselves. No fictitious prices. No man is in business for his health.

J. F. MAC DONALD.

BOICE, RUNYON & CO., —Dealers in— Lumber, Coal, Masons' Material, &c.

Our stock is under cover and we can always deliver dry stock. Agents for Adamant Wall Plaster. Orders solicited.

BOICE, RUNYON & CO.

Bargains in Real Estate For sale or to let. MONEY to loan on first mortgage. **E. C. Mulford,** BROKER. Communications pertaining to the business mentioned, either by letter or otherwise, will receive prompt attention. Carriage service supplied.

DeWitt C. Ivins & Co., 301-311 WATCHUNG AVE., —DEALERS IN— Lumber, Coal, Masons' Materials, &c.

Agents for King's Windsor Asbestos Cement for Walls and Ceilings.

CLEVELAND BICYCLES, The Great Leaders of 1895.

Design, Improvements, Workmanship, Quality, Speed, Health, Pleasure, Business, Road, Track.

The Fastest, Strongest, Handsomest and Most Rigid Wheel.

The "Swell Specials" are a decided advance in bicycle construction and when quality alone is considered will always sell.

Liberty, Crescent, Waverly, Majestic.

We thoroughly believe in the merits of the above wheels, and unhesitatingly recommend them.

Frank L. C. Martin Cycle Company, 333 PARK AVENUE. Established 1889. REPAIRS. RENTALS.

THE Welsbach Light, THE GREAT GAS SAVER.

FRUIT JARS, JELLY GLASSES, STONE WARE.

GAVETT'S, 129 East Front Street.

HOT WEATHER **DRESS GOODS.**

Putnam & DeGraw Dimitie, Lawn, Satine, Percales, Dot Swiss.

INSURANCE.

First-class Insurance at Lowest Rates.

WM. H. ABBOTT,
General Insurance Agent,
COR. FRONT and NEW STS.
PLAINFIELD, N. J.

J. C. Pope & Co.,
INSURANCE AGENTS,
110 East Front st.,
Plainfield, N. J.

Real Estate, Insurance.
VanBuren & Timpson,
163 North avenue, Plainfield, N. J.

WM. D. THICKSTUN,
Real Estate and Insurance,
197 North avenue

Finest Elgin Creamery Butter, 20c.
Best Dairy Butter 18c.
Finest Dairy Butter 15c.
V. L. FRAZEE
151 West Front st.

H. Eggerding,
121 Park ave.,
Manufacturer of the Celebrated
C. O. D. CIGAR.
The best 5c cigar in the State, and made on the premises from the finest Havana. Clear Havana cigars a specialty. A large assortment of the choicest brands of domestic cigars

You May Have Lost
many hours of comfort by not having worn a good reliable
Pair of Collier's Glasses.
103 Park ave., Plainfield, N. J.

For Sale Cheap.
50,000 celery plants in variety, also Geraniums, Roses, Palms, Rubber trees, Begonias and Casino climatis (blooming sizes at fifteen cents.) Coleus at two cents per plant.
at DENTON'S,
131 Hillside Avenue.

L. A. HUMMER. L. B. MULFORD.
Hummer & Mulford,
VARIETY MARKET.
Meats, fruits, vegetables, poultry, eggs, etc. Goods delivered to any part of the city free of charge.
220 Park avenue. Telephone call 29-A

CLEANER COAL.
L. A. Rheaume
Agent,
Watchung Ave., Corner 4th St.,
Invites the public to inspect the operation of his newly added steam vibrating mechanical screen for nut coal, which he confidently believes enables him to deliver cleaner coal than is possible by any other method of screening.
Upper Lehigh and Honeybrook Coal
in best qualities and various sizes carried in stock.
Rough and Dressed Lumber.
He would also announce recently increased facilities for turning and scroll sawing, and is prepared to execute orders for the same in the best manner and at short notice.

Fire Crackers
AND
Fire Works
and all kinds of
Fourth of July Decorations.
HARPER'S,
411 Park avenue.

THE GRANDVIEW
Meat Market,
George Egel, Manager.
Dealer in Fresh and Salted Meats. Game in season. Orders called for and delivered promptly. Cor. Grandview ave. and Somerset street. 6 12 tf

H. HAND,
Licensed
Auctioneer.
15 Years Experience
Residence and postoffice address
Scotch Plains, N. J.
Office in Plainfield at Terrill & Cole's livery 290 West 2d st.

DIVIDEND NOTICE.
Irving Savings Institution.
196 WARREN STREET, N. Y.
The Trustees of this Institution have declared interest on all sums remaining on deposit during the three and six months ending June 30th, 1895, at the rate of four per cent. per annum on amounts from $1 to $3,000, payable on and after Monday, July 15, 1895. Deposits made on or before July 10th will draw interest from July 1st.
G. Byron Latimer, Secretary. W. H. B. TOTTEN, President.
6 24 14t

Try Dobbins's Cigars.
206 PARK AVE.
HE MANUFACTURES THEM.

AFTERNOON CLASS
For Young Ladies.
Three times per week. Higher English branches, French and music. For terms, apply MISS FAWCETT, 25 Washington ave.

J. W. VanSickle, Dealer in all kinds of
FRESH AND SALTED MEATS.
Game in season. No. 122 North avenue, Plainfield, N. J. Telephone 148b. Orders called for and delivered promptly.

Carpenters and Builders.

UTZINGER & KLINE,
Carpenters and Builders.
Jobbing promptly attended to.
V. Utzinger, 75 Grandview ave. L. C. Kline, 54 Jackson ave.

JOHN P. EMMONS,
Mason and Builder,
Washington avenue and Prospect place,
North Plainfield, N. J.
Jobbing promptly attended to.

THEODORE GRAY,
Mason and Contractor.
Estimates given, repairing promptly attended to. Residence 117 Hillside avenue.

PEARSON & GAYLE,
Carpenters and Builders.
Residence—W. J. Pearson, No. 15 Vine st. H. E. Gayle, No. 18 Vine st.
All work promptly attended to.

GEO. W. STUDER,
Carpenter and Builder.
985 Arlington avenue.
Jobbing of any kind promptly attended to. Estimates given, charges reasonable.

McCullough's STEAM MILL,
21 Steiner place, North Plainfield.
R. H. McCullough, Prop.
Sash, blinds, doors, mouldings, scroll sawing, turning, &c. Estimates cheerfully furnished.

C. W. LINES & CO.,
Masons and Builders,
Plainfield, N. J.
Residence, 18 Elm place.
Estimates cheerfully given.
Jobbing promptly attended to

James E. Baily, 97 Jackson ave., Plainfield, N. J.
Trucking of all Kinds Done.
Two and four-horse vans and trucks. Particular attention given to moving furniture and pianos.
Satisfaction guaranteed.

M. Powers & Son. Superior quality of
LEHIGH COAL.
No. 2 Coal Only $3.50 in the Yard.
A No. 1 Kindling Wood.
Yard and office 763 South ave. Down-town office with Lyman & Petrie, 171 North ave., opp. railroad station.

CLIMAX STOPPER CO.,
Machine Works,
Corner Washington and 4th sts., manufacturers of bicycle specialties. Electric and special machinery, experimental work, tools etc. Contractors for electric light wiring, telephones, burglar alarms, etc.

A. Lusardi,
120 North Ave.,
will be pleased to serve his friends and the public generally with first-class fruits and confectioneries, cigars, etc. Fresh roasted peanuts every day 10c a qt. Branch store, corner Front and Somerset streets.

Grenada Barber Shop,
No Sunday Work, 119 North ave.
Best appointments of any shop in the State. A power fan to keep you cool. Clean towels in abundance. All first-class work.
P. M. DECKER, PROP

HOTEL Netherwood.
THOROUGHLY RENOVATED AND RE-FURNISHED.
NOW OPEN
For Guests. Perfect Cuisine.
ENTIRE NEW MANAGEMENT.
John Spitler, Proprietor

FISCHER PIANOS.
ESTABLISHED 1840.
Nearly 100,000 Now in Use.
RECEIVED HIGHEST AWARD, WORLD'S FAIR, CHICAGO.
EASY TERMS.—EXCHANGED.
Catalogue mailed on application.
110 FIFTH AVE., cor. 16th St., N. Y.

BRIAR PIPE GIVEN AWAY

WITH EVERY ONE POUND bale OF
DUKES MIXTURE
for 35 cents
Every pipe stamped DUKES MIXTURE or ATC
2 oz. PACKAGES 5¢

BOEHM'S,
113 WEST FRONT ST.

The excitement, hurry and bustle of the Fourth being over, we can once more settle down to calmly review the situation, and are now prepared to offer you, as a starter, for this week.

Ladies' hose, opera shades, black, boot and high colored tops, richlien ribbed, the 18c quality at 12c.

Ladies' fast black hose, hermsdorf dye, silk finished and forty gauge goods at 19c a pair.

Misses tan hose, sizes from 6 to 8½, full regular made, no seam whatever, at 11c a pair.

RIBBONS by the cartoon, all shades all qualities at prices lower than any other house, barring none.

No. 1, all silk ribbon, picot edge, at 9½c a piece, 10 yards to a piece.

No. 9, all silk satin ribbon at 9c a yard, regular price 15c.

We are now closing out all our dimities, challies, light cambrics, short lengths of percales, crepons and lawns at just half their regular price.

Handsome white needlework flouncing suitable for ladies dresses the $1.00 quality at 50c a yard.

White domet flannel at 4c a yard.

Extra heavy bleashed and unbleached muslin, full one yard wide at 4½c a yard, or 20 yards for 98c.

2½ yard wide unbleached sheeting at 12½c a yard.

Curtain scrim at 4½c a yard.

A good heavy feather ticking, regularly sold for 15c, at 11½c a yard.

Colored figured brilliantines, the 25c quality 32½ inch wide at 15c a yard.

HOUSEFURNISHINGS.

4-4 floor oil cloth at 20c a yard.

Real Japanese matting, seamless, linen warp at 20c a yard, regular price 25c.

10-piece decorated toilet sets at $2.25.

Window screens, patent springs, regular 30c size at 19c, the 35c quality at 25c.

Waists, suits and wrappers are being sold for just quarter their regular value. We have marked down to the lowest possible notch all of our laundered, cambric, lawn percales, silk, white and figured lawns and crepon waists.

Ladies' indigo blue waists, sizes 32 to 44 at 24c at

BOEHM'S,
113 WEST FRONT ST.

Mantels, Tiles AND **Fire-Place Fixtures.**
Curtis M. Thorpe,
Y. M. C. A. BUILDING.

SAVING TIME.
Setting the clock back doesn't always save time. There is a way to save time however that is certain. When you think of buying anything in drugs or medicine you save both time and money by coming to us. Remember, if you are in a hurry for anything in our line, this is the best place to come.
L. W. Randolph,
Prescription Druggist,
143 WEST FRONT ST.

YOUR Valuables will be safe in
Doane's Safe Deposit Vault.
Lock Boxes from $3.50 to $10 a Year.

FULLY 100 INJURED

Floor of the Atlantic City Casino Collapsed.

Men, Women and Children Piled on Top of Each Other, Many Broken Bones, Cut and Bruised Heads, But No One Killed Outright—A Social Gathering of Elks.

Atlantic City, N. J., July 11.—A frightful accident terminated the Elk festivities at the Inlet casino last night in which a large number of persons sustained terrible injuries from which some may die. It was 9:30 o'clock when grand exalted ruler of the Buffalo body, Meade D. Deitweiler, of Harrisburg, had finished his address at the opening of the social session of the Elks and was about to introduce James J. Armstrong, of New York, when a cracking sound was heard. A moment later the floor upon which were almost a thousand persons slowly opened and the mass of humanity was precipitated to the first floor, a distance of twenty-five feet.

Piled on Top of Each Other.

Men, women and children were plunged into the hole and upon one another. The cries, shrieks and groans were deafening and the direst confusion reigned. An alarm was immediately sent out and all the physicians in town responded. The work of extricating the injured proceeded rapidly and by 12 o'clock they had all been removed to the hospital or their homes.

Foresaw the Danger.

A more joyous crowd could not have been gathered together before the accident anywhere, but there were several hundred of the people who had noticed the vibration of the floor and left the pavilion fearing that the great weight would lead to its destruction and the consequent injury of the merrymakers. Among these cautious people were a number of members of the Camden lodge. Fearing to create a panic, they quietly approached some members of visiting lodges and discussed with them the advisability of bringing the affair to a close so as to relieve the floor of a portion of the weight.

One Hundred Persons in a Mass.

While they were yet talking the crash came. A portion of the floor, some thirty feet square, located about the middle of the pavilion and near the railing on the board walk side, came tumbling down, bringing along over one hundred people. In a second the electric lights on the second floor were extinguished, but luckily those on the lower floor kept burning long enough to permit some of the panic stricken people to get to the stairway, which remained intact, and reach the board walk. Men, women and children were jammed together, trying to escape by the stairway, while the victims of the crash were screaming for aid to extricate them from the fallen beams and timbers.

Hung Suspended in the Air.

In the meantime the people who were seated in the vicinity of the break found themselves in imminent danger of falling through the hole. Indeed some were obliged to clutch the edge of the floor to keep themselves from going through. Maurice A. Rodgers, ex-president of the senate of the state of New Jersey and a member of the Camden lodge, was seated by the side of his wife in the section that fell. Mrs. Rodgers was precipitated to the ground, sustaining only a nervous shock. Senator Rogers had both hands caught between two beams and hung suspended in the air until released by some one unknown.

List of the Injured.

Among the injured are: C. R. Lombard, of Boston, feet mashed and arm fractured; Ullie Leo, of Camden, internally hurt; George J. Pechlin, of Camden, leg mashed; Charles Folwell, of Camden, left leg broken; James J. Armstrong, exalted ruler of the New York lodge of Elks, internal injuries; Mrs. R. A. Livesley, of East Liverpool, Ohio, leg mashed; Prescot Ackerman, of Mount Holly, N. J., of Jennings band, leg broken; Frederick Laproth, of Camden, of Jennings band, internal injured, probable fatal; J. Melville Janson, of Corncross theatre, Philadelphia, eye cut and leg badly cut; Mrs. Henney, bruised about limbs and teeth knocked out; Mrs. William W. Mines, of Camden, fractured elbow and badly bruised; Frank Gilzman, cornet player, ankle fractured; Genie L. T. Eckman, Mount Holly, N. J., baritone, ankle fractured; Genie L. J. Guist, clarionet player, rib broken; F. Demoud, internally injured; Frank Bolton, eye cut and badly injured; Dr. Erye, of Pocono, Va., seriously bruised and sprain of leg; Miss Golvin, of Allegheny, Pa., head cut and left limb bruised; Leopold Frye, of Philadelphia, leg broken; Mrs. Fleischman, of New York, fractured knee.

INCREASE FOR PULLMAN MEN.

Employes in Ludlow, Ky., Shops Get a Raise of Ten Per Cent.

Cincinnati, July 11.—Three hundred employees of the Pullman shops at Ludlow, Ky., have received an increase of 10 per cent. in wages.

Wages of all Hands Increased.

Philadelphia, July 11.—The Newton Machine Tools works, of this city, which employs several hundred men, has announced that it has advanced the wages of all its hands.

Pennsylvania Day.

Harrisburg, Pa., July 11.—The executive commission appointed to arrange for Pennsylvania's exhibit at the Cotton States exposition at Atlanta, Ga., met at the executive department and fixed November 14, as Pennsylvania Day. A state building to cost $10,000 will be erected of frame and staff.

Earthquakes in Russia.

St. Petersburg, July 11.—Severe earthquake shocks have been experienced in the Caspian and Ural districts. Many houses have been destroyed in Usunada, Astrachan and Krasnovodsk.

Lancaster County for Quay.

Lancaster, Pa., July 11.—The ten delegates from Lancaster county have signed a paper declaring unreservedly for Senator Quay for chairman of the republican state committee.

Frost in Indiana.

Frankfort, Ind., July 11.—Yesterday morning the crops throughout Clinton county were badly damaged by frost.

the case of the Cornell boat, that the course was "not rowed out."

Fennell Under Doctor's Care.

After the Cornell crew passed the judge's boat they paddled to their boathouse, about a quarter of a mile beyond the finish. A large crowd of their supporters were gathered there and the men were received with cheers. Hager was all right, but Fennell was immediately placed in a doctor's care. He had not fainted, but was merely overcome by exhaustion.

Rowed Against Courtney's Advice.

All sort of stories have been set afloat purporting to give reasons for the failure of the Cornell crew, but the simple fact is that they were not in condition to row, and never would have been allowed to start, had Courtney been able to be about and assert himself. For several days prior to his confinement to his room he contended that two or three of the crew were not in condition, but, incapacitated as he was, he was obliged to take the word of others as to their condition.

FOREST FIRES IN MICHIGAN.

North Muskegon and Vicinity Threatened—Damage to Crops.

Muskegon, Mich., July 11.—The city of North Muskegon and vicinity are threatened by serious forest fires. Farm houses and crops are in danger on all sides, and the farmers have turned out in a body to fight the flames. More than five miles of territory is burning over. Word has reached this city of the burning of Albert Van Zandt's sawmill, a large quantity of logs, shingles and lumber, amounting to several thousand dollars. It is reported that many acres of crops have already been reduced to ashes. Many farm houses cannot escape the flames. Unless rain comes soon, no one can tell what the damage will be.

Spread in All Directions.

Alpena, Mich., July 11.—Forest fires have been raging in the vicinity for the last ten days and much valuable timber has been destroyed. The farm buildings of John Hammond were burned yesterday, spreading the flames in all directions. The air is full of smoke back in the country and it is impossible to see any distance. Most of the streams and wells are dry, and no water is to be had. Telephone wires are down, and it is impossible to get news from the country. It is reported that the buildings on the farm of Representative Cathro at Bolton have been destroyed.

REV. B. H. PHILLIPS DEAD.

He Was Recently Pricked with a Pin and Bloodpoison Followed.

Bethlehem, Pa., July 11.—Rev. B. H. Phillips of Durham, aged 31 years, died yesterday at St. Luke's hospital of bloodpoisoning. Six weeks ago Miss Cope, one of his parishioners, for a jest pricked him with a hat pin in the leg. Bloodpoisoning followed and to save his life the leg was amputated on Saturday, but he failed to survive the ordeal. The young woman, whose thoughtless act ended in the preacher's death, is almost crazed with grief. The deceased was a graduate of Ursinus college, and was professor of mathematics there for two years. He was one of the best known reformed clergymen in eastern Pennsylvania.

THE ILLINOIS EXTRA SESSION.

Selection of a New Speaker for the House—Gov. Altgeld Disregarded.

Springfield, Ill., July 11.—In spite of the fact that Gov. Altgeld requested the democrats of the house to refrain from nominating ex-Speaker Crafts for the speakership they did it. It was not done without the protest of twenty-six out of sixty-one representatives on the minority side, however. Gov. Altgeld's followers say, with a good deal of acrimony, that under no circumstances will they recognize Crafts as the minority leader. Secretary of State Hinrichsen, chairman of the democratic state committee, is with Crafts, and he, it is said, will use the machinery of the state organization to turn the so-called bolters.

THREE DAYS' BATTLE IN CUBA.

The Spanish General, of Course, Reports a Victory.

Santiago de Cuba, July 11.—Brigadier General Gasco, commanding the Spanish troops at Cristo, reports having had a three days' battle with the insurgents at Sierra Maestra, in this provience, capturing a quantity of arms and provisions. No details of the fighting have yet been received.

For Work at the Navy Yard.

Washington, July 11.—Secretary Herbert has advertised for proposals for the construction of the quay wall inside of Whitney basin at the New York navy yard, for which an appropriation of $25,000 is available, and for the reconstruction of the building No. 115 at the same yard at the estimated cost of $39,970.

Lawyer Kills a Preacher.

Bedford, Ind., July 11.—W. H. Colvin, a lawyer, shot and killed the Rev. Josiah Stevens, at Indian Springs station yesterday. Stevens, it is said, first drew his revolver, whereupon Colvin drew a knife and retreated to his home. He returned with a revolver and shot Stevens five times in the breast, and then escaped.

NEW YORK MARKETS.

Wheat—Spot prices are higher, but a tendency to check trade somewhat. No. 2 red, in store at 7-8 under September; No. 1 hard f. o. b. afloat, 69½c. over.

Corn—Spot dull, but stocks are light and firm. No. 2 sold at 49c. afloat.

Oats—White steadier and prices are firm. No. 2, 27½c. afloat.

Pork—Spot dull but prices retained. Extra prime nominal short clear, $13.00 a$15.00; family, $13.00a$15.00; mess, $13.25a$14.00.

Lard—Contracts are dull but prices steady. September $6.65.

Butter—Fancy creamery is in light demand and held steadily. General trade reported quiet with a weak market. Creamery, western extras, 16a17½c.; state dairy, half-firkin tubs, fancy, 16½a17c.

Cheese—Market remains slow and weak. State, full cream, large, white, choice, 7a7½c; common to choice, 6½a8c.

Eggs—Strictly fine eggs strong and firm; receipts liberal. Western, northerly sections, choice to fancy selected, 13a13½c.

Potatoes—Prime in fair demand and steady. Strictly fine, scarce; supply fair. Southern rose, fair to choice, per bbl., $2.00a$2.75; southern white, fair to choice, per bbl., $2.25a$2.75; southern, poor to fair, per bbl., $1.50a$2.25; state, white stock, per 180 lbs., $1.75c.a$2.00.

TWO OF THE MEN ILL

Cornell Raced Against the Advice of Courtney.

Fennell May Be Seriously Injured—Struck by the Handle of His Oar in the Groin—Suffering Great Pain and Frequent Spasms—Mr. Francis Says They Were Fairly Beaten.

Henley-on-Thames, July 11.—That the rumors which were current for several days on both sides of the Atlantic that several members of the Cornell crew were ill as a result of the change of water and climate and were in no condition to enter races was proved only too true yesterday when they suffered such a decided defeat.

Fennell in Bad Shape.

In an interview Mr. Francis, the manager of the Cornell crew, said, "I regret to say that Fennell is in bad condition. He caught a crab at the three-quarter mile post, and the handle of his oar struck him in the side, inflicting an injury, the extent of which cannot yet be determined. The poor fellow was doubled up with pain, which was so intense that it was impossible for him to recover as quickly as the rest of the crew. Three times he lost the stroke completely, thereby falling into the arms of Freeborn, who pushed him back each time. Despite the pain he was suffering he pluckily rowed the best he could to the finish.

His Condition Very Serious.

"I lifted him from the boat and carried him to the dressing room of our boathouse, where a physician was immediately summoned. Fennell was then taken to Underwood's house, our headquarters, and put to bed. His pain increased and was accompanied by frequent spasms. Within half an hour the physician was recalled and he gave Fennell morphine. I fear his injury is really serious. There is a great, dark bruise on the groin where the oar struck him. We constantly apply hot fomentings to it."

Fairly Beaten.

Mr. Francis reiterates his statement that the Cornell boys had been beaten fairly, and added: "The Trinity Hall crew is a very good one. I do not wish to minimize their victory. That every boat must abide by its own accidents is the rule the world over. It would be unsportsmanlike to attempt to excuse our defeat on the ground of the accident. Of course we regret to have our friends at home learn that our trip has not been a success, but all cannot win."

May Never Row Again.

Mr. Francis said in conclusion: "The crew will go out of training immediately in view of Fennell's injury. It is quite out of the question that he will row again this year, if ever. Neither of our two starboard substitutes can properly fill his place. The crew will probably sail for home on the steamer St. Louis, which leaves Southampton on July 27.

Tuesday's Fiasco.

The interest in the day's programme seemed to be centered in the one heat between Cornell and Trinity Hall. After the heat between the eights of New College and Eton College, the Cornell and Trinity Hall crews got ready for their contest. The interest in this heat was sharpened by the universal comment upon Tuesday's fiasco in the heat match between Cornell and Leanier, wherein Leanier got the worst of it.

Cornell Leads.

There was no mistake in sending the crews off yesterday. On the word "go!" Cornell went off, pulling twenty-four strokes for the first half minute and forty-six for the minute. Trinity Hall rowed only twenty-one strokes for the half minute and forty-two for the minute. Cornell immediately took a slight lead and at the end of the first furlong was only a few feet to the good. They went well and steadily in their own style, a style that has been very widely commented upon here. The style of the Trinity crew was a great contrast to that of the Americans. Their stroke was longer. Their body form was not so good, though they swung much more. At the upper end of Temple island Cornell was still the same distance in front. Here the cheering for Trinity Hall was enthusiastic but it did not enable the men of that crew, to wrest the advantage from the Cornell boys.

Cornell Falling Back.

At the half-mile distance mark the Cornell men had managed to gain a lead of half a length and it seemed as though they would win without doubt, if they could stand the pace which they were as apparently able to do as the Trinity's. But suddenly there came a change. Trinity Hall began slowly but surely to gain on the American boat, and by the time they had reached the three-quarter of a mile mark they had knocked off nearly half their opponents' lead. This pace was kept up at the same stroke and at Bushey gate, a furlong beyond the three-quarter mark, they had secured the lead.

Went All to Pieces.

About a hundred yards above a point opposite the Isthmian Boat club's house Trinity was about three-quarters of a length ahead, and the men were greeted with frantic cheers as they continued up the course. Hitherto there had been no sign of faltering on the part of the Cornells. But suddenly there came a collapse as when a perfect piece of machinery breaks down, goes all to pieces and leaves not a part that is of use. The blades of the Cornell oars went flying about in all directions, suggesting the antics of an attenuated windmill on a spree. Hager, No. 3, and Fennell, No. 5, almost at the same time missed the water and nearly fell out of the boat. The rest of the crew stopped almost immediately, being completely exhausted and clearly outrowed.

Pace Too Swift for Cornell.

The course had been too strong and the pace too swift for the short stroke of the Cornell men, and they had demonstrated that their style of arm work alone was killing, inasmuch as it had used up the wind and strength of its exponents. In the meantime Trinity kept on without the slightest sign of weakening for the remaing three hundred yards of the course, winning by about seven lengths. The Trinity crew received a tremendous ovation as they passed the winning post. The judges decided, in

THE DAILY PRESS.

A. L. FORCE, Publisher and Proprietor.

Published Daily, except Sunday, at 3:30 p. m.

105 North avenue. Telephone Call 61.

PLAINFIELD, N. J., JULY 11, 1895.

WEATHER INDICATIONS.

The Weather Indications for Tomorrow are Probably Fair and Warmer, With Light Showers Tonight.

At 2 o'Clock Leggett's Thermometer Registered 76 Degrees.

COMING EVENTS.

Announcements of all meetings, etc., will be made in this column, free of charge, if copy is furnished by 10 a. m.

July 11—Excursion of the First Baptist Sunday-school to Asbury Park, leaving at 8 o'clock a. m.
July 11—"Trilby" at Hotel Netherwood by Miss Catherine Lewis and company.
July 11—Meeting of Victor Wheelmen at home of Captain Israel Jones.
July 11—Meeting of Board of Trade.
July 11—Picnic of Plainfield Outing Club in Vail's grove, afternoon and evening.
July 11—Meeting of Franklin Council, No. 41, J. O. U. A. M.
July 12—Meeting of Woman's Relief Corps, No 10.
July 12—Meeting of Executive and Finance Committees of the Fourth of July celebration.
July 12—Excursion of First Methodist Sunday-school to Asbury Park, leaving at 8 o'clock.
July 12—Tennis tournament at H. V. Ryder's, 615 East Front street.
July 13—Meeting of Court Plainfield, No. 1144, Independent Order of Odd Fellows, Firemen's Hall.
July 13—Baseball. Monroe Avenue Chapel team vs. Hope Chapel team.
July 14—Praise service in First Baptist church, evening.
July 15—Installation of officers in Queen City Lodge, No. 226, I. O. O. F.

Persons leaving the city for the summer can have The Daily Press mailed to their address for ten cents per week. The address will be changed as often as desired.

Something new. A bicycle factory has failed.

Mrs. Shultise, of Manning avenue, Plainfield, is visiting in this city.—New Brunswick Home News.

Ex-Senator John W. Griggs is confident. And so are the others. But there can be but one winner.

The grand lodge of Elks were rejoicing over the healing of the breach in their organization when the building collapsed and sorrow was precipitated.

A Flemington farmer raised high jinks with the town assessor yesterday when he pulled out a bunch of the official's whiskers because he taxed his property too high.

The sneers of the English boat winners at the defeated Americans yesterday, is not the kind of a reception the exponents of Johnnie Bull will receive when they contest in this country.

Judge Wilson, of Cincinnati, says that any man that will give all his salary to his wife is a fool. Quite true. But the man who will take all the salary of his wife is a villain and a coward.

The New York World has for some years berated Tammany Hall because they did not enforce the laws, and now they are criticising Commissioner Roosevelt because he does. Is The World satisfied with anything?

The announcement that Bishop Potter, of New York, will spend his vacation from his regular church duties in working among the poorer classes of the slums of the metropolis, instead of sniffing ocean breezes and bowing to crowned heads, constrains one to say "He is the right kind of a man."

No organization could be effected last night of the new Elizabeth Board of Education, which is controlled by the Republicans. The caucus of the majority party settled on Commissioner George P. Matthews for president, and Joseph D. Lowden for secretary, but owing to the absence of Republican Commissioners Sours and Servis nothing could be done.

The insinuation in the Courier-News last night that Mayor Gilbert was not working for the best interests of Plainfield, but instead was catering to capitalists at the expense of taxpayers, is the most slanderous and vicious libel of the many lying tirades which the editor of that paper has directed against the present administration. Mayor Gilbert is a man of too high character and principle to abuse the trust which the people have reposed in him.

The Courier-News of yesterday attacks the action of the Common Council in awarding the $100,000 sewer bonds to Harvey Fisk's Sons at four per cent., and asserts that four per cent. is a high rate of interest to pay for the loan. The editorial avers that money can be borrowed in Wall street for one and a half per cent., but an instance of this is not shown, nor can it be on a loan of $100,000 or anywhere near that amount. The fact of the matter is that the city made as good terms as can be made. That this is true is proven by the following which appeared in the New York Sun this morning:

The American Tract Society is negotiating a mortgage of $1,250,000 on its new building at the corner of Nassau and Spruce streets. The New York Life Insurance Company has offered to advance the money at 4½ per cent.

The security which the American Tract Society have to offer is just as "gilt edge" as the city of Plainfield is, and still the New York Life Insurance Company, who have millions of dollars to loan, would make the interest ½ per cent larger on a loan twelve times greater than the sewer bonds awarded to Messrs. Fisk.

SEWER TRENCH CAVEIN.

An Italian Laborer Has His Shoulder Injured by a Cave-in.

A gang of laborers were working as usual on the sewer trench at West Second and New streets, when suddenly the side of the trench gave way, and the mass of earth precipitated on the workmen beneath. Andrew Roberts, an Italian, had his shoulder badly disabled, but another man, whose name is said to be Dougherty, was slightly injured. Roberts was taken to the hospital.

Unknown to the laborers, there was a manhole only a short distance off, and when they approched too close the earth caved in. No sheathing or any other kind of protection was made to keep back the soil.

Took His Vacation.

Yesterday morning when Walter L. Hetfield, Jr., of East Second street, went to look after his pony, he found that during the night the animal had "vamoosed the ranch." The door was found wide open, but as it had not been locked the pony could have easily pushed it open, but the one suspicious circumstance was that the halter was not broken but untied.

One of the neighbors reported having seen the pony running down the street at full gallop at about half-past five yesterday morning.

So far nothing has been heard of the missing animal.

No Word From Them.

John L. Force and Edward Pope, of this city, are in attendance at the convention of Elks at Atlantic City, but whether or not either one of them were in the fatal hall that collapsed, it has been, up to the time of going to press, impossible to learn. George Rogers, of this city is also at the convention with Drake's band, of Elizabeth, of which he is a member. None of the relatives or friends of the men have received any word from them, though messages have been sent to them enquiring after their welfare.

Fifty Years of Wedded Life.

Mr. and Mrs. B. F. Oliver, of New York, parents of Mrs. J. H. Harens, of Plainfield avenue, celebrated their golden wedding at their home last Tuesday. About thirty relatives and friends being present, Mr. and Mrs. J. H. Havens and family among them. Many handsome presents in gold were received by the bride and groom of fifty years and many notes of congratulation were received during the day.

Unity's Business.

Unity Lodge, No. 102, Knights of Pythias, met last evening and listened to the report of the Fourth of July committee, and then discharged them with thanks. There was a number of visitors from Perseverance Lodge. One candidate will be initiated into the mysteries of the third rank on Wednesday evening.

A Winner and a Loser.

In the tenth heat of the half-mile open, Class A event, at the National circuit meet at Asbury Park this morning, E. J. Hand, of the Crescent Wheelmen, finished second, Wm. McCutchen failing to get a place.

Tavern License Refused.

Wednesday morning in the Court of Special Sessions, Judge McCormick announced that in the case of a petition for a tavern license from William Edmunds of the township of Union the Court had decided to refuse the license.

PARTICULAR MENTION.

Mrs. P. C. Adams has returned to the home of her daughter, Mrs. E. L. Suffren, of Linden avenue, after a stay at Point Pleasant.

Fine Drill.

The Hook and Ladder Truck and company went out for a drill last evening. The drill was held at the corner of Third and Richmond streets.

Karl's Clover Root will purify your blood, clear your complexion, regulate your bowels and make your head clear as a bell; 25c, 50c and $1. Sold by all druggists.

You believe in pure food, you buy the best flour, the best eggs, the best sugar, yet you have not tried the best baking powder unless you have used Cleveland's.

"Pure and Sure."

Cleveland's BAKING POWDER

But judge for yourself. Try a can.

CYCLING COMMENT.

Harry Geigs, of J. E. Townsend's marble works, purchased a Gale wheel yesterday of agent H. J. Martin.

Benjamin Force and J. Van Eps are planning a wheel trip to Boynton Beach for tomorrow if the weather is suitable.

Charles Hall, the genial clerk in Reynold's pharmacy, started at five o'clock, this morning for a bicycle ride to Asbury Park. He will return tonight.

Fred Bird, Tunis J. Carey and Geo. O. Stevens, of the Crescent Wheelmen, left for Asbury Park this morning on their wheels, where they will attend the races.

It has been decided to have the annual club races of the Fort Lee Wheelmen on August 3, over the Elizabeth Tenafly, N. J., course. The events will be one, two, five, and ten miles.

Wyatt Barnes and Harry Fulper accompanied Arthur Crane and Walter Probasco on their early morning ride to Asbury Park today. Clinton Crane escorted the party as far as New Brunswick.

Arthur B. Crane and Walter E. Probasco left Plainfield on their wheels at three a. m. yesterday to enjoy their early morning bath at Asbury Park. They will return on the First Baptist Sunday-school excursion tonight.

David Shafer, manager and trainer of Sanger, Tuesday called on A. G. Spalding, and discussed the future of the professional portion of his racing team. No arrangements could be made, and, at Shafer's request, Mr. Spalding released both him and Sanger. Shafer believes that there is a bright future for Sanger in the professional ranks, and thinks that will now become the leading class.

Plainfield's fast little rider, William M. McCutchen, who has been doing such good work on the track, will ride in the national meet at Asbury Park that begins today. He will contest in the half-mile open today, and tomorrow, is entered for the one mile handicap. Saturday he expects to ride in the half-mile handicap and the one-fourth national championship. He rides a Liberty "Bogie's Man," obtained through F. C. Martin.

EARLY INTELLIGENCE.

—The North Plainfield Township Committee meet Thursday night.

—If you run your neck in a noose, you may regret the act, but if you put it in one of Peck's ties you will be happy.

—There will be a meeting of the Y. M. C. A. Board of Directors this evening at eight o'clock in the Directors room of the Association.

—Walter Moore, of East Fifth street, is the happy owner of a fine new saddle horse which he purchased at the Grant sales in New York.

—Contractar J. B. Mills has commenced the erection of a $6,000 dwelling house on the west side of Fairview avenue, Watchung Park.

—The store of Mrs. Margaret J. Keenan at the corner of East Fifth street and Richmond street has been raised and another story built underneath it.

—Walter Long and Will Rushmore had a glorious time last night in setting off the fireworks they had left over from the Fourth, with the effect that the noise frightened all the horses in A. Hedden's stable.

A Private Marriage.

Miss Fannie DeCamp, of West Second street, and Harry L. Spencer, of Somerset street, were quietly married by Rector T. Logan Murphy at his home on Washington avenue, on the evening of July third. Harry Spencer is the junior clerk in George W. DeMeza's law offices and his father, H. N. Spencer, is the tax collector of North Plainfield.

Big Victory for Mr. Smith.

The honors of the shoot at Altoona, Pa., yesterday were carried by Charles Smith, of this city, and John Killetts, of Altoona, who divided first money, amounting to seventy eight dollars in the one hundred target race. Each one scored the very high number, 99.

Adjourned.

The case of Bondy against Burrows on contract that came up before Justice Nodyne in the Babcock building today was adjourned until August 9. VanBoskirk and Parker, of Bayonne, were the counsel for the plaintiff, and S. S. Swackhamer, of this city, for Burrows.

Dunellen.

Mrs. F. E. Peterson is visiting relatives at Shiloh.

Mrs. J. C. Apgar has returned home after visiting relatives in Califon.

Mrs. W. H. Terry, of Washington avenue, is entertaining company from Brooklyn.

Daniel Knutter, of Jersey City, is enjoying his vacation at Greenbrook.

Miss J. Young returned this afternoon to her home in Jersey City, after spending a few days with Mrs. F. Bowlby.

Mrs. Hoffmaster, of Brooklyn, is visiting Mrs. T. Gallegher, of Grove street.

Hugh Kueg, of Brooklyn, is a guest at the home of M. Beck, of West Dunellen.

J. Hopper returned to his home in Newark after a pleasant stay with Harry Dodwell.

Mrs. M. L. Rarick is entertaining company from out of town.

Wm. Carpenter is visiting friends in Roseville.

Mrs. Adolphi has returned to her home in Hoboken after a pleasant stay with Mrs. F. A. Muench.

Miss Florence Bennett, of Brooklyn, is at the home of Mrs. F. Lyons.

Mrs. C. F. Miller, of New York, is spending the summer with Mrs. F. Merosole.

D. M. Gilger, of New York, is stopping for a few days with F. A. Nelson.

Mrs. Christian Schepflin is entertaining Mrs. Charles Winters, of Brooklyn.

Mrs. M. Ackerly, of Iowa, is being pleasantly entertained by Mrs. J. Huff.

Mrs. A. Campbell, of Brooklyn, is the guest of Mrs. Joe Johnson.

Miss Mabel Burniston is visiting relatives in New York State.

Miss Eva Bodine left today for a few weeks stay in Boston.

Mrs. F. Lyons is entertaining Mrs. M. J. Levinson, of New York.

—The entertainment committee of the Y. M. L., of Hope chapel, will meet tonight for rehearsal at the home of Fred Wharton, of West Third street.

Karl's Clover Root, the great blood purifier, gives freshness and clearness to the complexion and cures constipation :25c, 50c, $1. Sold by all druggists.

Mrs. T. S. Hawkins, Chattanooga, Tenn., says: "Shiloh's Vitalizer saved my life; I consider it the best remedy for a debilitated system I ever used." For dyspepsia, liver or kidney trouble it excels; 75c Sold by all druggists

Shiloh's cure is sold on a guarantee. It cures incipient consumption; it is the best cough cure, only 1c a dose; 25c, 50c, $1. Sold by all druggists.

CATARRH

ELY'S Cream Balm

Is quickly absorbed, cleanses the nasal passages allays pain and inflammation, heals the sores, protects the membrane from additional cold, restores the senses of taste and smell.

COLD IN HEAD

It will cure. A particle is applied into each nostril and is agreeable. Price 50c. at druggists or by mail. ELY BOTHERS, 56 Warren st., New York.

Wait for Trinity

They go to Asbury Park on their annual excursion on Thursday, July 25.

At the Shore Till Seven.

EXCURSION

—OF THE—

Methodist Sunday Schools

TO

ASBURY PARK,

Friday, July 12,

Train leaves Plainfield 8 a. m. Returning leaves Asbury Park 5:50 p. m.

7 8 4

HOT BUT YOU'LL LOOK KOOL

IN ONE OF THOSE

SHIRT WAISTS FROM PECK'S.

Sebring's

ALL-WOOL BUSINESS SUITS,

$8, $10 AND $12.

Park Avenue, Packer's Block.

That TIRED Feeling,

Is always in evidence when you make a bad bargain. You take no chances when you buy our men's $3.00 shoes.

Alex Willett & Son, 107 Park Avenue.

E. E. MARSHALL & CO.,

167 North Avenue.

Wall Papers,

Paints, Oils, Varnishes, etc.

Painting in all its branches.

EDSALL'S

Special Sale of Warm Weather Wants.

A splendid opportunity to purchase seasonable goods of high quality at deeply cut prices.

1000 yards of Dimities, lawns and Jaconettes, in all newest colorings, including stripes and dainty figures, reduced from 12 and 15c a yard; all to go at 9c a yard.

A lot of best quality Dimities in exquisite designs and colorings, regular 20 and 25c goods; reduced to 15c a yard.

250 yards of woolen dress goods, (cheviot mixtures) reduced from 25 and 35c a yard; to 10c a yard.

350 yards woolen dress goods and French flannels, reduced from 35, 50 and 60c a yard; to 19c a yard.

STATIONERY.

400 boxes of fine finish paper and envelopes, plain and ruled, worth 15c a box; all to go at 9c a box.

WINDSOR TIES.

A lot of all-silk windsor ties in all newest colors, worth 18c each; special at 12c.

Corsets, Shirt Waists and Duck suits.

Ladies' laundered shirt waists, in all newest styles, large sleeves and roll collar, at 48c, 69c, 85c, 98c and $1.25; worth 59c, 75c, $1.00, $1.25 and $1.49.

Ladies' tailor-made duck suits, with generous wide skirts, in the most stylish blazer effects, reduced from $1.59 and $2.29 to $1.39 and $1.98 a suit.

Lawn house wrappers in an exquisite line of patterns, full skirt and large sleeves, worth 98c; special at 69c.

300 ladies' summer corsets, made of good quality white netting, well boned, sizes 18 to 30, all to be sold at 35c pair; worth 59c.

In Our Big Basement.

Balance of screen doors any size at 79c each. Balance of window screens at a reduction of 10 and 15c each on all screens.

Porch chairs and rockers suitable for inside or outside use to close out the 79c chairs to close at 59c; the $1.39 chairs to close at $1.19; the $2.29 chairs to close at $1.94; The $2.39 chairs to close at $1.98; Folding steamer chairs regular $1.98 to close at $1.49; Folding canvas chairs regular $1.37 to close at 98c; Our $2.69 rockers to close at $2.19.

Japaned Water Coolers.

Double lined galvanized iron inside 8 gallon cooler regular price $2.89, to close at $2.49; 6 gallon cooler regular price $2.19, to close at $1.87; 4 gallon cooler regular price $1.49 to close at $1.29; 3 gallon cooler regular price $1.39, to close at $1.19; 2 gallon cooler regular price $1. 29 to close at 98c; 1½ gallon cooler regular price 97c to close at 79c.

Ice Chests and Refrigerators.

Ice chests best makes. THE DIAMOND 5 wall dry air. No. 1 chest regular price $2.97 to close at $2.49; No. 2 chest regular price $3.98 to close at $3.49; No. 3 chest regular price $4.87 to close at $3.39; No. 4 chest regular price $5.93 to close at $5.29; No. 6 chest regular price $7.98 to close at $6.98; No. 7 chest regular price $9.49 to close at $8.49.

No. 1 upright refrigerators regular price $5.87 to close at $4.98; No. 2 upright refrigerators regular price $6.93 to close at $5.98; No. 3 upright refrigerators regular price $7.98 to close at $6.98; No. 4 upright refrigerators regular price $8.94 to close at $7.98.

2c Each 500 dozen tin top jelly glasses all perfect, good quality, while they last at 2C each. 2c Each

Fruit jars all styles and sizes.

Grocery Department.

First quality goods only. Special prices on lunch goods. French sardines in pure olive oil at 9c can; Pickert's soused mackeral 1 and 2 pound at 15 and 21c; Lunch tongue in one pound cans at 28c; Lunch ham in one pound cans at 30c; Lunch boned chicken and turkey in one pound cans at 42c; Roast beef in 1 and 2 pound cans at 12 and 23c; Corn beef in 1 pound cans at 10c.

19c Box Holmes & Coutts famous fancy crackers in cartoons all kinds at 19C per box. 19c Box

Shoe Dep't.

Ladies Dress Trunk, with 4 trays, adjustible sliding hat box, strongly made, etc., long enough to allow a dress to be packed without folding.

IN FOOT-WEAR

Our variety is endless, and our prices are always as low, or a little lower than our competitors, in the same grade of goods. OUR LADIES TEN BUTTON RUSSIA CALF BOOTS are neat and stylish LADIES LACE WALKING BOOTS IN RUSSIA CALF and TAN GOAT, WOMEN'S OXFORDS, 74c. to $3.50 a pair.

DOANE & EDSALL.

PARTICULAR MENTION.

Fred Smith, of Brooklyn, is visiting George Irwin of Putnam avenue.

William Starr Bullock, of the New York Sun, spent yesterday in town.

Mr. and Mrs. B. A. Hegeman, Jr., go to Sayville to spend several weeks.

Mrs. L. P. Bullock is at the Hotel Matthew, 302 First avenue, Asbury Park.

Miss Sadie Howell, of Willow avenue, leaves tomorrow for Bridge Hampton.

Walter Bartindale, of Brooklyn, is visiting his grandmother, Mrs. Stone, of Putnam avenue.

Mrs. John Drayton, of Franklin place, leaves next week for Lake Saint Katherine, N. Y.

Mr. and Mrs. J. W. Sandford are spending July and August among the delights of Polana Springs.

Miss Stewart, of 526 West Seventh street, left today for Nyack where she will spend the next few days.

Charles Overton, of Brooklyn, spent yesterday with his brother, Edwin Overton, of Rockview avenue.

Hugh Howard, of Washington, is visiting at the home of his uncle, Geo. Cornwell, of Waynewood place.

Frank S. Rose, of Emily street, has returned from Cobelskill and Albany, where he has been visiting relatives.

Miss Sarah Douglass, of Sycamore avenue, left for Chicago yesterday, where she will make an extended visit.

Walter Scott and family, of East Front street, left yesterday for Asbury Park where they will spend the summer.

Wm. G. Morse, of East Fifth street, left this morning for a two weeks trip in New England. He will stop in Boston at first.

The family of J. J. Coard, of East Front street, will leave next week for Lake Champlain, where they will spend the summer.

L. B. Bromfield and family, of East Sixth street, left yesterday for Denver, Col., where they will spend the summer with relatives.

Miss Delphine L. Bowers, of LaGrande avenue, left today for Voorheesville, N. Y., where she will spend the next few weeks.

Louis Stillman, of A. M. Griffen's hardware store, begins his vacation today, while Firman Long, of the same store, returned today.

Miss Adelaide Hillhouse, cousin of Miss Alice Chandor, of East Fifth street, who visited her a short time ago, sails for Paris on July 20th.

Miss Eleanor Van Deventer, of Myrtle avenue, who has been seriously ill with the dyphtheria, has greatly improved and is out of danger.

Miss Lita Cornwell has returned to her home in Brooklyn after a short visit with her cousin, Miss Elizabeth Cornwell of Waynewood place.

Madeline Bridge, a servant of Mrs. Anthony, of 1203 Putnam avenue, is ill in the hospital, suffering from the effects of a fall from a bicycle.

Douglass Drake, of Duer street, went to Asbury Park this morning, on the First Baptist Sunday-school excursion. He will spend two weeks there.

Judge W. A. Coddington, of the law firm of Reed & Coddington, and Mrs. Coddington left town today for Asbury Park. They will remain there during the summer.

Mr. and Mrs. Charles Matthews, of Grove street, and Miss Virginia Hegeman, of Myrtle avenue, have left for the Pocono Mountains, where they will spend several weeks.

Arthur Ernest Crane, who has been detained from his place of business for two weeks by illness in the family, has returned to his place at Edward Love's, the decorator and wall paper dealer, corner of North and Watchung avenues.

The many friends of Miss Zulie M. Schroder, of 929 Watchung avenue are glad to welcome her home after a seven weeks sojourn with friends in Birdsbow, Berks county, Pa. During her visit Miss Schroder was thrown from a carriage while enjoying a drive through the mountains of Berks county and sustained injuries which at the time gave her friends some cause for alarm. She has entirely recovered however, and otherwise thoroughly enjoyed her visit.

Deafness Cannot Be Cured

by local applications, as they cannot reach the diseased portion of the ear. There is only one way to cure deafness, and that is by constitutional remedies. Deafness is caused by an inflamed condition of the mucous lining of the Eustachian Tube. When this tube gets inflamed you have a rumbling sound or imperfect hearing, and when it is entirely closed deafness is the result, and unless the inflammation can be taken out and this tube be restored to its normal condition, hearing will be destored forever; nine cases out of ten are caused by catarrh, which is nothing but an inflammed condition of the mucous surfaces.

We will give one hundred dollars for any case of deafness, caused by catarrh, that cannot be cured by Hall's Catarrh Cure. Send for circulars free.

F. J. CHENEY & CO., Toledo, O.

Sold by druggists, 7 3.

Highest of all in Leavening Power.—Latest U. S. Gov't Report

Royal Baking Powder

ABSOLUTELY PURE

PARTICULAR MENTION.

Frederick K. Fish, Jr., has just returned from a busines trip.

Mrs. James Roe and daughter, of Chester, Orange county, N. Y.

Ex-Freeholder Jasper C. Hunt, of Cranford, visited Alexander Pargster, yesterday.

James Daly, driver of No. 1's hose cart, is off on a vacation. Harry Bush is driving for him.

Mr. and Mrs. William F. Richards, of Chatham street, are spending the week at Neshanic Falls.

John F. Harman and family, of West Eighth street, leave next week for Saunderstown, R. I.

Frank Hall, of Fishkill-on-the-Hudson, is visiting his brother, Charles Hall, of Watchung avenue.

William H. Sebring and family, of LaGrande avenue, are spending their vacation at Dover Plains, N. Y.

Mrs. George W. Endicott left today for the Bristol house at Asbury Park, where she will spend a short season.

Edward Petrie, of East Sixth street, has returned to Bridgeport, after spending a few days with his family.

Mr. and Mrs. Dorland and family, of Park avenue, will leave Saturday with J. J. Coard and family, for Lake Champlain.

Mr. Guinee and Miss Mary Guinee started for Charleston, Mass., this afternoon where they will sojourn for a week, and then go to the points of interest in the Hub city.

Captain A. W. Powell and wife, of Cranford, spent yesterday with Alexander Pargiter, of this city. Captain Powell is a veteran of the late war and was a member of the Thirteenth New York Volunteers.

The employees of The Daily Press composing room staff seem to be taking their turns at sickness. For the past two weeks there has been scarcely a day but that some compositor has been confined to his home by illness, and today the unfortunate one is Ed. Searing.

UNGRATIFIED DESIRE.

He Failed to Meet the New Yorker He Was Most Anxious to See.

One day on a Broadway car I took a seat beside an old chap whose every look told of Uncle Josh and haystacks, and I was scarcely down before I noticed that he was eyeing me very sharply. By and by he put his hand up to his mouth and whispered behind it:

"Say! I want to ask ye sunthin!"

"All right."

"Won't git mad and hit me on the nose?"

"Certainly not."

"Wall, I want to ask if you're a pickpocket."

"Why do you ask?"

"Because I'm allus readin' about 'em, and afore I left home I told the old woman I was goin' to keep my eyes open an l try and ketch onto one."

"You want to see what he looks like?"

"That's it—that's it."

"Well, I'm sorry to disappoint you, but I'm no pickpocket."

"Pshaw, but I jest hoped you was!" he exclaimed, in disappointe l tones. "When you came in the door I said to myself that you was a reg'lar pickpocket and I'd better take a good look at yon. It's not your fault, of course, but I kinder felt put out about it."

"If I were a pickpocket it would be an easy matter to get that watch of yours."

"Would it!" he chuckled. "Wall, mebbe so, but the chain is tied to my pocket with a string and the watch is in my left bootleg. I've got an old wallet here, but she's empty, and them $27 is down in t'other bootleg with my jackknife and five nickels. Say, it's too blamed bad you hain't a pickpocket. I jest wanted ye to fumble around for about half an hour, and then I was goin' to tickle ye in the ribs and ha! ha! ha! and ask if yer mother knew ye was out to-day and if ye smelt anythin' like new-mown hay around here!"—Detroit Free Press.

Sunday Homes.

A novel co-operative system has lately been started among the carpenters and painters of San Francisco through which the individual workmen are becoming owners of their own homes without any cost for construction.

As soon as any member of the local organization has saved enough money to buy a lot and the necessary lumber all his fellow workmen turn to the next Sunday and build the house for him. In one of the suburban additions of the city a little colony of these "Sunday homes" has already grown up. The houses are not pretentious, but are solidly built and comfortable. There are ten houses in this colony that have been thus built by the carpenters and painters for their fellow workmen, and it is expected that during this summer as many more will be put up at similar Sunday "building bees."

But for this helpful system the workmen would probably never be able to own homes, while through it almost every industrious man may have a house of his own

A NIGHT OF THE TROLLEY.

Exciting Time in Middlesex County in Which the Railway Wins.

The New Brunswick Traction company, who propose to build a line to connect the different towns in Middlesex county, were granted a franchise by the Millville borough at nine o'clock last night. Samuel Gordon who owns property along the route opposed the trolley and threatened to secure an injunction. Within an hour after the ordinance was adopted the Company had a small army of men at work laying track and stringing wires. By daylight several hundred feet had been laid in front of Gordon's property. The entire railroad will be completed before the Court of Chancery can issue the restraining order. With the exception of Gordon, the sentiment of the public are with the Company.

Thanked the Ladies.

At a meeting of the committee representing the organized Catholic societies, of which M. J. Cashin is chairman and J. O'Halloran, secretary, it was voted that we tender our thanks to the ladies who assisted with the refreshments on July Fourth, and who in any other way helped to make our part of the celebration a success.

—The Hope chapel excursion will be to Asbury Park on August 10th.

CENTRAL R.R. OF NEW JERSEY'S

EXCURSION TO

Mauch Chunk and Glen Onoka

in the Pennsylvania Blue Ridge Mountains with an exciting hour's ride on the popular SWITCHBACK RAILROAD.

Wednesday, July 17,

A special express train with lunch car attached will leave Plainfield at 9:25 a. m.

Fare for the Round Trip $1.75.

Switchback tickets 50 cents if purchased on the excursion train. 7 11-13 1t

MISS SCRIBNER and MISS NEWTON'S

School For Girls

And Kindergarten.

303 LAGRANDE AVENUE.

Will re-open September 18, 1895. For particulars address the Principals. 7 11 3m

WANTS AND OFFERS.

Advertisements under this heading, 1 cent a word each insertion. Less than 10 words 10 cents. Cash must accompany adv.

HORSE for sale; kind, gentle and sound. Will sell cheap as owner has no use for him. Call 105 Somerset street. 7 9 3

FOR SALE—Old established bakery and confectionery business in Somerville. Sickness cause of selling. Address box 159, Somerville, N. J. 7 10 3

INVALID wheeling chair for sale. Enquire George Schlereth, 135 West Second street. 7 11 3

LARGE pleasant front and back furnished rooms to let. Old No. 22 East Front st. 7 10 2

LOST—Saturday afternoon, July 6, Beagle hound pup, body marks black and white, head and ears brown. Suitable reward paid on return to A. L. Way, 72 Central avenue.

PARTIES going away, will let No. 303 West Fourth street, next to corner Madison avenue. Ten-room brick house; all modern improvements, including gas and electric lights. Apply on premises. 6 28 tf

LOANS NEGOTIATED. J. T. Vail, broker. 2 21 tf

MONEY to loan on bond and mortgage. Apply W. K. McClure, First National Bank Building. 6 21 10

TO LET—Seven-room house with improvements, $20. Apply on premises, 433 East Fifth st. 7 10 4

TO LET—Sterling upright piano, in first-class order, nearly new. Will rent cheap to responsible party. Apply at Daily Press office. 7 3 tf

TO LET—3 or 4 rooms for light housekeeping; no children. Apply 103 Duer street. 3 6 tf

SMALL house to let in heart of city. Rent $9. Apply J. M. Hetfield. 7 9 3

WANTED—Young girl to take care of baby. Call at "Woodside," Netherwood. 7 11 2

WANTED—A cook for a few weeks. Apply 318 Kensington avenue.

WANTED—Cob; light brown preferred. Address A. B. C., care Press.

WANTED—An honest, active gentle man or lady to travel for established, reliable house. Salary $780, payable $15 weekly and expenses. Situation permanent. References. Enclose self-addressed stamped envelope. The Dominion Company, 318 Omaha Building, Chicago. 6 17 1m

29 ACRE farm for sale, 7 miles from Plainfield; good buildings; plenty fruit, spring water, good ground; reason for selling is on account of old age; terms made to suit purchaser. For further particulars address Bargain, care Press. 6 18 12-c4

YOUR SCALP! During the heats of summer does it become irritated and invite an occasional friendly scratch? To wash it is well, but not too often, lest your hair become "brash" and stiff. But treat it twice or thrice a week with our **Petroleum Hair Tonic**—a little rubbed in with your finger ends, and you will find the feeling of comfort and coolness truly delightful. Positively nothing equals it as a balm for the woes of your scalp. Sprinkler bottles 50c. Only at

REYNOLDS'S PHARMACY, PARK AND NORTH AVENUES.

A Picnic in a Carriage.

Dr. M. B. Long and family, of Park avenue, and Miss Katherine Nevins, of Putnam avenue, spent a very pleasant day yesterday, when they drove to Chimney Rock and afterwards to Buttermilk Falls in Dr. Long's carriage. The party returned in time for dinner, rather tired but delighted with that kind of an outing.

Outing Club Picnic.

The Plainfield Outing Club will hold their postponed picnic tonight. If stormy it will be held Saturday night.

Children Cry for Pitcher's Castoria.

When Baby was sick, we gave her Castoria.
When she was a Child, she cried for Castoria.
When she became Miss, she clung to Castoria.
When she had Children, she gave them Castoria.

Bucklen's Arnica Salve.

The best salve in the world for cuts, bruises, sores, ulcers, salt rheum, fever sores, tetter, chapped hands, chilblains, corns and all skin eruptions, and positively cures piles or no pay required. It is guaranteed to give satisfaction or money refunded. Price 25c per box. For sale by L. W. Randolph, druggist.

Corporation Notice.

Notice is hereby given that the following Ordinance has been introduced before the Common Council, read the second time and ordered engrossed preparatory to its third reading, and that it is the intention of the Council to adopt the same.

J. T. MacMURRAY, City Clerk.

Plainfield, N. J., July 8, 1895.

An Ordinance to enable the Administratrix of James Conneely, deceased, to make use of the license heretofore granted to and paid for by said deceased.

Whereas, James Conneely was duly licensed to sell spirituous and fermented liquor in the saloon No. 216 Park avenue recently conducted by him and paid for such license the sum of seven hundred dollars, and

Whereas, said James Conneely died June 4, 1895, intestate, and the Common Council desire to recognize the equitable claim of said administratrix in the premises.

The inhabitants of the City of Plainfield, by their Common Council, do enact as follows:

Section 1. That Mary Conneely, widow of James Conneely, deceased, who has been duly appointed administratrix of his estate, be and is hereby authorized to sell spirituous and fermented liquor in said saloon under the said license granted as aforesaid to her intestate, until the expiration of the term of said license, provided that none but men over the age of twenty-one years shall be permitted to be in attendance in said saloon in the management and conduct of said business.

Corporation Notice.

Notice is hereby given that an ordinance entitled "An Ordinance for the laying out and opening of Watchung avenue from the northwesterly side line of East Front street to the city line in Green Brook," a copy of which is subpoined to this notice, has been introduced before the Common Council, read the second time and ordered engrossed preparatory to its third reading, and that it is the intention of the Common Council to adopt such ordinance at the regular meeting of the Common Council to be held in the Council Chamber, No. 100 Park avenue, in the city of Plainfield, N. J., at 8 o'clock p. m., on Monday, the fifth day of August, A. D. eighteen hundred and ninety-five, at which time and place, prior to the adoption of said ordinance, said ordinance will be considered by the Common Council and all persons interested may be heard before the Common Council.

Dated July 8, 1895.

By order of the Common Council.

James T. MacMurray, City Clerk.

Corporation Notice.

Notice is hereby given that the following Ordinance has been introduced before the Common Council, read the second time and ordered engrossed preparatory to its third reading, and that it is the intention of the Council to adopt the same.

J. T. MacMURRAY, City Clerk.

Plainfield, N. J., July 8, 1895.

An Ordinance for the laying out and opening of Watchung avenue, from the northwesterly side line of East Front street to the city line in Green Brook.

Whereas, The Common Council have judged and do hereby judge that the public good requires that Watchung avenue should be laid out and opened between the points named in the title to this ordinance, therefore

The Inhabitants of the City of Plainfield by their Common Council do enact as follows:

Sec. 1. That a public street to be known as Watchung avenue be and the same is hereby ordered laid out and opened in said city as hereinafter specified, that is to say: The centre line of said street shall begin at a point in the northwesterly side line of East Front street as now laid out and opened, said point being distant thirty-two and five one hundredths (32.05) feet in a course of north 46 degrees and 17 minutes west from an iron monument being the intersection of centre lines of said East Front street and Watchung avenue as now laid out and opened, and running thence in a magnetic course of north 46 degrees and 17 minutes west, a distance of three hundred and eighty-five feet over lands of the Young Men's Christian Association and Hannah Durlach, to a point in the centre line of Green Brook, said point being also in the city and county line, and there to end, and said street shall be sixty feet in width, that is to say, thirty feet on each side of said centre line.

Said center line and also the side lines of said street are delineated on a certain map filed with the City Clerk July 1, 1895, entitled "Map showing proposed extension of Watchung avenue from Front street to Greenbrook, Plainfield, N. J., June 1895," to which reference is hereby made for greater certainty

The lands, real estate and appurtenances to be taken for the laying out and opening of said Watchung avenue on the Northeasterly side of said center line of said proposed street from the Northwesterly side-line of East Front street to the City line Green Brook, are all those lands, real estate and appurtenances included between said center line and a line thirty feet distant therefrom and parallel therewith and includes all that part of the land, real estate and appurtenances of Hannah Durlach which lies within said lines.

The lands, real estate and appurtenances to be taken for the laying out and opening of said Watchung avenue on the southwesterly side of said center line of said proposed street from the northwesterly side-line of East Front street to the City line in Green Brook, are all those lands, real estate and appurtenances included between said center line and a line thirty feet distant therefrom and parallel therewith, and includes all that part of the land, real estate and appurtenances of Hannah Durlach and the Young Men's Christian Association which lie within said lines.

The lands, real estate and appurtenances to be taken and the lines of the proposed street as the same is hereinbefore ordered to be laid out and opened, are shown on a map on file with the City Clerk, entitled "Map showing proposed extension of Watchung avenue from Front street to Green Brook, Plainfield, N. J. June, 1895."

Easy Enough!

If you don't know our way of selling goods it's an easy matter to get acquainted with our prices and our way of doing business. You will find everything to

Your Liking.

15C Children's ribbed lisle thread hose. The quarter kind.
18C Ladies imported Maco yarn stockings. The kind you usually pay 35c. for.

48C For a pretty cambric shirt waist.
98C Buys a fine white lawn waist, prettily trimmed.
10C For a white metal shirt waist set.
25C Is all we ask for a fine silk belt, white metal buckle.
15C For white metal belt buckles.
$1 19 For white china silk parasols.
21C Buys a sailor hat. New shape.
19C For fine embroidered handkerchiefs.
19C For those pretty 3-inch silk ribbons.
19C For fine lace, 12 inches wide.
6C For fine dress ginghams.
13C Is all we ask for those German lawns.
6 1-2C For those fine challies, pretty designs.
12C For fine white India linen.
14C Buys a dotted Swiss, fine dot.
33C For wash silks, were 50c.
79C For chamois gloves, four buttons.
13C For fine ribbed vests.
33C For fine lisle tinted vests.
25C Fine lisle thread hose. Were 37c.
48C Buys a good outing shirt.
19C For men and boys' white sweaters.
12C For pillow slips made of 45-inch Dwight Anchor muslin.
8C For a heavy all linen twilled crash.
10C For Talcum powder.
59C Buys a full size Mexican grass hammock.

WHITE OF PLAINFIELD.

STILL HARPING. YES, CAN'T HELP IT.

Have got something to harp upon that has real genuine merit. It is

Orange PHOSPHATE and Raspberry PHOSPHATE

Everybody is talking about them.

LEGGETT'S PHARMACY.

Front street and Park avenue.

A JULY CUT AT **Van Emburgh's!**

1,000 yards 10 cent quality India Lawn, short lengths, cut to 3C YD.
1,000 yards 18c quality India Lawn, short lengths, cut to 9C YD.
200 pair 10c quality Ladies' Berlin Gloves, cut to 6C PR.
1 lot 15 cent quality full fashioned ribbed vests, cut to 9C EACH.
600 pair 40c quality fine ribbed silk finish children's hose, cut to 25C PR.
1 lot men's balbriggan shirts and drawers, cut to 20C.
1 lot folding Japanese fans, all new, cut to 1C EACH.
63 only in the lot of fine night gowns $1.00 quality, cambric yoke, cambric collar and cambric cuffs, cut to 69C.
1 lot ladies' laundered shirt waists cut to 38C.

Van Emburgh & Son, Cor. Store Babcock Building.

LARGE STOCK SUMMER HATS AND SHIRTS, UNDERWEAR, Etc.

U. B. CRANE Hatter and Furnisher.

12 West Front Street.

THE WORLD FOR SALE.

WHO WILL BUY A SMALL PIECE AT A SMALL PRICE!

On account of the storm Saturday afternoon last, the Auction sale of building lots by W. E. Taylor for **The Plainfield Land Improvement Company,** was necessarily adjourned and we believe many intending purchasers were disappointed. To enable these and others, to secure some great bargains in building lots, we propose to offer **at private sale,** until July 15th, all of the unsold lots in the tract which was advertised at auction, located on **West Fourth and West Fifth Streets,** between Grant and Monroe Avenues, upon the same terms and conditions as were given purchasers at the auction sale; viz:

$10 DOWN ON EACH LOT, $5 in monthly instalments with a discount of ten per cent for cash within 30 days.

Only two blocks from Grant Avenue station on C. R. R. of N. J. Electric cars pass the property and Public School on the property; City water, Electric Lights, Gas and Sewer.

A Grand Opportunity for a Home Seeker or for an Investment.

We will also build a house for you on monthly payments or will loan you the money to build one. Title guaranteed by the Fidelity Title and Deposit Company of Newark. Agent on the grounds every afternoon from 3 until 6:30. For further particulars, prices, etc., call or address,

A. D. THOMPSON, 151 North Avenue.

Or any Real Estate Agent in the city.

Hotels and Saloons.

Mizzen Peak Cottage,

Watchung Mountains, Bound Brook, N. J.

Superior French board at moderate prices. Dinner to order. Table d' Hote 75c with ½ bottle of Mizzen Peak claret.

BOWLING ALLEY.

JEUX DE TONNEAU.

Beautiful view, fine shady grounds, sheds, stables, etc.

REVERE HOUSE

Park Avenue, 7th and 8th Sts.

GEO. B. DE REVERE & CO.

Thoroughly renovated and now ope for transient and permanent guests.

Madison Avenue Hotel,

Madison Ave. and 58th st., New York

$3 PER DAY AND UP.

American Plan

Fireproof and first-class in every particular. Two blocks from the Third and Sixth avenue elevated railroads.
The Madison and Fourth Avenue and Belt Line cars pass the door.

H. M. Clark, Prop.

☞ Passenger elevator runs all night.

HOTEL Grenada,

NORTH AVENUE.

Now open for the reception of guests, under the management of George and Wallace V. Miller. House has been thoroughly renovated and re-furnished throughout, and contains all improvements. First-class accommodations for families and the traveling public.

CITY HOTEL,

Plainfield, N. J.

Corner Park avenue and Second street.

J. E. Beerbower, Prop'

Stables attached.

HOME Building and Loan Ass'n.

Meets for payment of dues and interest, on the Third Monday of each month, at the rooms over City National Bank.

Dues are $1.00 per month for share of $200. Entrance fee 25c per share.

Members may obtain an advance of the full amount of their shares, by giving approved real estate security worth 25 per cent more than the amount advanced, at a cost for interest of $1.00 per month per share, and a premium which is usually very low.

New series will be opened at the April and October meetings. Members received at any meeting on payment of dues from the commencement of the current series.

ISAAC W. RUSHMORE, President.
S. R. STRUTHERS, Sec'y.
917 Madison Ave. 7 6 6m-Sats

THE CLIFTON,

109 Third Ave., Asbury Park, N.J.

Within a block of the ocean. Now open. Special rates for June. Address MRS. R. A. TOWNSEND.
6 8 2 w

Metropolitan Livery and Boarding Stables.

Horses boarded by the day, week or month. Especial accommodations for transient trade. Office and stables,

147, 149, 151 North Avenue, Opposite Railroad Station.

A. C. BLAIR, Proprietor. FRANK DAY, Manager.
Telephone 152, connected with all circuits of New Jersey, New York and Brooklyn.

COAL

Best Lehighs, all domestic sizes, $4.50 per ton delivered. No. 2 coal $3.75 delivered.

FRED W. HAND,
929 South ave. 132 North ave.
TELEPHONE 139.

GREAT SUMMER

Clearing Sale

AT THE

Plainfield Bargain House.

126 PARK AVE.

Owing to our large stock which we have on hand we will commence a clearing sale of Men's Boys' and Children's clothing, Gent's furnishings, hats, trunks, valises and overalls at fifty cents on the dollar.

Beginning Saturday, July 13, 1895 and continuing for ten days.

J. Goldstein, Proprietor,

of the Plainfield Bargain House, 126 Park avenue.

Arrival and Departure of Mails.

New York Mails.

Arrive—7:30, 8:40, 11:15 a.m., 2:45, 5, 5:30 p. m.
Close—7 15 and 9:20 a. m., 1:30, 4 30 and 7:30 p. m.

Somerville and Easton Mails.

Arrive—8:40 a. m., 2:40, 6:00 p. m.
Close—7:15 a. m., 4:30 p. m.
Warrenville mail arr. 12 m; closes 9:30 a. m.

Sunday Mails.

Office open from 9:30 to 10:30 a. m
Mail closes at 6:15 p. m.

J. M. HETFIELD, P. M.

PROF. HENDERSON,

THE WELL KNOWN

MAGICIAN AND ENTERTAINER,

Can be engaged for children's parties, school festivals, lawn parties, and other social occasions, with his marvelous magical entertainments. Punch and Judy, Stereopticon and other refined exhibitions. 100 East 87th St., New York City. 7 3 m2

Honeyman's Private Tours.

NEXT—To Adirondacks, Saratoga and Lake George, August 20, eleven days, $48. Address, 181 North Avenue, Plainfield, N. J. 6 28 1 year

L. PAOLI & CO.,

Fruits, Confectionery, Temperance Drinks, Cigars, &c.

128 NORTH AVENUE.

Fresh roasted peanuts every day, 10c a qt. I take this method of informing my friends and the public in general that I am again in business at the old stand. I solicit your patronage. Store will close at sundown on Friday and open at sundown on Saturday.

For a Day's

OUTING

—GO TO—

Boynton Beach.

7 3 tf

MOSLER SAFE CO.,

contractors to the United States Government.

Mosler Patent Safes

(fire and burglar proof) in general use all over the world. Lowest prices. Drop a postal to

S. W CLARK,

General Agent, 118 West 5th st., Plainfield, N. J., and he will call and give special attention and information. Large assortment of second-hand safes in first-class condition at low prices.

Jones & Co.,

EXCAVATORS.

Cesspools and sinks thoroughly cleaned. Attention given to sanitary condition. Buildings, cellars, etc., disinfected. All work done under experienced manager.

—Cesspools Built.

BATHS, Hot and Cold 15 Cents

Showers included, at

WILLIAM CLAASSEN'S,
Barber, 211 Liberty Street.

Edwin B. Maynard,

Hair Cutting and Shampooing.

Tonsorial parlor, 204 Park ave., Plainfield. Ladies' shampooing and children's hair cutting a specialty.

SPECIAL

Mark-Down Sale

—OF—

SUITS!

We continue our mark-down sale of suits at

$10 Each.

They are excellent, stylish, well-made suits in worsteds, serges and cheviots, a grand assortment of patterns, and have sold till now for $15 and $18. Few men can afford to look shabby, but every man can afford to buy one of these suits.

WERNER'S,
206 West Front Street.

BAGGAGE

Called for and Delivered.

HOAG LAND'S EXPRESS.
Telephone 121. Office 161 North avenue

Your Eye!

Leech, Stiles & Co.,

EYE SPECIALISTS,

441 Chestnut street, Philadelphia,

formerly with Queen & Co. H. A. Stiles will be at

No. 107 East Front st. Dunham's real estate office.

EVERY THURSDAY,

From 10 a. m. to 6 p. m.

Persons who have headache, or whose eyes are causing discomfort, should call upon this specialist and they will receive intelligent and skillful attention. No charge to examine your eyes. Every pair of glasses ordered guaranteed to be satisfactory. 4 13 tf-n t w s

GOLF CAPS

were not fashionable for bicyclers in George Washington's time. Had they been so he would probably have had one of Hallock's stylish caps.

Get them unlined—cooler.

G. A. HALLOCK
MEN'S OUTFITTER.

LYNDHURST, KEATING *EAGLE,* And Apollo Bicycles.

Charles C. Lister, 134 North Avenue.

Repairing, Renting and Storing.

Is Your Cook Up at 5?

That's the hour of our morning delivery.

FINEST, FRESHEST SEAFOOD,

ROGERS, 232 West Second street.

Hats, New Shapes, Trunks and Bags Cheap.

All sizes in Packing Trunks.

E. M. Laing,

105 Park Avenue.

ASTOUNDING!

Carpets and Furniture.

AMOS H. VAN HORN, Limited,

73 Market Street, Near Plane St.

Have commenced to take 75c per week payments and reduced all prices to make room in consequence of alterations. Trade has been good.

MUST HAVE ROOM!

Parlor suits	$15.00, $20.00, $30.00, $40.00 and $50.00
Bedroom suits	$10.00, $15.00, $20.00, $25.00 and $30.00
Brussels carpet, per yard	45c, 55c and 65c
Ingrain carpet, per yard	30c, 35c) 45c and 55c
Fancy matting, per yard	10c, 15c and 20c
Upright Refrigerators	$4.00, $5.00, $6.00 and $7.00
Oak sideboards	$10.00, $15.00, $20.00, $25.00, $30.00 and $35.00
Antique oak extension tables	$5.00, $7.00, $9.00 and $10.00
Hall stands	$4.00, $5.00, $7.00, $9.00 and $11.00
Folding beds	$7.00, $9.00, $11.00, $13.00 and $18.00
Mantel and pier glasses	$7.00, $10.00, $13.00 and $15.00

Portland Ranges still selling every day. EASY TERMS. Goods delivered to all parts of the State free of charge.

STORING FURNITURE.

Parties in want of storage rooms, if they would just go around to all the different storage buildings, they would soon see who has the best buildings, lowest rates and cleanest rooms, which are at 88, 90 and 92 Bank street. Furniture moved with vans in city or country. Telephone 230.

AMOS H. VAN HORN, Limited,

73 MARKET STREET,

Near Plane street, Newark, N. J.

Central Railroad of New Jersey.

Anthracite Coal Used Exclusively, Insuring Cleanliness and Comfort.

Station in New York foot of Liberty Street.
Time Table in Effect June 30, 1895.

PLAINFIELD AND NEW YORK.

Leave Plainfield 2 14, 3 37, 5 38, 6 05, 6 29, 6 50, 7 26, 7 30, 7 58, 8 00, 8 35, 8 27, 8 31, 8 48, 9 32, 10 04, 10 27, 10 50 a m; 12 03, 1 18, 2 07, 2 30, 3 12, 3 51, 4 48, 5 24, 6 40, 7 03, 8 36, 9 23, 10 17, 11 28, p.m. Sunday, 2 14, 3 37, 6 05, 8 01, 8 52, 10 08, 10 59, 11 16, a m; 12 33, 1 45, 3 30, 5 36, 7 11, 8 22, 8 32, 10 17, p m.

Leave New York, foot Liberty St., at 4 30, 6 00, 7 15, 8 00, 8 40, 9 [illegible] 30 00, 11 45, a m; 1 10, 1 30, 2 30, 3 30, 3 45, 4 00, 4 [illegible] 5 00, 5 15, (except Saturdays) 5 30, 5 45, [illegible] 10, (except Saturdays) 6 15, 6 20, 7 00, [illegible] 30, 8 00, 8 30, 9 15, 10 00, 10 15, 11 30, p m; [illegible] 15, 1 00, night. Sunday, 4 30, 7 15, 9 00, 9 [illegible] 5, a m; 12 00 m; 1 00, 2 30, 4 00, 5 30, 7 00, 9 00, 10 [illegible] p m; 12 15 night, 1 00 a m

PLAINFIELD AND NEWARK.

Leave Plainfield at 5 38, 6 29, 6 50, 7 30, 8 00, 8 48, 9 32, 10 04, 10 27, a m; 12 03, 1 18, 2 07, 2 30, 3 12, 3 51, 4 48, 5 24, 6 40, 7 03, 8 30, 10 17, 11 28, p m. Sunday 8 01, 8 52, 10 08, 11 16 a m; 12 33, 1 45, 3 30, 5 36, 7 11, 8 22, 8 32, 10 17 p. m.

Leave Newark at 6 15, 7 18, 7 55, 8 39, 9 03, 10 05, 11 35, a m; 1 15, 1 35, 2 20, (Saturdays only) 2 50, 3 35, 4 05, 4 40, 5 04, 5 34, 5 54, 6 20, 7 15, 7 35, 8 40, 10 05, 11 25, p. m. Sunday 7 30, 9 05, 9 30, 11 35 a m; 1 10, 2 35, 4 25, 5 40, 7 20, 9 25, 10 20 p m.

Passengers for Newark please change cars at Elizabeth.

PLAINFIELD AND SOMERVILLE

Leave Plainfield 5 45, 7 10, 8 16, 9 54, 11 00 a m; 12 46, 2 11, 2 32, 3 45, 4 32, 5 05, 5 14, 5 34, 6 04, 6 19, 6 38, 7 12, 7 34, 8 21, 10 23, 11 23, p m; 12 38 night. Sunday 5 45, 8 28, 9 55, a m; 2 03, 3 43, 5 14, 6 35, 10 15, 11 14 p m.

Leave Somerville at 6 00, 6 30, 7 00, 7 25, 7 35, 7 48, 8 20, 9 05, 9 48, 11 30 a. m; 12 50, 1 48, 2 05, 3 25, 4 25, 4 50, 6 35, 8 05, 8 45, 11 05 p. m. Sunday at 8 25, 9 45, 10 35 a m; 12 08, 1 20, 5 10, 6 45, 8 05, 8 05, 9 40 p. m.

PLAINFIELD AND EASTON.

Leave Plainfield at 5 45, 8 16, 9 54 a m, 12 46, 2 11, 5 05, 5 14, 6 38, 8 21 p. m. Sunday at 5 45, 8 28, a m; 2 03, 6 35 p m.

Leave Easton at 6 05, 7 00, 8 53, a m; 12 32, 3 42, 4 49, 7 00, p. m. Sunday at 7 15, 10 52 a m; 6 40, 7 30 p m.

PLAINFIELD AND LAKE HOPATCONG

Leave Plainfield at 7 10 9 54 a. m.; 2 11 5 05 5 14 p. m. Sunday 8 28 a. m.

WESTWARD CONNECTIONS

5 45 a. m.—For Flemington, Easton, Allentown, Reading, Harrisburg, Pottsville, Mauch Chunk, Williamsport, Tamaqua.

7 10 a. m.—For stations to High Bridge, connecting for stations on High Bridge Branch.

8 16 a. m.—For Flemington, D. L & W R R, Easton, Bangor and Mauch Chunk.

9 54 a. m.—For Flemington, High Bridge Branch D. L. & W. R. R., Easton, Allentown, Reading, Harrisburg, Mauch Chunk, Williamsport, Tamaqua, Pottsville, Shamokin, Nanticoke, and Upper Lehigh, Wilkesbarre, Scranton, &c. Through coach to Williamsport.

12 46 p m., way for Easton, connecting at Junction for stations on D. L & W R R

2 11 p. m.—For Flemington, High Bridge Branch, Easton, Bethlehem, Allentown, Mauch Chunk, Reading, Harrisburg, Tamaqua, Sunbury, Williamsport, Wilkesbarre and Scranton, with buffet parlor car to Mauch Chunk.

5 05 p. m., way for Easton, connecting with High Bridge for stations on High Bridge Branch.

5 14 p. m.—For Flemington, High Bridge Branch, Easton, Bethlehem Bangor, Allentown, Mauch Chunk, Scranton, Wilkesbarre, Tamaqua, Shamokin. (buffet parlor car to Scranton.)

6 19 p. m.—For Flemington.

6 38 p. m.—For Easton, Bethlehem, Allentown, Mauch Chunk, Reading, and Harrisburg

8 21 p. m.—For Easton, Bethlehem and Allentown.

5 45 a. m. Sundays—For Easton.

8 28 a. m. Sundays—For Easton, High Bridge Branch.

2 03 p. m. Sundays—For Easton, Allentown, Mauch Chunk, Tamaqua, Reading, and Harrisburg.

6 35 p. m Sundays—For Easton, Bethlehem, Allentown, Mauch Chunk, Reading, Harrisburg, &c., and at Junction for D. L. & W. R. R.

FOR LONG BRANCH, OCEAN GROVE, ETC.

Leave Plainfield at 2 37, 8 00, 10 27, a m., 1 18, 2 07, 3 51, 5 24, p. m. Sunday, (except Ocean Grove) 8 52 a. m.; 12 33, 3 30 p. m.

For Boynton Beach, 8 15, 10 27 a. m. 1 18 3 51 5 24 p. m.

For Perth Amboy, 2 37, 5 38, 8 00, 8 15, 10 27, a m., 1 18, 2 07, 3 51, 5 24, 7 03, p. m. Sundays 8 52 a. m.; 3 30 p. m.

For Atlantic City, 3 37 a. m.; 1 18 p. m.

For Freehold, 3 37, 8 00, 10 27 a. m.; 1 18, 3 51, 5 24 p. m.

ROYAL BLUE LINE.

Leave Plainfield for Philadelphia, 5 45, 8 44 9 46, 10 44 a. m.; 2 17, 3 34*, 6 45, 8 21, 9 37*, 10 53 p m. 1 17 night. Sundays—5 45, 9 55 10 44 a. m., 4 55, 5 14* 6 45 p. m. 1 17 night.

For Trenton, 5 45, 8 44, 9 46, a. m. 12 46, 2 17, 5 34*, 6 38*, 8 21, 9 37*, 10 53, p. m., 1 17 night. Sundays—5 45, 9 55 a. m., 4 55, 5 14*, 6 35*, p. m. 1 17 night.

For Baltimore and Washington at 8 44, 10 44 a m, 5 34*, 6 45 p. m., 1 17 night. Sundays, 10 44* a. m., 5 14*, 6 45 p. m., 1 17 night.

For Chattanooga, New Orleans and all points South, with through vestibuled sleeping cars via Shenandoah Valley Line, at 5 34* p. m Sunday 5 14* p. m.

For Buffalo, Chicago and all points West, week-days at 9 54 a. m., 8 21 p. m. Sunday 6 35 p. m.

Plainfield passengers by trains marked (*) change cars at Bound Brook.

Through tickets to all points at lowest rates may be had on application in advance to the ticket agent at the station.

J. H. OLHAUSEN,
General Superintendent.
H. P. BALDWIN,
General Passenger Agent.

Cut Roses, Carnations AND VIOLETS.

Flowers furnished for weddings, funerals, etc, in bunches, bouquets or design.

MILES, Somerset st., Johnston's drive.
(Terminus Electric Railroad)

William Hand & Son.

STAGES

For Picnics and Parties, 518 Park ave.

THE

Bee Hive

As Long as They Will Last.

15 doz. children's ribbed vests 5c.
10 doz. ladies' ribbed vests 5c.
15 doz. ladies Hermsdorf black hose, regular 25c quality at 15c
Men's Hermsdorf black and russet shades half hose, regular price 20c at 12 1-2.
Boys' washable Taylor suits, size 3-10 at 48c, 95c and $1.19.

Louis Callman,

222 WEST FRONT STREET.

WALLs PAPERed

BARGAINS
5C, 6C, 8C 10C.
Also the finest gold and embossed silks.

OUR PRIDE,
FINE WORK.
OUR SPECIALTY,
Inside Decorating.

Full stock of Paints, Lead, Oils, etc., Glass, Shades, Carpets, Rugs.

E. LOVE,

The store on cor. North and Watchung aves., where trolley stops.

F. A. DUNHAM,
Civil Engineer and Surveyor
109 Park ave. Sewers, pavements and road improvements. Publisher of city map and atlas. Telephone 87—F.

Joseph E. Mosher, agent for
War claims Att'y, Washington, D. C. H. J. Hayden Co.,
All claims put in our hands will receive prompt attention. Call at the Crescent Cigar Store for fine cigars.

PLAINFIELD
Root Beer
10 CENTS A BOTTLE.

Bottle Makes Five Gallons

Plainfield Tea & Grocery Co., 106 E. Front st.

BARRETT & DEADY,
Sanitary Plumbing, Steam and Hot Water Heating
All work guaranteed. Estimates cheerfully given. Jobbing promptly attended to.
325 WATCHUNG AVENUE.

L. L. MANNING, Marble AND Granite Works,
Corner Central avenue and West Front street, opp. First Baptist Church.
Over 150 monuments and headstones to select from. Prices never so low.

Prof. A. Wehner,
TEACHER OF
The Pianoforte.
Also Voice Culture.
Graduate of the Conservatory of Leipzic, Germany, desires a few more pupils in Plainfield. References required and given. Address letters to the office of this paper.

H. DE MOTT,
Undertaker and Embalmer,
59 Somerset street, Plainfield, N. J.
Livery attached.

Lodge and Society Meetings.

Senate Lodge, 3543, Knights of Honor—The regular meetings of this Lodge are held on the first and third Thursday evenings of each month in Stillman Building, No. 212 West Front street, at 8 p. m.
John Fellows, Dictator.
R. A. Frey, Reporter.

Court Pride of New Jersey, No. 8024, Ancient Order of Foresters of America, meets in K. of P. Hall, No. 108 West 2d street, first and third Tuesday evenings in each month.
Samuel J. Flynn, Chief Ranger.
Samuel H. Lunger, Fin. Sec.

Anchor Lodge, No. 149, F. & A. M.—Meets first and third Tuesdays in the Babcock Building.
C. C. Howard, W. M.
T. A. Rogers, Sec.

Jerusalem Lodge, No. 26, F. & A. M.—Meets first and third Tuesdays at Babcock Building, West Front street.
D. C. Adams, W. M.
Charles Yeager, Sec.

Plainfield Council, No. 711, Royal Arcanum—The regular meetings of this Council are held on the second and fourth Monday evenings of each month in Exempt Firemen's Hall, Coward Building, Park avenue, at 8 p. m.
A. M. Rea, Regent.
H. A. Thorne, Secretary.

Lawyers.

W. K. McClure,
COUNSELOR AT LAW.
Supreme Court Commissioner.
First National Bank Building.

W. R. Codington's
LAW OFFICES,
Corner Park ave. and 2d st.
Solicitor and Master in Chancery. Notary Public.

The Sign on the Window Reads
Woolston & Buckle,
Paper Hangers.
We have had the door hinges and latch oiled up so that getting in is easy. So also is the getting out. Prices are so low on Wall Papers that you will buy before you go.

ROAD MAPS FOR Wheelmen AND Horsemen.
R. C. RAND,
140 West Front st.

THE POSTAL TELEGRAPH CABLE CO.
Having just completed new equipment the Postal is now prepared to give its patrons better service than ever before. Messengers furnished to any part of the city. Telephone 77A.
W. E. MARTIN, Manager.
104 Park Ave.

Neuman Bros.
Specials in
Fresh Vegetables.
Green pease, green beans, wax beans, asparagus, tomatoes, lettuce, cucumbers, watercress, spinach, radishes, rhubarb, bunch onions, oyster plant, beets, new carrots, new potatoes.
STRAWBERRIES.

N. E. King,
High-Class
PORTRAITS
In Crayon, Pastel and Water Colors.
483 Lexington ave.,
Brooklyn, N. Y.
Refers by permission to John A. Thickstun, L. B. Woolston, J. L. Blackford, L. W. Randolph, A. L. Force. Further information at the drug store of L. W. Randolph or office of The Daily Press, where specimen of work can be seen.

CONFECTIONS,
Fresh, and from
Pure Materials.
TIER'S,
116 Park Avenue.

CURE THAT COUGH WITH SHILOH'S CURE
TAKE THE BEST
25cts., 50cts. and $1.00 Bottle. One cent a dose.
THIS GREAT COUGH CURE promptly cures where all others fail. Coughs, Croup, Sore Throat, Hoarseness, Whooping Cough and Asthma. For Consumption it has no rival; has cured thousands, and will CURE YOU if taken in time. Sold by Druggists on a guarantee. For a Lame Back or Chest, use SHILOH'S BELLADONNA PLASTER. 25c.
SHILOH'S CATARRH REMEDY.
Have you Catarrh? This remedy is guaranteed to cure you. Price, 50 cts. Injector free.
For sale by A. D. Mallinson.

CHOICE
Lawn Seeds, Garden Seeds & Fertilizers.
Lawn Mowers Repaired, Plumbing, Tinning and Hardware.
A. M. GRIFFEN,
11½ East Front St.

A Large Variety of All the Latest Styles in
HATS AND BONNETS
Can be found at the Millinery establishment of
MRS. L. ADAMS
111 East Front st., Under First National Bank.

Smalley's CASH MARKET.
(Estate D. I. Smalley.)
94 Somerset, Corner Race Street.
We sell only first-class goods, at low prices for cash. Orders called for and delivered.

CODDINGTON'S
Furniture and Freight
EXPRESS.
Offices 24 West Front st; 33 Park ave. Post-office box 329. Piano moving a specialty. Large covered trucks; goods sent to any part of the country; charges reasonable; satisfaction guaranteed

E. H. Holmes,
Dealer in
COAL AND WOOD.
Yard—No. 208 Madison avenue. Office for coal orders with Woolston & Buckle, 145 North ave.

FLORIST.
A. E. LINCOLN,
226 PARK AVE.,
Large assortment of ferns and other plants. Choice cut flowers daily. Floral design work for all occasions a specialty.

Dark and Dingy

rooms can be made bright and cheerful by new wall paper, if the right kind be selected, such for instance as is in our spring stock. It pays to brighten one's surroundings when it can be done at such slight expense.
MARSH, AYERS & CO.,
141 East Front st.

Telephone 29b. Established 1878.
ADDIS & SON,
Plumbing and Hot Water Heating.
Have your plumbing system tested with the Smoke process under pressure, preparatory for the sewerage system.
Opposite Roberts' Livery. 132 North ave.

TOWNSEND'S
Marble and Granite Works,
SOMERSET STREET.
Our motto—Good work, good material at fair prices.

PATENTS
CAVEATS, TRADE MARKS COPYRIGHTS.
CAN I OBTAIN A PATENT? For a prompt answer and an honest opinion, write to MUNN & CO., who have had nearly fifty years' experience in the patent business. Communications strictly confidential. A Handbook of Information concerning Patents and how to obtain them sent free. Also a catalogue of mechanical and scientific books sent free.
Patents taken through Munn & Co. receive special notice in the Scientific American, and thus are brought widely before the public without cost to the inventor. This splendid paper, issued weekly, elegantly illustrated, has by far the largest circulation of any scientific work in the world. $3 a year. Sample copies sent free.
Building Edition, monthly, $2.50 a year. Single copies, 25 cents. Every number contains beautiful plates, in colors, and photographs of new houses, with plans, enabling builders to show the latest designs and secure contracts. Address
MUNN & CO., NEW YORK, 361 BROADWAY

THE EXPLOITS OF BRIGADIER GERARD.

(Copyright, 1895, by Irving Bacheller.)

CHAPTER V.

"These ruffians have seized her. They will kill her," I cried.

Duroc sprang down with the inarticulate shouts of one whose reason had left him. He struck the door so frantically with his naked hand that he left a blotch of blood with every blow.

"Here is the key," I shouted, picking one from the floor. "She must have thrown it in at the instant that she was torn away."

My companion snatched it from me with a shriek of joy. A moment later he dashed it down on the boards. It was so small that it was lost in the enormous lock. Duroc sank upon one of the boxes with his head between his hands. He sobbed in his despair. I could have sobbed, too, when I thought of the woman and how helpless we were to save her.

But I am not so easily baffled. After all, this key must have been sent to us for a purpose. The lady could not bring us that of the door because this murderous stepfather of hers would most certainly have it in his pocket. Yet this other key must have a meaning, or why should she risk her life to place it in our hands. It would say little for our wits if we could not find out what that meaning might be.

I set to work moving all the cases out from the wall, and Duroc, gaining new hope from my energy, helped me with all his strength. It was no light task, for many of them were large and heavy. On we went, working like maniacs, slinging barrels and cheeses and boxes pell-mell into the middle of the room. At last there only remained one huge barrel of vodki, which stood in the corner. With our united strength we rolled it out and there was a little, low wooden door in the wainscot behind it. The key fitted, and with a cry of delight we saw it swing open before us. With the lamp in my hand I squeezed my way in, followed by my companion.

We were in the powder magazine of the castle—a rough-walled cellar, with barrels all around it, and one with the top staved

WE WERE IN THE POWDER MAGAZINE OF THE CASTLE.

in in the center. The powder from it lay in a black heap on the floor. Beyond there was another door, but it was locked.

"We are no better off than before," cried Duroc. "We have no key."

"We have a dozen," I cried.

"Where?"

"I pointed to the line of powder barrels.

"You would blow this door open?"

"Precisely."

"But you would explode the magazine."

It was true, but I was not at the end of my resources.

"We shall blow open the storeroom door," I cried.

I ran back and seized a tin box which had been filled with candles. It was about the size of my bushy—large enough to hold several pounds of powder. Duroc filled it while I cut off the end of a candle. When we had finished it would have puzzled a colonel of engineers to make a better petard. I put three cheeses on top of each other and placed it above them so as to lean against the lock. Then we lit our candle-end and ran for shelter, shutting the door of the magazine behind us.

It was no joke, my friends, to lie among all those tons of powder, with the knowledge that if the flame of the explosion should penetrate through one thin door our blackened limbs would be shot higher than the castle keep. Who could have believed that a half-inch of candle could take so long to burn? My ears were straining all the time for the thudding of the hoofs of the Cossacks who were coming to destroy us. I had almost made up my mind that the candle must have gone out when there was a smack like a bursting bomb. Our door flew to bits, and pieces of cheese with a shower of turnips, apples and splinters of cases were shot in among us. As we rushed out we had to stagger through an impenetrable smoke, with all sorts of debris beneath our feet, but there was a glimmering square where the dark door had been. The petard had done its work.

In fact, it had done more for us than we had ventured to hope. It had shattered jailers as well as jail. The first thing that I saw as I came out was a man with a butcher's ax in his hand, lying flat on his back with a gaping wound across his forehead. The second was a huge dog with two of its legs broken twisting in agony upon the floor. As it reared itself I saw the broken ends flapping like flails. At the same instant I heard a cry, and there was Duroc thrown against the wall with the other hound's teeth in his throat. He pushed it off with his left hand, while again and again he passed his sabre through its body, but it was not until I blew out its brains with my pistol that the iron jaws relaxed and the fierce, bloodshot eyes were glazed in death.

There was no time for us to pause. A woman's scream from in front—a scream of mortal terror that told us even now we might be too late.

There were two other men in the hall, but they cowered away from our drawn swords and furious faces.

The blood was streaming from Duroc's neck and dyeing the gray fur of his pelisse. Such was the lad's fire, however, that he shot in front of me, and it was only over his shoulder that I caught a glimpse of the scene as we rushed into the chamber in which we had first seen the master of the Castle of Gloom.

The Baron was standing in the middle of the room, with his tangled mane bristling like an angry lion. He was, as I have said, a huge man, with enormous shoulders, and as he stood there with his face flushed with rage and his sword advanced I could not but think that in spite of all his villainies he had a proper figure for a grenadier. The lady lay cowering in a chair behind him. A weal across one of her white arms and a dog whip upon the floor were enough to show that our escape had hardly been in time to save her from his brutality. He gave a howl like a wolf as we broke in, and was upon us in an instant, hacking and driving with a curse at every blow.

I have already said that the room gave no space for swordsmanship. My young companion was in front of me in the narrow passage between the table and the wall, so that I could only look on without being able to aid him. The lad knew something of his weapon, and was as fierce and active as a wildcat, but in so narrow space the weight and strength of the giant gave him the advantage. Besides, he was an admirable swordsman. His parade and reposte were as quick as lightning. Twice he touched Duroc upon the shoulder, and then as the lad slipped on a lunge he whirled in his sword to finish him before he could recover his feet. I was quicker than he, however, and took the cut upon the pommel of my sabre.

"Excuse me," said I, "but you have still to deal with Etienne Gerard."

He drew back and leaned against the tapestry covered wall, breathing in little hoarse gasps, for his foul living was against him.

"Take your breath," said I. "I will await your convenience."

"You have no cause of quarrel against me," he panted.

"I owe you some little attention," said I, "for having shut me up in your storeroom. Besides, if all others were wanting, I see cause enough upon that lady's arm."

"Have your way, then," he snarled, and leaped at me like a madman. For a minute I saw only the blazing blue eyes, and the red glazed point which stabbed and stabbed, rasping off to right or to left, and yet ever back at my throat and my breast. I had never thought that such good sword play was to be found at Paris in the days of the revolution. I do not suppose that in all my little affairs I have met six men who had a better knowledge of their weapon. But he knew that I was his master. He read death in my eyes, and I could read that he read it. The flush died from his face. His breath came in shorter and thicker gasps. Yet he fought on, even after the final thrust had come, and died still hacking and cursing with foul cries upon his lips and his blood clotting upon his orange beard. I who speak to you have seen so many battles that my old memory can scarce contain their names, and yet of all the terrible sights which these eyes have rested upon there is none I care to think of less than that strange beard with the crimson stain in the center, from which I had drawn my sword point.

It was only afterwards that I had time to think of all this. His monstrous body had hardly crashed down upon the floor before the woman in the corner sprank to her feet, clapping her hands together and screaming out in her delight. For my part I was disgusted to see a woman take delight in such a deed of blood, and I gave no thought of the terrible wrongs which must have befallen her before she could so far forget the gentleness of her sex. It was on my tongue to tell her sharply to be silent when a strange choking smell took the breath from my nostrils, and a sudden yellow glare brought out the figures of the faded hangings.

"Duroc, Duroc," I shouted, tugging at his shoulder. "The castle is on fire."

But the boy lay senseless upon the ground, exhausted by his wounds. I rushed out into the hall to see whence the danger came. It was our explosion which had set a light to the dry framework of

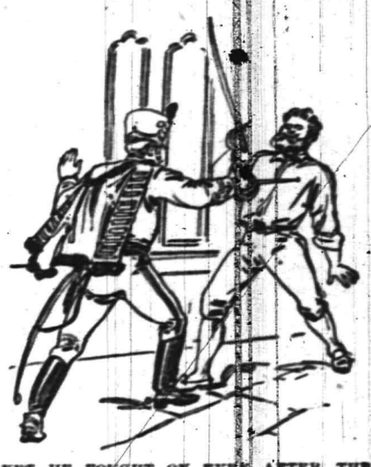

YET HE FOUGHT ON EVEN AFTER THE FINAL THRUST HAD COME.

the door. Inside the storeroom some of the boxes were already blazing. I glanced in, and as I did so my blood was turned to water by the sight of the powder barrels beyond and of the loose heap on the floor. It might be seconds, it could not be more than minutes, before the flames would be at the edge of it. These eyes would be closed in death, my friends, before they cease to see those crawling lines of fire and the black heap beyond.

How little I can remember of what followed. Vaguely I can recall how I rushed into the chamber of death, how I seized Duroc by one limp hand and dragged him down the hall, the woman keeping pace with me and pulling at the other arm. Out of the gateway we rushed, and on down the snow-covered path until we were on the fringe of the fir forest. It was at that moment that I heard a crash behind me, and glancing around saw a great spout of fire shoot up into the wintry sky. An instant later there came a second crash, far louder than the first, and I saw the fir trees and the stars whirling round me and I fell unconscious across the body of my comrade.

It was some weeks before I came to myself in the post house of Arensdorf, and longer still before I could be told all that had befallen me. It was Duroc, already able to go soldiering, who came to my bedside and gave me an account of it. He it was who told me how a piece of timber had struck me on the head and had laid me almost dead upon the ground. From him, too, I learned how the Polish girl had run to Arensdorf, how she had roused our hussars, and how she had only just brought them back in time to save us from the spears of the Cossacks, who had been summoned from their bivouac by that same black-hearted secretary whom we had seen galloping so swiftly over the snow. As to the brave lady who had twice saved our lives, I could not learn very much about her at that moment from Duroc, but when I chanced to meet him in Paris two years later after the campaign of Wagram, I was not very much surprised to find that I needed no introduction to his bride, and that by the queer turns of fortune he had himself, had he chosen to use it, that very name and title of the Baron Straubenthal, which showed him to be the owner of the blackened ruins of the Castle of Gloom.

MUNYON'S HOMŒOPATHIC REMEDIES
A most instantaneous, specifically curative cure for Rheumatism, Colds, Dyspepsia and all stomach troubles quickly relieved. Catarrh positively cured. Headache cured in 5 minutes. Nervous diseases promptly cured. Kidney troubles, Piles, Neuralgia, Asthma and all Female Complaints quickly cured. Munyon's Vitalizer imparts new life and vigor to weak and debilitated men. Ask your druggist for a 25-cent vial of one of Munyon's Cures, and if you are not benefited your money will be refunded. This Company puts up
A cure for every disease

Educational.

STRATFORD,
A boarding and day school for young ladies. Six regular courses. Music and Art. Full and efficient faculty. For terms and further particulars address the principal, 1003 Park avenue, Plainfield, N. J. 7 1 y 1

Miss Fawcett's School
25 Washington ave.
Dep't for boys to the age of 12; dep't for girls and kindergarten. Girls prepared for college.

Spring Term of the
Rockview Home and Day School
Opened April 15.
Kindergarten, primary and intermediate departments. For terms and particulars apply to the Misses Peck, 317 East Front street.

List of Advertised Letters

Plainfield postoffice, July 8, 1895.

(Officially furnished weekly for publication in The Daily Press.)

Allen Albert	Johnson Mrs C
Allen George	Karl Christian (2)
Boeckler Leonard	Keeney M
Battle Miss Mary	Lourie Mrs R
Bratsburg Mrs Martha	Loughnane Mary A
Brown Mrs T L	Meehan Mrs Jane
Blake Will	Owens John C
Bergen Jacob	Pangborn Miss
Cocinielia Gioseppe	Phillips Grace
Comstock David	Parile Carolina
Crane Ida	Pecorel Giuseppe
Coles Lizzie B	Price W L
Coward Libbie	Randolph D A
Conger Mr	Richardson Cora
Delnoy Mrs W C	Reid P
Doran W J	Middleford John
Deyckinck R	Sumner Della F
Diehl Peter	Scudder George W (2)
Dowley Grace D	Smith J J
Dunaries Elizabeth	Secker K
Dunn Ann E	Shepherd John
Fernandez V W	Throckmorton H G
Fortunato Chiulli	Truman Mrs W N
Gilardo Pietro	Thorne Mr
Grace A	Tater Mrs C L
Gurnon M	Terry H G
Hilliard Julia	Wallace Martha
Hasbruck Lizzie	Walshe Johanna
Jaquinto Nicola	Ward H H
Jackson Mrs	Webber Mrs R F
	York D J

Don't Take My Word,
TAKE MY
COAL, and
See For Yourself.
Geo. O. Stevens.
Telephone 58.

Telephone Service
IN PLAINFIELD.
$40, $50, $60,
according to number of local messages sent and joint use of line. Full long distant equipment. Address, The New York and New Jersey Telephone Co., 175 North Avenue, Plainfield. 6 14 m

PROPOSALS WANTED!
For painting 65 letter boxes in the streets of Plainfield, two coats of best English vermilion paint, the last coat to be mixed with varnish. Bids received until July 15, at 12 o'clock noon.
J. M. HETFIELD,
7 9 3 Postmaster.

PRODIGAL RESCUE.

To judge by his haggard looks and the monotonous way in which he was pacing up and down the room the Hon. Robert Spenceley was evidently under the influence of a serious mental depression, when his particular chum, Tom Langton, favored him with a morning call.

"Halloa! What's up, Bob? By Jove, you are looking seedy."

The Hon. Robert stopped in his purposeless walk, languidly extended his arm, lightly touched the tips of his friend's fingers and heaved a deep and bitter sigh.

"Are you ill, chappie, or has the peerless, patrician Penelope"—

"Sit down, Tom. The fact is, I've been a fool."

"And how did you discover it?"

"Well, as you know, I've been mixed up a bit with Lord Temptown and his set. Jolly fellows, but inclined to go the pace a bit too fast. Hang me if I can say 'No' to anything that they propose, and the upshot of it all is that in two nights I have lost upward of £3,000 playing cards at the Junios Aborigines—at least, that's the amount they hold my I O U's for."

"What confoundedly bad luck you must have had!"

"I posted down to the family nest yesterday, laid the whole affair before the governor and vowed that I would never touch a card again if he would help me out of this scrape."

"And has he refused?"

"Point blank. He reminded me that on several occasions he had paid off my legitimate debts—small in comparison to this one—but he considered playing cards for high stakes so outrageously foolish that he could not and would not help me. I told him they were debts of honor, but he said it was a most dishonorable way either of making or getting rid of money.

"In conclusion, he told me that as it was most desirable that I should break off from this connection he proposed to reduce my allowance to £500 for one year, during which time I am to travel and see as much of the world as I can on a paltry £10 a week."

"And what did you say?"

"What could I say? I have no choice in the matter. I have made up my mind that I will not go to the money-lenders, and so I must get these fellows to wait until I can redeem my paper."

"Look here, old chap, I'll come with you for a time, and we'll go in for a walking tour."

"Tom, you are a brick. Let us start this week."

* * * * *

Three months had elapsed since Robert Spenceley's departure, during which period frequent communications—each bearing expressions of regret for the past and promises for the future—kept Lord Methwick fully acquainted with his son's doings. The absent one seemed to be thoroughly enjoying himself, judging from his graphic descriptions of the scenery and incidents of the walking tour. Then the letters ceased altogether.

Several times lately the doubt had arisen in Lord Methwick's mind as to whether he had not been too severe, remembering that his son had hitherto borne an irreproachable character, evincing deep dislike to all the worst forms of dissipation, and there was no doubt that this unfortunate affair at the Junior Aborigines was not the result of inherent or newly aquired viciousness, but rather brought about by a false position, in which, surrounded by companions of wealth and repute, he had been led away by the excitement and his inability to say "No."

Now that no news came from him, his father's resolution rapidly gave way under the disquieting entreaties of his mother, until at last his recall was decided upon so soon as the next intimation of his address should arrive. The next letter did disclose his whereabouts, and this was the—thunderbolt:

"Most Illustrious Signor—The son of your Excellency is doing us the honor to condescend our humble hospitality to partake and to us your address given so that we may impart his well being. He now his departure desires, but we would that your illustrious Excellency to us sending the sum of pounds 4,000, Englische that we may be solaced for his loss." Then followed an address to which a communication was to be sent, and the missive concluded: "Any information to the gendarmes will be on the on of your Excellency."

(Signed) "GIUSEPPE."

Giuseppe! The most noted and bloodthirsty brigand of modern times, about whose cruelties and tortures so many harrowing tales were told by travelers, and upon whose head a heavy price had been set long ago.

Lady Meehwick piteously besought her husband to send the money at once.

"They will kill my darling boy, and you—you—you will have him sent to his death!"

Her daughters, the honorable Agatha, Nadine and Clovis, added their agonized entreaties; indeed, so carried away were they by their feelings that they actually offered to go without new hats and suits for the next twelve months, in order to contribute to the ransom money. But his lordship did not believe in giving way at once. Doubtless a lesser sum would be accepted, and while negotiations were in progress and there was a chance of the ransom being ultimately paid, he did not think his son would be in any danger.

So he sent an offer of £2,000. The reply to this was a curt refusal, and a postscript added in Robert Spencely's handwriting was:

"Father, send soon; feel sure they will not take less."

But still Lord Methwick would not give in without another effort to reduce the amount, and he increased his offer to £3,500.

The day came when Giuseppe's reply was due, but it did not arrive, and pent-up anxiety caused his Lordship two sleepless nights and two miserable, irritable days. On the third morning, among the contents of the mailbag, was a small parcel, the handwriting of the address of which was immediately recognized.

With trembling fingers Lord Methwick tore open the package, and there lay disclosed the bold brigand's staggering reply—a cardboard box containing a man's ear packed in sawdust, and inside the lid these words were scrawled:

"No less than 4,000. Part of his Excellency is sent free so that he may hear you decide which was final."

In after years that day always remained impressed with startling vividness on his Lordship's memory. What with his wife's continual fainting fits, his three daughters in consecutive hysterics, their conscious intervals being employed in upbraiding him in such severe terms that one would never be able to hear both sides; the horrid possibility of getting the wanderer back for nothing—a piece at a time—and the fear that at that moment further tortures might be in course of infliction—he often marveled, not only that he survived it, but that reason did not altogether foresake her tottering throne.

And the climax was reached when, in the softening shades of twilight, Lady Methwick and her three daughters, dressed in black, went in solemn procession to a distant part of the grounds, where, beside a rippling stream and beneath a spreading tree, the gardener had already dug a grave. There, with fresh bursts of tears and passionate sobs, the box of sawdust with its precious freight was solemnly buried, and a cairn built over and about its resting place.

The outgoing evening mail carried two letters, one to the brigands agreeing to their terms and the other to a friend of the family, who happened to be a consul in the near neighborhood, inclosing a draft for £4,000, and begging him to put himself in instant communication with Giuseppe and obtain the captive's release.

The consul did as he was desired, and in compliance with instructions from the robber band, who were evidently taking every precaution against being trapped, proceeded alone one evening, carrying a parcel of 4,000 sovereigns to an indicated spot on the outskirts of a forest. Here he was met by a sun-browned, black-bearded giant, picturesquely attired in his native dress, who carried a rifle, while a couple of revolvers and a poniard adorned his sash. Motioning the consul to follow him, he proceeded but a few paces in the forest, then halted and blew a long, low, peculiar whistle on his fingers.

Approaching footsteps were immediately heard, and there emerged from among the trees the whilom prisoner, alone. As he ranged up to the side of his deliverer, the gold was handed over, carefully counted, and then, with a low bow, the robber turned on his heel, at once disappeared, without uttering a word, and then the consul and his purchase were free to depart.

Methwick Hall was ablaze with light on the evening of the heir's return to his ancestral home. The female portion of the family had spent the day in alternately laughing and crying for joy, and were now in a state of intense excitement, anxiously awaiting the return of the carriage from the station. Presently the sound of wheels was heard drawing up to the door, and mother and sisters rushed out, fell upon Robert, hugged him and kissed him, and half dragged, half carried him into the house but it was not until after they had been some time assembled in the library that there flashed across their minds the remembrance of that horror that lay buried beside the stream. His mother first made the discovery.

"Why, Robert, you have two ears!"

"Two ears, mother! Have I not always had two?"

"But we buried one of them."

The Hon. Robert was evidently in the dark, and when they explained, he declared (truthfully) that he knew nothing about it. As a word-painter he proved a decided failure, considering the adventures which they expected him to recount. He had nothing to relate, simply monotony waiting for the ransom, and, no matter how they plied him with questions, he could tell them nothing of the doings of the gang, for he said he never saw any of them except the one who had him in charge.

A few days after his return, pleading the necessity of a visit to a West End tailor, he traveled to London, after receiving strict injunctions and giving a promise to shun his old haunts and companions. Arrived in town, he at once proceeded to Tom Langdon's chambers, and his first words to his chum were:

"I say, Tom, what about that ear, and why wasn't I told of it?"

"Well, I thought you might object, and as it was desirable to bring matters to a climax I got it from the dissecting room at the hospital through a student."

"It took me quite by surprise when they accused me of having two ears, and told me they had buried one of them. But how about the money?"

"I have told the fellows that you have negotiated a loan and empowered me to pay your debts. Here are the I O U's that I have bought up, and the total amount is about £2,996. The remaining £1,004——"

"You will please keep for yourself as arranged, for the double purpose of paying you for your trouble and burying your perpetual silence."

"Thanks, old chap. I will be silent as the grave: but, I say, I had a difficulty in keeping silence when we had Her Majesty's Consul in the forest. I never wanted to laugh so much before."—London Tit-Bits.

Their Reasons.

Jones-Brown—Why do you go into society?

Brown-Jones—To find a wife. And you?

Jones-Brown—To get away from one.—Life.

BAMBERGER'S.

"THE ALWAYS BUSY STORE."

147-149 Market Street, Newark,

OUR THIRD ANNUAL

Mid-Summer Clearing Sale

The object of which is the disposal of every dollars worth of summer goods on hand is in progress, and in magnitude and bargain giving is

The Greatest Trade Event In This States History!

With the exception of a few items whose selling price is regulated by agreements.

EVERY PRICE HAS BEEN CUT

Throughout the entire store! Do not neglect this more than unusual chance but come and secure some of the rare values on sale.

GOODS DELIVERED FREE.

L. BAMBERGER & CO.

147-149 Market Street, Newark.

ARTESIAN WELL FISHING.

Curious Specimens Caught on a Hook in the Bowels of Indiana.

Thomas Mould and Editor E. L. Roys, of Goshen, are the heroes of a fishing story beside which the stories of ordinary fisherman sink into insignificance. Both are known as ardent devotees of Izaak Walton, and whenever their business permits they are usually found in pursuit of the gamey black bass or the voracious pickerel. On Saturday they visited Glenmere together. The fish were not biting with any enthusiasm and about 4 o'clock they started for home.

At Howell's condensery they stopped to talk with some workmen who were repairing the pump at the artesian well. It will be remembered by readers of this paper that at the time this well was sunk an account was given of the striking of a subterranean stream at the depth of nearly 300 feet, the volume of which could not be ascertained except that soundings showed it to be of considerable depth. The stream and its probable size were the subjects of discussion among the little group at the well, and somebody wondered if it contained any fish.

A bright idea occurred to Messrs. Mould and Roys. Each had in his basket a long trolling line, and by uniting them a line long enough to reach easily to the bottom of the well was formed. Amid the good natured "jollying" of the bystanders the lines were rigged and a hook attached. It was baited with a big "night walker" fishworm and lowered 298 feet through the six inch hole. The distance had been carefully measured off on the line, to which a heavy sinker had been attached, and the hook fastened a short distance above to a stout piece of line. Everybody laughed except Mr. Roys as Mr. Mould carefully lowered the line and waited anxiously for the little tug at the bait which brings joy to the heart of the fisherman.

After a few minutes the expression on Tom's face became one of rapt attention. "I believe I've got a bite," he said. A moment later he began to pull in the line rapidly hand over hand. "I've got something," he said, and as everybody began to gather about the well he drew out a fish. It was about half a pound in weight and of the eyeless species which are sometimes found in the waters of caverns. The fish was nearly a foot long, shaped something like a perch, and its struggles as it lay upon the ground showed that it was game to the backbone. Unlike fish which dwell in waters on the earth's surface and which have dark backs and light colored or white bellies, this fish was of a uniform color of light gray. It had very small scales, and where the eyes might be expected to exist there were slight indentations as of rudimentary eyes.

When the excitement attending the capture had died away the hook was baited again and the line lowered. Editor Roys took charge this time, and, after waiting for about ten minutes, he drew to the surface another of the fish, a trifle larger than the first one. Five fish were caught altogether, the largest of which weighed a blump pound and a half. One fish was brought part of the way to the top, but loosened itself from the hook and escaped. Mr. Mould, who had hold of the line at the time, says it was the largest by far of any that fastened themselves on the hook, and he is positive that the reason he was unable to land the fish was that it was too big to pass through the well, which is only six inches in diameter.

The singular appearance of these fish and the remarkable manner in which they were captured made them objects of curiosity to the persons to whom they were shown. Reference to the encyclopedia shows that these fish are remarkable, aside from their appearance, in that they are viviparous, bringing forth their young alive and not depositing eggs, after the manner of most other fish. They have rudiments of eyes, but no optic nerve, and are, therefore, incapable of being affected by the most intense light. Those who tasted them say they are of excellent flavor, but rather too plentifully supplied with bones.—Goshen Republican.

—South avenue is being curbed and a flagstone sidewalk laid from Richmond street to Netherwood.

Last June Dick Crawford brought his twelve-months-old child, suffering from infantile diarrhœa, to me. It had been weaned at four months old and had always been sickly. I gave it the usual treatment in such cases—but without benefit. The child kept growing thinner until it weighed but little more than when born, or perhaps ten pounds. I then started the father to giving Chamberlain's Colic, Cholera and Diarrhœa Remedy. Before one bottle of the 25 cent size had been used a marked improvement was seen and its continued use cured the child. Its weakness and puny constitution disappeared, and its father and myself believe the child's life was saved by this remedy. J. T. Marlow, M. D., Tamaroa, Ill. For sale by Reynolds' Pharmacy, Park and North Avenues, T. S. Armstrong, Manager.

W. H. Nelson, who is in the drug business at Kingville, Mo., has so much confidence in Chamberlain's Colic, Cholera and Diarrhœa Remedy that he warrants every bottle and offers to refund the money to any customer who is not satisfied after using it. Mr. Nelson takes no risk in doing this because the remedy is a certain cure for the diseases for which it is intended, and he knows it. It is for sale by Reynolds' Pharmacy, Park and North Avenues. T. S. Armstrong, Manager.

—The Jersey Central run another one of their popular excursions to Mauch Chunk and Glen Onoko on Wednesday of next week. The fare for the round trip will be $1.75.

Chamberlain's is the best of all. Vincent S. Barkl, of Danbury, Iowa, has used Chamberlain's Cough Remedy whenever in need of a medicine for coughs and colds, for the past five years and says: "It always helps me out. If anyone asks me what kind of cough medicine I use, I reply, Chamberlain's, that is the best of all. 25 and 50c. bottles for sale by Reynolds' Pharmacy, Park and North Avenues, T. S. Armstrong, Manager.

A horse kicked H. S. Shafer, of the Freemyer House, Middleburg, N. Y., on the knee, which laid him up in bed and caused the knee joint to become stiff. A friend recommended him to use Chamberlain's Pain Balm, which he did, and in two days was able to be around. Mr. Shafer has recommended it to many others and says it is excellent for any kind of a bruise or sprain. This same remedy is also famous for its cures of rheumatism. For sale by Reynolds's Pharmacy, Park and North avenues. T. S. Armstrong, Manager.

It May Do as Much For You.

Mr. Fred Miller of Irving, Ill., writes that he had a Severe Kidney trouble for many years, with severe pains in his back and also that his bladder was affected. He tried many so-called Kidney cures but without any good result. About a year ago he began use of Electric Bitters and found relief at once. Electric Bitters is especially adapted to cure all Kidney and Liver troubles and often gives almost instant relief. One trial will prove our statement. Price only 50c for large bottle, at L. W. Randolph's drug store.

"Trust Those Who Have Tried."

Catarrh caused hoarseness and difficulty in speaking. I also to a great extent lost hearing. By the use of Ely's Cream Balm dropping of mucus has ceased, voice and hearing have greatly improved. J. W. Davidson, Att'y at Law, Monmouth, Ill.

I used Ely's Cream Balm for catarrh and have received great benefit. I believe it a safe and certain cure. Very pleasant to take. Wm. Frazer, Rochester, N. Y.

Price of Cream Balm is fifty cents.

The Ideal Panacea.

James L. Francis, Alderman, Chicago, says: "I regard Dr. King's New Discovery as an Ideal Panacea for Coughs, Colds and Lung Complaints, having used it in my family for the last five years, to the exclusion of physicians' prescriptions or other preparations."

Rev. John Burgus, Keokuk, Iowa, writes: "I have been a minister of the Methodist Episcopal church for fifty years or more, and have never found anything so beneficial or that gave me such speedy relief as Dr. King's New Discovery." Try this Ideal Cough Remedy now. Trial bottle free at L. W. Randolph's drug store.

HEATH & DRAKE.

ESTABLISHED 1841.

Great Midsummer Clearing Sale.

All Spring and Summer Goods will be sold

REGARDLESS OF COST.

DRESS GOODS, (first floor rear.) 46-inch Wool Crepons, former price 49c to 65c, at 29c. Wool Crepons, former price 75c to $1.50, at 59c. 38-inch Mohair, gray only, value 45c, at 25c. 38-inch Brilliantine, value 75c, at 49c. Best All-Wool French challies 25c. Robe Dress Patterns, former price $1 to $2 the yd, at 25c. 46-inch Pure Mohair Brilliantine, navy, steel and gray, 49c. Fancy Weaves in Fine Brilliantines, former price $1.25, at 98c. Fast Dye Serges for mountain and seashore wear. 42-inch 39C. 44-inch 48C. 54-inch 55C. 54-inch 75C.

PARASOLS, (first floor front). White Japanese Silk Parasols 98c. White Japanese Silk Parasols with Dresden handle $1.29; 24-inch Black Sun Umbrellas, with Dresden handle, 98c; all Silk Sun Umbrellas, red, blue and golden brown, steel rod and Dresden handle, value $4.50, at $3.19; 24 in. Silk Sun Umbrellas, steel rod, value $2, at $1.50.

SUIT DEP'T. Embroidered Fichus, former price $5 to $14, reduced to $2.50 to $7; Fancy Duck Suits at 98c to $2.49; Ladies' White Lawn Waists, trimmed with white embroidery, at 98c to $3; Boys' King Shirt Waists, white and colored, 4 to 12 years, 20c; Ladies' White Duck Separate Skirts, $1.25; Infants' Long and Short Cashmere Coats, white and colored, at $2.50 to $8; Ladies' Cambric Shirt Waists at 39c 69c up.

UNDERWEAR. Ladies' Bathing Tights, with feet, $1.20; Men's Ribbed Shirts and Drawers, 49c; Ladies' Balbriggan Vests, 29c; Men's Balbriggan Shirts and Drawers, 50c.

777 and 779 Broad St.,

NEWARK, N. J.

OF COURSE You want the best shoes at bargain prices. We have received the following this week.

Ladies' russet oxford ties 2½ to 8, 48c.

Ladies' patent leather sandals 69c.

Men's patent leather lace shoes worth $2.50 at $1.50. Men's patent leather lace shoes hand-made worth $4.00 at $2.50.

$2.50.

Ladies' lace shoes 2½ to 7 width C. D. and E., worth $1.75 at $1.10. Ladies' russet lace shoes all sizes, worth $1.50 at $1.10.

$1.10.

Boys' russet lace shoes, 11 to 2, worth $1.25 at 85c. The same in black 75c. Misses dongola 11½ to 2, 65c, 8½ to 11, 49c.

M. ABRAMS, 229, 231, 233 West Front St., Opposite Music Hall.

Warm Weather.

Plenty of it in store to make up for the cool spring.

Pleasant Suits

For this coming warm weather are all ready here in scores of styles. Pleasant to look at, pleasant to wear and pleasant to sell. Between

$9.00 AND $22.00

we make an extremely handsome showing in light weight, cool fabrics such as Cheviots in Blue, Black and Light colors, Blue and Black Serges, Fancy Cassimeres, etc.

Thin Coats and Vests, White and Fancy Vests and Summer Pants

AT PLEASING PRICES.

McGREGOR & CO,

850 AND 852 BROAD ST.,

Newark, N. J.

J. T. VAIL, Real Estate and Insurance,

177 NORTH AVENUE.

SPECIAL!

Saturday and Monday, June 29th and July 1st.

1 lb creamery print butter	18 cts.
Strictly full cream cheese	9 cts lb.
Strictly fresh eggs, (warranted)	16 cts doz.
2 cans genuine Columbia River salmon	2 for 25 cts.
6 cans sardines in oil	25 cts.
7 lbs extra good rice	25 cts.
2 " " " combination coffee	23 cts.
1 lb " " tea	19 cts.
2,400 matches	15 cts.

FULPER'S,

207 West Front Street.

Trunks they leave. Flat top, canvass covered. 30 inch $4.25; 40 inch $6.50. There are others up to the $15.00 kind—the kind that come back as good as when

G. A. HALLOCK, 109 West Front street.

THE DAILY PRESS

ESTABLISHED MAY 10, 1887. PLAINFIELD, N. J., FRIDAY, JULY 12, 1895. TWO CENTS A COPY—$5 A YEAR

RUN DOWN BY A ROAD HOG.

FRED BIRD KNOCKED OFF HIS BICYCLE AND HURT.

Was One of the Crescent Wheelmen Party to Asbury Park—Accident Occurred at Long Branch.

A serious accident happened to Fred W. Bird yesterday in riding his wheel to Asbury Park. In the party were G. O. Stevens, M. A. Havens, Frank Havens, W. J. Stephenson, F. A. Pope, T. J. Carey, Arthur Mumford, Charles Lister, J. F. Buckle and F. W. Bird.

They were riding through Long Branch on the asphalt pavement which had just been sprinkled. There was a strip of the roadway about twelve feet from the curb on the right hand side that had not been touched by the water, and the wheelmen rode single file so as to escape the wet part of the street. Mr. Bird was riding behind George O. Stevens when Frank Tilton, of West Long Branch, came from the opposite direction with a horse and wagon driving on the left hand side of the road.

The wheelmen ahead escaped, but Mr. Bird was forced to the curb and at the same time was thrown, not being quick enough to get out. He fell under the wagon wheels and received severe injuries which proved worse than at first was thought.

Policeman Charles Hathaway, of Long Branch, assisted Mr. Bird to a hotel nearby, where in a little while he regained consciousness.

After he revived he insisted on riding to Asbury Park, a distance of six miles, which he pluckily did with one foot.

At the Park his injuries became very painful and he was taken to the Hotel Vendome, where he remained till last night, coming home on the Baptist excursion.

Those who saw the accident at Long Branch were much incensed at the action of Tilton, and the Crescent Wheelmen are determined to push the case against the driver and make him pay all damages. The matter will be placed in the hands of the L. A. W. The names of several witnesses are in their possession, and they will be used in the case.

George O. Stevens in the presence of a policeman measured the roadway which was forty feet wide, and the exact distance from the curb where Mr. Bird and the others were riding, was twelve feet.

ALIMONY AND COUNSEL FEES.

Mrs. Elizabeth Keller, of Elizabeth, Makes Application for a Divorce.

Senator Voorhees and Judge Gilhooley, of Elizabeth, were opposing counsel in an application for alimony and counsel fees heard before Vice-Chancellor Emery Wednesday morning. Judge Gilhooley represented Mrs. Elizabeth Keller, of Elizabeth, who has instituted divorce proceedings against her husband, Louis Keller, on statutory grounds. The plaintiff asked that an order be granted compelling her husband to support her pending the trial of the suit.

In her affidavit, the wife sets forth that she married Keller in 1873, and that she has four children, the eldest of whom is married. Since 1883 the couple have not lived together.

A general denial of the charge made was entered by Mr. Voorhees for the defendant. The husband claimed his wife left him in 1883, and that he never refused to support her. It was shown that two of the children were able to support themselves, and the Vice-Chancellor granted an order giving the wife $7 a week alimony and $25 counsel fees.

Baptist Song Service.

There will be a special musical service at the First Baptist church on Sunday evening, when the choir will render selections from Gounod's "Messe Solemnelle" and Mendelssohn's Nineteenth Psalm. They will also sing entire Mendelssohn's "Hear My Prayer." Miss Cathrine Krymer, the contralto soloist of Dr. Madison Peters' church, of New York, will sing the contralto solos.

Appealed to a Higher Court.

The case of Julia Pendleton vs. the Metropolitan Life Insurance Company, on contract, which was tried before Justice Mosher on June 28th, has been appealed by the defendent's counsel, J. C. Connelly, city attorney of Elizabeth, to the Court of Common Pleas of Union county. S. S. Swackhamer, of the Babcock building, represented Julia Pendleton.

Married Yesterday.

Lulu VanDoren, of Somerville, and Richard Jervey, of Charleston, S. C., were married yesterday at the residence of Mrs. Lottie Jervey on Arlington avenue. The ceremony was performed by Rev. P. J. Gibson.

OFF TO THE PARK.

A Host of Young and Old Go With the Methodists.

When the clouds broke yesterday afternoon, and the blue sky appeared, there was a general rejoicing all over the city for it promised pleasant weather for today, and a good time on the excursion of the Methodist Sunday-schools. Twenty cars were provided to carry them; two sections of ten cars each. In piled old and young until every car of the first section was full and running over, then the train pulled out. The second section was just the opposite for there was plenty of room to spare. A telegram was sent ahead to stop the first section at Roselle, and allow the crowded cars to overflow into the empty ones of the second section. It was also decided to leave off the last two cars in the rear section.

When the last section started off to return on the main track, a number of the excursionists on the platform thought they were left behind and departed very sorrowfully.

There were a number of wheels in the baggage car.

MERRY WEST END.

Outing Club Hold a Picnic in Vail's Grove Last Night.

The fourth annual picnic given by the Plainfield Outing Club was held in Vail's grove on West Fourth street, last evening. The grounds were very prettily decorated with Chinese lanterns and bunting, which made a very fine appearance. A large number of people were in attendance, and the large, extensive platform which had been erected for the occasion, was full with the merry crowd who tripped the light fantastic toe to the strains of O'Reilly's orchestra, composed of six pieces, until early this morning. Nothing happened during the entire evening to mar the pleasure of those present, the best of order being maintained. The committee deserve mention for the manner in which the affair was carried out.

Getting Ready to Parade.

Two candidates were elected members of Franklin Council, No. 41, J. O. U. A. M., last evening and two propositions were received. The quarterly reports of the secretary and treasurer were read, which showed the council to be in a prosperous condition. District Deputy Charles I. Young installed the officers elect. Arrangements were made to secure uniforms for the annual parade at Asbury Park, on Friday, August 16th.

No Right to Name Wages.

At a meeting of the Essex County Board of Freeholders yesterday afternoon County Counsel Munn gave an opinion as to whether the board had the right to require contractors to pay their employees at least $1.75 a day. Mr. Munn declared that the board had no legal right to force a contractor to pay certain wages, and that such a requirement would hamper the board.

Final Purchase to be Made.

It is expected that the deed for the sewage bed property will be signed today by those who have charge of that part of the work. The heaviest portion of the sewer work will be commenced today by John Marsden on Grant avenue. It is not likely that the city will start work on the sewage beds before spring, as there is considerable in detail to do before that time.

Caught "Knocking Down."

The Consolidated Traction Company discharged ten men yesterday, the majority of whom were conductors who have been caught, as alleged, "knocking down" fares that they had not registered. The numbers and badges of several of them were stripped from them by Superintendent Chapman in front of the main office yesterday.

A Busy Place.

One of the busiest places in town these days is White's. He is always offering good, desirable goods at prices that will always make business. His advertisement tells of many good things.

Will Not Play.

Thomas Smith was entered in a tennis tournament to be held at Glen Cove, L. I., tomorrow, but owing to the illness of his sister was obliged to cancel the engagement.

To Open In Albany.

George Thatcher's minstrel company will rehearse in Albany for the coming next season, opening in that city August 5th.

A Local Invention.

Fred C. Loundsbury, of this city, has received a patent on a folding mailable match receiver.

TOURNAMENT CLOSED.

The Hillside Tennis Club's Finals Played Yesterday Afternoon.

The postponed tournament of the Hillside Tennis Club was brought to a close yesterday afternoon when the finals between Messrs. H. Ryder and F. K. Fish, Jr., were played off. Mr. Ryder won without difficulty owing to the listless playing of his opponent who apparently had no desire to win. The score was as follows: Final round, Ryder beat Fish 6-1, 3-6, 6-2, 6-4; the points were, first set, Ryder 28, Fish 13; second set, Fish 37, Ryder 26; third set, Ryder 28, Fish 11; fourth set, Ryder 38, Fish 26.

An invitation has been received and accepted from the South Orange Field Club to send four men to Orange on Saturday afternoon, July 20th, for an interclub match. The games will no doubt will be very interesting as it will be remembered that Holcombe Ward, of the South Orange Field Club, won the invitation tournament held by the Hillside Club on Decoration Day. On that occasion Hillside's strongest player, C. F. Walz, was compelled to default owing to the extreme heat. He is great form now and will be one of the players for Hillside at Orange. The others are Messrs. F. W. Walz, R. A. Beebe and C. Sherwood West.

Rahway Groping in Darkness.

Mayor Daly of Rahway has sent a communication to the Common Council recommending that the contract given to Jackson Jaques of the Electric Light and Power Company be annulled. He states that ten days have elaped since the city was to have been lighted by electricity, and little progress has been made, that the citizens are making complaint, and that, although the company has been to some expense preparing to carry out its agreement to have the seventy-two arc lights in operation by July 1st, it is not the duty of the council to overlook the failure of the company to fulfil its agreement. The matter was referred back to the lamp and police committee.

Saengerbund Transacts Business.

The Saengerbund held a meeting last evening. The invitation to spend Sunday, July 21st, at Setler's Park, was accepted. It was decided to call a special meeting for Thursday evening to make arrangements for the joint picnic that the Saengerbund and the Independent Gun Club expects to hold sometime during September. A number of out-of-town societies will be invited to join. George Houseman and S. Trentle were elected members, and Frank Hicknar was proposed for membership.

Private Theatricals.

The barn of Samuel Q. Lawson, 752 West Seventh street, is going to be a lively place Saturday evening, when a number of the young girls of West Seventh street will give a little play entitled "Full Back." Those taking part in it are the Misses Cassie Lawson, Amy Burt, Florence Taylor, Marian Egan, Ada Woodruff, and Marion Woodcock. The admittance will be ten cents, and the money raised will be used for the benefit of the Fresh Air Fund. Mr. Lawson has very kindly built a stage and furnished the scenery.

The Westfield Wanderer Found.

Word has been received in Westfield by Justice Collins, from the Chief of Police of Brooklyn, that Emma Pulido, who left her home in Westfield last Friday while temporarily deranged, had been arrested in Brooklyn and would be detained until her friends called for her.

An Open Air Concert.

The neighborhood of Sanford avenue and East Front street, was treated to a new form of amusement yesterday, when Irene Dunham, Edna Martin, Lisle Leland, and Irving Leland, secured a little doll's piano, and placing it in an express wagon tramped about the streets serenading the different houses. The total of their collections amounted to ten cents.

An Editor's Opinion.

Senator Voorhees's friends are working quietly, but energetically, to capture the delegates from Rahway to the Gubernatorial convention for the Elizabeth statesman. Editor Rollinson, of the Rahway Advocate, claims that Mr. Voorhees will have a solid delegation from Rahway—Newark News.

They Were All On the Excursion.

The meeting of the Victor Wheelmen, which was to take place last evening, was postponed until next Thursday on account of the absence of a quorum which was due to so many of the members being on the Baptist excursion yesterday.

ROYAL ARCANUM'S RESPECT.

Action Taken on the Death of the Late Ira F. Riker.

The funeral services of Ira F. Riker will be held tomorrow evening from his late home on Central avenue at eight o'clock, and interment will be made in Hillside Cemetery Sunday morning at ten o'clock.

At the special meeting of the Royal Arcanum last evening the following were appointed as pall bearers: A. M. Rey, A. W. Rand, D. W. Littell, H. A. Thorne, W. B. Remsen, W. H. Brokaw.

The following committee on death was also appointed: D. W. Littell, H. A. Thorn, A. M. Griffen.

The lodge ordered from Miss Lincoln a very hondsome floral tribute representing a banner with the letters V. M. C. inscribed thereon.

GIRLS AS NEGRO MINSTRELS.

A Church Show at Metuchen Which Surprised Some of the Audience.

A dozen young women, whose families make their summer home in Metuchen, gave a negro minstrel performance for the benefit of St. Agnes Guild, of St. Luke's Episcopal church on Monday night in Robin's hall. The best families in town were represented.

People were turned away for lack of room. The girls were made up by a professional. The curtain went up on a semi-circle of well-blacked performers. The men were in burlesque negro attire, and the young women wore red bandannas, basques of calico or gingham, and skirts of wonderful hues that hung just far enough from the floor to show pretty ankles encased in hosiery of lurid stripes.

Pretty soon sensitive people began to fidget under the jokes. There was no evidence that the rector of St. Luke's had exercised a censorship over the jokes that flew about the circle. Then, when three very proper young women stepped out and did a song and tambourine dance, there were exclamations of surprise from some of the more staid ladies of the guild.

The audience as a whole was immensely tickled and applauded wildly. The show came to a close with a rattling cake walk, in which there was a lively dance.

Wanted on a Charge of Embezzlement.

The police of Elizabeth are searching for James H. Dougherty, a well-known amateur actor and law student, who is wanted on a charge of embezzlement. The complaint against him is made by Justice Charles Jacobs, who charges the young man with defrauding him out of considerable money. Two officers went to Dougherty's home on Florida street yesterday to arrest him, but the young man had disappeared, and is said to have left the city. He was studying in the office of Lawyer Allen Benny, of Bayonne.

The Wife Knew Her Business.

Moses Cary and wife, colored, of North Plainfield, had a dispute yesterday which resulted in their being brought before Justice Crosley. Moses wanted his wife to mortgage her property for $600 and furnish a bail bond of $500 for "Jumbo" Lewis, who was arrested recently for stealing paint from Woolston & Buckle. This she refused to do. Justice Crosley suspended sentence on Moses and held his wife under $100 bail for six months to keep the peace.

Cranford People Hurt.

At Westfield as George Ely, of Cranford, was getting into his carriage the horse took fright and started to run away. Mr. Ely was thrown to the ground and Mrs. Ely, who was also in the carriage, was thrown out and her arm broken. She was also badly cut about the head. After her injuries were attended to by a physician, she was taken to her home. Mr. Ely was not injured.

Fell Through the Window.

Glass is not made to fall against, as one of the clerks in the New York and Philadelphia candy store has found out. Yesterday afternoon at about 5:30 he was cleaning the window when his chair slipped and fell against one of the large panes of glass, completely shattering it. A new one was put in immediately.

But Little Difference.

For some time past Chief Doane has been closely watching the difference in time between that sent out by the Western Union and that at the Washington observatory, and he finds that they vary but about a quarter of a second.

Water and New Brunswick.

New Brunswick is to have a water carnival, under the auspices of the Boat Club. The necessary funds are being raised by the New Brunswick Times.

A FAMILY REUNION.

H. O. Newman, of This City, Meets With His Brothers at Jersey City.

When a man has five grown-up sons, all prospering in business, as H. C. Newman, of Jersey City, has, he is a lucky man. Last evening at the home of Hiram Newman, of Jersey City, one of the sons, a family reunion took place. H. C. Newman, the father of the family, now eighty-two years old, was present, and besides him were Mr. and Mrs. H. O. Newman, of West Fifth street, this city, Mrs. Geo. Newman, of Orange, Frank Newman and daughter, Miss Mabel Newman, of Falls Church, Va., and Edwin Newman, of Brooklyn. Hiram Newman, assisted by his hospitable wife, entertained the visitors. The evening was spent most enjoyably, music taking a prominent part. This is the first reunion for many years, but the brothers hope not to let as many years pass before they all come together again.

A MALICIOUS LIE.

The Courier-News Circulated a Slanderous Report About Mr. Riker.

Mrs. Ira F. Riker is deeply grieved over the statement made in the Courier-News that her husband, whose death occurred suddenly Wednesday morning, died by unnatural means. She says there was not the slightest foundation for printing the statement, and the bereaved relatives, together with the many friends of Mr. Riker, feel that it was a malicious slander on a man who had always had the respect of his fellow-men when alive, but whose sad demise is made the subject of a sensational story by the Courier-News. The very fact that County Physician O'Reilly gave a burial permit disproves the statement of poisoning.

Moved Out in the Night.

For sometime past Hallet & Davis, the New York piano makers, have had a branch office in this city, but the company have had more or less trouble with their representatives.

Their place of business has lately been in A. D. Thomson's building on North avenue, but the patronage was not sufficient to warrant its continuance.

This morning about two o'clock a truck and four horses came out from New York and removed the stock of pianos to the city.

A man by the name of Hadley, who had charge of the branch, is still in town.

Hetfield's Pony Has Returned.

"The cat came back," and so has Walter L. Hetfield's pony that wandered away day before yesterday. A strange pony was found up in a vacant field in Dunellen and taken to a livery stable. When the account of the runaway appeared in last evening's Daily Press one of those that found the straying animal notified Mr. Hetfield at once and this morning he went after his wandering property and brought him back to Plainfield.

Dogs Attack Deliverymen.

A vicious dog on Manning avenue bit Frank Sheppard, a young boy employed on Rogers' delivery wagon, this morning. The boy was delivering a package into a house, when the dog attacked on the stoop. Deliverymen for local merchants say that they are troubled a great deal with bad tempered dogs, whose owners say they will not bite, but nevertheless when the men attempt to enter the house, they are frequently attacked by the dogs.

Professor Watson Insane Again.

Professor J. Madison Watson, the well-known scientist and compiler of school books, who over a month ago was taken to the Morris Plains Asylum, was recently discharged as cured, and was at his country seat in the suburbs of Elizabeth Tuesday night, when he again became violently insane. Two policemen were sent to the house to protect his wife. At noon he was conveyed, securely bound in a coach, back to the asylum. His case is now regarded as hopeless.

A Little Girl Burned to Death.

A four-year-old child of John J. Kelly, of 136 Ripley place, Elizabethport, was fatally burned and died yesterday morning. Some men were burning a mattress in a field opposite Mr. Kelly's house, and the wind blew the flames toward the child, whose clothing ignited. Before assistance could reach her the little one was horribly burned about the body. She was carried to her home and medical aid summoned, but the child's life could not be saved.

Driving Park Events.

Racing will be held at the Driving Park on Park avenue tomorrow afternoon, commencing at half past two. A number of horses from Woodbridge are entered. The admission is free.

TRILBY HAS COME AND GONE.

A DRAMATIC ADAPTATION OF A FAMED NOVEL.

Hotel Netherwood Parlors Transformed Into a Model Play House in Which a Select Number Gather.

Trilby has been all the rage this year, and so it was that John Spitler, the genial proprietor of the Hotel Netherwood, secured Miss Catherine Lewis and her company of players to present an adaptation of that well known book.

The spacious parlors of the hotel, with their rich hangings and plate-glass mirrors, were last night transformed temporarily into a theatrical hall. One side was shut off by a velvet curtain, while in front of it easy chairs were arranged in rows. At half-past eight a small but select audience gathered there, composed mainly of the hotel guests, but with a few from nearby residences.

The evening's entertainment was of a very high class, and it seemed too bad that the parlors were not crowded, as it is not every day that Plainfield is enabled to hear and see such artists. The programme was as follows:

PERDITA (anonymous).
(A Poem in Costume).
The Countess of Castelvecchio.

Shakespeare's
PYRAMUS AND THISBE.

Prologue.....Charles Marriott
Pyramus.....Edgar Norton
Wall.....L. M. B. Pratt
Moonshine.....W. J. Romain
Lion.....A. F. Stanford
AND
Thisbe.....Miss Catherine Lewis

A one-act adaptation by Miss Catherine Lewis of "TRILBY."

Svengali.....Miss Oldcastle
(Countess of Castelvecchio)
Taffy.....L. M. B. Pratt
Sandy.....Edgar Norton
Little Billie.....W. J. Romain
Mrs. Bagot.....Miss Ashcom
AND
Trilby.....Miss Catherine Lewis

Of course, everybody wanted to see "Trilby," and that was the real attraction, but "Pyramus and Thisbe" was very amusing, and showed the result of careful thought. Several very pretty songs were introduced in the performance. The whole caste in "Trilby" played their parts to perfection; W. J. Romain, as "Little Billee," is certainly the right man in the right place, and Romain, Pratt, and Norton make a trio that are hard to beat. Miss Oldcastle played the difficult part of Svengali as Du-Maurier must have meant it. J. Grahame Slee is the business manager of the company.

The music was well rendered by another of the hotel's attractions, Gosca's orchestra.

After the programme was concluded, the audience dispersed and strolled about the long halls and on the long veranda, for which the Hotel Netherwood is famed.

PUNCHED THE CONSTABLE.

A New York Coachman Resisted Arrest by a Country Constable.

Two New York coachmen drove into Westfield Tuesday morning. Each had charge of two horses and behind each team were hitched two empty coaches. The men were on their way from New York to Somerville.

When they reached the square one of the horses dropped in the traces and died a few minutes later. It had suffered a sunstroke. The animal was emaciated and William Earl wanted the driver arrested for cruelty to animals. Constable Picken started to make the arrest and forgot to display his badge. The driver didn't intend to let a common citizen interfere with his liberty and punched the constable several times before he learned his captor was an officer. Then he submitted and was taken before Justice Collins.

The other driver had a fit during the interim, which was caused by the sun, but nobody thought of having him arrested for cruelty to himself.

When he had learned the facts of the case, Justice Collins discharged his prisoner, and the two men hitched the four coaches to the three remaining horses, climbed on the box of one of the vehicles and drove triumphantly out of town.—Elizabeth Journal.

Makes His Own Wheel.

Herbert Johnstone, of East Fifth street, is riding a new wheel. All the different parts for it were secured from a cycle factory and the safety was then put in rideable shape by Wm. Johnstone.

Comply With This.

Pastors and church clerks who supply notices of Sunday services for publication in the Daily Press tomorrow must have them at the office by 10:30 a. m. Otherwise they are liable to be left out.

WITH SONG AND PRAYER

Endeavorers Praise God for Gladdened Hearts.

The Splendid Welcome Officially Extended to the Visitors by Gov. Greenhalge Ad's Sunshine to Their Happy Lot—Monster Meetings in Hall, Tents and Churches.

Boston, July 12.—All Boston has sounded with the loud acclaim of the great army of young Christians now within her gates. The splendid welcome that was officially extended to the 53,000 delegates to the grand Christain Endeavor convention by Governor Greenhalge yesterday has gladded their hearts, and last night three magnificent divisions of the happy multitude praised God in song and prayer.

In Hall, Tents and Churches.

In the afternoon the Endeavorers met in rallies according to their denominations in the hall, tents and city churches. Mechanics hall was filled with the Presbyterians. Rev. Geo. B. Stewart, D. D., of Harrisburg, Pa., presided, and William M. Benham, of Pittsburg, lead in a brief prayer service. Rev. James T. Black, of East Boston, gave a welcome for the Boston Presbyterian churches. Such a gathering, he said, would help and encourage the denomination in its work in Boston.

Loyalty to the Church.

Dr. Henry C. Cook, of Philadelphia, presented resolutions which were unanimously adopted pledging loyalty to the church and authorizing the chairman to appoint a committee of nine, himself chairman, to co-operate with the committee appointed at the last general assembly upon relations of young people's societies to the church. Rev. John Pollock, of Glasgow, Scotland, presented the greetings of the Scottish National Christian Endeavor union. The rally adjourned at 5.15.

Congregational Rally.

Though a denominational affair the Congregational rally in tent Williston on Boston common, yesterday afternoon, was much more largely attended than the general gathering in the same place in the morning. The crowd was enormous, filling all available space. Mrs. W. H. Strong, of Detriot, Mich., presided. George C. Stebbins, of Brooklyn, N. Y., led the praise service. Rev. Dr. Alden, offered prayer. In calling the meeting to order Chairman Strong said it was probably the largest gathering of Congregationalists ever known in the world.

Fire and Enthusiasm Needed.

William Shaw of Boston spoke briefly to the effect that Congregationalism did not lack wisdom. It needed fire and enthusiasm. Rev. Dwight Pratt of the Williston Church of Maine, where Christian Endeavorism had its birth, said that Congregationalism was born of the struggle for free thought. It stands for an open and authoritative Bible.

To Reproduce the Life of Christ.

Rev. A. E. Dunning, D. D., of Boston, spoke of the Calverism as tending the intellectual freedom of every human soul. Congregationalism was simply an attempt to reproduce the life of Jesus Christ among men. Rev. Dr. Nepemiah Boynton spoke of the missionary and educational spirit of Congregationalism, and other addresses were made by Christian Endeavor state presidents including Frank Page of Chicago, Thomas Jones of Kansas City, Mo.; A. J. Leffingill of Iowa, Rev. A. T. Kinsey of Iowa and W. S. Wilcox of Spokane, Wash.

Baptists Rally.

Tent Endeavor was even more densely crowded in the afternoon at the Baptist denominational rally than at the morning exercises. Vocal music was plentifully supplied. Rev C. H. Vedder of Chicago presided, and Rev. L. A. Crandall, D. D., of Chicago, was the first speaker, taking for his topic "Dangers to be Met with in Christian Endeavor Work." Some of his remarks were quite caustic as he pointed out the follies, conceits and other annoying things that might prove a source of injuiry to the society and its work.

Greeting to the Baltimore Union.

Gen. T. J. Morgan, secretary of the Baptist Home Missionary society, spoke on "Home Missionary Work." "An Open Parliament," followed for a discussion on "Advanced Endeavor," conducted by Rev. Wayland Hoyt, D. D. A resolution was adopted sending greeting to the Baptist union to be held in Baltimore, July 18, and the meeting closed with the doxology and Benediction.

Great Gathering at Mechanic's Hall.

At 6 o'clock in the evening Mechanic's hall was opened, and within half an hour it was so densely packed that the doors had to be closed. Thousands gathered before the building and an overflow meeting was held on the steps and avenue, at which Rev. Henry Montgomery, of Belfast, Ireland, Rev. John Pollock, of Glasgow, Scotland, and president S. C. Clark spoke. Secretary John Baer presided in the hall and George K. Somerby acted as musical director. After a brief praise and prayer service, led by Rev. James Marsall, of Derby, England, W. H. H. Smith, of Washington, extended to the convention an invitation to meet in that city.

To Meet in 'Frisco in '97.

Rev. Francis E. Clark, D. D., of Boston, president of the United society, then read his annual report with enthusiastic applause. Secretary Baer then announced that the trustees had unanimously voted to hold the convention of '97 in San Francisco, providing that a satisfactory railroad rate could be obtained.

Moody Urges Bible Study.

Evangelist Dwight L. Moody, of Northfield, was the last speaker. He said some feared the Christian Endeavor movement would cease to be a power for good; but every movement founded on the Bible would be sustained. He hoped endeavorers would believe the whole Bible. In closing he urged systematic Bible study.

At Tent Endeavor.

The greatest audience of the day gathered in tent Endeavor last evening, for not only was the tent crowded, but all around the outside of the canvas, the sides of which were raised, were lines of people. A number of speakers were listened to with interest, including John G. Woolley, of Chicago, who spoke on "Church Resolutions vs. Saloon Resolution."

"COMMON MEN" HANGED.

Pak Is a Nephew of the King of Korea and Suffered Banishment.

Washington, July 12.—Additional details concerning the fall of Pak Yong Hyo, Korean minister of the interior and practical dictator of that country, have been received at the state department from Mr. Sill, the United States minister at Seoul.

Pronounced a Traitor.

Mr. Sill says that Pak, who is the king's nephew, was accused of treason, and the trial resulted in a verdict of guilty of conspiracy. He was pronounced a traitor and the case was referred to his majesty, the king, for judgment.

Banished for Ten Years.

The minimum legal punishment for Pak's offense is banishment for life, but the king exercised his clemency and cut it down to ten years. The imperial judgment was delivered on May 13, and that evening Pak was taken out of Seoul to an island near Chemulpo where he will pass the period of exile.

"Common Men" Hanged.

Five "common men" (to quote Mr. Sill), also implicated in the conspiracy, were hanged the same night. Mr. Sill says there was no excitement over these troubles.

CONSUMPTION OF SUGAR.

Over 2,000,000 Tons Used in the United States in 1894.

Washington, July 12.—Worthington Ford, chief of the bureau of statistics, treasury department, has prepared tables and maps showing the sugar consumption of the United States for 1880 to 1894. The amount of sugar consumed during the calendar year 1894 is stated at a little over 2,000,000 tons or 63 1-2 pounds for each man, woman and child in the United States. In 1880 the per capita consumption was 43 pounds. In 1891 the per capita consumption reached 66 pounds. Of the sugar consumed in 1894, 1,700,000 tons were imported, the balance being domestic production, mostly from cane. The domestic production of sugar has increased from 150,000 tons in 1880 to 340,000 tons in 1894.

LETTER CARRIERS' TROUBLES.

Investigation of Charges To Be Begun at Philadelphia Next Week.

Washington, July 12.—First Assistant Postmaster General Jones will next week institute an investigation by a direct representative of the department into the charges against letter carriers of Philadelphia, preferred by special agents of the department. Each carrier involved will have an opportunity to disprove the charges filed against him. Those reported for offenses considered sufficiently serious for dismissal, will probably be suspended until they disprove the charges. Similar investigations will follow in other large offices throughout the country.

YELLOW FEVER INCREASING.

Alarming Reports Reach Washington from Cuba.

Washington, July 12.—Advices to the surgeon general of the marine hospital service indicate quite an alarming increase in yellow fever in Cuba and other West Indian isles.

Rapidly Spreading.

The week ending June 29 recorded twenty-eight deaths in Santiago, while there is an average of five deaths daily at Puerto Principe, a city of about 45,000 population. There are about 100 cases in the military hospital at San Juan de Puerto Rico, and the disease is rapidly spreading.

BIG BLAZE AT CLAYTON, N. Y.

Guests of a Summer Hotel Lose Clothing and Jewelry.

Clayton, N. Y., July 12.—Clayton, the the gateway to the Thousand islands, was last night the scene of a conflagration which swept away its principal hotel, the famous old Hubbard house, and a dozen other buildings in its business section. There were forty guests in the hotel, all of whom escaped, though many of them lost their wearing apparel and some valuables. Paul M. Potter and wife, of New York, lost jewelry and clothing valued at $2,000, and I. L. Kellogg and wife, of London, England, lose $2,000 worth of diamonds.

THE STARVING ARMENIANS.

Arrival of American Missionaries—Condition at Van.

Constantinople, July 12.—Two American missionaries arrived at Mush yesterday, in order to distribute the funds collected in England for the starving Armenians. The condition of Armenians at Van shows no signs of improvement. The Kurds are continuing their depredations.

Jersey's Fruit Crop Outlook.

Trenton, July 12.—Reports from all parts of the state as to the prospects for fruit and crops this year, indicate a peach crop of 50 per cent. of a full yield; pears, apples and grapes, 75 per cent.; wheat, 90; rye, 87; oats, 45; hay, 85. Monmouth and Burlington counties report pears badly blighted.

Thieves Rob a Farmer's Safe.

Canaan, Conn., July 12.—William Bennett, a farmer, reported to the police yesterday that thieves had stolen between $1,000 and $1,400 from the safe in his house. The safe doors were unlocked at the time of the robbery.

NEW YORK MARKETS.

Wheat—Spot market is quiet but firm. No. 2 red, afloat quoted 1 1-8 over September; July, 70c.

Corn—Spot dull, but stocks are light and firm. No. 2 sold at 48¼c. afloat.

Oats—White steadier and prices are dull. No. 2, 27¼c. afloat.

Pork—Spot dull but prices retained. Extra prime nominal short clear, $13.00 a$15.00; family, $13.00a$15.00; mess, $12.25a$13.00.

Lard—Contracts are dull but prices steady. September $6.75.

Butter—Trading slow, and accumulating stocks give buyers advantage. Creamery, western extras, 17a17½c.; state dairy, half-firkin tubs, fancy, 16a16½c.

Cheese—Market remains slow and weak. State, full cream, large, white, choice, 7¼a7½c; common to choice, 6¼a8c.

Eggs—Strictly fine eggs strong and firm; receipts liberal. Western, northerly sections, choice to fancy selected, 13a13½c.

Potatoes—Prime in fair demand and steady. Strictly fine, scarce; supply fair. Southern rose, fair to choice, per bbl., $2.00a$2.50; southern white, fair to choice, per bbl., $2.25a$2.75; southern, poor to fair, per bbl., $1.50a$2.25; state, white stock, per 180 lbs., $1.25c.a$2.00.

MORENO MUST ANSWER

Indicted for Libelling Ambassador Fava.

For Years He Has Pursued the Italian Diplomat Through the Press with Charges Most Serious—Accused of Bartering in Human Flesh from His Native Country.

Washington, July 12.—Caesar Celso Moreno, who came into notoriety some years ago by being appointed by King Kalakaua prime minister of Hawaii, a position which he held only twenty-four hours, resigning in response to the unanimous protest of the representatives of the foreign governments in Honolulu, has since that time resided in Washington and has for years pursued the Italian ambassador, Baron Fava, through the press with charges of almost every kind of misconduct.

Moreno Indicted.

The particular offense alleged against him in an indictment just found against him in a criminal suit for libel is that after the appointment by Baron Fava, with the consent of Secretary Carlisle, of an agent to warn and advise Italian immigrants arriving at Ellis island, N. Y., and to protect them against the padrone system, Moreno, "being a person of evil and wicked mind, and of a most malicious disposition," caused to be published the following libel:

Moreno's Serious Charges.

"In order to continue to control the Italian padroni and slaves, to continue to receive the lion's share of the spoils, to continue to blind the American police, to continue to mislead the United States commissioners of immigration at Ellis island and to continue to keep in ignorance the American people and government on the nefarious traffic in human flesh, viz., the traffic in Italian slaves of both sexes and of all ages, 'don basilio' Fava, the ambassador of the king of Italy, has appointed the self-styled professor, Count Oldrini, a veteran accomplice of the said padroni, and a go-between for Ambassador Fava, the Italian consuls and the padroni all over this country, as the chief of the bureau for the protection of the Italian immigrants.

Traffic in Human Flesh.

"The Italian ministers, Corti, Blanc, Fava, and consuls Deluca, Raffo, Riva, in New York; Galli, in Philadelphia; Manassero and Scintli and Squitli, in Chicago, and Lombertenghi, in San Francisco, have received millions of money from the Italian padroni as their share of the spoils derived from this traffic of Italian slaves, or, better said, of human flesh. But they have outraged and dishonored Italy, America and humanity." A bench warrant was issued for the arrest of Moreno and was placed in the hands of a deputy marshal for service

THE CHINESE NAVY.

Its Reorganization Intrusted to an American.

San Francisco, July 12.—Capt. Webber, who was in command of a Chinese blockade runner during the war with Japan, has left for Europe by way of New York with a party of English capitalists. It is said he has been instructed with the task of reorganizing the Chinese navy. To this end he has been authorized to purchase ships and contract for the construction of new ones.

MRS. SPRAGUE'S FURNITURE.

The Court Decides That It Must Be Sold at Auction.

Washington, July 12.—By a decree of the supreme court the furniture of Mrs. Kate Chase Sprague will be sold at auction. Mrs. Sprague endeavored to have it disposed of at privute sale, but her petition was denied by the court. The property includes a number of articles which belonged to Mrs. Sprague's father, the late chief justice and ex-secretary of the treasury, Salmon P. Chase.

TEN KILLED AT A FIRE.

350 Houses Destroyed and 2,000 People Homeless at Brotterode.

Berlin, July 12.—A disastrous conflagration occurred yesterday at Brotterode, a village in Hesse Nassau. Three hundred and fifty houses were destroyed and ten of the villagers were killed while seeking to rescue their valuables. Two thousand people are homeless.

Trunk Line Agreement Violated.

New York, July 12.—Tickets over the Delaware, Lackawanna & Western railroad from New York to Buffalo are on sale in the brokers' offices at $6.50, while the regular rate of the line is $8. They are sold without time limit. Chairman J. F. Goddard of the trunk line association says the sale of these tickets is a violation of the trunk line agreement.

Lizette Le Barron Granted a Divorce.

New York, July 12.—Lizette Le Barron, a western soubrette, was granted an absolute divorce on statutory grounds by Judge McAdam in special term of the superior court yesterday from Robert F. Cotton, latterly well known as Taffy, he having been one of the first to essay this part in Paul Potter's dramatization of "Trilby." Cotton made no defense.

League Games Yesterday.

At Cleveland—New York, 15; Cleveland, 9. At Pittsburg—Pittsburg, 5; Brooklyn, 4. At Louisville—Louisville, 2; Boston, 2. Sixteen innings; called on account of darkness. At St. Louis—Philadelphia, 9; St. Louis, 1. At Chicago—Baltimore, 13; Chicago, 3.

J. A. Hutchinson Dead.

Washington, July 12.—J. A. Hutchinson, a well-known stenographer and telegrapher, private secretary to Senator Smith, of New Jersey, is dead of apoplexy. For many years he was private secretary of the late Senator Kenna, of West Virginia.

A Respite for Harry Hayward.

Minneapolis, July 12.—The supreme court has granted a stay of execution in the case of Harry T. Hayward, under sentence of death for murder, until after the appeal can be heard in the October term.

Yellow Fever at Porto Rico.

Washington, July 12.—The Marine hospital is advised, through the United States consul at Porto Rico, that yellow fever is epidemic at that place.

SIX O'CLOCK.

WEARY WOMEN WATCH FOR THAT BLESSED HOUR.

Help for our Working-Girls and Women Near at Hand.

[SPECIAL TO OUR LADY READERS.]

IN the stroke of six ends the day's work at stores, offices, factories, mills, where women are employed. But their necessary work at home, sewing, mending, etc., must be done after that time, and "their work is never done." All women work; some for ambition, some for economy in the household, but the great mass of women work for their daily bread. All are subject to the same physical laws; all suffer alike from the same physical disturbances, and the nature of their duties often quickly drifts them into the horrors of all kinds of female complaints, ovarian troubles, inflammation, ulceration, falling and displacement of the womb, leucorrhœa, and perhaps irregular or suppressed "monthly periods," causing severe backache, loss of appetite, nervousness, irritability and weakness.

Lydia E. Pinkham's Vegetable Compound is the unfailing cure for all these troubles. It strengthens the proper muscles, and cures displacement.

Backache, dizziness, fainting, bearing-down, disordered stomach, moodiness, dislike of friends and society—all symptoms of the one cause—will be quickly dispelled. Write Mrs. Pinkham about your trouble.

You can tell the story of your pain to a woman, and get the help that only woman can give. Mrs. Pinkham's address is Lynn, Mass.

LOOK IN THE CLOSET

SEE if you can't find some old clothes that you have put aside because of the worn-out look they have, or some clothes that are badly spotted.

We want you to bring any old clothes of that sort to us—or better yet—we'll send for them.

We propose to clean those clothes—or to dye them for you—either way to make them wearable. This is an economical suggestion.

We take out grease spots so they stay out, or we dye clothes with a color that wears. We charge as little as possible for the work.

Just a dollar or two—and you'll have a lot of new clothes.

HILLIER & CO., 179 North Ave.

The leader in our corset department is the Kabo Corset—and justly so.

It's not only perfect fitting, but the bones won't break.

In case they do, come back and get your money.

Another reason—it has soft eyelets which will not cut the laces.

I. LEDERER.

There is one DRESS STAY that
Won't melt apart,
Can't cut through the dress,
Don't stay bent.
It is
BALL'S PEERLESS.
All lengths; all colors.
Seely Edsall, Putnam & DeGraw, I. Lederer.

Gold Dollars for Fifty Cts

No, but full value. C. E. MORSE, Painting and Paper Hanging, 37 Chatham st.

Piano Bargains!

VANDERBEEK & SATTELS

desire to say that they have just received a fine lot of

NEW PIANOS

of different makes which they will sell at prices never before offered. Among them are those wonderful

Behr Brothers' Pianos, also Behning & Sons'.

They represent also the Knabe, Hazleton, Chickering and many others. They offer from time to time excellent

Bargains in Second-Hand Pianos.

221 PARK AVENUE.

$1.00 AT **J. F. MacDonald's**

UPTOWN GROCERY

Buys $1.00 Worth of Groceries Every Business Day in the Year.

Our goods are sold at a profit so as to enable us to give weight and quality to our customers and have something left for ourselves. No fictitious prices. No man is in business for his health.

J. F. MAC DONALD.

BOICE, RUNYON & CO.,

—Dealers in—

Lumber, Coal, Masons' Material, &c.

Our stock is under cover and we can always deliver dry stock. Agents for Adamant Wall Plaster. Orders solicited.

BOICE, RUNYON & CO.

Bargains in **Real Estate** For sale or to let. **MONEY** to loan on first mortgage.

E. C. Mulford, BROKER.

Communications pertaining to the business mentioned, either by letter or otherwise, will receive prompt attention. Carriage service supplied.

DeWitt C. Ivins & Co.,

301-311 WATCHUNG AVE.,

—DEALERS IN—

Lumber, Coal, Masons' Materials, &c.

Agents for King's Windsor Asbestos Cement for Walls and Ceilings.

CLEVELAND BICYCLES, The Great Leaders of 1895.

Design, Improvements, Workmanship, Quality, Speed, Health, Pleasure, Business, Road, Track.

The Fastest, Strongest, Handsomest and Most Rigid Wheel.

The "Swell Specials" are a decided advance in bicycle construction and when quality alone is considered will always sell.

Liberty, Crescent, Waverly, Majestic.

We thoroughly believe in the merits of the above wheels, and unhesitatingly recommend them.

Frank L. C. Martin Cycle Company,

333 PARK AVENUE.

REPAIRS. Established 1889. RENTALS.

THE **Welsbach Light,**

THE GREAT GAS SAVER.

FRUIT JARS, JELLY GLASSES, STONE WARE.

GAVETT'S, 129 East Front Street.

HOT WEATHER

DRESS GOODS.

Putnam & DeGraw — Dimitie, Lawn, Satine, Percales, Dot Swiss.

INSURANCE.

First-class Insurance at Lowest Rates.

WM. H. ABBOTT,
General Insurance Agent,
COR. FRONT and NEW STS.
PLAINFIELD, N. J.

J. C. Pope & Co.,
INSURANCE AGENTS,
110 East Front st.,
Plainfield, N. J.

Real Estate, Insurance.
VanBuren & Timpson,
163 North avenue, Plainfield, N. J.

WM. D. THICKSTUN,
Real Estate and Insurance,
197 North avenue

Finest Elgin Creamery Butter, 20c.
Best Dairy Butter 18c.
Finest Dairy Butter 15c.
V. L. FRAZEE
131 West Front st.

H. Eggerding,
121 Park ave.,
Manufacturer of the Celebrated
C. O. D. CIGAR.
The best 5c cigar in the State, and made on the premises from the finest Havana. Clear Havana cigars a specialty. A large assortment of the choicest brands of domestic cigars

You May Have Lost
many hours of comfort by not having worn a good reliable
Pair of Collier's Glasses.
103 Park ave., Plainfield, N. J.

For Sale Cheap.
50,000 celery plants in variety, also Geraniums, Roses, Palms, Rubber trees, Begonias and Casino climatis (blooming sizes at fifteen cents.) Coleus at two cents per plant.
at DENTON'S,
131 Hillside Avenue.

L. A. HUMMER. L. B. MULFORD.
Hummer & Mulford,
VARIETY MARKET.
Meats, fruits, vegetables, poultry, eggs, etc. Goods delivered to any part of the city free of charge.
220 Park avenue. Telephone call 29-A

CLEANER COAL.
L. A. Rheaume
Agent,
Watchung Ave., Corner 4th St.,
Invites the public to inspect the operation of his newly added steam vibrating mechanical screen for nut coal, which he confidently believes enables him to deliver cleaner coal than is possible by any other method of screening.
Upper Lehigh and Honeybrook Coal
in best qualities and various sizes carried in stock.
Rough and Dressed Lumber.
He would also announce recently increased facilities for turning and scroll sawing, and is prepared to execute orders for the same in the best manner and at short notice.

Fire Crackers
AND
Fire Works
and all kinds of
Fourth of July Decorations.
HARPER'S,
411 Park avenue.

THE GRANDVIEW Meat Market,
George Egel, Manager.
Dealer in Fresh and Salted Meats. Game in season. Orders called for and delivered promptly. Cor. Grandview ave. and Somerset street. 6 12 tf

H. HAND,
Licensed Auctioneer.
15 Years Experience
Residence and postoffice address
Scotch Plains, N. J.
Office in Plainfield at Terrill & Cole's livery 200 West 2d st.

DIVIDEND NOTICE.
Irving Savings Institution.
196 WARREN STREET, N. Y.
The Trustees of this Institution have declared interest on all sums remaining on deposit during the three and six months ending June 30th, 1895, at the rate of four per cent. per annum on amounts from $1 to $3,000, payable on and after Monday, July 15, 1895. Deposits made on or before July 10th will draw interest from July 1st.
G. Byron Latimer, Secretary. W. H. B. TOTTEN, President.
6 24 14t

Try Dobbins's Cigars.
206 PARK AVE.
HE MANUFACTURES THEM.

AFTERNOON CLASS
For Young Ladies.
Three times per week. Higher English branches, French and music. For terms, apply MISS FAWCETT, 25 Washington ave.

J. W. VanSickle, Dealer in all kinds of
FRESH AND SALTED MEATS.
Game in season. No. 122 North avenue, Plainfield, N. J. Telephone 148b. Orders called for and delivered promptly.

Carpenters and Builders.

UTZINGER & KLINE,
Carpenters and Builders.
Jobbing promptly attended to.
V. Utzinger, 75 Grandview ave. L. C. Kline, 54 Jackson ave.

JOHN P. EMMONS,
Mason and Builder,
Washington avenue and Prospect place,
North Plainfield, N. J.
Jobbing promptly attended to.

THEODORE GRAY,
Mason and Contractor.
Estimates given, repairing promptly attended to. Residence 117 Hillside avenue.

PEARSON & GAYLE,
Carpenters and Builders.
Residence—W. J. Pearson, No. 15 Vine st. H. E. Gayle, No. 18 Vine st.
All work promptly attended to.

GEO. W. STUDER,
Carpenter and Builder.
985 Arlington avenue.
Jobbing of any kind promptly attended to. Estimates given, charges reasonable.

McCullough's STEAM MILL,
21 Steiner place, North Plainfield.
R. H. McCullough, Prop.
Sash, blinds, doors, mouldings, scroll sawing, turning, &c. Estimates cheerfully furnished.

C. W. LINES & CO.,
Masons and Builders,
Plainfield, N. J.
Residence, 18 Elm place.
Estimates cheerfully given.
Jobbing promptly attended to

James E. Baily, 97 Jackson ave., Plainfield, N. J.
Trucking of all Kinds Done.
Two and four-horse vans and trucks. Particular attention given to moving furniture and pianos.
Satisfaction guaranteed.

M. Powers & Son. Superior quality of
LEHIGH COAL.
No. 2 Coal Only $3.50 in the Yard.
A No. 1 Kindling Wood.
Yard and office 763 South ave. Down-town office with Lyman & Petrie, 171 North ave., opp. railroad station.

CLIMAX STOPPER CO.,
Machine Works,
Corner Washington and 4th sts., manufacturers of bicycle specialties. Electric and special machinery, experimental work, tools etc. Contractors for electric light wiring, telephones, burglar alarms, etc.

A. Lusardi,
120 North Ave.,
will be pleased to serve his friends and the public generally with first-class fruits and confectioneries, cigars, etc. Fresh roasted peanuts every day 10c a qt. Branch store, corner Front and Somerset streets.

Grenada Barber Shop,
No Sunday Work, 119 North ave.
Best appointments of any shop in the State. A power fan to keep you cool. Clean towels in abundance. All first-class work.
P. M. DECKER, PROP

HOTEL Netherwood.
THOROUGHLY RENOVATED AND RE-FURNISHED.
NOW OPEN
For Guests. Perfect Cuisine.
ENTIRE NEW MANAGEMENT.
John Spitler, Proprietor

FISCHER PIANOS.
ESTABLISHED 1840.
Nearly 100,000 Now in Use.
RECEIVED HIGHEST AWARD, WORLD'S FAIR, CHICAGO.
EASY TERMS.—EXCHANGED.
Catalogues mailed on application.
110 FIFTH AVE., cor. 16th St., N. Y.

THE HONEST SHAKERS AND THEIR CURE FOR DYSPEPSIA.

The shopkeeper who cheats us by lying with regard to the quality of his goods, and the grocer or the butcher who gives us short weights, is a thief. However, their knavery touches nothing but our pocketbook. There is another widespread form of misrepresentation of a far more dangerous and villainous character.

We refer to the false statements and worthless guarantees that frequently accompany medicines. To guarantee a medicine to cure is to brand it as a quack product. If we can guarantee to cure disease, then we can guarantee everlasting life, for in a large majority of cases people die of disease, the proportion of violent or accidental deaths being very small.

The Shakers have always been known as a most upright and honorable people, and their success in the manufacture of medicines has always been well known. It is therefore not surprising to find them pursuing a very original and novel plan for the introduction of their remedy for dyspepsia.

These God fearing people, whose motto has always been "Try all things and hold fast to that which is good" have put upon the market ten cent sample bottles of their product, or sufficient to give it a trial.

The Shaker Digestive Cordial is so prompt in its action that for the trival sum of ten cents, a person can usually determine as to whether or not it meets the requirements of his case. There are forms of dyspepsia which it won't help, but these are very rare. In most cases the first dose relieves all distress, and an increase of appetite at once follows.

All druggists have it, and the next time you are troubled with indigestion send out and try this popular and successful product. It represents nearly a hundred years of patient investigation and study.

Children Cry for Pitcher's Castoria.

When Baby was sick, we gave her Castoria.
When she was a Child, she cried for Castoria.
When she became Miss, she clung to Castoria.
When she had Children, she gave them Castoria.

Corporation Notice.

Notice is hereby given that the following Ordinance has been introduced before the Common Council, read the second time and ordered engrossed preparatory to its third reading, and that it is the intention of the Council to adopt the same.

J. T. MacMURRAY, City Clerk.
Plainfield, N. J., July 2, 1895.

AN ORDINANCE

To establish the grade on Watchung avenue from East Ninth street and Franklin place to Cedar brook.

The Inhabitants of the City of Plainfield, by their Common Council, do enact as follows:

Sec. 1. That the grade on Watchung avenue from East Ninth street and Franklin place to Cedar Brook be established as follows: Beginning at the easterly curb line of East Ninth street at an elevation of 40.90 feet above the city base and at the easterly curb line of Franklin place at an elevation of 41.25 feet, thence, going East from East Ninth street and Franklin place as follows:

Grade per 100 feet. Rise.	Fall.	Distance.	Elevation
	1.16 South)		
	1.285 North)	280	37.65
	0.465	430	35.65
Level.	Level	15 to the centre of Cedar Brook.	

Sec. 2. That all ordinances and parts of ordinances so far as they conflict herewith be and the same are hereby repealed.

Corporation Notice.

Notice is hereby given that the following Ordinance has been introduced before the Common Council, read the second time and ordered engrossed preparatory to its third reading, and that it is the intention of the Council to adopt the same.

J. T. MacMURRAY, City Clerk.
Plainfield, N. J., July 2, 1895.

AN ORDINANCE

To establish curb lines on Arlington avenue.

The Inhabitants of the City of Plainfield, by their Common Council, do enact as follows:

Sec. 1. That the curb lines on Arlington avenue between the Southeasterly side line of West Sixth street and the Northwesterly side line of West Ninth street be and are hereby established as follows: said curb lines shall be thirteen and five-tenths feet at right angles from the established centre line at the Southeasterly side of West Sixth street, thence they shall diverge to a distance of fifteen feet at right angles from said centre line at the angle point in said centre line distant one hundred and forty-eight and fifty-five one hundredths feet southeasterly from the said southeasterly side of West Sixth street, thence from this said angle point to the northwesterly side of West Ninth street, the said curb lines shall be fifteen feet at right angles from and parallel with the said established centre lines.

Sec. 2. That said curb lines shall be the boundaries of the sidewalks adjacent to the roadbed of said Arlington avenue, and all obstructions between said curb lines shall be forthwith removed, and in default of such removal, it shall be the duty of the Street Commissioner to cause their removal at the expense of the adjoinidg owners.

SAVING TIME.
Setting the clock back doesn't always save time. There is a way to save time however that is certain. When you think of buying anything in drugs or medicine you save both time and money by coming to us. Remember, if you are in a hurry for anything in our line, this is the best place to come.
L. W. Randolph,
Prescription Druggist,
143 WEST FRONT ST.

TREASURY STATEMENT

Receipts and Expenditures Both Running Heavy.

Decline in the Treasury Balance and Also in the Gold Reserve—A Deficit of Over $12,000,000 So Far This Month—Believed, However, That It May Not Further Increase.

Washington, July 12.—Treasury receipts and expenditures have both been running heavy so far this month. The former have attained the aggregate of $10,979,000, or nearly $1,250,000 a day, Sundays and holidays included, and the expenditures foot up $23,318,000, making the deficit $12,338,000.

Decline in Treasury Balance.

Since July 1 the general treasury balance, according to the printed daily statement, has declined $2,000,000, standing at $191,518,000. From this there is to be deducted $6,527,616 for bonds and interest paid. The gold reserve has declined from $107,557,000 to $107,213,000. The amount of treasury notes and United States notes redeemed in gold and reissued amount to $533,189.

Deficit May Be Reduced.

It is not believed that the deficit will be very much increased for the month over the figures it has now reached, and it may be reduced.

COURTNEY COMING HOME.

He Will Sail To-morrow—Fennell Still Confined to Bed.

Henley, July 12.—Mr. Courtney, the coach of the Cornell crew, is better. He has so far recovered from his sickness that he was able to go out yesterday afternoon. Fennell is still confined to his bed.

Courtney Coming Home.

Mr. Courtney's illness will cause his early return home. He will sail tomorrow on the steamer New York. The Cornell boys will be banquetted by Mr. Nickall on Monday. Some of them intend going to France for a few days, while others will visit various parts of England.

Still Blame the Umpire.

The Leander crew's captain has issued a statement in regard to the fiasco of Tuesday. He lays the whole blame on the umpire. He says when Mr. Willans called out "are you ready?" several men of the Leander crew called back "no" loud enough for others on the starter's boat to easily hear them. The captain says the Leander's had not got their boat straight when the start was announced and that they made no effort to start.

FALSE PRETENCES CHARGED.

Arrest of Proprietors of the Failed Leader Department Store.

Chicago, July 12.—The members of the firm which operated the Leader department store, which failed recently, have been arrested at the instance of J. V. Farwell & Co. Carl Dernburg, Lipman Glyck and Joseph Horner, members of the insolvent firm, were taken into custody upon an affidavit made by J. V. Farwell & Co., charging them with making false statements with regard to their credit and obtaining goods on the strength of such statements. The three men were released under heavy bonds.

OHIO BANK SCANDAL.

More of Lewis' Forged Bonds Turn Up.

Urbana, O., July 12.—Banker and stock broker Z. T. Lewis' irregularities have now assumed a most alarming aspect. His bank at Ansonia, O., has suspended. Depositors are only partially secured. The amount of forged bonds discovered thus far is $120,000, and it is thought there are many more. Reports were received from Kenton, West Union and Cincinnati from persons holding bonds all of which are thought to be bogus.

FEARS FOR BISHOP COXE'S SON.

Went Rowing with a Companion, and Has Not Been Heard From.

Geneva, July 12.—Grave apprehensions as to the fate of Arthur Cleveland Coxe, a grandson of the bishop of western New York, and Henry May, of Pittsford, both junior students at Hobart, pervades this community. They both started off last Wednesday in a rowboat for a leisurely tour of Seneca lake, intending to camp on shore wherever night overtook them. They have not since been heard from and it is feared both are drowned.

Operatives Kept Away by Strikers.

Amesbury, Mass., July 12.—A number of operatives from Exeter, N. H., arrived here yesterday, intending to go to work in the Hamilton mills, but they were met by the strikers' committee and prevailed upon not to enter the mills. Agents are here from several New England cities engaging operatives and half of the 800 strikers have already left town.

A Cuban Bank's Suspension.

Havana, July 12.—The Banco Agricola of the city of Puerto Principe has suspended payment. It is expected, however, that the suspension is only temporary, as the bank's resources are estimated at 700,000 pesetas, and its liabilities 70,000 pesetas.

1,000,000 Tons of Gold.

Los Angeles, July 12.—Articles of incorporation of the Big Horn Gold Mining company have been filed here. The capital is $2,000,000. The mine is located at the head of the San Gabriel river. There are easily 1,000,000 tons in sight.

To Pay Indians for Their Lands.

Washington, July 12.—The secretary of the interior has directed that payment of $600,000 to the Nez Perce tribe of Indians in Idaho be resumed. The money is due the Indians for the sale of their lands.

Shot in the Royal Palace.

Madrid, July 12.—An unknown man succeeded in penetrating yesterday afternoon into the galleries in the royal palace, where he shot himself in the breast.

He Fished All Day.

Buzzards Bay, Mass., July 12.—The president varied his fishing yesterday from fresh water to salt water and was gone from 10 until 6 o'clock.

SPOFFORD'S ACCOUNTS.

Statements by Auditor Holcomb and the Librarian Himself.

Washington, July 12.—Treasury Auditor Holcomb, speaking of his reported investigation in the accounts of Mr. Spofford, librarian of congress, said: "I am investigating his accounts, and that is really all there is in it. He has not rendered his accounts for copyright fees. The investigation is not instigated by politicians, as has been suggested.

Believes Everything Is All Right.

"Mr. Spofford has made deposits in the treasury from time to time. These accounts have to be audited and the deposits verified by accounts as rendered. It is simply a business matter with me. I do not have any opinion about it. I have always understood that Mr. Spofford stood very high, and I shall be very much surprised and shocked if it does not come out all right. Mr. Spofford is absorbed in literature and is not very good at accounts, I think."

Not a Question of Deficiency.

Librarian Spofford, who was afterward seen, said: "The charges as a whole are absolutely foundationless. It is not a question of deficiency in any fees, for there is none, but simply of delayed accounts. The accounts have been delayed owing to the vast mass of details imposed upon the librarian and the rapid increase of copyright business. The present difficulty arises from these delays, and all accounts in arrears are now being investigated by the proper auditor of the treasury department. Until these are fully examined and digested no full statement can be made of their condition."

MURDERS BY AN EX-CONVICT.

Deeds of a Man Who Was Pardoned by Gov. Flower.

Watertown, N. Y., July 12.—Minnie Ingersoll, 16 years old, who lived with her brother at Chapel Hill, thirty-five miles from here, and Nicholas P. Strife, a farm hand employed on the Ingersoll place, were murdered Wednesday night by John Hoch, who had been an inmate of the prison at Auburn serving a sen- sentence of seven years for attempted murder, and was pardoned two years ago by Gov. Flower.

Gave Her No Warning.

Late in the evening Hoch sneaked into the Ingersoll barn, and when Miss Ingersoll passed with a pail of milk, he fired, the ball lodging in her heart. She fell dead instantly. Strife was following the girl with a pail of milk, and the murderer fired the second time, the ball entering Strife's left side. He died a few hours later.

Tried To Kill Himself.

Hoch made for the woods and escaped, but was located in a farm house early in the morning by the sheriff. When the officers arrived Hoch showed fight, but finding resistance useless, he put a revolver to his forehead and fired, fracturing his skull. It is expected that Hoch will recover. Hoch's attentions to the Ingersoll girl had been rejected.

IN NEED OF $5,000,000.

University of Pennsylvania After an Endowment Fund.

Philadelphia, July 12.—Provost Harrison and the trustees of the University of Pennsylvania are endeavoring to secure an endowment fund for the institution of $5,000,000. Mr. Harrison has made public a circular letter which is being sent to the friends of the university, in this connection, and wherein is cited the expenditures now being made by other leading universities of the country. In explaining the need for money the provost said: "It is evident that for the reasonable provisions for the university's immediate needs, in libraries, equipments, dormitory buildings, endowments of scholarships and fellowships, and for the development of growing departments, such as architecture, etc., and for the professional schools of laws, medicine and dentistry, the sum of at least $5,000,000 could not only be immediately but economically used. Nearly twice this amount has been given to the universities in the United States within the last few years."

APPROVED BY THE POPE.

Cardinal Gibbons' Plans for a Eucharist Congress.

Rome, July 12.—The Osservatore Romano publishes the text of a papal brief addressed to Cardinal Gibbons and approving of the projects he submitted to the pope during his stay in Rome, especially the convocation of a eucharist congress in America similar to those held in Europe, and an ample educational programme of philosophy, letters and science for the Catholic university at Washington.

ISELIN A DRUNKARD.

Declared Incompetent To Manage His Own Affairs.

Cold Spring, N. Y., July 12.—John H. Iselin has been adjudged an habitual drunkard, and the supreme court will appoint a committee of his person and property. Eighteen jurymen, after ten minutes' deliberation, unanimously adjudged him incompetent to manage his own affairs or those of the Philip Gouverneur estate, of which he is a trustee.

Death in a Runaway.

Rahway, N. J., July 12.—A fatal accident occured here yesterday afternoon. Mrs. F. G. Garbanetti and Miss Mary McCann were out driving. The horse became frightened and ran away. The occupants were thrown to the ground. Mrs. Garbanetti's skull was fractured and she died at 5 o'clock. Miss McCann was badly injured, but will recover.

Strikers Lay Down Their Guns.

Welch, W. Va., July 12.—In the Elkhorn coal field the strikers yesterday laid down their guns and have resolved to have peaceable settlement with the operators, if they have any settlement at all.

Death of Dr. J. C. Jackson.

Dansville, N. Y., July 12.—Dr. James Caleb Jackson, who nearly forty years ago founded the great Jackson sanatorium here, died at his home in this city last night in his 85th year.

Young Bride Kidnapped.

Indianapolis, July 12.—Mrs. William Kames, 18 years of age, who has been married a few weeks, was kidnapped Wednesday night. William Lowe, a rejected lover, is suspected.

Michigan Lumber Town Burned.

Thompsonville, Mich., July 12.—The town Wallin, a lumber settlement four miles north of this place, was entirely burned yesterday. A number of persons were seriously injured.

HIGH ORDER OF RACING

First Day's Pedaling at Asbury a Success.

Almost All the Crack Riders Take Part—General Miles Witnesses the Events—Zimmerman and Wheeler Spin Around on a Tandem—Titus and McDonald Ride a Dead Heat.

Asbury Park, N. J., July 12.—The crowd that was present upon the trial heats of the first day's racing of the League of American Wheelmen's national meet completely filled the grand stand and went a long way out on the big new bleachers. Notables were present by shoals and scores. One notable face being that of Gen. Nelson A. Miles.

Racing of a High Order.

The racing was all of a high order and unexpectedly free from accidents considering the dangerous banking on the turns. The novice race was not extraordinary. McKay, of Denver, looked like a winner until the last shoot, when C. C. Dirnberger, of Buffalo, came away and won easily with McKay second. Walter Douglas, the champion swimmer of America, who is becoming a class A crack, took the two-mile handicap in masterly style, running well all the way.

Tom Butler Outdone.

Little Tom Butler, from down Boston way, should have had the half-mile class A open, but, after winning his heat, was obliged to start at once in the final without rest or rub down, and ran second to Ertz, of New York, in a driving finish with Douglas, Ertz squeezing between the others at the very tape. The class A tandem events were pretty but rather tame. Caldwell, of Manchester, and Tom Butler having an easy thing in heat and final.

Single Professional Event.

Of course, the main interest lay in the single professional event, the first wedge in the prophesied downfall of the amateur purity in league meets. Zimmerman and Wheeler paced on a tandem, which Fred St. Onge, caught, with Berlo, Starbuck, Eaton, Bartholomew, Cutter and McCurdy tagging on in order. The race was too hot, however, and St. Onge soon lost the tandem and fell at the three-quarters. Berlo did the rest alone, Starbuck and Bartholomew in the places.

Class B Events the Best.

However deserving of attention the professional event may have been as a novelty and curio, the best racing and liveliest performance were seen in the class B contests. Cabanne, looked upon by many as the star competitive man of the world, having been laid up in a heat in the morning, Bald, McDonald, Titus and Gardiner were left to fight it out in three races—a mile, a mile open and the two-mile national championship. In the latter, of course, class A men were permitted to compete and two qualified, but were lost in the shuffle when the sprinting commenced.

It Was a Beautiful Sight.

The first heat was a beauty. McDonald, Titus, Scott and Earl starting. Earl made the gate for the first half when McDonald went up taking Titus with him. These giants hung to each other until the quarter pole at which post Titus, who seemed to feel that he must do something pretty soon, ran out and gained twenty yards before McDonald saw him.

A Dead Heat.

Then came a memorable rush down the stretch, McDonald gaining at every inch and Titus forging along like a Kansas cyclone with an object in view. The men almost touched elbows as they flashed over the tape at the same instant, Monte Scott beating Earl easily for third place. Half the crowd shouted for Titus while the remainder shouted "McDonald." The judges announced a dead heat.

Less Exciting Events.

The other heats were less exciting and caused a good deal of uneasiness owing to the large field of starters. Mayo and Saunders, the two Johnsons, Louis and Ernie went into pace respectively the halves of the two-mile national championship final, in which Coulter, Gardiner, Nat Butler, Kiser, Stowe, Caldwell and Ferrell started. Butler, Gardiner and Coulter had it hot on the run home, coming in side by side like the lady riders in Tuesday's parade. At a yard from the mark Butler jumped ahead and the others came over with wheels lapping, while the crowd howled.

A Great Day's Sport.

It was a great day's sport. Last evening the annual bar carnival was held on Wesley lake, eclipsing all former water pageants. Many elaborate pyrotechnics and aquatic novelties were introduced.

COLLISION OF TRAINS.

Fifteen Persons Killed and Thirty Injured in the Argentina.

Buenos Ayres, July 12.—In a collision which occurred between two inimigrant trains at San Pablo, province of Corrientes, fifteen persons were killed and thirty injured.

Another Prisoner Gets Away.

New York, July 12.—John E. Bittell, a prisoner on his way to the Kings county penitentiary from Guthrie, Oklahoma territory, escaped from the two United States marshals who had him in charge at the Cosmopolitan hotel last night.

Gen. Harrison in New York.

New York, July 12.—Ex-President Harrison arrived in this city last evening from Indianapolis. He is on his way to the Adirondack mountains, where he will spend the balance of the summer.

Consul-General Williams at Havana.

Washington, July 12.—United States Consul-General Williams has notified the state department by letter of his arrival at Havana, and his resumption of duty as consul-general.

The Mora Claim.

Madrid, July 12.—In an interview ex-Prime Minister Sagasta said that the only course open to Spain in connection with the Mora claim was to pay the money demanded by the United States.

The Japanese Minister at Bar Harbor

Bar Harbor, Me., July 12.—S. Kurino, Japanese minister, with M. Matsu, secretary of the legation, has arrived at the Louisburg.

THE DAILY PRESS.

A. L. FORCE, Publisher and Proprietor.

Published Daily, except Sunday, at 3:30 p. m.

105 North avenue. Telephone Call 61.

PLAINFIELD, N. J., JULY 12, 1895.

WEATHER INDICATIONS.

The Weather Indications for Tomorrow are Probably Fairer and Warmer With Southerly Winds.

At 2 o'Clock Leggett's Thermometer Registered 82 Degrees.

COMING EVENTS.

Announcements of all meetings, etc., will be made in this column, free of charge, if copy is furnished by 10 a. m.

July 12—Meeting of Woman's Relief Corps, No 10.
July 12—Meeting of Executive and Finance Committees of the Fourth of July celebration.
July 12—Excursion of First Methodist Sunday-school to Asbury Park, leaving at 8 o'clock.
July 12—Tennis tournament at H. V. Ryder's, 615 East Front street.
July 13—Meeting of Court Plainfield, No. 1144, Independent Order of Odd Fellows, Firemen's Hall.
July 13—Baseball, Monroe Avenue Chapel team vs. Hope Chapel team.
July 14—Praise service in First Baptist church, evening.
July 15—Installation of officers in Queen City Lodge, No. 226, I. O. O. F.

Persons leaving the city for the summer can have The Daily Press mailed to their address for ten cents per week. The address will be changed as often as desired.

In the Republican State convention Union county is entitled to forty delegates.

Railroads that are built in the night are the kind that New Brunswick will enjoy.

Chicago claims 1,695,000 population. Can it be that Porkopolis has been counting feet instead of heads?

Better times are here. No matter to the poor man who gets the credit, so long as he gets the work and money.

A good city is just as estimable as a good man, but a goody goody city is just as unpleasant as a goody goody man.—Evening Sun.

Susan B. Anthony advises Kansas women to refuse to help any moral, religious, charitable, reform or political association until the men of the State shall strike the word "male" from the constitution. Mrs. Anthony has been in the public life long enough to know that boycotts don't amount to much nowadays.

The census reduces that 20,000 population, of which Plainfield papers have been boasting, to less than 14,000. This is characteristic of Plainfield.—New Brunswick Fredonian.

Not quite so sarcastic and not quite so knowing, if you please. Plainfield has two governments — city and borough—owing to the dividing line of Union and Somerset counties running through her midways. With the city and borough Plainfield has 18,000 population.

Elias A. Ward is a candidate for the Republican nomination of Governor. Mr. Ward resides in Newark and is a railway magnate. The gentleman is not quite so optimistic of Republican prospects as some other G. O. P. followers, for he says in reference to his party electing their candidate: "I don't think it is going to be as easy as rolling off a log, as some of the boasters would say." If Mr. Ward is not a practical candidate, he is, at least, a practical advisor.

Sir Wilfred Lawson, the English temperance advocate, once accosted a laborer who was walking along with a black bottle, and lectured him on the wickedness of intemperance. The man seemed to be impressed and emptied the contents of the bottle on the road, whereupon Sir Wilfred, highly pleased, gave him a sixpence, with the remark, "Take that, it will buy you something better." A few minutes afterward Sir Wilfred saw the man go into a public house and spend the money in beer. He had been carrying a bottle of tea.

Justice Mosher's Court.

Justice Mosher adjourned two cases yesterday for two weeks. James P. Powers represented the plaintiffs in both cases, and George W. DeMeza was counsel for both defendants. The cases were Randolph, Page & Company against Thomas Carty, and the Cohoes Tube Works against Frank S. Rose.

Money for the Township.

The North Plainfield Township Committee met last night and decided to raise $1,000 for township purposes. The assessor's duplicate was approved by the committee.

PARTICULAR MENTION.

Harry Thornton, of New York, is in town today on business.

Miss Mattie Barrett, cashier in Doane & Edsall's, is on her vacation.

James Whalen, of West Sixth street, is spending two weeks at Lake Hopatcong.

S. Clinton Crane left yesterday with his friend, W. H. Barton, for Jamacia.

The Misses Tracy, of West Eighth street, left this morning on their summer outing.

Miss Maude Van Dyck, of East Front street, is visiting friends at New Market.

Mrs. S. P. T. Wilbur is still stopping at Asbury Park. She is expected home this week.

James Laughlin has resigned his position with A. G. Voegler, the West Front street butcher.

John Brower, of East Fifth street, leaves tomorrow for Pine Bush, where he will spend his vacation.

Miss Edna Golden, of Park avenue, left today for Elizabeth, where she will henceforth make her home.

L. G. Boyer, of 338 East Front street, returned home yesterday after visiting friends at Philadelphia.

Miss Mary L. VanEps, of East Front street, entertained Mrs. Christenia Regan, of Somerville, yesterday.

Mr. and Mrs. Israel C. Pierson and daughter Miss Pierson, of Watchung avenue, sailed for Europe on Wednesday.

Hon. Roswell G. Horr, of Park avenue, left today for Chicago, to take part in the debate on the currency question.

Mrs. Geo. Noel, of West Second street, after a two weeks illness, is now able to be out under the care of Dr. Jenkins.

Mrs. E. Alberti Whiting and son, Willie, of East Sixth street, are spending a week with relatives in New Brunswick.

Miss Anna O. Marsh, of Madison avenue, is spending two weeks at Mr. Taylor's mountain home near Washington Rock.

Miss Libbie Josephs, of Manning avenue, is entertaining her friends, Miss Coard and Miss Mock, both of New York city.

Mrs. V. W. Laing, Miss Ethel Laing and Edward Laing, of East Front street, left today for the Thirteenth Lake in the Adirondacks.

Miss Minnie Martin, of Bound Brook, has returned to her home after a visit with her sister, Mrs. F. E. Smith, of Mercer avenue.

Mrs. Brown and her daughters, the Misses Brown, of Brooklyn, have returned home after a pleasant visit with Mrs. Daniel Randolph.

The Rev. H. Skeel, of East Hamilton, N. Y., has returned to his home, taking with him his two granddaughters, Misses Frances and Helen Weir.

Frank L. C. Martin, who has been attending the National bicycle meet of the L. A. W. at Asbury Park, is expected to return to Plainfield tomorrow.

Mr. and Mrs. Samuel Flynn, of West Fifth street, welcomed a little one to their home yesterday, who, if woman's suffrage is granted, may sometime be a voter.

P. B. Wright, who went to Europe during May in the interest of the Hotel New Netherlands, New York, writes his father, Benjamin Wright, of this city, that he expects to be home about the 20th of this month.

Miss Caroline F. Randolph, daughter of ex-Mayor L. V. F. Randolph, has returned to her home on East Front street. She is one of the Alumnae of Wellesley College and has spent the past month at Wellesley with college friends.

Miss Mabelle Smith and Thomas Smith, of Westervelt avenue, came home from Glen Cove, L. I., yesterday, in response to a telegram telling them that their sister, Elsie Smith, was very ill with appendicitis. It is expected that an operation will be performed today by Drs. B. Van D. Hedges and D. C. Adams.

Mrs. Julia Force, (widow of J. H. Force,) and family, who now reside at 303 West Fourth street in this city, will remove to Brooklyn about August first and reside at 162 Reid avenue. Her daughter and son-in-law, W. F. Williams, will go to housekeeping in Mr. Ryder's house on Central avenue, near Fourth street.

Dead Dogs in the Brook.

Owing to several complaints in regard to boys swimming in the brook at Hyde's without tights, Chief Marshal VanHorn went there yesterday but could find no one in the neighborhood. He did, however, find several dead dogs in the brook, and if the owners are found they will be severely dealt with.

—The Jersey Central run another one of their popular excursions to Mauch Chunk and Glen Onoko on Wednesday of next week. The fare for the round trip will be $1.75.

You believe in pure food, you buy the best flour, the best eggs, the best sugar, yet you have not tried the best baking powder unless you have used Cleveland's.

"Pure and Sure."

Cleveland's BAKING POWDER.

But judge for yourself. Try a can.

To Investigate the Child's Death.

What is believed to be the suspicious death of the two-weeks-old infant of Lucy Bullock, an unmarried colored servant, is being investigated by the Bayonne police. About a month ago the woman was admitted to the Bayonne Hospital and Dispensary, and her child was born a fortnight later. She was discharged from the institution Tuesday afternoon. Then her child was apparently in good health. Late that night the woman entered Daniel Dempsey's undertaking establishment and said she was in trouble. She carried a parcel in her arms, and when she opened the wrappings she disclosed the dead body of her child. County Physician Converse refused to grant a burial permit until he could learn the circumstances of the baby's death. The woman professed to know nothing about her infant's sudden death.

Singular Coincident.

An interesting event is related by H. N. Spencer in regard to his mother, the late Mrs. Caroline Spencer. When a young girl she was an intimate friend of Alfred Bonnell, now living in the borough, and it was the desire of both that they witness each other's marriage. One day in December, 1828, Mr. Bonnell called on Mrs. Spencer and gave her an invitation to his wedding. She inquired the date, and he told her it was on the following Wednesday. She said she was very sorry, but it would be impossible for her to be present, as she was going to be married at the same time. It was the regret of both that they could not see each other married, and it was particularly strange that the same date should be chosen by them.

New Jersey Crop Prospects.

Secretary Franklin Dye, of the State Board of Agriculture, having received word that in Hunterdon county ninety-five per cent. of the peaches had fallen in the usual "June drop," determined to find out what the prospects for peaches and other crops in the State might be. He accordingly sent out letters of inquiry to reliable persons in all the counties of the State. The result of his information was that the outlook is not so black as he was led to suppose, even in Hunterdon county. According to reports received, peaches will be rather over half a crop. The June crop has been very heavy, the general opinion being that it was made so by the May frost, which weakened the trees. The reports of the other crops generally show a better condition.

South Orange to Have a Dry Spell.

A special committee, composed of fifteen citizens, has been named to watch the liquor dealers in South Orange. Next Sunday the citizens will begin, and it is anticipated that the thirsty will be compelled to experience a full-fledged Roosevelt dry Sunday. Citizens accountable for the appointing of the committee of fifteen have also pledged themselves to endeavor to have the license fee for saloons and hotels increased from $150 to $500. In Vailsburg an effort is being made to have Sunday baseball playing in the Shooting Park stopped.

Increased the Judgement.

Farmer John Edgworth, of Linden, was tried in a Rahway Justice's Court on action for damages for an assault upon Henry O'Rouke, a policeman in that city. O'Rouke and Edgworth had some difficulty over the purchase of some cows, out of which trouble the assault occured. A verdict of $50 was found against Edgworth, and through his lawyer, ex-Assemblyman Kelly, he appealed to the County Court. Judge McCormick read the opinion of the court. It sustained the result of the case in the lower court, and increased the verdict against Edgworth to $80.

—Rev. George Angleman will lead the East Third Street mission this evening.

Deafness Cannot Be Cured

by local applications, as they cannot reach the diseased portion of the ear. There is only one way to cure deafness, and that is by constitutional remedies. Deafness is caused by an inflamed condition of the mucous lining of the Eustachian Tube. When this tube gets inflamed you have a rumbling sound or imperfect hearing, and when it is entirely closed deafness is the result, and unless the inflammation can be taken out and this tube be restored to its normal condition, hearing will be destored forever; nine cases out of ten are caused by catarrh, which is nothing but an inflammed condition of the mucous surfaces.

We will give one hundred dollars for any case of deafness, caused by catarrh, that cannot be cured by Hall's Catarrh Cure. Send for circulars, free.

F. J. CHENEY & CO., Toledo, O.

Sold by druggists, 75c.

INS AND OUTS.

The Dunellen and Westfield teams had a tame game of ball yesterday at Westfield. The Dunellenites walked all over the Westfield boys, and at the close of the ninth inning the score stood twenty-seven to eleven in favor of the Dunellenites. The men on the two nines where placed as follows: Westfield, Williams, pitcher; Howe, catcher; Kimball, first base; Richardson, second base; Brainard, third base; Alben, short stop; Brown, left field; Kitchen, centre field; Embleton, right field. Dunellen, Churchill, left field: Keller, catcher; Atchison, pitcher; Dellinan, centre field; Bellur, short stop; Peters, third base; Bogart, first base; Coriell, second base. A special feature of the game was the pitching by Sam Atchison and the catching by C. Kellar. The Dunellen team is doing fine work these days.

A close and exciting game was played yesterday between the Fanwood and the Scotch Plains nines, with the result of the Scotch Plains boys beating the Fanwooders by the score of nine to thirteen. The men lined up as follows: Fanwood, Johansen, S., left field; Douglass, B., second base; Quereau, N., catcher; Bartlett, O., third base; Bartlett, H., centre field; Briggs, R., short stop; Davie, G., pitcher; Collins, F., right field; Allen, G., first base. Scotch Plains, Macaply, U., right field; Flanery, H., short stop; Macanly, B., second base; Haskard, B., third base; Marsh, E., pitcher; Chapin, A., catcher; Reich, S., left field; Day, R., first base; Fitzgerald, R., centre field. The game was a close one up to the eighth inning when the Scotch Plains boys began to gain and from then to the close of the ninth inning the boys on the both teams worked hard. Tomorrow the same teams will meet again to decide which are the champions. Edward Hand umpired.

—The Rev. Dr. F. Ernest Hauser, professor of Hebrew in the German Theological Seminary, in Bloomfield, and well known as a scholar and clergyman in New York and Brooklyn, has been deposed from the ministry and excommunicated by the Newark Presbytery.

CAPT. ROBT. COOK, Camden, N. J., says:

"I had been seriously troubled for some time with indigestion, constipation, and a weak stomach, my system becoming all run down, and losing fifty pounds in weight. I had about given up hopes of again being a well man, when I came across

Dr. Deane's Dyspepsia Pills,

which soon restored me to health, I gaining twenty-five pounds in three weeks. Give them a trial and see what they will do for you.

At all druggists, 50 cents. $ at mail ta free samples if you have indigestion.

DR. I. A. DEANE CO.
Kingston, New York.

NOTICE.

Estate of Catharine Stadele, formerly Catharine Mullen, deceased.

Pursuant to the order of George T. Parrot, Surrogate of the county of Union, made on the application of the undersigned, administrator of said deceased, notice is hereby given to the creditors of said deceased to exhibit to the subscriber under oath or affirmation their claims and demands against the estate of said deceased within nine months from the sixth day of June, 1895, or they will be forever barred from prosecuting or recovering the same against the subscriber.

JOHN H. VAN WINKLE,
Administrator.

6 14 10-oaw

ADMINISTRATOR'S SETTLEMENT. Notice is hereby given that the account of the subscriber, administrator with the will annexed of Thomas Blackwell, deceased, will be audited and stated by the Surrogate, and reported for settlement to the Orphans' Court of the County of Union, on Wednesday, the seventeenth day of July next.

Dated May 9, 1895.

5 10 10-oaw. ALVAH A. CLARK.

ASSIGNEE'S SETTLEMENT. Notice is hereby given, that the account of the subscriber, assignee of Sidney E. Flower, will be audited and stated by the Surrogate, and reported for settlement to the Orphans' Court of the County of Union, on Wednesday, the seventeenth day of July next.

Dated May 9, 1895.

5 10 10-oaw. VINCENT L. FRAZEE.

Wait for Trinity

They go to Asbury Park on their annual excursion on Thursday, July 25.

At the Shore Till Seven.

HOT BUT YOU'LL LOOK KOOL

IN ONE OF THOSE

SHIRT WAISTS FROM PECK'S.

Sebring's

ALL-WOOL BUSINESS SUITS,

$8, $10 AND $12.

Park Avenue, Packer's Block.

That TIRED Feeling,

Is always in evidence when you make a bad bargain. You take no chances when you buy our men's $3.00 shoes.

Alex Willett & Son, 107 Park Avenue.

E. E. MARSHALL & CO.,

167 North Avenue.

Wall Papers,

Paints, Oils, Varnishes, etc.

Painting in all its branches.

EDSALL'S

SATURDAY'S SPECIALS

2 p. m. till closing.

Men's cotton negligee shirts, in large variety of patterns, fast colors, all sizes 25c; worth 35c.

Ladies' fast black seamless hose, worth 15c pair; special 10c.

Ladies' laundered shirt waists, in neat designs of stripes and figures, fast colors, 39c each; worth 59c.

An excellent box of fine linen finish paper and envelopes, plain and ruled, 9c a box; an immense bargain at 15c a box.

Webster's pronouncing dictionary (by Tennyson Neely) paper bound, 8c each; worth 15c.

White cross-bar mosquito netting, (2 yards wide) 6c a yard; worth 10c a yard.

SUMMER SALE.

Corsets, Shirt Waists and Duck suits.

Ladies' laundered shirt waists, in all newest styles, large sleeves and roll collar, at 48c, 69c, 85c, 98c and $1.25; worth 59c, 75c, $1.00, $1.25 and $1.49.

Ladies' tailor made duck suits, with generous wide skirts, in the most stylish blazer effects, reduced from $1.59 and $2.29 to $1.39 and $1.98 a suit.

Lawn house wrappers in an exquisite line of patterns, full skirt and large sleeves, worth 88c; special at 69c.

300 ladies' summer corsets, made of good quality, white netting, well boned, sizes 18 to 30, all to be sold at 35c pair; worth 69c.

In Our Big Basement.

Balance of screen doors any size at 79c each. Balance of window screens at a reduction of 10 and 15c each on all screens.

Porch chairs and rockers suitable for inside or outside use to close out the 79c chairs to close at 59c; the $1.39 chairs to close at $1.19; the $2.29 chairs to close at $1.94; The $2.39 chairs to close at $1.98; Folding steamer chairs regular $1.98 to close at $1.49; Folding canvas chairs regular $1.37 to close at 98c; Our $2.69 rockers to close at $2.19.

Japaned Water Coolers.

Double lined galvanized iron inside 8 gallon cooler regular price $2.89, to close at $2.49; 6 gallon cooler regular price $2.19, to close at $1.87; 4 gallon cooler regular price $1.59 to close at $1.29; 3 gallon cooler regular price $1.39, to close at $1.19; 2 gallon cooler regular price $1.29 to close at 98c; 1½ gallon cooler regular price 99c to close at 79c.

Ice Chests and Refrigerators.

Ice chests best makes. THE DIAMOND 5 wall dry air. No. 1 chest regular price $2.97 to close at $2.49; No. 2 chest regular price $3.98 to close at $3.49; No. 3 chest regular price $4.87 to close at $4.39; No. 4 chest regular price $5.93 to close at $5.29; No. 6 chest regular price $7.98 to close at $6.98; No. 7 chest regular price $9.49 to close at $8.49.

No. 1 upright refrigerators regular price $5.87 to close at $4.98; No. 2 upright refrigerators regular price $5.93 to close at $5.98; No. 3 upright refrigerators regular price $7.98 to close at $6.98; No. 4 upright refrigerators regular price $8.94 to close at $7.98.

2c Each 500 dozen tin top jelly glasses all perfect good quality, while they last at 2c each. 2c Each

Fruit jars all styles and sizes.

Grocery Department.

First quality goods only. Special prices on lunch goods. French sardines in pure olive oil at 9c can; Pickert's soused mackerel 1 and 2 pound at 15 and 21c; Lunch tongue in one pound cans at 28c; Lunch ham in one pound cans at 30c; Lunch boned chicken and turkey in one pound cans at 42c; Roast beef in 1 and 2 pound cans at 12 and 23c; Corn beef in 1 pound cans at 10c.

19c Box Holmes & Coatts famous fancy crackers in cartoons all kinds at 19c per box. 19c Box

Shoe Dep't.

Ladies Dress Trunk, with 4 trays, adjustible sliding hat box, strongly made, etc., long enough to allow a dress to be packed without folding.

IN FOOT-WEAR

Our variety is endless, and our prices are always as low, or a little lower than our competitors, in the same grade of goods. OUR LADIES TEN BUTTON RUSSIA CALF BOOTS are neat and stylish LADIES LACE WALKING BOOTS IN RUSSIA CALF and TAN GOAT, WOMEN'S OXFORDS, 74c. to $3.50 a pair.

DOANE & EDSALL.

A YOUNG HERO.

Bound Brook Boy Prevents a Disastrous Railroad Accident.

Tuesday evening as Herbert Henry, who lives about a mile west of Bound Brook, says the Elizabeth Journal, was doing some chores about the barn he noticed that some empty coal cars, standing upon the side track of the P. & R. Railroad, were somewhat nearer the main track and switch than is usual. To satisfy his doubts as to the matter he climbed the fence and upon reaching the cars saw that his fears were confirmed, for one car was wholly upon the main track, and another partly so.

Knowing a through train to be nearly due, and that a serious wreck would most certainly occur, did he not stop the train, he without a moment's hesitation hastened to the house and procured a lantern, tying some red flannel around it. He then stationed himself several hundred yards down the track, just at a curve in the road which would have prevented the engineer of the train from seeing either the coal cars or the regular danger signal.

The train which soon approached, was a fast train leaving New York at 7:30 and due at Bound Brook at 8:33, and being behind time was running at a high rate of speed.

As it came around the curve young Henry swung the lantern to and fro, and was seen by the engineer, who hastily brought the train to a stop, but not until it was within a few yards of the coal cars on the main track.

This is the third time young Henry has prevented a wreck while living near the track, and it is certain the passengers feel that there is no one more worthy of recognition by the company than this young man.

SCOTCH PLAINS PENCILINGS.

Many Terse and Newsy Items Gathered in Plainfield's Suburb.

A large caravan of gypsies passed through town yesterday on their way to Newark. They had a good assortment of wagons and horses; also plenty of dugs and chickens.

The Pastime Athletic Association will play against the Scotch Plains team Saturday afternoon.

The Episcopal church on Park avenue looks very fine in its new coat of paint.

Strangers passing along Park avenue yesterday afternoon were very much amused to see little Buela Cole driving a team of horses to a large hay rake.

Mr. Miller, of New York, who is occupying the house of Mr. Briggs for the summer, has purchased a fine new team of trotters and a new light wagon.

Mr. Bartlett and family, of Park avenue, will shortly take up their residence in New York.

Mr. Douglass, of Park avenue, is the proud owner of a fine new team of bay horses, purchased at Newark last week.

Mrs. Sisser and family, formerly of Scotch Plains, and now of Yonkers, are staying at Emery's Hotel.

Mr. Quereau and family will leave shortly for New York, where they will make their future residence.

Dunellen.

Rev. A. I. Martine is attending the Christian Endeavor convention at Boston.

Miss G. Foster, Mrs. L. Batchelor and daughter, Miss Helen, returned yesterday from New York, where they have been visiting friends.

Clarence Fields, of Bayonne, John Whitcomb and Harry Hunter, of Hoboken, visited friends in town yesterday.

A special meeting of the Board of Education was held last night at the residence of G. E. Lowrie, district clerk.

H. Peters, of New York, is visiting Jehn Peters of North avenue.

Mrs. H. Grace, of Newark, is a guest at the home of Mrs. J. Cooper.

Mrs. C. Hodge, of Finderne, spent yesterday with her mother, Mrs. R. Humpston.

Robert Maltbie is visiting friends at Newark.

Miss Lulu Walker, of Waverly, N. Y., is visiting Miss Mable Walker of Greenbrook.

Mr. and Mrs. B. D. Drake are at Atlantic City.

H. H. Webb is at Valley Forge, Pa.

Ellis S. Pierson, of Trenton, and Lewis S. Kelly, of Jersey City, are visiting at the home of G. W. Churchill.

George Aller is visiting his grandfather at Bound Brook.

Miss Mary Souzean is visiting relatives at Asbury, N. J.

Karl's Clover Root will purify your blood, clear your complexion, regulate your bowels and make your head clear as a bell; 25c, 50c and $1. Sold by all druggists.

Shiloh's Cure, the great cough and croup cough, is in great demand. Pocket size contains 25 doses, only 25c. Children love it. Sold by all druggists.

Captain Sweeney, U. S. A., San Diego, Cal., says: "Shiloh's Catarrh Remedy is the first medicine I have ever found that would do me any good." Price 50c. Sold by all druggists.

Highest of all in Leavening Power.—Latest U. S. Gov't Report

Royal Baking Powder

ABSOLUTELY PURE

CYCLING COMMENT.

George Sanders, of West Second street, who rode his wheel to Atbury Park on Wednesday, will return today the same way.

T. J. Carey, when down at Asbury Park yesterday, snapped the bar that goes from the seat to the crank on his new Spalding bicycle. He had the pleasure of walking the rest of the day.

Will Kreitling, of West Front street, went to Asbury Park yesterday with the intention of spending some time there, but he punctured the tire of his wheel and returned home. He expects to return to the shore tomorrow.

William W. Taxis, the ex-champion bicycle rider of Pennsylvania, who was so severely injured at the Crescent Oval, last year, has retired from the track for good. Taxis was one of the most unfortunate riders in Class B.

A large number of the Crescent Wheelmen rode their wheels to Asbury Park yesterday. When the First Baptist excursion passed through Mattawan in the morning the cyclists were seen at the station. Among those in the party were T. J. Carey, Fred Bird, Charles Lister, Bert Demarest, J. F. Buckle and several others.

Phillip Cottrell and Wren Townley, of this city, left Plainfield yesterday morning about three o'clock, on their wheels, to ride to Asbury Park. When New Brunswick was reached Mr. Cottrell punctured the tire on his rear wheel and was obliged to have it replaced with a new one. They arrived at the Park about ten o'clock in the morning.

The removal of the cranks from a bicycle is one of the most delicate of operations; to do it successfully the crank key should be driven tightly into place by striking its head and then driven out from the end, which is much reduced in size and threaded, and should be done with but one blow of the hammer. If the threaded end of the crank projects beyond the nut, loosen the nut until key and nut are exactly flush, otherwise remove nut entirely. Whatever is held against the opposite side must be heavy, so as to absorb the momentum of the hammer without injury to the shaft or bearing.

PARTICULAR MENTION.

Charles Vail, of J. Hervey Doane's jewelry storp, is enjoying a vacation.

George Homan, of West Fifth street, goes to Asbury Park this week for the summer.

William Sebring, of LaGrande avenue, left today for Asbury Park, where he will join his brother Elwood, who is already there.

Miss MacKillop, of Westervelt avenue, will take her vacation from the cashier's desk in Edsall's Commercial Palace next week.

Harry Spencer, the junior clerk in George W. DeMeza's law office, has returned to his desk. He has been absent since July Fourth.

Miss M. G. Morse, of Franklin place, leaves tomorrow for Patchogue, where she will spend some time with her friend, Miss J. Louise Jenkins of West Second street.

Conference Reports.

Reports of the World's Students' Conference recently held at Northfield, Mass., will be given at the Y. M. C. A. meeting on Sunday at 4:15 p. m. A male quartette will give several selections. H. J. Martin will have charge of the chorus singing.

An Address by S. S. Swackhamer.

S. S. Swackhamer has been appointed to deliver an address in Somerville, on Sunday evening, before the Epworth Leagues of Raritan and Somerville in the Methodist church on Fifth street.

No Plainfielder Hurt.

Edward Pope and John L. Force arrived hame early this morning from Atlantic City, where they have been in attendance at the convention of the Elks. Neither one were in the hall when the floor collapsed. Geo. Rogers was not injured either.

Shoulder Set.

The Italian who had his shoulder fractured in the cave-in while working on the sewers on West Second street yesterday, had the bones set today by Dr. Long. He is getting along very well.

Evreyone Join, Now.

At the meeting of the Board of Trade held last night an amendment to the by-laws was made changing the initiation fee from $10 to $2, and the dues from $20 to $10 a year.

EARLY INTELLIGENCE.

—Park avenue is being surveyed today for the sewers.

—The Woman's Relief Corps will meet this evening in regular session.

—The executive committee of the Fourth of July celebration will meet tonight to settle up accounts.

—Perseverance Lodge, No. 74, K. of P., meets tonight to square accounts after the Fourth of July celebration.

—Eight of Mrs. Harned's boarders, of East Front street, drove to Boynton Beach yesterday, and had a pleasant day outing.

—Excellent bargains are offered in the list of "Saturday Specials" at Edsall's in connection with the great summer sale.

—The regular business meeting of the Christian Endeavor Society of the First Baptist church will be held this evening. A full attendance is desired.

—Lookout for the large sale of candies at Tier's tomorrow. They will be anywhere from ten to sixty cents a pound. Try his delicions ice-cream soda for five cents.

CLOSING SCENES OF THE WAR.

A Confederate Band Which Deserted in a Body to Washington.

In the latter part of the month of March, 1865, Washington saw many signs of collapse of the rebellion. The Confederate army appeared to be badly demoralized, and deserters, who arrived constantly in large numbers, reported that men from Alabama, Georgia, Florida and the Carolinas could not be expected to have any heart in a fight which then seemed only for the defense of Virginia, while their own States were overrun by the armies of the Union. During the month of March more than 3,000 deserters were received at Washington, and great numbers were quartered at Fort Monroe, Annapolis and other points nearer the lines, where they were put to work in the quartermaster's department or in the naval service.

One curiosity of the times was a Confederate regimental band which had deserted in a body with its instruments and was allowed to march through the streets of the national capital playing Union airs. This was one of the oddest signs of the final break up. People recalled a story, told by Hooker, that when the Union army scaled and occupied Lookout Mountain, a rebel sentry on duty on the crest of one of the most difficult precipices saw our men pile up in solid masses over steeps which had been thought inaccessible, and was so surprised that he forgot to run, but stood with feet rooted to the spot, watching the Union force climbing up and streaming past him, and driving the enemy far to the rear, until he was left alone, a statue of amazement. Recovering himself at last he threw down his musket, stripped off his rebel-gray jacket, stood on them both, and, looking far off to the sunny South, stretched out as a map below him, said, "How are you, Southern Confederacy?"

But notwithstanding such indications of a collapse of the rebellion, at this very time many Northern Union newspapers, led by Horace Greeley and others of his stamp, were demanding that appeals should be made to the Southern people "to stop the flow of blood and the waste of treasure," and that some message should be sent to the Southerners "so terse that it will surely be circulated, and so lucid that it cannot be misconstrued or perverted," by way of an invitation to cease fighting. Curiously enough, the nearer the time came for a final surrender, the more fervid was the demand for negotiation and appeal from the unreasonable radicals in the ranks of Northern Unionists. But all this was soon to end; and while a small party was asking, "Why not negotiate?" the downfall came.—Century.

Napoleon's Sardonic Pleasantries.

The King of Sweden had claimed representation both as Duke of Pomerania and as a guarantor of the peace of Westphalia; to that end he had sent as his delegate Count Fersen, a shrewd agent, once Swedish ambassador in Paris, the friend of Marie Antoinette, and known everywhere as an intimate counselor of the Bourbons. Bonaparte, outraged at such effrontery, summoned the envoy to his presence, and, trampling on the forms of a hollow politeness, informed him with a few biting words that his presence was not desired. The envoy tarried long enough to assure himself that Austria was quite as hostile as France, and returned to Stockholm. It annoyed Bonaparte even more to find that the imperial delegates had not yet arrived. But he passed the interval with considerable satisfaction in pleasantries with the various personages who were on the ground. "How," said he to a canon of Wurzburg, "can the station of an ecclesiastical prince of the empire, a man who is both warrior and spiritual minister, accord with the precepts of the Scriptures, with the poverty and lowliness of early Christianity?" "Where will your master live?" he said to the agent from the Bishop of Mainz, "when he loses his present residence?" The hollow shells of worn out institutions rattled wherever this innovator stopped.—Century.

YOUR SCALP! During the heats of summer does it become irritated and invite an occasional friendly scratch? To wash it is well, but not too often. lest your hair become "brash" and stiff. But treat it twice or thrice a week with our **Petroleum Hair Tonic**—a little rubbed in with your finger ends, and you will find the feeling of comfort and coolness truly delightful. Positively nothing equals it as a balm for the woes of your scalp. Sprinkler bottles 50c. Only at

REYNOLDS'S PHARMACY, PARK AND NORTH AVENUES.

A Lively Time in Prospect.

There in going to be a lively time in the city cour, Monday morning, when Zeb Freeman, colored, answers to the charge of gambling. He came before Judge Coddington, this morning, and was accused by the police of allowing gambling in his house on West Third street, last Saturday evening. He pleaded not guilty and retained George DeMeza as his counsel. The Judge adjourned the case until Monday morning in the City Court rooms.

Accidents Galore.

Ex-Coroner Dr. Alfred Q. Donovan, of Elizabeth, was drivng across Elizabeth avenue, yesterday, when he was run into by a trolley car. The hind part of his carriage was damaged and the doctor was thrown out, but he luckily escaped injury. This makes four trolley accidents in Elizabeth inside of two days and, it is said, that lack of caution on the part of the motormen was the cause in each case.

Before Justice Newcorn.

Justice Newcorn issued a summons yesterday in the case of Moore against Hughes on contract, which is returnable July 19, and the case Henessy against Chase, was discontinued and a new suit commenced which is set for July 17.

—The Independent Fife and Drum Corps will hold their regular drill and practice tonight instead of last Tuesday evening when it was postponed on account of the fireworks.

DIED.

RIKER—At his residence, 142 Central avenue, July 10, 1895, Ira F. Riker, in the 39th year of his age.
Funeral services at 8 o'clock Saturday evening. Relatives and friends are respectfully invited to attend. Interment in Hillside cemetery at 10 a. m. Sunday.

MISS SCRIBNER and MISS NEWTON'S

School For Girls

And Kindergarten.

303 LA GRANDE AVENUE.

Will re-open September 18, 1895. For particulars address the Principals. 7 11 3m

WANTS AND OFFERS.

Advertisements under this heading, 1 cent a word each insertion. Less than 10 words 10 cents. Cash must accompany adv.

A RESPECTABLE girl for general housework; no washing. 61 Sanford avenue.

FOR SALE—Old established bakery and confectionery business in Somerville. Sickness cause of selling. Address box 159, Somerville, N. J. 7 10 3

FOR SALE—Horse, wagon and harness. L. Collins, Scotch Plains, N. J. 7 12 3-Fri-Mon-Wed

FOR SALE—Frame house cor. Madison avenue and Front street to highest bidder. Apply by letter to Oscar S. Teale, architect, this office. 7 12 3

INVALID wheeling chair for sale. Enquire George Schlereth, 135 West Second street. 7 11 3

LOST—On July 4, near depot, a pair of gold eye glasses. Reward left at this office for return. 7 12 2

LOST—Saturday afternoon, July 6, Beagle hound pup, body marks black and white, head and ears brown. Suitable reward paid on return to A. L. Way, 723 Central avenue.

PARTIES going away, will let No. 303 West Fourth street, next to corner Madison avenue. Ten-room brick house; all modern improvements, including gas and electric lights. Apply on premises. 6 28 tf

LOANS NEGOTIATED. J. T. Vail, broker. 2 21 tf

MONEY to loan on bond and mortgage. Apply W. K. McClure, First National Bank Building. 6 21 10

THE Employment Committee of the C. O. A. A. can recommend a trustworthy woman to take charge of a house in the absence of the owner. Apply at office on 2d st. any morning from 9 to 11 o clock. 6 12 tf-eod

TO LET—Seven-room house with improvements, $20. Apply on premises, 433 East Fifth st. 7 10 4

TO LET—Sterling upright piano, in first-class order, nearly new. Will rent cheap to responsible party. Apply at Daily Press office. 7 3 tf

TO LET—3 or 4 rooms for light housekeeping; no children. Apply 103 Duer street. 3 6 tf

WANTED—Young girl to take care of baby. Call at "Woodside," Netherwood. 7 11 2

WANTED—A situation as plain cook, washer and ironer; country preferred. 457 Woodland ave.

WANTED—An honest, active gentleman or lady to travel for established, reliable house. Salary $780, payable $15 weekly and expenses. Situation permanent. References. Enclose self-addressed stamped envelope. The Dominion Company, 318 Omaha Building, Chicago. 6 17 1m

29 ACRE farm for sale, 7 miles from Plainfield; good buildings; plenty fruit, spring water, good ground; reason for selling is on account of old age; terms made to suit purchaser. For further particulars address Bargain, care Press. 6 18 12-e4

We Are Making

this store the busiest place in town, not by sitting around in an easy chair and dreaming of success. (Any one can do that). But by offering such inducements

As These.

49c We offer 50 pieces of new Gilbert cloth, 54 in. wide, all new fall shades. You usually pay 75c for them.

58c We offer a 54 inch Storm Serge, just the right thing for hard wear, blue and black.

10c 100 dozen all linen huck towels. The quarter kind.

15c Children's fine ribbed lisle hose; fast black.

18c You save 12c on every pair of those ladies' fine hose. They are the same you have to pay 30c for.

25c A dozen for large size tin top jelly glasses.

8c You take your choice of over 100 pieces of summer wash goods; some worth 15c; some 12c. They all go for 8c the yard.

75c For a fine lawn shirt waist. Former price 98c.

12c A yard for fine yard wide percales; new styles.

25c Buys one of those fruit pressers, so handy for making jellies.

48c For a pretty cambric shirt waist.

98c Buys a fine white lawn waist, prettily trimmed.

10c For a white metal shirt waist set.

25c Is all we ask for a fine silk belt, white metal buckle.

19c For fine embroidered handkerchiefs.

19c For those pretty 3-inch silk ribbons.

13c Is all we ask for those German lawns.

14C Buys a dotted Swiss—fine dot.

79C For chamois—four buttons.

13C For fine ribbed vests.

48C Buys a good outing shirt.

19C Men's and boys' white sweaters.

12C For pillow slips, made of 45 inch Dwight Anchor muslin.

8C For a heavy, all-linen twilled crash.

10C For Talcum powder.

59C Buys a full size Mexican grass hammock.

WHITE OF PLAINFIELD.

STILL HARPING. YES, CAN'T HELP IT.

Have got something to harp upon that has real genuine merit. It is

Orange PHOSPHATE and **Raspberry PHOSPHATE**

Everybody is talking about them.

LEGGETT'S PHARMACY,

Front street and Park avenue.

A JULY CUT AT Van Emburgh's!

1,000 yards 10 cent quality India Lawn, short lengths, cut to **3C YD.**

1,000 yards 18c quality India Lawn, short lengths, cut to **9C YD.**

200 pair 10c quality Ladies' Berlin Gloves, cut to **6C PR.**

1 lot 15 cent quality full fashioned ribbed vests, cut to **9C EACH.**

600 pair 40c quality fine ribbed silk finish children's hose, cut to **25C PR.**

1 lot men's balbriggan shirts and drawers, cut to **20C**

1 lot folding Japanese fans, all new, cut to **1C EACH.**

63 only in the lot of fine night gowns $1.00 quality, cambric yoke, cambric collar and cambric cuffs, cut to **69C**

1 lot ladies' laundered shirt waists cut to **38C**

Van Emburgh & Son, Cor. Store Babcock Building.

LARGE STOCK

SUMMER HATS AND SHIRTS, UNDERWEAR, Etc.

U. B. CRANE, Hatter and Furnisher.

120 West Front Street.

THE WORLD FOR SALE.

WHO WILL BUY A SMALL PIECE AT A SMALL PRICE!

On account of the storm Saturday afternoon last, the Auction sale of building lots by W. E. Taylor for **The Plainfield Land Improvement Company,** was necessarily adjourned and we believe many intending purchasers were disappointed. To enable these and others, to secure some great bargains in building lots, we propose to offer **at private sale,** until July 15th, all of the unsold lots in the tract which was advertised at auction, located on **West Fourth and West Fifth Streets,** between Grant and Monroe Avenues, upon the same terms and conditions as were given purchasers at the auction sale; viz:

$10 DOWN ON EACH LOT, $5 in monthly instalments with a discount of ten per cent for cash within 30 days.

Only two blocks from Grant Avenue station on C. R. R. of N. J. Electric cars pass the property and Public School on the property; City water, Electric Lights, Gas and Sewer.

A Grand Opportunity for a Home Seeker or for an Investment.

We will also build a house for you on monthly payments or will loan you the money to build one. Title guaranteed by the Fidelity Title and Deposit Company of Newark. Agent on the grounds every afternoon from 3 until 6:30. For further particulars, prices, etc., call or address,

A. D. THOMPSON, 151 North Avenue.

Or any Real Estate Agent in the city.

Hotels and Saloons.

Mizzen Peak Cottage,

Watchung Mountains, Bound Brook, N. J.

Superior French board at moderate prices. Dinner to order. Table d' Hote 75c with ½ bottle of Mizzen Peak claret.

BOWLING ALLEY.

JEUX DE TONNEAU.

Beautiful view, fine shady grounds, sheds, stables, etc.

REVERE HOUSE

Park Avenue, 7th and 8th Sts.

GEO. B. DE REVERE & CO.

Thoroughly renovated and now ope for transient and permanent guests.

Madison Avenue Hotel,

Madison Ave. and 58th st., New York

$3 PER DAY AND UP.

American Plan

Fireproof and first-class in every particular. Two blocks from the Third and Sixth avenue elevated railroads. The Madison and Fourth Avenue and Belt Line cars pass the door.

H. M. Clark, Prop.

Passenger elevator runs all night.

HOTEL Grenada,

NORTH AVENUE.

Now open for the reception of guests, under the management of George and Wallace V. Miller. House has been thoroughly renovated and re-furnished throughout, and contains all improvements. First-class accommodations for families and the traveling public.

CITY HOTEL,

Plainfield, N. J.

Corner Park avenue and Second street.

J. E. Beerbower, Prop'

Stables attached.

HOME Building and Loan Ass'n.

Meets for payment of dues and interest, on the Third Monday of each month, at the rooms over City National Bank.

Dues are $1.00 per month for share of $200. Entrance fee 25c per share.

Members may obtain an advance of the full amount of their shares, by giving approved real estate security worth 25 per cent more than the amount advanced, at a cost for interest of $1.00 per month per share, and a premium which is usually very low.

New series will be opened at the April and October meetings. Members received at any meeting on payment of dues from the commencement of the current series.

ISAAC W. RUSHMORE, President.

S. R. STRUTHERS, Sec'y. 917 Madison Ave. 7 6 6m-Sats

THE CLIFTON, 109 Third Ave., Asbury Park, N.J.

Within a block of the ocean. Now open. Special rates for June. Address MRS. R. A. TOWNSEND. 6 8 2 w

---

Metropolitan Livery and Boarding Stables.

Horses boarded by the day, week or month. Especial accommodations for transient trade. Office and stables,

147, 149, 151 North Avenue, Opposite Railroad Station.

A. C. BLAIR, Proprietor. FRANK DAY, Manager.

Telephone 152, connected with all circuits of New Jersey, New York and Brooklyn.

COAL

Best Lehighs, all domestic sizes, $4.50 per ton delivered. No. 2 coal $3.75 delivered.

FRED W. HAND,

929 South ave. 132 North ave.

TELEPHONE 139.

GREAT SUMMER

Clearing Sale

AT THE

Plainfield Bargain House.

126 PARK AVE.

Owing to our large stock which we have on hand we will commence a clearing sale of Men's Boys' and Children's clothing, Gent's furnishings, hats, trunks, valises and overalls at fifty cents on the dollar.

Beginning Saturday, July 13, 1895 and continuing for ten days.

J. Goldstein, Proprietor,

of the Plainfield Bargain House, 126 Park avenue.

Arrival and Departure of Mails.

New York Mails.

Arrive—7:30, 8:40, 11:15 a.m., 2:45, 5, 5:30 p. m.
Close—7 15 and 9:20 a. m., 1:30, 4 30 and 7:30 p. m.

Somerville and Easton Mails.

Arrive—8:40 a. m., 2:40, 6:00 p. m.
Close—7:15 a. m., 4:30 p. m.
Warrenville mail arr. 12 m; closes 9:30 a. m.

Sunday Mails.

Office open from 9:30 to 10:30 a. m.
Mail closes at 6:15 p. m.

J. M. HETFIELD, P. M.

PROF. HENDERSON,

THE WELL KNOWN

MAGICIAN AND ENTERTAINER,

Can be engaged for children's parties, school festivals, lawn parties, and other social occasions, with his marvelous magical entertainments. Punch and Judy. Stereopticon and other refined exhibitions. 100 East 87th St., New York City. 7 3 m2

Honeyman's Private Tours.

NEXT—To Adirondacks, Saratoga and Lake George, August 20, eleven days, $48. Address, 181 North Avenue, Plainfield, N. J. 6 28 1 year

L. PAOLI & CO.,

Fruits, Confectionery, Temperance Drinks, Cigars, &c.

128 NORTH AVENUE.

Fresh roasted peanuts every day, 10c a qt. I take this method of informing my friends and the public in general that I am again in business at the old stand. I solicit your patronage. Store will close at sundown on Friday and open at sundown on Saturday.

For a Day's

OUTING

—GO TO—

Boynton Beach.

7 3 tf

MOSLER SAFE CO.,

contractors to the United States Government.

Mosler Patent Safes

(fire and burglar proof) in general use all over the world. Lowest prices. Drop a postal to

S. W CLARK,

General Agent, 118 West 8th st. Plainfield, N. J., and he will call and give special attention and information. Large assortment of second-hand safes in first-class condition at low prices.

Jones & Co.,

EXCAVATORS.

Cesspools and sinks thoroughly cleaned. Attention given to sanitary condition. Buildings, cellars, etc., disinfected. All work done under experienced manager.

Cesspools Built.

BATHS, Hot and Cold 15 Cents

Showers included, at

WILLIAM CLAASSEN'S,

Barber, 211 Liberty Street.

Edwin B. Maynard,

Hair Cutting and Shampooing.

Tonsorial parlor, 204 Park ave., Plainfield. Ladies' shampooing and children's hair cutting a specialty.

SPECIAL

Mark-Down Sale

—OF—

SUITS!

We continue our mark-down sale of suits at

$10 Each.

They are excellent, stylish, well-made suits in worsteds, serges and cheviots, a grand assortment of patterns, and have sold till now for $15 and $18. Few men can afford to look shabby, but every man can afford to buy one of these suits.

WERNER'S,

206 West Front Street.

BAGGAGE

Called for and Delivered.

HOAG LAND'S EXPRESS.

Telephone 121. Office 161 North avenue

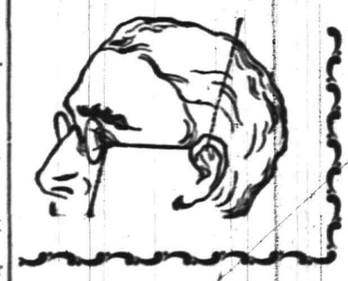

Leech, Stiles & Co.,

EYE SPECIALISTS.

441 Chestnut street, Philadelphia,

formerly with Queen & Co. H. A. Stiles will be at

No. 107 East Front st. Dunham's real estate office.

EVERY THURSDAY,

From 10 a. m. to 5 p. m.

Persons who have headache, or whose eyes are causing discomfort, should call upon this specialist and they will receive intelligent and skillful attention. No charge to examine your eyes. Every pair of glasses ordered guaranteed to be satisfactory. 4 13 tf-m t w s

GOLF CAPS

were not fashionable for bicyclers in George Washington's time. Had they been so he would probably have had one of Hallock's stylish caps.

Get them unlined—cooler.

G. A. HALLOCK

MEN'S OUTFITTER.

LYNDHURST, KEATING EAGLE, And Apollo Bicycles.

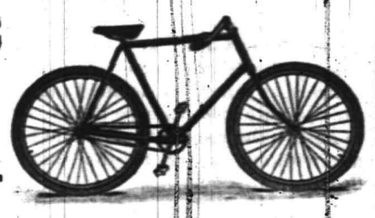

Charles C. Lister, 134 North Avenue.

Repairing, Renting and Storing

Is Your Cook Up at 5?

That's the hour of our morning delivery.

FINEST, FRESHEST SEAFOOD.

ROGERS, 232 West Second street.

Hats, New Shapes, Trunks and Bags Cheap.

All sizes in Packing Trunks.

E. M. Laing,

105 Park Avenue.

ASTOUNDING!

Carpets and Furniture.

AMOS H. VAN HORN, Limited,

73 Market Street, Near Plane St.

Have commenced to take 75c per week payments and reduced all prices to make room in consequence of alterations. Trade has been good.

MUST HAVE ROOM!

Parlor suits	$15.00, $20.00, $30.00, $40.00 and $50.00
Bedroom suits	$10.00, $15.00, $20.00, $25.00 and $30.00
Brussels carpet, per yard	45c, 55c and 65c
Ingrain carpet, per yard	25c, 35c) 45c and 55c
Fancy matting, per yard	10c, 15c and 20c
Upright Refrigerators	$4.00, $5.00, $6.00 and $8.00
Oak sideboards	$10.00, $15.00, $20.00, $25.00, $30.00 and $35.00
Antique oak extension tables	$5.00, $7.00, $9.00 and $10.00
Hall stands	$4.00, $5.00, $7.00, $9.00 and $10.00
Folding beds	$7.00, $9.00, $11.00, $13.00 and $15.00
Mantel and pier glasses	$7.00, $10.00, $13.00 and $15.00

Portland Ranges still selling every day. EASY TERMS. Goods delivered to all parts of the State free of charge.

STORING FURNITURE.

Parties in want of storage rooms, if they would just go around to all the different storage buildings, they would soon see who has the best building, lowest rates and cleanest rooms, which are at 88, 90 and 92 Bank street. Furniture moved with vans in city or country. Telephone 580.

AMOS H. VAN HORN, Limited,

73 MARKET STREET,

Near Plane street, Newark, N. J.

Central Railroad of New Jersey.

Anthracite Coal Used Exclusively, Insuring Cleanliness and Comfort.

Station in New York foot of Liberty Street.

Time Table in Effect June 30, 1895.

PLAINFIELD AND NEW YORK.

Leave Plainfield 2 34, 3 37, 5 38, 6 05, 6 29, 6 59, 7 28, 7 30, 7 58, 8 20, 8 15, 8 27, 8 31, 8 48, 9 32, 10 04, 10 27, 10 59 a m; 12 06, 1 18, 2 07, 2 50, 3 12, 3 51, 4 48, 5 24, 6 40, 7 03, 8 30, 9 23, 10 17, 11 28, p.m. Sunday, 2 14, 3 37, 5 05, 8 01, 8 52, 10 08, 10 59, 11 16, a m; 12 33, 1 45, 3 30, 5 36, 7 11, 8 23, 8 32, 10 17, p m.

Leave New York, Foot Liberty St., at 4 20, 6 00, 7 15, 8 00, 8 30, 9 10, 10 00, 11 45, a m; 1 10, 1 30, 2 30, 3 30, 3 45, 4 00, 4 30, 5 00, 5 15, (except Saturdays) 5 30, 5 45, 6 00, (except Saturdays) 6 15, 6 20, 7 00, 7 30, 8 00, 8 30, 9 15, 10 00, 10 15, 11 30 p m; 12 15, 1 00, night. Sunday, 4 20, 7 15, 9 00, 9 15, a m; 12 00 m; 3 00, 3 30, 4 00, 5 30, 7 00, 8 00, 10 00, p m; 12 15 night, 1 00 a m

PLAINFIELD AND NEWARK.

Leave Plainfield at 5 38, 6 29, 6 59, 7 30, 8 00, 8 48, 9 32, 10 04, 10 27, a m; 12 06, 1 18, 2 07, 2 30, 3 12, 3 51, 4 48, 5 24, 6 40, 7 03, 8 30, 10 17, 11 28, p m. Sunday 3 01, 8 52, 10 08, 11 16 a m; 12 33, 1 45, 3 30, 5 36, 7 11, 8 23, 8 32, 10 17 p. m.

Leave Newark at 6 15, 7 10, 7 55, 8 30, 9 03, 10 05, 11 35, a m; 1 15, 1 35, 2 20, (Saturdays only) 2 50, 3 25, 4 05, 4 40, 5 04, 5 34, 5 50, 6 20, 7 15, 7 35, 8 40, 10 05, 11 25, p. m. Sunday 7 30, 9 05, 9 30, 11 25 a m; 1 10, 2 35, 4 05, 5 40, 7 20, 9 25, 10 20 p m.

Passengers for Newark please change cars at Elizabeth.

PLAINFIELD AND SOMERVILLE

Leave Plainfield 5 45, 7 10, 8 16, 9 54, 11 00 a m; 12 46, 2 11, 2 32, 3 45, 4 36, 5 05, 5 14, 5 54, 6 04, 6 19, 6 38, 7 12, 7 34, 8 21, 10 28, 11 23, p m; 12 38 night. Sunday 5 45, 8 28, 9 55, a m; 2 03, 3 43, 5 14, 6 35, 10 15, 11 16 p m.

Leave Somerville at 6 00, 6 30, 7 00, 7 25, 7 35, 7 48, 8 20, 9 05, 9 48, 11 40 a. m; 12 50, 1 48, 2 05, 3 25, 4 25, 4 50, 6 35, 8 07, 8 45, 11 05 p. m. Sunday at 8 25, 9 45, 10 35 a m; 12 08, 1 20, 5 10, 6 45, 8 03, 8 05; 9 40 p. m.

PLAINFIELD AND EASTON.

Leave Plainfield at 5 45, 8 16, 9 54 a m., 12 46, 2 11, 5 05, 5 14, 6 38, 8 21 p. m. Sunday at 5 45, 8 28, a m; 2 03, 6 35 p m.

Leave Easton at 6 05, 7 00, 8 53, a m; 12 32, 3 42, 4 49, 7 00, p. m. Sunday at 7 15, 10 32 a m; 6 40, 7 30 p. m.

PLAINFIELD AND LAKE HOPATCONG

Leave Plainfield at 7 10 9 54 a. m.; 2 11 5 05 5 14 p. m. Sunday 8 28 a. m.

WESTWARD CONNECTIONS.

5 45 a. m.—For Flemington, Easton, Allentown, Reading, Harrisburg, Pottsville, Mauch Chunk, Williamsport, Tamaqua.

7 10 a. m.—For stations to High Bridge, connecting for stations on High Bridge Branch.

8 16 a. m.—For Flemington, D. L. & W. R. R. Easton, Bangor and Mauch Chunk.

9 54 a. m.—For Flemington, High Bridge Branch D. L. & W. R. R., Easton, Allentown, Reading, Harrisburg, Mauch Chunk, Williamsport, Tamaqua, Pottsville, Shamokin, Nanticoke, and Upper Lehigh, Wilkesbarre, Scranton, &c. Through coach to Williamsport.

12 46 p m., way for Easton, connecting at Junction for stations on D L & W R R

2 11 p. m.—For Flemington, High Bridge Branch, Easton, Bethlehem, Allentown, Mauch Chunk, Reading, Harrisburg, Tamaqua, Sunbury, Williamsport, Wilkesbarre and Scranton, with buffet parlor car to Mauch Chunk.

5 05 p. m., way for Easton, connecting with High Bridge for stations on High Bridge Branch.

5 14 p m.—For Flemington, High Bridge Branch, Easton, Bethlehem Bangor, Allentown, Mauch Chunk, Scranton, Wilkesbarre, Tamaqua, Shamokin. (buffet parlor car to Scranton.)

6 19 p. m.—For Flemington.

6 38 p. m.—For Easton, Bethlehem, Allentown, Mauch Chunk, Reading, and Harrisburg.

8 21 p. m.—For Easton, Bethlehem and Allentown.

5 45 a. m. Sundays—For Easton.

8 28 a. m. Sundays—For Easton, High Bridge Branch.

2 03 p. m. Sundays—For Easton, Allentown, Mauch Chunk, Tamaqua, Reading, and Harrisburg.

6 35 p. m. Sundays—For Easton, Bethlehem, Allentown, Mauch Chunk, Reading, Harrisburg, &c., and at Junction for D. L. & W. R. R.

FOR LONG BRANCH, OCEAN GROVE, ETC.

Leave Plainfield at 3 37, 8 00, 10 27, a. m., 1 18, 2 07, 3 51, 5 24, p. m., Sunday, (except Ocean Grove) 8 52 a. m; 12 33, 3 30 p. m.

For Boynton Beach, 8 15, 10 27 a. m. 1 18 3 51 5 24 p. m.

For Perth Amboy, 3 37, 5 38, 8 00, 8 15, 10 27, a m., 1 18, 2 07, 3 51, 5 24, 7 03, p. m., Sundays 8 52 a. m.; 3 30 p. m.

For Atlantic City, 3 37 a. m.; 1 18 p. m.

For Freehold, 3 37, 8 00, 10 27 a. m.; 1 18, 3 51, 5 24 p. m.

ROYAL BLUE LINE.

Leave Plainfield for Philadelphia, 5 45, 8 44 9 46, 10 44 a. m.; 2 17, 5 34*, 6 45, 8 21, 9 37*, 10 53 p m. 1 17 night. Sundays—5 45, 9 55 10 44 a. m., 4 55, 5 14* 6 45 p. m. 1 17 night.

For Trenton, 5 45, 8 44, 9 46, a. m. 12 46, 2 17, 5 34*, 6 38*, 8 21, 9 37* 10 53, p. m., 1 17 night. Sundays—5 45, 9 55 a. m., 4 55, 5 14*, 6 35*, p. m. 1 17 night.

For Baltimore and Washington at 8 44, 10 44 a m, 5 34*, 6 45 p. m., 1 17 night. Sundays, 10 44 a. m., 5 14*, 6 45 p. m., 1 17 night.

For Chattanooga, New Orleans and all points South, with through vestibuled sleeping cars via Shenandoah Valley Line, at 5 34* p. m. Sunday 5 14* p. m.

For Buffalo, Chicago and all points West, week-days at 9 54 a. m., 8 21 p. m. Sunday 6 35 p. m.

Plainfield passengers by trains marked (*) change cars at Bound Brook.

Through tickets to all points at lowest rates may be had on application in advance to the ticket agent at the station.

J. H. OLHAUSEN, General Superintendent.

H. P. BALDWIN, General Passenger Agent.

Cut Roses, Carnations AND VIOLETS.

Flowers furnished for weddings, funerals, etc. in bunches, bouquets or design.

MILES, Somerset st., Johnston's drive. (Terminus Electric Railroad)

William Hand & Son. STAGES

For Picnics and Parties, 518 Park ave.

THE

Bee Hive

As Long as They Will Last.

15 doz. children's ribbed vests 5c.
10 doz. ladies' ribbed vests 5c.
15 doz. ladies Hermsdorf black hose, regular 25c quality at 15c
Men's Hermsdorf black and russet shades half hose, regular price 20c at 12 1-2
Boys' washable Taylor suits, size 3-10 at 48c, 95c and $1.19.

A

Louis Callman,

222 WEST FRONT STREET.

WALLs PAPERed

BARGAINS

5C, 6C, 8C 10C.

Also the finest gold and embossed silks.

OUR PRIDE,

FINE WORK.

OUR SPECIALTY,

Inside Decorating.

Full stock of Paints, Lead, Oils, etc., Glass, Shades, Carpets, Rugs.

E. LOVE,

The store on cor. North and Watchung aves., where trolley stops.

F. A. DUNHAM,
Civil Engineer and Surveyor
109 Park ave. Sewers, pavements and road improvements. Publisher of city map and atlas. Telephone 87—F.

Joseph E. Mosher,
War claims Att'ys, Washington, D. C.
agent for
H. J. Hayden Co.,
All claims put in our hands will receive prompt attention. Call at the Crescent Cigar Store for fine cigars.

PLAINFIELD

Root Beer

10 CENTS A BOTTLE.

Bottle Makes Five Gallons

Plainfield Tea & Grocery Co., 106 E. Front st.

BARRETT & DEADY,
Sanitary Plumbing, Steam and Hot Water Heating
All work guaranteed. Estimates cheerfully given. Jobbing promptly attended to.
325 WATCHUNG AVENUE.

L. L. MANNING, Marble AND Granite Works,
Corner Central avenue and West Front street, opp. First Baptist Church.
Over 150 monuments and headstones to select from. Prices never so low.

Prof. A. Wehner,
TEACHER OF
The Pianoforte.
Also Voice Culture.
Graduate of the Conservatory of Leipzic, Germany, desires a few more pupils in Plainfield. References required and given. Address letters to the office of this paper.

H. DE MOTT,
Undertaker and Embalmer,
59 Somerset street, Plainfield, N. J.
Livery attached.

Lodge and Society Meetings.

Senate Lodge, 3543, Knights of Honor—The regular meetings of this Lodge are held on the first and third Thursday evenings of each month in Stillman Building, No. 212 West Front street, at 8 p. m.
John Fellows, Dictator.
R. A. Frey, Reporter.

Court Pride of New Jersey, No. 8024, Ancient Order of Foresters of America, meets in K. of P. Hall, No. 108 West 2d street, first and third Tuesday evenings in each month.
Samuel J. Flynn, Chief Ranger.
Samuel H. Lunger, Fin. Sec.

Anchor Lodge, No. 149, F. & A. M.—Meets first and third Tuesdays in the Babcock Building.
C. C. Howard, W. M.
T. A. Rogers, Sec.

Jerusalem Lodge, No. 26, F. & A. M.—Meets first and third Tuesdays at Babcock Building, West Front street.
D. C. Adams, W. M.
Charles Yeager, Sec.

Plainfield Council, No. 711, Royal Arcanum—The regular meetings of this Council are held on the second and fourth Monday evenings of each month in Exempt Firemen's Hall, Coward Building, Park avenue, at 8 p. m.
A. M. Rea, Regent.
H. A. Thorne, Secretary.

Lawyers.

W. K. McClure,
COUNSELOR AT LAW.
Supreme Court Commissioner.
First National Bank Building.

W. R. Codington's
LAW OFFICES,
Corner Park ave. and 2d st.
Solicitor and Master in Chancery.
Notary Public.

The Sign on the Window Reads
Woolston & Buckle,
Paper Hangers.
We have had the door hinges and latch oiled up so that getting in is easy. So also is the getting out. Prices are so low on Wall Papers that you will buy before you go.

ROAD MAPS FOR Wheelmen AND Horsemen.
R. C. RAND,
140 West Front st.

THE POSTAL TELEGRAPH CABLE CO.

Having just completed new equipment the Postal is now prepared to give its patrons better service than ever before. Messengers furnished to any part of the city. Telephone 77A.

W. E. MARTIN, Manager.
104 Park Ave.

Neuman Bros.
Specials in
Fresh Vegetables.
Green pease, green beans, wax beans, asparagus, tomatoes, lettuce, cucumbers, watercress, spinach, radishes, rhubarb, bunch onions, oyster plant, beets, new carrots, new potatoes.
STRAWBERRIES.

N. E. King,
High-Class
PORTRAITS
In Crayon, Pastel and Water Colors.
483 Lexington ave.,
Brooklyn, N. Y.
Refers by permission to John A. Thickstun, L. B. Woolston, J. L. Blackford, L. W. Randolph, A. L. Force. Further information at the drug store of L. W. Randolph or office of The Daily Press, where specimen of work can be seen.

CONFECTIONS,
Fresh, and from
Pure Materials.
TIER'S,
116 Park Avenue.

CURE THAT COUGH WITH SHILOH'S CURE
TAKE THE BEST
25cts., 50cts. and $1.00 Bottle. One cent a dose.
THIS GREAT COUGH CURE promptly cures where all others fail. Coughs, Croup, Sore Throat, Hoarseness, Whooping Cough and Asthma. For Consumption it has no rival; has cured thousands, and will CURE YOU if taken in time. Sold by Druggists on a guarantee. For a Lame Back or Chest, use SHILOH'S BELLADONNA PLASTER. 25c.
SHILOH'S CATARRH REMEDY.
Have you Catarrh? This remedy is guaranteed to cure you. Price, 50 cts. Injector free.
For sale by A. D. Mallinson.

CHOICE
Lawn Seeds, Garden Seeds & Fertilizers.
Lawn Mowers Repaired, Plumbing, Tinning and Hardware.
A. M. GRIFFEN,
119 East Front St.

A Large Variety of All the Latest Styles in
HATS AND BONNETS
Can be found at the Millinery establishment of
MRS. L. ADAMS
111 East Front st., Under First National Bank.

Smalley's CASH MARKET.
(Estate D. I. Smalley.)
94 Somerset, Corner Race Street.
We sell only first-class goods, at low prices for cash. Orders called for and delivered.

CODDINGTON'S
Furniture and Freight
EXPRESS.
Offices 24 West Front st; 33 Park ave. Post-office box 329. Piano moving a specialty. Large covered trucks; goods sent to any part of the country; charges reasonable; satisfaction guaranteed

E. H. Holmes,
Dealer in
COAL AND WOOD.
Yard—No. 208 Madison avenue. Office for coal orders with Woolston & Buckle, 145 North ave.

FLORIST.
A. E. LINCOLN,
226 PARK AVE.,
Large assortment of ferns and other plants. Choice cut flowers daily. Floral design work for all occasions a specialty.

Dark and Dingy

rooms can be made bright and cheerful by new wall paper, if the right kind be selected, such for instance as is in our spring stock. It pays to brighten one's surroundings when it can be done at such slight expense.
MARSH, AYERS & CO.,
141 East Front st.

Telephone 29b. Established 1878.
ADDIS & SON,
Plumbing and Hot Water Heating.
Have your plumbing system tested with the Smoke process under pressure, preparatory for the sewerage system.
Opposite Roberts's Livery. 132 North ave.

TOWNSEND'S
Marble and Granite Works,
SOMERSET STREET.
Our motto—Good work, good material at fair prices.

PATENTS
CAVEATS, TRADE MARKS COPYRIGHTS.
CAN I OBTAIN A PATENT? For a prompt answer and an honest opinion, write to MUNN & CO., who have had nearly fifty years' experience in the patent business. Communications strictly confidential. A Handbook of Information concerning Patents and how to obtain them sent free. Also a catalogue of mechanical and scientific books sent free.
Patents taken through Munn & Co. receive special notice in the Scientific American, and thus are brought widely before the public without cost to the inventor. This splendid paper, issued weekly, elegantly illustrated, has by far the largest circulation of any scientific work in the world. $3 a year. Sample copies sent free.
Building Edition, monthly, $2.50 a year. Single copies, 25 cents. Every number contains beautiful plates, in colors, and photographs of new houses, with plans, enabling builders to show the latest designs and secure contracts. Address
MUNN & CO., NEW YORK, 361 BROADWAY

SANG FOR LINCOLN.

THE CAREER OF PHILLIP PHILLIPS THE SINGING PILGRIM.

An Evangelist and Composer Who Has Been Heard Sing and Whose Works Have Been Sung in All Civilized Parts of the World.

Phillip Phillips was one of the best known evangelist in this country and the composer of numerous hymns which are sung by most Protestant denominations in Europe and in the United States.

Mr. Philips was born in Chautauqua county, N. Y., on August 13, 1864. His father and mother were earnest members of the Baptist Church. He was the teenth of fifteen children, and his mother died when he was about nine years old.

To her influence the evangelist often attributed his religious inclinations. As a child Phillips attracted attention by his singing. He had a voice of great range and sweetness, and his musical talents were as marked. The few opportunities he had for musical study were seized eagerly, but they were few, and after his mother's death it looked for awhile as if they would be taken from him.

The largeness of the family made it necessary for young Phillips to be apprenticed to a farmer for six years. He was to be instructed in the art of farming and dairying, to be provided with food and clothing, and sent to school for three months each year. At the end of his term he was to receive a new Bible and two suits of clothes, one to be of common quality and one to be a handsome suit.

There was no mention of musical instruction in the indenture, but the young apprentice's talents impressed his master so strongly that he bought him a melodeun and permitted him to use it on the condition that it did not interfere with his duties.

This was really the beginning of Phillips' musical studies. Soon after this, during a revival at Delanti, N. Y., young Phillips was converted. He became an earnest worker in the Good Templar movement, and began his career as a singing missionary.

When only nineteen years old he opened his first singing school at Allegany, N. Y. For a while his time was devoted exclusively to his profession. He studied under Dr. Lowell Mason and others, taught church and school music, and sold musical instrnments. But his preference was at all times for religious work.

Phillips' first revival services were held in the church at Delanti, N. Y., of which Dr. A. Wheelock was the pastor. The services lasted several weeks, and Mr. Phillips, who sang and played the organ, was so successful that he was asked to go to Ohio to hold services. He accepted the call, and held his first services at the Baptist church in Marion, where he met Miss Olive M. Clark, afterward his wife. His first published work, a cantata called "Esther," appeared at this time. It was followed in 1860 by a collection of songs called "Early Blossoms," of which more than 20,000 copies were sold. At that time he changed from the Baptist to the Methodist Church and settled in Cincinnati, where he formed the publishing firm which afterward printed his songs and books. Then he brought out "Musical Leaves," of which more than 700,000 copies were sold, and soon afterward it appeared an arrangement of "Pilgrim's Progress" under the name of the "Singing Pilgrim." It was so successful that the name was later frequently applied to the composer and became his familiar title over the whole world. Once Mr. Phillips sang in Washington for the United States Christian Commission. Among those present were President Lincoln, William H. Seward, Schuyler, Colfax, Edwin M. Stanton, James G. Blaine and James A. Garfield. After Mr. Phillips hrd sung his famous hymn, "Your Mission," this note was handed to William H. Seward, the Chairman:

"Near the close let us have 'Your Mission' repeated by Mr. Phillips. Don't say I called for it. LINCOLN."

This request of the President's got into the newspapers and Phillips found himself famous. In all parts of the country the people wanted to hear the gospel singer. In 1865 all his property was destroyed by fire, and Mr. Phillips moved to New York, where he held numerous religious services. In 1868 he went to England and sang in Spurgeon's Tabernacle and at the Temperance Convention and in the Crystal Palace. Four years later he went back to England and gave 150 concerts. Returning to the United States he settled for a while in San Francisco. Later he traveled with Evangelist Moody in the West and South.

On March 8, 1875, he sailed from San Francisco on a three years' tour around the world. He held services in New Zealand, the Sandwich Islands, and through Australia and India. He sang also in Ceylon and Madras and the Holy Land. Reaching Europe, he sang for four months on the Continent, and many of these services were gratuitously given. In England he gave over 200 song services, and one temperance meeting held there was attended by 40,000 people.

An Estrangement.

Maude—How is your friend, Miss Flaunter, now?

Ethel—She is no friend of mine. I'm not on speaking terms with her now; we only kiss when we meet.—Boston Transcript.

It is hard to conceive of Mr. Gladstone as a lightning change artist, but it is on record that, several years ago he entered a cab on Downing street in ordinary dress upon the occasion of a hurried departure for a great social function, and alighted at the door of the St. James' Palace in the resplendent official toggery of the Prime Minister of England.

PIE LORE.

The Custom of Eating Pie in the Fingers Introduced by the Puritans.

All the Puritans ate pie held in their fingers. The Pilgrims, an inferior people, who landed on the south shore of Massachusetts Bay, acquired the habit of eating pies from the Puritans, who imported the first seeds for pie fruits into this country, as may be seen by the manifest of the first ship sent out by the Governor and Company of the Massachusetts Bay Colony.

The original manifest is in the archives at the State House in Boston; and it shows that "64 pye platters and 300 pyrs of Irish woolen stockings" were packed in one box set in a case of apple, cherry and other seeds. After the Puritans and Pilgrims intermarried, the custom of eating pie with knives was introduced for indoor meals, but for fishing excursions, clambakes and militia musters the good old custom of taking pie in the hand continues from Newburyport even unto the far end of Cape Cod.

All sorts of juicy fruit pies are eaten on Cape Cod in this way. The cuts are carried to the mouth by the right hand; the left hand is held underneath the right as a reservoir for the juice. The true art of eating fruit pies is only understood by Cape Cod girls, who never spill a drop of berry juice on their gowns, nor drope a flake of pie crust on their chins.

When the custom of eating pie with knives was introduced by the Anglomaniacs of the eighteenth century, many accidents befell the knife users, who became scarred all about their mouths by cuts from the sharp scimetar pattern steel knives made in England. After a time dull knives were introduced; then an inventor made a knife with a straight blade and rounded point; next came the fashion of silver plating the dulled knives, and for forty years 99 per cent. of the table knives used in this Commonwealth have been as dull as hoes; all on account of the necessity of catering to pie eaters.

Steel knives with sharp blades are never seen hereabouts, except in fashionable clubs, the mansions of cultivated persons, and in hotels patronized by New Yorkers, Westerners and Southerners.

Pie has been banished from seven clubs and four hotels in Boston. The consumption thereof has declined 50 to 75 per cent. in the past decade in the ee famous downtown hotels in the city of Boston.

"Parker's," in the days when Daniel Webster taught Harvey Parker how to make fish chowder and Bunker Hill punch, used to list twenty kinds of pie on its bill of fare. In those days a cook was judged on the goodness of his pork and beans, chowder, fried scrod, cream of tartar biscuits and pies.

Nowadays the chef finds no place on his menu for those toothsome delicacies of long ago, except at Parker's or Young's where nine kinds of pie and two kinds of chowder are made. But if old Daniel Webster could rise from the dead and see the pie and chowder of to-day, he would groan in heaviness of spirit.

PASSING OF THE BAD MAN.

His Heyday Was From About 1855 Until Perhaps 1870.

The Courier-Journal says: That far Western character known as the "bad man" is rapidly passing away. Here and there one still lives, flourishing modestly—and harmlessly—on the capital he acquired when laws were without form and void; here and there one makes occasional abortive attempts to retrace his steps, and dance the gay flings of his youth, but the times and the marshals are against him. Somehow he cannot always understand it—the things that used to ennoble a man above all other achievements are more lightly esteemed than they used to be. To his intense disgust, if his heart be yet turbulent, he finds that filling up with wild liquor has become disreputable and the killing of a man unsafe.

From 1855 to 1870 was about the limit of the "bad man" era, and his country was anywhere from the Missouri river to the Pacific coast. Since the latter time no man has enjoyed a long career as a "killer." Even in the newest mining camps and the wildest cattle towns the force of the lawful man has been so early felt that after one or two indulgences in murder, however strong the provocation, the "bad man" has usually "sloped" and left his little reputation to grow up by itself; whereas in the old days he would have steadfastly remained in the region of its birth, cultivating it, and adding to it whenever well, whenever a safe occasion arose.

Lawsuits Fewer in England.

The millennium seems to be at hand in England. Law cases, which have been steadily diminishing in number of late years, were so few at the Easter term of courts that in the Queen's Bench, though three of the Judges were withdrawn for other duties, it was likely that the others would be left with nothing to do before the end of the term, and in the Court of Appeal the Judges could easily keep abreast of their work, sitting only five days in the week.

The Superior Courts give decisions in many instances in from three to five weeks, which is quicker than was possible two years ago, and sooner than a decision can be obtained in the County Courts. In the Equity Court, if cases do not proceed so fast, matters are in such a condition that it is hard to believe there could be a time when the business before the Judges would occupy them "for at least three years to come, though no fresh business were to come before them."

In all the Courts, save the Probate and Divorce Court, there is a penury of suits. There is less to do and it is done more quickly, and the number of applicants for admission to the bar has never been so small.

Available.
Many good remedies are unavailable because they need the direction of a physician.
Allcock's Porous Plaster
can be used by anybody, and it is always effective for sprains, strains, weak back and soreness in the chest or muscles.
Do Not Be Duped into taking an imitation. Insist upon having the genuine "ALLCOCK'S."
Allcock's Corn Shields,
Allcock's Bunion Shields,
Have no equal as a relief and cure for corns and bunions.

Brandreth's Pills
renovate the system by purifying the blood. They do not weaken.

Educational.

STRATFORD,
A boarding and day school for young ladies. Six regular courses. Music and Art. Full and efficient faculty. For terms and further particulars address the principal, 1003 Park avenue, Plainfield, N. J. 7 1 y 1

Miss Fawcett's School
25 Washington ave
Dep't for boys to the age of 13; dep't for girls and kindergarten. Girls prepared for college.

Spring Term of the Rockview Home and Day School
Opened April 15.
Kindergarten, primary and intermediate departments. For terms and particulars apply to the Misses Peck, 317 East Front street.

List of Advertised Letters

Plainfield postoffice, July 8, 1895.

(Officially furnished weekly for publication in The Daily Press.)

Allen Albert	Johnson Mrs C
Allen George	Karl Christian (2)
Boeckler Leonard	Keeney M
Battle Miss Mary	Lourie Mrs R
Bratsburg Mrs Martha	Loughnane Mary A
Brown Mrs T L	Meehan Mrs Jane
Blake Will	Owens John C
Bergen Jacob	Pangborn Miss
Cocliniella Gioseppe	Phillips Grace
Comstock David	Parile Carolina
Crane Ida	Pecorel Giuseppe
Coles Lizzie B	Price W L
Coward Libbie	Randolph D A
Conger Mr	Richardson Cora
Delnoy Mrs W C	Reid P
Doran W J	Ruddeford John
Deyekineck R	Summer Della F
Diehl Peter	Scudder George W (2)
Dowley Grace D	Smith J J
Dunaries Elizabeth	Socker R
Dunn Ann E	Shepherd John
Fernandez V W	Throckmorton H G
Fortunato Chiulli	Truman Mrs W N
Gilardo Pietro	Thorne Mr
Grace A	Tater Mrs C L
Gurmon M	Terry H G
Hilliard Julia	Wallace Martha
Hasbruck Lizzie	Walsha Johanna
Jaquinto Nicola	Ward H H
Jonson Mrs	Webber Mrs R F
	York D J

Don't Take My Word,
TAKE MY
COAL, and
See For Yourself.
Geo. O. Stevens.
Telephone 58.

GEO J. TOBIN,
187 North Avenue.
Practical Plumber.
Contractor for plumbing, steam and hot water heating, drainage, sewerage, ventilation and water supply; testing ventilation and sewer lines, under hydraulic and air pressure. This should be done before connecting with new sewer.
Telephone Call 158a.

Telephone Service
IN PLAINFIELD.
$40, $50, $60,
according to number of local messages sent and joint use of line. Full long distant equipment. Address, The New York and New Jersey Telephone Co. 175 North Avenue, Plainfield.
6 14 m

Mantels, Tiles AND Fire-Place Fixtures.
Curtis M. Thorpe,
Y. M. C. A. BUILDING.

YOUR Valuables will be safe in
Doane's Safe Deposit Vault.
Lock Boxes from $3.50 to $10 a Year.

THE JUMBO OF GAS WELLS.

Blowing Away at the Rate of Eighty Million Feet a Day.

The Big Moses gas well, on the Spencer farm, on Indian Creek, Tyler county, W. Va., struck by lightning the other day, extinguished itself the same evening, after consuming the derrick and all the combustible matter within reach. The pressure was so great that it simply blew itself out, after furnishing the natives of that country with one of the grandest sights ever witnessed. The flames at no time descended nearer than 40 feet of the hole, and the swaying to and fro of the great mysterious invisibly supported flambeau, hundreds of feet high, to which was added a deafening roar, made a spectacle awe-inspiring and terrible.

Nothing had ever before been struck that approached the Big Moses in magnitude. The pent-up pressure, when furnished an avenue of escape through an 8 1-4 inch hole, for three months defied every effort to bring it under control. The earth trembled within 1,000 feet of the well, and the roaring monster could be distinctly heard for a distance of twelve miles. No accurate gauge of this Jumbo of all Jumbos has ever been taken. At one time a partial test was made with an ordinary steam gauge, and it showed a pressure of 44 pounds from an 8 1-4 inch opening. At another time, from a 3 inch opening, it showed a pressure of 600 pounds the first fifteen seconds. Then attempts at a complete test had to be abandoned.

When flowing through the casing its daily capacity was estimated by experts to be from 80,000,000 to 120,000,000 cubic feet a day. It was struck in November of last year and during the time since then the valuable fluid went to waste. Taking the lowest estimate, 80,000,000 feet a day, and compute its value at 25 cents per 1,000 cubic feet, as charged by the city gas companies, for a period of six months, and the result presents an array of figures too great for the comprehension of the human mind, when reduced to the "coin of the realm."

The owners expended $5,000 in shutting the well in, and three months after it broke through and forced its way up through the surface. A powerful pump was then set up near the well, and for five days they pumped water into the monster with the hope that the gas pressure could be crowded back, and give them a chance to put in a packer; but their efforts proved futile, for the water was again forced to the surface from fissures that it made, and the result was dozens of geysers spurting up into the air. Some of them even made their appearance almost a half mile from the well.

Some idea of the noise that it makes may be had when it is stated that two persons standing side by side find it impossible to converse understandingly within a half mile of the well. The owners will not abandon all hope of shutting it in. They expect to begin work on it again shortly.—Pittsburg Dispatch.

ELECRIC MOTORS HAUL FREIGHT.

Nearly 500 Tons in Sixteen Cars Taken at 25 Miles an Hour.

Motor car 2,500 on the electrical branch of the New York, New Haven and Hartford Railroad pulled and pushed between 450 and 500 tons in a haulage trial. From the standpoint of practical railroading, this test was of far greater value than the speed test held a short time ago.

The test gave great satisfaction both to the officers of the road and the representatives of the company which furnished the electrical equipments. For about two hours the inward track between the Old Colony House station and Nantasket was used in experimenting with the new power, the tests all being in the line of haulage. The opinion was expressed by several of those directly interested that the motors could easily handle twice and even three times the tonnage hauled in this trial.

Motor. No. 2,500, a car equipped with four motors, was started by Col. Heft and run to the Old Colony House station.

There a train of eleven heavily loaded freight cars was coupled to the motor car. Those in the motor car hardly noticed a quiver as the car slowly started.

There was nothing in the start demonstrative of power. No. 2,500 just took up its load and ran off with it. There was no effort to make speed, but with lots of power to spare, the train was run at the rate of twenty-five miles an hour or more.

A locomotive then hauled five more heavily laden cars from a siding to the main track and coupled them on the train of eleven cars. The haul was then increased to over 440 tons, but the car took them all down the road and pushed them back again as easily as it did the first haul.

It seemed after the test that the capacity of the motors was almost without limit, but whatever the limit may be the trial satisfied the officers of the road that the electrical equipment was alike practical for passenger and freight service.

A Dilemma.

The Caller—I'm all mixed up as to what to do.

Hostess—What about?

Caller—I've got to get tea and a butter dish, and I don't know whether to get the tea where they give away butter dishes or the butter dish where they give away tea.—Traveler's Record.

O.

Editor—Why do you say Binks left a large circle of friends? He hadn't a friend on earth.

Spacer—Well, a circle means just that, doesn't it?

Conductor of the Orchestra—Would suggest that you raise your voice a trifle.

Prima Donna—All the managers say it is too high for the hard times already.—Detroit Tribune.

PRETTY COTTAGE FOR $1,800.

How a Seashore or Mountain Home Can be Built at Small Cost.

(Copyright 1895 by the Co-operative Building Plan Association, N. Y.)

If there is one thing more than another for which Americans are noted it is that they are practicable. It is not that they are lacking in the finer qualities, but the country is young, and for years they have been forced to wage a constant struggle with the realities of existence. The wilderness and the desert have been conquered and "made to blossom like the rose," and problems are to be met every day that long ago were settled by older countries. Scores of cities can be pointed out that were barren prairies but a few years ago. In all of our settlements there is restless growth and ceaseless activity.

Despite their devotion to business, Americans are finding time for brief sojourns in the mountains and by the seashore. The annual vacation period is increasing in length and Americans are learning to enjoy outdoor life. Hun-

dreds of city dwellers of moderate means have found it possible to build comfortable homes for the summer months away from the heat and bustle of the crowded streets.

What could be more homelike than the cottage pictured here, with its broad veranda, its pleasing effect of roof construction, vieing in artistic appearance with surrounding nature herself? The cost of the house, as shown by the perspective view and the two floor plans, is $1,800, not including mantels and range, which are generally selected after the owner's own taste. The estimate is based on New York prices for materials and labor, and in many sections of the country the cost would be less.

Its general dimensions are: Extreme width, 50 feet 6 inches; depth, including veranda and porch, 48 feet 6 inches; first

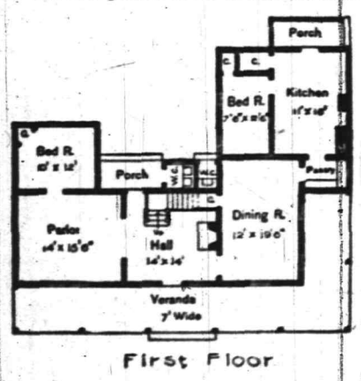

First Floor

story, 9 feet high; second story, 8 feet. Exterior materials: Foundations, stone piers; walls of first story, gables, and roof, shingles. Interior finish: Two coats plaster, hard white finish; soft wood flooring and trim; staircase, ash; chair rail in kitchen and dining-room. All interior woodwork finished in hard oil. These general dimensions and materials may be changed, and as to colors, would offer a suggestion: Shingles on first story and gables, pearl gray; trim including water table, corner boards, casings, bands, etc., white; sashes and shingle roofs, dark green; veranda, floor and ceiling oiled.

The principal rooms, their sizes, closets, etc., are shown by the floor plans. No cellar or blinds. Open fireplaces in first story hall, making a cheerful and attractive room in itself. Portiere opening between parlor and hall; servant's bedroom off kitchen; good sized room for storage in second story.

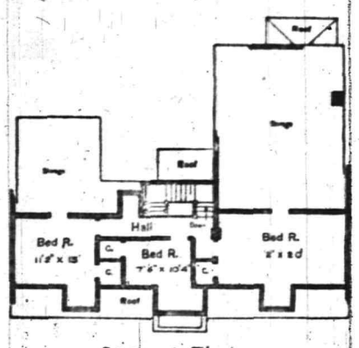

Second Floor

This design is capable of many feasible modifications. A cellar may be put under a whole or a portion of the house with inside and outside entrances and concrete floor; bath room could be introduced in second story, with full or partial set of plumbing. Open fireplaces may be introduced in parlor and dining room. A brick set range may be placed in the kitchen. This design also presents a very attractive appearance if it is run up a half story more, with a mansard roof. Let it be by the seaside or on the slopes of the mountain, with broad veranda inviting repose; everything around is restful, and a man gains rest and strength in peaceful enjoyment.

In Russia.

Russian Official—You can't stay in this country, sir.

Traveler—Then I'll leave it.

Official—Have you got a permit to leave?

Traveler—No, Sir.

Official—Then you cannot go. I give you twenty-four hours to make up your mind what you shall do.—Household Words.

"I have come to ask for your daughter's hand, Mr. Herrick," said young Waller nervously.

"Oh—well, you can't have her," said Mr. Herrick. "I'm not doling out my daughter on the installment plan. When you feel that you can support her in a girl you may call again."—Bazar.

BAMBERGER'S.

"THE ALWAYS BUSY STORE."

147-149 Market Street, Newark,

OUR THIRD ANNUAL

Mid-Summer Clearing Sale

The object of which is the disposal of every dollars worth of summer goods on hand is in progress, and in magnitude and bargain giving is

The Greatest Trade Event In This States History!

With the exception of a few items whose selling price is regulated by agreements.

EVERY PRICE HAS BEEN CUT

Throughout the entire store! Do not neglect this more than unusual chance but come and secure some of the rare values on sale.

GOODS DELIVERED FREE.

L. BAMBERGER & CO.

147-149 Market Street, Newark.

Last June Dick Crawford brought his twelve-months-old child, suffering from infantile diarrhœa, to me. It had been weaned at four months old and had always been sickly. I gave it the usual treatment in such cases but without benefit. The child kept growing thinner until it weighed but little more than when born, or perhaps ten pounds. I then started the father to giving Chamberlain's Colic, Cholera and Diarrhœa Remedy. Before one bottle of the 25 cent size had been used a marked improvement was seen and its continued use cured the child. Its weakness and puny constitution disappeared, and its father and myself believe the child's life was saved by this remedy. J. T. Marlow, M. D., Tamaroa, Ill. For sale by Reyuolds' Pharmacy, Park and North Avenues. T. S. Armstrong, Manager.

W. H. Nelson, who is in the drug business at Kingville, Mo., has so much confidence in Chamberlain's Colic, Cholera and Diarrhœa Remedy that he warrants every bottle and offers to refund the money to any customer who is not satisfied after using it. Mr. Nelson takes no risk in doing this because the remedy is a certain cure for the diseases for which it is intended and he knows it. It is for sale by Reynolds' Pharmacy, Park and North Avenues. T. S. Armstrong, Manager.

—The electric car tracks on Watchung avenue near Front street have sunk several inches in one spot, and a smaller distance in several other places.

Chamberlain's is the best of all. Vincent S. Barkl, of Danbury, Iowa, has used Chamberlain's Cough Remedy whenever in need of a medicine for coughs and colds, for the past five years and says: "It always helps me out. If anyone asks me what kind of cough medicine I use, I reply, Chamberlain's, that is the best of all. 25 and 50c. bottles for sale by Reynolds' Pharmacy, Park and North Avenues. T. S. Armstrong, Manager.

A horse kicked H. S. Shafer, of the Freemyer House, Middleburg, N. Y., on the knee, which laid him up in bed and caused the knee joint to become stiff. A friend recommended him to use Chamberlain's Pain Balm, which he did, and in two days was able to be around. Mr. Shafer has recommended it to many others and says it is excellent for any kind of a bruise or sprain. This same remedy is also famous for its cures of rheumatism. For sale by Reynolds's Pharmacy, Park and North avenues. T. S. Armstrong, Manager.

It May Do as Much For You.

Mr. Fred Miller of Irving, Ill., writes that he had a Severe Kidney trouble for many years, with severe pains in his back and also that his bladder was affected. He tried many so-called Kidney cures but without any good result. About a year ago he began use of Electric Bitters and found relief at once. Electric Bitters is especially adapted to cure all Kidney and Liver troubles and often gives almost instant relief. One trial will prove our statement. Price only 50c for large bottle, at L. W. Randolph's drug store.

"Trust Those Who Have Tried."

Catarrh caused hoarseness and difficulty in speaking. I also to a great extent lost hearing. By the use of Ely's Cream Balm dropping of mucus has ceased, voice and hearing have greatly improved. J. W. Davidson, Att'y at Law, Monmouth, Ill.

I used Ely's Cream Balm for catarrh and have received great benefit. I believe it a safe and certain cure. Very pleasant to take. Wm. Frazer, Rochester, N. Y.

Price of Cream Balm is fifty cents.

The Ideal Panacea.

James L. Francis, Alderman, Chicago, says: "I regard Dr. King's New Discovery as an Ideal Panacea for Coughs, Colds and Lung Complaints, having used it in my family for the last five years, to the exclusion of physicians' prescriptions or other preparations."

Rev. John Burgus, Keokuk, Iowa, writes: "I have been a minister of the Methodist Episcopal church for fifty years or more, and have never found anything so beneficial or that gave me such speedy relief as Dr. King's New Discovery." Try this Ideal Cough Remedy now. Trial bottle free at L. W. Randolph's drug store.

Bucklen's Arnica Salve.

The best salve in the world for cuts, bruises, sores, ulcers, salt rheum, fever sores, tetter, chapped hands, chilblains, corns and all skin eruptions, and positively cures piles or no pay required. It is guaranteed to give satisfaction or money refunded. Price 25c per box. For sale by L. W. Randolph, druggist.

New York Announcement.

"Our American Homes and How to Furnish Them."

Horner's Furniture.

Reasons why you should buy it in preference to any other.

(1). Because this firm have long enjoyed the reputation of keeping only the best Furniture that can be produced, both in medium and finest grades; (2). Because their assortments are unequalled; (3). Because their prices are the lowest at which goods of standard quality can be sold.

Latest productions in Dining Room, Bedroom, Parlor, Drawing Room, Library and Hall Furniture——Venetian Carved Furniture——Novelties in Imported Furniture——White and Gold Enameled Furniture——Enameled and Brass Bedsteads——English Brass Bedsteads (75 patterns); Maple and Bamboo Furniture——Restful Easy Chairs and Settees——Smoking and Billiard Room Furniture——Everything for city or country home——Eight spacious floors——All prices in plain figures.

R. J. HORNER & CO.,
Furniture Makers and Importers,
61, 63, 65 W. 23d St., New York.
(Adjoining Eden Musee.)

Horner & Co.'s establishment is one of the sights of New York.—Newspaper Comment.

BOEHM'S,

113 WEST FRONT ST.

The excitement, hurry and bustle of the Fourth being over, we can once more settle down to calmly review the situation, and are now prepared to offer you, as a starter, for this week.

Ladies' hose, opera shades, black, boot and high colored tops, richlien ribbed, the 18c quality at 12c.

Ladies' fast black hose, hermsdorf dye, silk finished and forty gauge goods at 19c a pair.

Misses tan hose, sizes from 6 to 8½, full regular made, no seam whatever, at 11c a pair.

RIBBONS by the cartoon, all shades all qualities at prices lower than any other house, barring none.

No. 1, all silk ribbon, picot edge, at 9½c a piece, 10 yards to a piece.

No. 9, all silk satin ribbon at 9c a yard, regular price 15c.

We are now closing out all our dimities, challies, light cambrics, short lengths of percales, crepons and lawns at just half their regular price.

Handsome white needlework flouncing suitable for ladies dresses the $1.00 quality at 50c a yard.

White domet flannel at 4c a yard.

Extra heavy bleached and unbleached muslin, full one yard wide at 4½c a yard or 20 yards for 98c.

2¼ yard wide unbleached sheeting at 12½c a yard.

Curtain scrim at 4½c a yard.

A good heavy feather ticking, regularly sold for 15c, at 11½c a yard.

Colored figured brilliantines, the 25c quality 32½ inch wide at 15c a yard.

HOUSEFURNISHINGS.

4-4 floor oil cloth at 20c a yard.

Real Japanese matting, seamless, linen warp at 20c a yard, regular price 25c.

10-piece decorated toilet sets at $2.25.

Window screens, patent springs, regular 30c size at 19c, the 35c quality at 25c.

Waists, suits and wrappers are being sold for just quarter their regular value. We have marked down to the lowest possible notch all of our laundered, cambric, lawn percales, silk, white and figured lawns and crepon waists.

Ladies' indigo blue waists, sizes 32 to 44 at 24c at

BOEHM'S,

113 WEST FRONT ST.

HEATH & DRAKE.

ESTABLISHED 1841.

Great Midsummer Clearing Sale.

All Spring and Summer Goods will be sold

REGARDLESS OF COST.

DRESS GOODS. (first floor, rear.) 40-inch Wool Crepons, former price 49c to 65c, at 29c; Wool Crepons, former price 75c to $1.50, at 59c; 38-inch Mohair, gray only, value 45c, at 25c. 38-inch Brilliantine, value 75c, at 49c. Best All-Wool French Challies 25c. Bolt Dress Patterns, former price $1 to $2 the yd, at 25c. 40-inch Pure Mohair Brilliantine, navy, steel and gray, 49c. Fancy Weaves in Fine Brilliantines, former price $1.25, at 98c. Fast Dye Serges for mountain and seashore wear. 42-inch 39C. 44-inch 48C. 54-inch 59C. 54-inch 75C.

PARASOLS. (first floor front.) White Japanese Silk Parasols 98c. White Japanese Silk Parasols with Dresden handle $1.29; 24-inch Black Sun Umbrellas, with Dresden handle, 98c; all Silk Sun Umbrellas, red, blue and golden brown, steel rod and Dresden handle, value $4.50, at $3.19; 24 in. Silk Sun Umbrellas, steel rod, value $2, at $1.50.

SUIT DEP'T. Embroidered Fichus, former price $5 to $15, reduced to $2.50 to $7; Fancy Duck Suits at 98c to $2.49; Ladies' White Lawn Waists, trimmed with white embroidery, at 98c to $3; Boys' King Shirt Waists, white and colored, 4 to 12 years, 90c; Ladies' White Duck Separate Skirts, $1.25; Infants' Long and Short Cashmere Coats, white and colored, at $2.50 to $5; Ladies' Cambric Shirt Waists at 39c 65c up.

UNDERWEAR. Ladies' Bathing Tights, with feet, $1.00; Men's Ribbed Shirts and Drawers, 49c; Ladies' Balbriggan Vests, 29c; Men's Balbriggan Shirts and Drawers, 50c.

777 and 779 Broad St.,

NEWARK, N. J.

OF COURSE

You want the best shoes at bargain prices. We have received the following this week.

Ladies' russet oxford ties 2½ to 8, 48c.

Ladies' patent leather sandals 69c.

Men's patent leather lace shoes worth $2.50 at $1.50. Men's patent leather lace shoes handmade, worth $4.00 at $2.50.

$2.50.

Ladies' lace shoes 2½ to 7 width C. D. and E., worth $1.75 at $1.10. Ladies' russet lace shoes all sizes, worth $1.50 at $1.10.

$1.10.

Boys' russet lace shoes 11 to 2, worth $1.25 at 85c. The same in black 75c. Misses dongola 11½ to 2, 65c, 8½ to 11, 49c.

M. ABRAMS, 229, 231, 233 West Front St., Opposite Music Hall.

Warm Weather.

Plenty of it in store to make up for the cool spring.

Pleasant Suits

For this coming warm weather are all ready here in scores of styles. Pleasant to look at, pleasant to wear and pleasant to sell. Between

$9.00 AND $22.00

we make an extremely handsome showing in light weight, cool fabrics such as Cheviots in Blue, Black and Light colors, Blue and Black Serges, Fancy Cassimeres, etc.

Thin Coats and Vests, White and Fancy Vests and Summer Pants

AT PLEASING PRICES.

McGREGOR & CO,

850 AND 852 BROAD ST.,

Newark, N. J.

J. T. VAIL, Real Estate and Insurance,

177 NORTH AVENUE.

SPECIAL!

Saturday and Monday, June 29th and July 1st.

1 lb creamery print butter	16 cts.
Strictly full cream cheese	9 cts lb.
Strictly fresh eggs, (warranted)	16 cts doz.
2 cans genuine Columbia River salmon	2 for 25 cts.
6 cans sardines in oil	25 cts.
7 lbs extra good rice	25 cts.
2 " " " combination coffee	23 cts.
1 lb. " " tea	19 cts.
2,400 matches	15 cts.

FULPER'S,

207 West Front Street.

Trunks

Flat top, canvass covered. 30 inch $4.25; 40 inch $6.50. There are others up to the $15.00 kind—the kind that come back as good as when they leave. G. A. HALLOCK, 109 West Front street.

THE DAILY PRESS

ESTABLISHED MAY 10, 1887. PLAINFIELD, N. J., SATURDAY, JULY 13, 1895. TWO CENTS A COPY—$5 A YEAR

AN EDITOR'S IGNORANCE.

CRITICISES SOMETHING HE KNOWS NOTHING ABOUT.

The Courier-News Rants About the Sewer Bonds Without the Slightest Intelligence of the Facts.

The Courier-News editor waxed warm yesterday in his sheet, the type on which is set by three-dollar-a-week compositors, about the action of the common council and mayor in reference to their action in making arrangements to pay the sewer indebtedness which is now being incurred by the city. He devoted a half column in berating the city officials by arguments so full of errors, and so absurd, that they were ridiculous. A sample of his harum-scarum statements is the one that the city is to pay five per cent, when as a matter of fact the interest mentioned for the proposed loan is four per cent. But a little matter of one per cent out of the way cuts no figure with the collegiate editor. Letting the rest of his statements stand on a par with the above, which for veracity, they do, the fact is the city has no bonds to offer for sale, or invite bids for, at the present time. Not a bond can be issued until the sewers are completed and the commissioners appointed to assess benefits, and their report approved and finally confirmed by the Common Council. Until this is done the amount of bonds to be issued cannot be determined upon. Under the most favorable circumstances this cannot be done under a year, and it may be eighteen months and possibly two years. The effort of the finance commitee has been to take advantage of the present low rates for money to negotiate the bonds to be issued, without risking the changes that may occur in the money market during the next year or two. In the meantime the city has to borrow the money on its notes, having a year to run, to complete the sewers. These notes have been offered to a number of institutions in this city and New York, and four and a half per cent is the best rate of interest that any of them have been willing to take them at. Banks, trust companies and banking houses were applied to but no offer better than four and one half could be obtained, until Messrs. Fisk & Sons sent in their proposition to loan the city what money it needs, up to one hundred thousand dollars, to complete the sewers and take the city notes at four per cent., and to receive payment for them in cash or in the four per cent. bonds of the city when issued, be it sooner or later. The acceptance of this proposition gives to the city all the money that it will be compelled to borrow at four per cent, and guarantees the sale of its bonds when issued on the same basis. That this is a very favorable negotiation for the city no one competent to judge will deny, and The Courier editor who argues to the contrary, only exposes his ignorance.

Very few municipal bonds are negotiated on a four per cent. basis, and then only in States where savings bank and other trust investments are restricted by law, and are consequently very scarce, and where municipal bonds are made available for such purposes.

The city is certainly to be congratulated on the outcome of this negotiation, notwithstanding the foolish attempts of The Courier to have people believe that something is wrong.

A Freak of Nature.

Dr. Branin, of Blackwood, had a most remarkable case of childbirth in his practice a few days ago. He was called in to attend a farmer's wife who was one of his regular patients, and the outcome of the case was a child on the Siamese twins order. There were two perfect heads, two bodies joined together at the side, and four arms, all of which were apparently perfect. There were three legs, one of which was only partly formed, having no foot but ending in a great toe and an ordinary nail. The arms on the side of the bodies that were joined were crossed over the back, and looked as though they would have been useless in further development. The child was born alive, but died in a few minutes. It was photographed and then properly interred. The mother is doing well.

Found Unconscious Beside the Track.

W. Turner, aged nineteen, of London, England, was brought to the hospital in Elizabeth yesterday morning suffering from several broken ribs and two bad scalp wounds. He was riding on top of a boxcar on the fast freight bound for Long Branch on the Jersey Central road, and in some manner was either thrown from or knocked off the car at Port Reading. He was lying unconscious beside the tracks. He will recover. The young man has been a month in America.

TERRIFIC HAIL STORM.

Does Much Damage in Plainfield This Afternoon.

A terrific hail storm commenced at 3:15 p. m. today, during which stones as large as hen eggs fell. Much damage was done.

Horses were unhitched in the street and taken under awnings to escape injury, windows were broken in houses and conservatories.

The hail storm lasted five minutes and developed into a severe thunder shower.

A DAY IN THE WOODS.

Keyser's Woods the Scene of a Grand Family Picnic, Yesterday.

One of the advantages of living in suburbs is that of going picnicing at any time, and yesterday several East Sixth street families took advantage of their opportunities and held a picnic in Keyser's woods, at the corner of Webster place and Putnam avenue. The day was spent most enjoyably in games and other outdoor amusements while the always ready refreshments took the most of the noon hour.

Those who enjoyed this pleasant outing were:

Mrs. Frank S. Templin, of East Sixth street, her mother-in-law, Mrs. Templin, her sister Mrs. Gonegan, Molly Templin, Edmund Templin, Emily Templin, Mrs. Mary B. Hill, of East Sixth street, Oliver Hill, Florence Hill, Juliet Hill, Mrs. Alonzo W. Weseman, of East Sixth street, Margaret Weseman, Edwin Weseman, Elmer Weseman, Ethel Weseman, Mrs. Willard M. Miner, of Ease Sixth street, Beatrice Miner, Vincent Miner, Mrs. Herbert D. Templin, of North avenue, Arthur and Anna Templin.

A Penny Saved

is not always a penny earned, for though you may at first save a penny purchasing a pair of glasses at a cheap John or a general merchandise establishment, the investment will surely cause you increased trouble and expense later on. It will be money in your pocket to have your eyes supplied with glasses that are scientifically adjusted to their requirements, and at Collier's, 103 Park avenue, you will have a gurantee of securing this result.

Secured An Engagement.

Thomas Schaffer, of Somerset street, has secured an engagement with Bentley's old-fashioned one ring circus, which is exhibiting at Seventy-ninth street in New York, to give his club juggling and baton throwing act for two weeks. After this he will go to Asbury Park, where, under the management of Walter S. Gibson, he will perform for the summer season.

Nothing But the Best.

Thomas Parker, who is managing the place kept by the late James Conneely, is an ald resident of Somerville and well known throughout Somerset County. Mr. Parker has kept a wholesale liquor store in Somerville for the past twenty years, and comes to this city well recommended. His experience in this line of trade will guarantee the public that none but the best of goods will be dispensed by him.

Bossy Scared at the Trolley.

A cow walking along Somerset street yestesday afternoon about 5:30, in charge of a small boy, was scared by the trolley car and ran into the office of the large feed store, nearly opposite H. N. Spencer's. The ocw was much frightened, and it was with difficulty that the boy succeeded in getting her home.

Compliment to Daily Press Work.

A member of the Monday Afternoon Club writing to a friend out of town says: "The new calendar is out. It is neatly gotten up, on good paper, and good type, with a corduroy cover that looks both strong and handsome. It is a credit to the club and the printer." The calendar was published by The Daily Press.

Liable to Revoke the Charter.

Unless some communication is received ftom John Kean, who owns the Morris Avenue Railroad franchise in Elizabeth, which has been in operation for the last twenty-five years, the city council will revoke the charter at its next meeting.

A Different Man.

It is George Lewis, colored, who is awaiting action of the grand jury for alleged larceny, and not George Lewis, the former meat dealer of this city.

Some Were Left.

A number of persons who "got left" by the train leaving Asbury Park, on the Baptist excursion Thursday, reached home yesterday after some chequered experiences.

TIE FOR FIRST PLACE.

The Progress of the Tennis Tournament on Henry Ryder's Courts.

Plainfield's tennis experts have been given another chance to distinguish themselves yesterday and today in the Nahant tournament given on the courts of Henry Ryder of East Front street. Games have been played steadily since yesterday and up to the time of going to press the matches were as follows:

H. Ryder defeated R. G. Simpson, 6-0, 6-2; H. Ryder defeated T. Smith, 6-2, 6-4; H. Ryder defeated A. Hartley, 6-2, 7-5; H. Ryder defeated F. Fish, 8-6, and by default; F. Goddard defeated C. Morgan, 6-1, 4-6, 6-4; F. Fish defeated F. Goddard, 6-4, 6-3; C. Morgan defeated A. Hartley, 6-3, 6-4; G. Ryder defeated R. G. Simpson, 6-1, 6-1; C. Walz defeated R. G. Simpson, 6-0, 6-1; C. Walz defeated G. Ryder, 6-3, 6-4; C. Walz defeated C. Morgan, 6-1, 6-2; C. Walz defeated A. Hartley, 6-4, 6-1.

The number of matches won and lost are as follows:

	WON.	LOST.
H. Ryder	4	0
C. Walz	4	0
G. Ryder	1	1
F. Fish	1	1
F. Goddard	1	1
C. Morgan	1	2
A. Hartley	0	3
R. Simpson	0	2
T. Smith	0	1

It will be hardly possible to complete the tournament by today so it will probably extend into next week.

Mayor Rankin to Move.

Since the Ninth Ward of Elizabeth has got to be too Democratic for Mayor Rankin he has decided to remove to the Twelfth, which is the aristocratic portion of the city. The Mayor has lived in the Ninth ward since he came to Elizabeth, nearly a quarter of a century ago. It was there he gained his first political success. He was called the Boss of the ward for years or until the Democrats by adding a slice of the Third ward upset the Mayor's supremacy. He has purchased the Graves or Kellogg property on the Newark Boulevard. His present residence is now for sale.

J. W. Pitman's Body Found.

The body of James W. Pitman, of 214 Franklin street, Elizabeth, has been found floating in Newark Bay. Pitman was sixty-one years of age, and a ropemaker by trade. He leaves two daughters and a sister, who is the mother of Dr. Fisk, of 258 West Fifty-seventh street, New York. County Physician Converse has refused to grant a permit for burial pending an examination. Suicide is suspected. Pitman had not been seen by his relatives since last Sunday, when he visited his sister.

Will Soon Go on the Warpath.

Miantonomoh Tribe of Red Men met last night. The parade committee made their report and were discharged with thanks for their very efficient service. The committee on the death of Great Prophet Brown also reported. A committee of three, David E. Allen, W. A. Westphal and Charles Holdstein, were appointed to make arrangements for an excursion to Rockaway. It will probably take place on Saturday, August 10th.

Cured at the Hospital.

Harry Seymour, of the street railway, has now fully recovered from the operation which was performed at the hospital. Mr. Seymour wishes to state through The Daily Press columns his hearty appreciation of the treatment and services rendered to him by those in attendance at the hospital, as it was entirely due to them that he recovered.

Not Ready to Close Up.

The executive and financial committees of the Fourth of July celebration met last evening to close up their business, but did practically nothing in that direction, owing to the delay in getting the bills and subscriptions in. Later on a detailed statement will be mode.

For Circulation.

From the Rev. William R. Richards the Public Library has received the volume entitled, "Crescent Avenue Presbyterian Church, Plaindfield, N. J., Semi-centennial, March 21, 1894. Lear book." It will belong to the circulating department.

An Expert Amateur.

Edward Hazen, of Watchung avenue, who is one of Plainfield's best amateur photographers, has just purchased a very fine new camera of English make, and has been testing its usefulness.

Broke Out.

A dog belonging to Frank Kesselring, of the borough, was captured yesterday and put in the pound. Last night he got loose and went home.

A NOTED PHYSICIAN DEAD.

DR. CHAUNCEY M. FIELDS PASSES OVER THE GREAT RIVER.

A Man Admired and Loved By All—Democratic in Dispotition—An Extensive Traveller.

Last night at half past nine o'clock in his apartments in the Hotel Grenada occurred the death of Dr. Chauncey Mitchell Fields, whose reputation as a skillful and successful physician and surgeon is world wide. For some time Dr. Fields has been suffering with an internal ailment, and Thursday morning he was found in an unconscious condition in his room by Wallace V. Miller, one of the proprietors of the hotel. Medical attendance in the person of Dr. Davis was immediately summoned. After making an examination Dr. Davis found that the condition of Mr. Fields was precarious and Dr. Keeney, who had attended him in his previous illness, was sent for. These two physicians immediately applied remedies to bring him to a conscious state, but their efforts at first seemed to have no effect. Drs. Woodhouse and Rushmore were also summoned later, and working at intervals, together with a number of relatives and friends of Dr. Fields, who had been apprised of his illness, he was finally brought out of the comatose state at about ten o'clock Thursday evening. From that time up to a short time before he died he seemed to gradually rally from his sudden prostration. Though he suffered intense pain continuously he conversed intelligently and gave orders to those attending as to the treatment they should give him.

About twenty five minutes after nine last night he commenced to again show signs of failing, and at half past nine he rose up in bed, uttered a few words and fell back and expired immediately.

The funeral services will be held Monday afternoon from the residence of his uncle, Isaac N. Field, 244 East Ninth street, at 2:30. He will be interred in the family plot at Bound Brook.

Chauncey Mitchell Field was born in Brooklyn, March 27th, 1850, and was the third son of Richard R. and Margaretta Field. His early life was spent in Brooklyn and when old enough, attended the public school at Clinton, New York State. After concluding his studies there he went to Lawrenceville, this State, where he took a preparatory course for college. He graduated with high honors and entered Princeton college.

While at Princeton he was very active in athletics and especially so in baseball events. In his studies he was quick to grasp and hold the many subjects which he took up and there, too, he graduated with honors, being among the first ten of the class of 1871. His ambition seemed to be in the direction of medicine and surgery and wishing to complete his studies he entered the college of Physicians and Surgeons in New York, where he again graduated with great credit. Upon the completion of the course he went to Bound Brook and assumed the practice of Dr. Smith, where he remained for a time. At this time he had a number of patients in Plainfield and later decided to move here which he did. His practice increased until his business was so great that his health was impaired.

He found it necessary to give up his work for a time, and traveled through Europe for the benefit of his health. From that time he never resumed his regular practice though he did not give it up entirely. He went to Europe three times and traveled extensively. Last fall he visited the West Indies and there he succeeded in reaching a peculiar tribe of natives that he had on several occasions desired to know about. On his return he visited his brothers in Florida, and from there he came to Plainfield, and rented apartments in the Hotel Grenada. He had a small practice and it was his intention of securing a house and resuming full practice. The number of delicate and difficult operations performed by Dr. Field will never be known. He performed operations that other physicians would not, and an old friend remarked today that he had known the doctor to successfully perform four or five delicate operations in one day.

The doctor had a thoroughly democratic disposition and was kind and affable to all alike, no matter what might be their condition or station in life.

There are hundreds of people today who owe their lives to him, and his many charitable acts and attentions exhibited to all with whom he came in contact will never be forgotten. If people called him in sickness and distress he always came, and it made no difference to him whether they were poor or rich, they would receive the best it was possible for him to give or prescribe.

Dr. Field leaves one of the finest records in surgery and medicine in the country. One of the last of his operations, and one which has been called the crowning one of his life was performed in January, 1894, on the three-year-old son of Mr. and Mrs. Elmer Runyon, who was named after the doctor.

The operation saved the little one's life, and his careful attention and peculiar interest in little Chauncey was indeed touching.

Dr. Field's mother died Nov. 25th, 1887, and his father, who was so well known here for his Christian work, passed away March 18th, 1892.

There were five children, Chauncey M., Richard, Jacob, Albert and Florence. The first three were born in Brooklyn, Albert was born in St. Louis and Florence in Bound Brook. Richard and Albert are now in Florida, Jacob lives on North avenue in this city. Florence died several years ago.

Think the Plans Were Costly.

There is considerable talk among the contractors who bid on the new State Prison addition a few days ago over the price they were compelled to pay in order to secure a set of the plans and specifications. The contracts were awarded by the State Prison Commission last Monday, and twenty-five bids were considered. Out of this number no less than twenty paid over to the commission the sum of $25 for a set to be used in estimating the cost of the work. For those who did not care to pay the sum mentioned a set of the plans were placed in the office at the State Prison and another set was placed in the office of the architect at Newark, and the bidders could go to either place and look them over. After the contract had been awarded the talk began. The out-of-town bidders freely denounced the whole transaction, but as there was nothing left to do but grin and bear it, it is supposed they are grinning—and bearing it yet.

Fatal Runaway.

A serious runaway accident took place Thursday afternoon about four o'clock, in which Mrs. F. S. Sarboneti, of Westfield township, was killed, and Miss Mary McConn, of Rahway, was dangerously injured by the running away of a horse attached to a vehicle in which they were riding. The horse became unmanageable, and both women were thrown out. Mrs. Sarboneti had her skull fractured, and died about an hour afterwards. Miss McConn is in a critical condition and her recovery is doubtful.

Doane & Edsall Up to Date.

The latest bicycle invention is the bicycle ladder for use in shoe stores. Four wheels support the upper end and run on a circular rail and two wheels on the bottom run on the floor. By this the salesman is enabled to move himself the whole length of the store and still reach the top rows without trouble. Doane & Edsall, the ever-progressive shoe dealers, have just placed two of these very handy ladders in their store.

A Parish Loss.

Scotch Plains Episcopal parish is about to suffer a heavy loss in the removal of Frank W. Quereau and family to New York city. Mr. Quereau's services as organist, and Miss Querau's as the leading soprano of the choir, have been highly appreciated by the rector and his entire congregation, and the best wishes of all the parish will follow them to their new home.

Clerks Will Sue.

Papers are being prepared in a suit to be brought against Newark, for one month's salary by several of the clerks or assessors in the tax office, who were removed by resolution of the Tax Board on June 8th last. James R. Nugent has been retained by the men who propose to sue, and a summons will likely be served on the city tomorrow.

Purple and White Against Blue and Gold.

In the field day, which takes place in the latter part of August, between the athletes of the Monroe Avenue and Hope chapels, the Monroe Avenue boys will wear purple and white as their colors, while blue and gold will designate the Hope chapel supporters.

Pioneer Sunday Closer to Move.

P. M. Decker, the North avenue barber, will remove from the Hotel Grenada to the store recently occupied by Caleb Dickinson on the same thoroughfare next week.

The Bicycle Engine.

The celebrated bicycle engine which has been the subject of much comment, passed through Plainfield yesterday afternoon, attached to a Royal Blue liner, on its way to New York. It was much admired by those who saw it.

MANY ON PLEASURE BENT.

BUT FEW NOWADAYS ARE ON BUSINESS SENT.

A Constant Stream to the Seashore Flow, While a Multitude to the Mountains Go.

Julius Williams, of Elmwood place, is home from a business trip.

Miss Etta Blatz, of Somerset street, is visiting friends in Brooklyn.

Laurens VanBuren, of Central avenue, is visiting friends on Long Island.

Mrs. Charles Hyde, of East Front street, returned yesterday after a trip to Europe.

Rowland Cox and family, of West Seventh street, will sail for Europe on Wednesday.

Arthur Denton, of Prospect Hill, is spending the week with relatives at Manasquan.

Miss Florence Hawkins, of LaGrande avenue, left this morning for Chappaqua, N. Y.

Allen Hartley, of New York, is visiting at the home of George P. Mellick of LaGrande avenue.

The Misses Dunn, of Philadelphia, are guests of Mr. and Mrs. Jacob VanWinkle on Elm street.

A. W. Duxberry and family, of East Ninth street, are at Moose Island, Maine, for the summer.

Miss Nellie F. Standbridge, of Buffalo, is visiting Mrs. A. C. LaBoyteoux of Watchung Park.

Mrs. R. S. Swackhamer, of White House, is visiting her daughter, Mrs. E. F. DuBois, of Park avenue.

Lewis Stillman, of A. M. Griffin's, and family, left town today for Three Bridges to spend their vacation.

F. S. Green and family, of East Fifth street, are at Asbury Park. They are expected home in a few days.

Arthur M. Messiter, of Elizabeth, has been visiting his friend, Richard G. Simpson of Watchung avenue.

Miss Annie O'Leary, of East Ninth street, left this morning on her vacation to visit her aunt at Niagara Falls.

Mr. and Mrs. E. L. Walz, Miss Gertrude Walz and Carl Walz expect to leave for Lake Minnewaska on Thursday.

Edward Love and family, of East Ninth street, are spending their vacation among the delights of Asbury Park.

Miss Sandford, of New York, who has been visiting her sister, Mrs. C. Lewis of Evona, returned to her home yesterday.

Miss Caroline Bogart and Miss Gertrude Baker are arranging a dance party to attend the hop at Hotel Netherwood this evening.

Miss Barton, of West Second street, a clerk in Edsall's Commercial Palace, leaves Monday to spend her vacation at the seashore.

Mrs. Margaret Connady, of Stony Point, N. Y., is visiting at the home of Mr. and Mrs. Whitfield Frazee, 117 West Second street.

Mr. and Mrs. Wheaton S. Lowry, of Sherman avenue, left for the Pocono Mountains today, where they will spend their summer vacation.

Asa Collier is a delegate from Pennsylvania Association of Retail Jewelers, to the national convention at St. Louis next week at the Southern Hotel.

Mr. and Mrs. George VanNess, of Dunellen, rode their wheels to Plainfield yesterday and were the guests of Mr. VanNess' mother on Elmwood place.

Mrs. Edwin Ball and her son Edward, of Philadelphia, are spending a few weeks with Mr. and Mrs. George Squires of Harmony street, North Plainfield.

Edward S. Simpson, of Watchung avenue, has gone for a ten days cruise in the waters of Long Island Sound on the Rev. George Moore's steam yacht Kanawpaha.

Reports from Mrs. Edward VanWinkle and Mrs. Elias Bird, who are in the Adirondack Mountains, are very encouraging, which their friends will be pleased to know.

Miss Anna Ticknor and Miss Clara Ticknor, teachers in the Bryant public school, and Mrs. Page, all of East Sixth street, are spending the summer months at Delaware Water Gap.

Rev. S. P. Simpson, of Watchung avenue, rector of St. Stephen's church, will leave July 20th for Shelter Island, where he will spend a week and conduct the services in the church at that place.

John Keefe, the energetic assistant in the store of the F. & C. Martin Cycle Company, is taking his first vacation for three years. He left last evening for Asbury Park, where he will spend several days at the cottage of John Mortimer on Seventh avenue.

THE RACING AT ASBURY

Maddox To Go for the Five-Mile Record To-day.

Many Brilliant Events and Thousands of Enthusiastic Spectators. More Interest in the Races Than in the Numerous Other Attractions and Recreations.

Asbury Park, N. J., July 13.—As the national meet of the League of American Wheelmen draws to a close the attendant crowds increase, and this morning this pretty little seaside resort is more thronged with visitors than ever before in its history. More interest is taken in the racing events than in the other attractions, the twenty-six preliminary events yesterday attracting an audience of fully 5,000 spectators. The trials were for the most part well worth seeing and the scarcity of accident again was as welcome as it was unexpected. Two or three bad tumbles occurred, however, in one of which Frank D. White, of Lynbrook, L. I., got a nasty shaking up.

New Entries in Professionalism.

A big surprise was the appearance in the professional event of Conn Baker, the modest Ohio man, and I. A. Silvie of Staten Island, who have previously figured in class "B." O. S. Bunnell, the veteran promoter of cash prize races, who has been here all the week putting in his most artful work to the end of making professionalism popular and paying. The "B" men, however, were unable to make a showing in the money race owing to the execrable handicapping which put them on scratch, and Alva Stewart on the 130-yard mark.

Race Between Little Boys.

The other features of extraordinary and unusual character were the "quad" race, Zimmerman and Dirnberger's trials against time, and the one-third mile handicap race between two very small boys, Masters Louis Benner, aged 4, and John J. Benner, 6 years old. Louis had a start of 165 yards and this proved just sufficient to see him through to the tape a length ahead of Johnny.

Quad Race Against Time.

The "quad" race was run against time, each team going a mile on its own hook, the one making the fastest trip receiving the prize, this policy being necessary by the danger of starting the two "quads" entered at the same time.

New World's Quad Record.

Peter Berlo's four-seated machine, manned by L. B. Callahan, Nat Butler, A. McLeod and F. Haggerty, went a superb mile in 1:50 3-5, a new world's quad record. Githens, Seavey, Mayo and J. Coburn pushed the Syracuse machine over the tape in 1:55 flat.

Other New Records.

"King" Michael Dirnberger, paced by the latter "quad" established a new track and state amateur record, riding handsomely in 2:01. His fractional times were: Third, 40 3-5; two-thirds, 1:20. But it was lucky that Michael did his little turn before Arthur Augustus Zimmerman, the champion of everywhere, took it into his head to ride a mile behind the professional "quad" manned by Starbuck, Cutler, Baker and Bartholomew.

Zimmerman's Fastest Mile.

"Zim" has ridden fast miles elsewhere at one time or another, but he resolved to give his neighbors and fellow farmers of Squan a little finer specimen of the article than that to which they were accustomed, and he cruised around three times in 1:58 4-5, the third time being made in 39 1-5 and two-thirds in 1:13 1-5. This is the fastest mile ever ridden by the only "Zim" in this country, and considering the fact that the champion is out of condition it is wonderful time.

Red Hot and Uncertain to the End.

The regular racing events brought out much enthusiasm of which the class "B" competition won the most. These were a two-mile handicap, two-thirds mile open, and half mile national championship. These events were red hot and uncertain to the end. Church, the new class "B" man, captured the handicap by a short length from Davidson, the Canadian, with Monte Scott close behind.

A Battle Royal.

The two-third mile open for a trip to Europe and return was a battle royal. Bald, Porter, Murphy, Gardiner, Coulter and Jenny lined up at the start, and gambled for position until the quarter pole was passed. Then Coulters went out and the field scrambled after him. At the head of the stretch Bald was fourth and seemed to be beaten, but Gardiner and Coulter swung wide in turning and the Buffalo boy cut by them at the pole, running home in a driving finish a wheel ahead of Charley Murphy, who had loomed up on the outside.

Half Mile National Championship.

After some trick riding by Sid Black the half mile national championship was called with Murphy, Zeigler, Bald and McDonald on the mark. Just as the bell sounded the fun began. Murphy went ahead and stayed there until the last turn, when Bald and McDonald flashed by him with Zeigler on the outside. Down the stretch came the two Columbia boys abreast straining every nerve.

Bald Given the Race.

At the tape McDonald made a supreme effort, and in trying to fling himself over first raised his front wheel clear off the ground in the attempt. To many in the stand it looked like McDonald's race, and Bald, thinking the same, rode in with his perennial smile for once submerged in grief. But the judges decided on Bald as the winner. Things were so even that none could contradict them.

"A" Events Were Tedious.

In the A events, which grew tedious through their multiplicity, Tom Butler, H. E. Winters and Walter Douglas were the stars. This afternoon Harry Maddox will go for the five-mile record, with quad, triplet and tandem pace.

Blew Open the Safe.

Plattsburg, N. Y., July 13.—Burglars entered Clark Bros. general store at Peru, near here, Thursday night and blew open the safe. They secured a few dollars in cash and considerable clothing. The police are on their trail.

Searching for Missing Students.

Geneva, N. Y., July 13.—The only additional clew to missing students Coxe and May is the finding of the four oars of their boat on the opposite shore from where the boat was discovered.

MILLIKEN INDICTED.

Senator Harris' Private Secretary Accused of House Breaking.

Washington, July 13.—The grand jury has returned a true bill against Benjamin Harrison Milliken, private secretary of Senator Harris of Tennessee, for feloniously entering the house of Hon. Samuel F. Phillips of North Carolina, ex-solicitor general of the United States. The occurrence took place in this city on the 4th of July last.

Caught on the Roof.

Milliken called during the evening to see one of Judge Phillips daughters whom he occasionally visited. She excused herself from receiving him. Later in the night another of Mr. Phillips' daughters, whose room communicated with her sister's, aroused Judge Phillips by stating that there was a man in her sister's room. Milliken was captured on the roof of the dining room annex by a private watchman and was locked up on a charge of housebreaking, but was subsequently released by direction of one of the assistant district attorneys.

Attributed to Too Much 4th of July.

A handkerchief and a broken phial, supposed to have contained chloroform, but labelled "camphor," were found on the grass below the bedroom window next day. Milliken's explanation is said to be that the whole affair was a mistake arising out of too much 4th of July. He has left the city, but it is presumed will return.

TERRIBLE MURDER IN CUBA.

Six Persons, Including a Woman and Children, Killed by Negroes.

Havana, July 13.—Four negroes went to a grocery store at Guanajayabo in the Guanajay tobacco district yesterday and, without warning, overpowered the grocer and his brother-in-law and killed them with knives. The negroes then attempted to assault the storekeeper's wife and his three daughters, aged respectively seventeen, six and four years. The woman and her daughters made a desperate struggle, but the negroes inflicted injuries upon all of their victims from which they afterwards died.

Will Be Cut To Pieces.

The murderers then plundered the store and disappeared. Their crime was discovered by a white man of the district, who found one of the girls still alive when he entered the store, and it was from her that he obtained the details of the crime. The girls died soon afterwards. The countryman reported the murders to the proper authorities. The inhabitants of the country around Guanajayabo and the police have started in pursuit of the negroes. They will be cut to pieces if captured.

NOT TO SAIL TO-DAY.

The Defender Will Meet the Vigilant, However, as Soon as Possible.

Bristol, R. I., July 13.—E. A. Willard, manager of the Vigilant, told a United Press representative this morning that he had talked with Mr. Iselin last evening and that the Defender would not sail for several days yet. He said that the Vigilant would take another spin to-day and would sail for Newport on Sunday. He stated that the Defender and Vigilant would have a trial race off Newport as arranged and that it would occur as soon as the Defender was ready.

LOST DURING THE WAR.

A Medal Bearing a Vignette of Gen. McClellan Unearthed.

Washington, July 13.—A laborer on the farm of Dr. Gustavus Brown, a few miles west of this city, unearthed a gold medal about the size of a $10 gold piece. On one side is a vignette of Gen. Geo. B. McClellan, encircled with the letters of his name, and on the other side appears the name of Franklin C. Pulisipper, company Q, 12th Vermont volunteers. It is supposed that the medal was lost during the late war.

SHOT BY HIS YOUNG GUARD.

A Handcuffed Negro Convict Killed and Secretly Buried.

Raleigh, N. C., July 13.—A man just arrived here from Montgomery county says that a seventeen-year-old white lad named Tucker murdered a negro convict he had in charge, while the latter was handcuffed, by shooting him three times with a rifle. He then buried the body in the sand, and buried the rifle beside the body. The boy said the negro ran and he shot at him, but that the negro got away.

REGARDING MINE TROUBLES.

Gov. McCorkle Summons McBryde to Charleston for a Conference.

Columbus, O., July 13.—Secretary Patrick McBryde, of the United Mine workers, has been summoned to Charleston, W. Va., to confer with Gov. McCorkle, in regard to the calling out of state troops to suppress rioting in the Pocahontas mines.

Chicago Aldermen Indicted.

Chicago, July 13.—The special grand jury empanelled to investigate charges of boodling in the city council have returned two indictments against alderman William Flinkler and two against alderman Charles Martin. The indictments charge the soliciting of bribes.

Promotions in the Navy.

Washington, July 13.—The president has signed the commissions of Samuel W. Very to be a commander and George C. Hubbard to be an assistant surgeon in the navy.

NEW YORK MARKETS.

Wheat—Spot market is firm but quiet. No. 2 red, afloat quoted at 71½c.

Corn—Spot scarce and held higher checking trade. No. 2 afloat sold at 50¾c.

Oats—Spot held firmly but quiet. No. 2, white, 35½c.; No 2, mixed, 27½c.

Pork—Spot steady but trade inactive. Extra prime nominal short clear, $13.00 a$15.00; family, $13.00a$15.00; mess, $12.25a$13.00.

Lard—Contracts are dull and featureless. September $6.75.

Butter—Prices held with more steadiness, but trading still very moderate. Creamery, western extras, 17c.; state dairy, half-firkin tubs, fancy, 16a16½c.

Cheese — Market remains slow and weak. State, full cream, large, white, choice, 7½a7¾c; common to choice, 6¾a7½c.

Eggs—Strictly fine eggs strong and in good demand. Western, northerly sections, choice to fancy selected at 13a13½c.

Potatoes—Prime in fair demand and steady. Strictly fine, scarce; supply fair. Southern rose, fair to choice, per bbl., $2.00a$2.50; southern white, fair to choice, per bbl., $1.75a$2.5 ; southern, poor to fair, per bbl., $1.50a$2.25; state, white stock, per 180 lbs., $1.25c.a$2.00.

AN ESSAY ON MARRIAGE

The President's Views on the Wedded State.

A Loving and Affectionate Wife Is the Best of All God's Gifts—All Others, Honor, Public Esteem, Etc., Are Subordinate—A Letter to a Prospective Benedict.

Atlanta, Ga., July 13.—A letter written four years ago by President Cleveland to John Temple Graves, of Georgia, on receipt of an invitation to Mr. Graves' then approaching marriage is just made public. When the wedding cards were sent to the then ex-president, Mr. Graves accompanied them with a letter in which he paid tribute to the beauty and tenderness of the president's own domestic life, and the influence of this high example upon the domestic life of the people. The answer came promptly in the letter which follows:

Mr. Cleveland's Acknowledgment.

New York, Dec. 2, 1890.

John Temple Graves, esq., Rome, Ga.

My Dear Mr. Graves: We received the card of invitation to your wedding a day or two ago and I am glad that your letter, received only a few hours ago, justifies me, on behalf of my dear wife and myself, to do more than formally notice the occasion. And, first of all, let me assure you how much we appreciate the kind and touching sentiment you convey to us in our married state.

God's Best of All Gifts.

As I look back upon the years that have passed since God in His infinite goodness bestowed upon me the best of all His gifts—a loving and affectionate wife—all else, honor, the opportunity of usefulness and the esteem of my fellow countrymen, are subordinates in every aspiration of gratitude and thankfulness. You are not wrong, therefore, when you claim, in the atmosphere of fast coming bliss which now surrounds you, kinship with one who can testify with unreserved tenderness to the sanctification which comes to man when, heaven directed, love leads the way to marriage.

"One Grand, Sweet Song."

Since this tender theme has made us kinsmen, let me wish for you and the dear one who is to make your life doubly dear to you all the joy and happiness vouchsafed to man. You will, I know, feel that our wishes can reach no greater sinceriry and force than when my wife joins me in the fervent desire that you and your bride may enter upon and enjoy the same felicity which has made our married life "one grand, sweet song." Very truly, your friend,

GROVER CLEVELAND.

SIX NEW GUN BOATS.

Secretary Herbert Issues a Call for Proposals for Their Construction.

Washington, July 13.—Secretary Herbert has called for proposals for the construction of six light draught composite gun boats which congress authorized at a cost not exceeding $230,000 each, exclusive of armament. Four of these vessels are to be equipped with considerable sail power in addition to steam.

Protection to the Gun's Crew.

The character of the service for which these gun boats are particularly designed requires that they be exposed to musketry fires and the housing of the major part of the battery by an unbroken deck, besides adding materially to the stiffness and strength of the vessel, gives admirable protection to the gun's crew in action.

CORNELL LEAVES HENLEY.

They Will Sail for Home on July 27 and Will Not Row Meanwhile.

London, July 13.—The Cornell crew left Henley last evening. Their boats were loaded on four trucks attached to the train. They have not altered their arrangements to sail for home on July 27. They will not do any rowing meanwhile. The Argonauts of Toronto left Henley during the morning. They visited all of the rowing and sporting clubs at Henley before leaving and received a great ovation. Later they were entertained at dinner by the Leanders.

THE BRIDEGROOM SKIPPED.

Unexplained Conduct of a Bellefonte, Pa., Bicycle Dealer.

Bellefonte, Pa., July 13.—Miss Nellie Rodgers, the pretty young daughter of the late inventor George Rogers, was to have been married last night to Roland T. Weyl, a bicycle dealer. At the last moment almost it was announced that the bridegroom had "skipped" for the west leaving no trace as to his intended destination, or no explanation.

Honored for Gallantry.

Washington, July 13.—The acting secretary of war has awarded a medal of honor to George C. Platt, of Boston, Mass., late of Company H, Sixth cavalry, for gallantry at Fairfield, Pa., July 3, 1863, "in seizing the regimental flag upon the death of the standard bearer in a hand-to-had fight and preventing it falling into the hands of the enemy."

Olney Visits Gray Gables.

Buzzards Bay, July 13.—President Cleveland received a call yesterday afternoon from Secretary Olney, who stopped off a train on his way from Boston to his summer home at Falmouth. The call was merely a neighborly one.

Regarding Post Office Money Orders.

Washington, July 13.—First Assistant Postmaster General Jones has issued an order to postmasters throughout the country forbidding the issue of money orders payable on their own offices. The orders can be issued on a substation.

A Duel in the Street.

Stockton, Cal., July 13.—Chris Held and Peter Moro, two rival fish peddlers, fought with pistols on the highway yesterday near San Andreas, and as a result both of the combatants will die.

Received by Queen Victoria.

London, July 13.—The Duke of Genoa, with the admirals and other officers of the Italian fleet, went to Windsor yesterday and were received by the queen.

League Games Yesterday.

At Louisville—Louisville, 4; Boston, 1. At St. Louis—St. Louis, 6; Philadelphia, 1.

Save * the Babies

Protect their little lives from the ravages of Cholera Infantum by giving them proper and sufficient nourishment. The dreaded diseases of children which come with hot weather are unknown when

Bovinine

is used. Add a few drops to baby's milk. Thousands of eminent physicians are continually recommending it for this purpose.

LOOK IN THE CLOSET

SEE if you can't find some old clothes that you have put aside because of the worn-out look they have, or some clothes that are badly spotted.

We want you to bring any old clothes of that sort to us—or better yet—we'll send for them.

We propose to clean those clothes—or to dye them for you—either way to make them wearable. This is an economical suggestion.

We take out grease spots so they stay out, or we dye clothes with a color that wears. We charge as little as possible for the work.

Just a dollar or two—and you'll have a lot of new clothes.

HILLIER & CO., 179 North Ave.

Don't Take My Word, TAKE MY **COAL,** and **See For Yourself.**

Geo. O. Stevens. Telephone 58.

GEO J. TOBIN, 187 North Avenue. **Practical Plumber.**

Contractor for plumbing, steam and hot water heating, drainage, sewerage, ventilation and water supply; testing ventilation and sewer lines, under hydraulic and air pressure. This should be done before connecting with new sewer.

Telephone Call 158a.

Telephone Service IN PLAINFIELD.

$40, $50, $60, according to number of local messages sent and joint use of line. Full long distant equipment. Address, The New York and New Jersey Telephone Co., 175 North Avenue, Plainfield.

6 14 m

Mantels, Tiles AND **Fire-Place Fixtures.** Curtis M. Thorpe, Y. M. C. A. BUILDING.

YOUR Valuables will be safe in **Doane's Safe Deposit Vault.** Lock Boxes from $3.50 to $10 a Year.

Gold Dollars for Fifty Cts No, but full value. C. E. MORSE, Painting and Paper Hanging, 37 Chatham st.

Piano Bargains!

VANDERBEEK & SATTELS

desire to say that they have just received a fine lot of NEW PIANOS of different makes which they will sell at prices never before offered. Among them are those wonderful Behr Brothers' Pianos, also Behning & Sons'.

They represent also the Knabe, Hazleton, Chickering and many others. They offer from time to time excellent

Bargains in Second-Hand Pianos.

221 PARK AVENUE.

$1.00 AT **J. F. MacDonald's** UPTOWN GROCERY

Buys $1.00 Worth of Groceries Every Business Day in the Year.

Our goods are sold at a profit so as to enable us to give weight and quality to our customers and have something left for ourselves. No fictitious prices. No man is in business for his health.

J. F. MACDONALD.

BOICE, RUNYON & CO., —Dealers in— **Lumber, Coal, Masons' Material, &c.**

Our stock is under cover and we can always deliver dry stock. Agents for Adamant Wall Plaster. Orders solicited.

BOICE, RUNYON & CO.

Bargains in **Real Estate** For sale or to let. **MONEY** to loan on first mortgage. **E. C. Mulford,** BROKER. Communications pertaining to the business mentioned, either by letter or otherwise, will receive prompt attention. Carriage service supplied.

DeWitt C. Ivins & Co., 301-311 WATCHUNG AVE., —DEALERS IN— **Lumber, Coal, Masons' Materials, &c.**

Agents for King's Windsor Asbestos Cement for Walls and Ceilings.

CLEVELAND BICYCLES, The Great Leaders of 1895.

Design, Improvements, Workmanship, Quality, Speed, Health, Pleasure, Business, Road, Track.

The Fastest, Strongest, Handsomest and Most Rigid Wheel.

The "Swell Specials" are a decided advance in bicycle construction and when quality alone is considered will always sell.

Liberty, Crescent, Waverly, Majestic.

We thoroughly believe in the merits of the above wheels, and unhesitatingly recommend them.

Frank L. C. Martin Cycle Company, 333 PARK AVENUE. Established 1889. REPAIRS. RENTALS.

THE Welsbach Light, THE GREAT GAS SAVER.

FRUIT JARS, JELLY GLASSES, STONE WARE.

GAVETT'S, 129 East Front Street.

HOT WEATHER **DRESS GOODS.**

Putnam & DeGraw Dimities, Lawns, Satines, Percales, Dot Swiss.

INSURANCE.

First-class Insurance at Lowest Rates.

WM. H. ABBOTT,
General Insurance Agent,
COR. FRONT and NEW STS.
PLAINFIELD, N. J.

J. C. Pope & Co.,
INSURANCE AGENTS,
110 East Front st.,
Plainfield, N. J.

Real Estate, Insurance.
VanBuren & Timpson,
163 North avenue, Plainfield, N. J.

WM. D. THICKSTUN,
Real Estate and Insurance,
197 North avenue

Finest Elgin Creamery Butter, 20c.
Best Dairy Butter 18c.
Finest Dairy Butter 15c.
V. L. FRAZEE
151 West Front st.

H. Eggerding,
121 Park ave.,
Manufacturer of the Celebrated
C. O. D. CIGAR.
The best 5c cigar in the State, and made on the premises from the finest Havana. Clear Havana cigars a specialty. A large assortment of the choicest brands of domestic cigars

You May Have Lost
many hours of comfort by not having worn a good reliable
Pair of Collier's Glasses.
103 Park ave., Plainfield, N. J.

For Sale Cheap.
50,000 celery plants in variety, also Geraniums, Roses, Palms, Rubber trees, Begonias and Casino climatis (blooming sizes at fifteen cents.) Coleus at two cents per plant.
at DENTON'S,
131 Hillside Avenue.

L. A. HUMMER. L. B. MULFORD.
Hummer & Mulford,
VARIETY MARKET.
Meats, fruits, vegetables, poultry, eggs, etc. Goods delivered to any part of the city free of charge.
220 Park avenue. Telephone call 29-A

CLEANER COAL.
L. A. Rheaume
Agent,
Watchung Ave., Corner 4th St.,
Invites the public to inspect the operation of his newly added steam vibrating mechanical screen for nut coal, which he confidently believes enables him to deliver cleaner coal than is possible by any other method of screening.
Upper Lehigh and Honeybrook Coal
in best qualities and various sizes carried in stock.
Rough and Dressed Lumber.
He would also announce recently increased facilities for turning and scroll sawing, and is prepared to execute orders for the same in the best manner and at short notice.

Fire Crackers
AND
Fire Works
and all kinds of
Fourth of July Decorations.
HARPER'S,
411 Park avenue.

THE GRANDVIEW
Meat Market,
George Egel, Manager.
Dealer in Fresh and Salted Meats. Game in season. Orders called for and delivered promptly. Cor. Grandview ave. and Somerset street. 6 12 tf

H. HAND,
Licensed Auctioneer.
15 Years Experience
Residence and postoffice address
Scotch Plains, N. J.
Office in Plainfield at Terrill & Cole's livery 200 West 2d st.

DIVIDEND NOTICE.
Irving Savings Institution.
96 WARREN STREET, N. Y.
The Trustees of this Institution have declared interest on all sums remaining on deposit during the three and six months ending June 30th, 1895, at the rate of four per cent. per annum on amounts from $1 to $3,000, payable on and after Monday, July 15, 1895. Deposits made on or before July 10th will draw interest from July 1st.
G. Byron Latimer, Secretary. W. H. B. TOTTEN, President.
6 24 14t

Try Dobbins's Cigars.
206 PARK AVE.
HE MANUFACTURES THEM.

AFTERNOON CLASS
For Young Ladies.
Three times per week. Higher English branches, French and music. For terms, apply MISS FAWCETT, 25 Washington ave.

J. W. VanSickle, Dealer in all kinds of
FRESH AND SALTED MEATS.
Game in season. No. 122 North avenue, Plainfield, N. J. Telephone 148b. Orders called for and delivered promptly.

Carpenters and Builders.

UTZINGER & KLINE,
Carpenters and Builders.
Jobbing promptly attended to.
V. Utzinger, 75 Grandview ave. L. C. Kline, 54 Jackson ave.

JOHN P. EMMONS,
Mason and Builder,
Washington avenue and Prospect place,
North Plainfield, N. J.
Jobbing promptly attended to.

THEODORE GRAY,
Mason and Contractor.
Estimates given, repairing promptly attended to. Residence 117 Hillside avenue.

PEARSON & GAYLE,
Carpenters and Builders.
Residence—W. J. Pearson, No. 15 Vine st. H. E. Gayle, No. 18 Vine st.
All work promptly attended to.

GEO. W. STUDER,
Carpenter and Builder.
985 Arlington avenue.
Jobbing of any kind promptly attended to. Estimates given, charges reasonable.

McCullough's STEAM MILL,
21 Steiner place, North Plainfield.
R. H. McCullough, Prop.
Sash, blinds, doors, mouldings, scroll sawing, turning, &c. Estimates cheerfully furnished.

C. W. LINES.
Mason and Builder,
Plainfield, N. J.
Residence, 18 Elm place.
Estimates cheerfully given.
Jobbing promptly attended to

James E. Baily, 97 Jackson ave., Plainfield, N. J.
Trucking of all Kinds Done.
Two and four-horse vans and trucks. Particular attention given to moving furniture and pianos.
Satisfaction guaranteed.

M. Powers & Son. Superior quality of
LEHIGH COAL.
No. 2 Coal Only $3.50 in the Yard.
A No. 1 Kindling Wood.
Yard and office 763 South ave. Down-town office with Lyman & Petrie, 171 North ave., opp. railroad station.

CLIMAX STOPPER CO.,
Machine Works,
Corner Washington and 4th sts., manufacturers of bicycle specialties. Electric and special machinery, experimental work, tools etc. Contractors for electric light wiring, telephones, burglar alarms, etc.

A. Lusardi,
120 North Ave.,
will be pleased to serve his friends and the public generally with first-class fruits and confectioneries, cigars, etc. Fresh roasted peanuts every day 10c a qt. Branch store, corner Front and Somerset streets.

Grenada Barber Shop,
No Sunday Work, 119 North ave.
Best appointments of any shop in the State. A power fan to keep you cool. Clean towels in abundance. All first-class work.
P. M. DECKER, PROP.

HOTEL Netherwood.
THOROUGHLY RENOVATED AND RE-FURNISHED.
NOW OPEN
For Guests. Perfect Cuisine.
ENTIRE NEW MANAGEMENT.
John Spitler, Proprietor

FISCHER PIANOS.
ESTABLISHED 1840.
Nearly 100,000 Now in Use.
RECEIVED HIGHEST AWARD, WORLD'S FAIR, CHICAGO.
EASY TERMS,—EXCHANGED.
Catalogue mailed on application.
110 FIFTH AVE., cor. 16th St., N. Y.

BRIAR PIPE GIVEN AWAY

WITH EVERY ONE POUND bale OF
DUKES MIXTURE
for 35 cents
Every pipe stamped DUKES MIXTURE or ATC
2 oz. PACKAGES 5¢

Mason & Hamlin PIANOS
are like
Mason & Hamlin ORGANS,
the best that can be made, and the price very moderate. They can be purchased on very easy payments or rented with the privilege of purchase.
Pianos of reliable makes from $200 upwards.
Warerooms: 136 Fifth Ave., NEW YORK.

CATARRH ELY'S **Cream Balm**
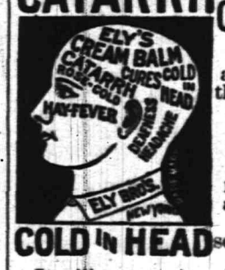

Is quickly absorbed, cleanses the nasal passages allays pain and inflammation, heals the sores, protects the membrane from additional cold, restores the senses of taste and smell.
COLD IN HEAD
It will cure. A particle is applied into each nostril and is agreeable. Price 50c. at druggists or by mail. ELY BOTHERS, 56 Warren st., New York.

Educational.

STRATFORD,
A boarding and day school for young ladies. Six regular courses. Music and Art. Full and efficient faculty. For terms and further particulars address the principal, 1003 Park avenue, Plainfield, N. J. 7 1 y 1

Miss Fawcett's School
25 Washington ave
Dep't for boys to the age of 12; dep't for girls and kindergarten. Girls prepared for college.
Spring Term of the **Rockview Home and Day School**
Opened April 15.
Kindergarten, primary and intermediate departments. For terms and particulars apply to the Misses Peck, 317 East Front street.

List of Advertised Letters

Plainfield postoffice, July 8, 1895.

(Officially furnished weekly for publication in The Daily Press.)

Allen Albert	Johnson Mrs C
Allen George	Karl Christian (2)
Boeckler Leonard	Keeney M
Pattle Miss Mary	Lourie Mrs R
Bratsburg Mrs Martha	Loughnane Mary A
Brown Mrs T L	Meehan Mrs Jane
Blake Will	Owens John C
Bergen Jacob	Pangborn Miss
Cociniella Gioseppe	Phillips Grace
Comstock David	Parlie Carolina
Crane Ida	Pecorel Giuseppe
Coles Lizzie B	Price W L
Coward Libbie	Randolph D A
Conger Mr	Richardson Cora
Delnoy Mrs W C	Reid P
Doran W J	Ruddeford John
Deyckinck R	Summer Della F
Diehl Peter	Scudder George W (2)
Dowley Grace D	Smith J J
Dunaries Elizabeth	Socker K
Dunn Ann E	Shepherd John
Fernandez V W	Throckmorton H G
Fortunato Chiulli	Truman Mrs W N
Gilardo Pietro	Thorne Mr
Grace A	Tater Mrs C L
Gurmon M	Terry H G
Hilliard Julia	Wallace Martha
Hasbruck Lizzie	Walshe Johanna
Jaquinto Nicola	Ward H H
Jonson Mrs	Webber Mrs R F
	York D J

SAVING TIME.
Setting the clock back doesn't always save time. There is a way to save time however that is certain. When you think of buying anything in drugs or medicine you save both time and money by coming to us. Remember, if you are in a hurry for anything in our line, this is the best place to come.
L. W. Randolph,
Prescription Druggist,
143 WEST FRONT ST.

JOYFUL PEOPLE THESE

Endeavorers Still Crowding Meeting Places.

Forty-Five Thousand Christians Listen to Eminent Speakers at Mechanics' Hall and Under the Two Big Tents—Banner Presentations—Parliament of Nations.

Boston, July 13.—If the continued fervency of the Christian endeavor multitudes be a proof, the devil is on the run. After the great day meetings of yesterday thousands of delegates last night attended three marvelous gatherings in Mechanics' hall and in tents Endeavor and Williston. Unwearied by the fervor of the huge morning meetings, not tired by the earnest efforts of the noon rallies, and far from satisfied with the encouragement gained at the fifteen general committee meetings in the afternoon the Christians gatered, 45,000 strong, at the big meetings at the three great auditoriums of Mechanics' hall and tents Williston and Endeavor.

Number of Visitors Registered.

The accommodation committee at 9 o'clock this morning had registered 49,362 delegates, from all states and territories, of whom 24,677 were from Massachusetts, 4,174 from Connecticut 3,261 from New York, 2,974 from Pennsylvania and 2,590 from New Hampshire. Twelve came from foreign lands and fifty-six from floating societies.

Addressed by a Chairman.

The evening meeting in Mechanic's hall was in charge of President Francis E. Clark. Percy S. Foster, of Washington, was musical director. After prayer by Rev. Samuel McNaugher, of Boston, Yong Ke, of the Chinese mission in San Francisco, spoke briefly upon the necessity and effectiveness of work among the Chinese.

Mothers or Parents' Societies.

Rev. Henry N. McKinney, of Syracuse, N. Y., made a short address upon senior and mothers or parents' societies. He said that those unable to attend prayer meetings in church might now join the home department of the home society and keep the pledge at home. The mothers' society was first suggested by Mrs. F. E. Clark, and now parents in Chicago and California met in monthly conferences for children.

Banner Presented.

A banner was presented to the Philadelphia local union for best work in promoting fellowship by Rev. U. F. Swengel, of Baltimore, Md., with a few appropriate remarks. This union held the same banner last year. Lewis S. Lee, its president, in receiving the banner, stated fifty-four societies had been added to the union during the past year.

Evening Tent Exercises.

Tent Endeavor was more than three-quarters filled to listen to last evening's exercises. George C. Stebbins, of Brooklyn, N. Y., was the musical conductor for the evening. Rev. E. R. Dille, D. D., trustee, of San Francisco, presided, and a prayer and praise service began the services. A banner to the local union that done the best service in promoting Christian endeavor fellowship was presented by Rev. H. W. Sherwood, of Rondout, N. Y., to the local union of Philadelphia, which also won it at Cleveland last year.

Parliament of Nations.

An address was then made by Rev. G. F. Love, jr., of Rochester, N. Y. His subject was "The Christian Home Bureau." Then followed "The Parliament of Nations" which consisted of four minute greetings on "Our Fellowship," from Alaska, by Edward Marsden; from Wales, by Rev. R. Burgess; from India, by Prabala Ramachandrayya Garu; from Australia, by Rev. W. J. L. Close; from Bermuda, by Rev. A. Burrwos; from North American Indians, by Dalos Lonewolf; from Japan, by Rev. K. Jeunashima; from Persia, by Jesse Malek Yonan, and from Africa, by Miss Anna M. Cummings.

Tent Williston.

At tent Williston the exercises opened with a praise service led by George K. Somerby of Boston. Rev. Mr. Allbright of the Pilgrim church conducted devotional services. Rev. John Pollock of Scotland spoke a few words on the formation of a World's Christian Endeavor union.

Sympathy for Armenian Christians.

The parliament of nations considered in brief sketches Christian Endeavor work in inter-denominational fellowship. Rev. M. Mursel responded for England and Rev. John Pollock for Scotland. Rev. A. M. Boulgourjoo of Armenia said he spoke from the oldest Christian nation now existing, a country where to be a Christian Endeavorer is to be guilty of a crime. A resolution was introduced expressing sympathy with the suffering Christians of Armenia. Rev. S. W. Adriance of Winchester, Mass., first editor of the Golden Rule spoke for the United States. China was represented by Yong Ke of San Francisco. Spain was represented by Miss Catharine H. Barbour and Mexico by Rev. A. C. Wright, who is representative of a union of Christian Endeavor society lately formed in San Luis Potosi.

What Ireland Has Done for America.

Rev. Henry Montgomery of Belfast, Ireland, was given one of the best greetings of the evening. He said that if Ireland made whiskey, Americans drank it. Whiskey was not the only thing Ireland had sent to America. They had sent to America the great Scotch-Irish race that has helped so much to settle and develop this land. Rev. Jas. Douglass a missionary from Trinidad and Martinique pronounced the Benediction.

Trouble at a Lewiston Mill.

Lewiston, Me., July 13. At the Continental mills a portion of the weavers have gone out, claiming that the increase when paid Thursday was not so much as promised. In consequence operators in other departments of the mill are thrown out so that about 600 are idle.

Grand Army Man Injured.

Haverstraw, N. Y., July 13.—Commander of Edwin Pye post, G. A. R., Silas G. Mackey, was knocked down and run over by a runaway horse yesterday afternoon, receiving serious injuries. He is well-known in grand army circles throughout the country.

GEN. HARRISON AT SARATOGA.

He Will Stop over at Albany on His Way to the Adirondacks.

Saratoga, N. Y., July 13.—Gen. Harrison who arrived here last evening spent the evening with Mr. and Mrs. McKee very quietly. Mr. McKee says that Mr. Harrison's plan had been to go to Albany to-day, where he had business which would detain him for a few hours. He would then go direct to Dodd's camp in the Adirondacks. Mrs. McKee has, however, partially persuaded him to remain here until Monday morning.

Will Remain Until September.

The trip to the camp is made by rail to Fulton Chain, then by stage to Old Forge where Dodds camp is located. It is on the road to the Adirondack League club house on Little Moose lake. The camp will be in charge of guide D. F. Speny. Mrs. McKee and children will leave here Wednesday morning next for the camp where the entire party will remain until the later part of September. Mr. McKee states that he will be unable to accompany them.

PROTECTIVE ORDER ELKS.

Articles of Incorporation Filed at Washington.

Washington, July 13.—Articles of incorporation of the Benevolent and Protective Order of Elks of the United States of America have been filed in the district court by Edwin B. Hay, Joseph Y. Potts, John C. Maxwell and Thomas J. King, of the District of Columbia; Willard C. Van Berlip, of Boston; Peter J. Campbell, of Baltimore, and Joseph W. Laube, of Richmond, Va. The objects of the association are to be benevolent, social and to promote and encourage manly friendship and kindly intercourse, and the aiding, assisting and protection of its members and their families. Willard C. Van Berlip, Peter J. Campbell and Joseph Laube are named as trustees for the first year.

PELTED WITH CLODS OF REFUSE

Sir William Harcourt and Wife Assaulted by a Mob of Politicians.

London, July 13.—Sir William Vernon Harcourt, ex-chancellor of the exchequer, his wife, and Sir Thomas Roe yesterday attended a public meeting at Deroy, where both Sir William and Sir Thomas are seeking re-election to the house of commons in the liberal interest. On leaving the meeting the three entered an open carriage, whereupon they were assaulted by a crowd of their political opponents, who pelted them with clods of refuse. Her ladyship was struck by some of the missiles and hurt, though not seriously.

CHARGED WITH CONSPIRACY.

A Big Patterson Silk Dyer and Eight of His Workmen Arrested.

Paterson, N. J., July 13.—Jacob Weidmann, the owner of the largest silk dyeing establishment in this city, and eight of his workmen were arrested last night charged with conspiracy. The charge against Mr. Weidmann and eight employes is due to complaints made by Carl Starke and Hugo Fishbacker, who have just completed terms of one year in state prison. They allege that Mr. Weidmann and the eight other conspired together to secure the evidence that convicted them. The accused were held to bail.

MRS. FLEMMING INSANE.

Her Sister, Mrs. McComb, Will Probably Care for Her Property.

White Plains, N. Y., July 13.—Mrs. Mary A. Fleming of Dobbs Ferry was adjudged insane by a sheriff's jury yesterday. Judge Dykman will be asked to appoint her sister Mrs. McComb, wife of Jennings McComb, the New York millionaire, to take charge of her property consisting of valuable property at Rialto, Cal., property at Los Angeles, New London and at Chauncey on the New York & Putnam road; also stocks, bonds and diamonds. Insanity resulted from pneumonia and Brights disease.

Big Railroad Consolidation.

Columbus, O., July 13.—The Cincinnati, Hamilton & Dayton, Cincinnati, Dayton & Ironton, and the Cincinnati, Dayton & Michigan Railroad companies have been consolidated, the one company to be known as the Cincinnati, Hamilton & Dayton Railroad company. The capital of the new company is $16,000,000. M. D. Woodford, of Cincinnati, is the president.

Would Not Face the Charges.

Topeka, Kas., July 13.—Messrs. Tully Scott, John Armstrong and Jas. Humphrey, directors of the Hutchinson, Kas., reformatory, tendered their resignations to Gov. Morrill yesterday rather than submit to an investigation of the charges of extravagance and wasteful expenditures of state money preferred against them.

Wales Dines the Duke of Genoa.

Portsmouth, July 13.—The Prince of Wales last evening gave a banquet in honor of the Duke of Genoa. The Italian and British fleets in the harbor were illuminated. The corporation gave a dinner to several hundred Italian and British seamen. The town was decorated in honor of the occasion.

Died on His Yacht.

Fort Monroe, Va., July 13.—J. T. Derkis, the owner of the yacht Columbia, while off on a cruise died at Yorktown yesterday of apoplexy. The yacht has arrived here with the remains, which will be sent to New York.

Ex-Judge Weiant Paralyzed.

Haverstraw, N. Y., July 13.—Ex-Judge Weiant, of Haverstraw, was stricken with paralysis of the brain yesterday and is in a critical condition. He was judge and surrogate of Rockland county for nine years.

Karl's Clover Root, the great blood purifier, gives freshness and clearness to the complexion and cures constipation :25c, 50c, $1. Sold by all druggists.

Mrs. T. S. Hawkins, Chattanooga, Tenn., says: "Shiloh's Vitalizer saved my life; I consider it the best remedy for a debilitated system I ever used." For dyspepsia, liver or kidney trouble it excels; 75c. Sold by all druggists

Shiloh's cure is sold on a guarantee. It cures incipient consumption; it is the best cough cure; only 1c a dose; 25c, 50c, $1. Sold by all druggists.

—Excellent bargains are offered in the list of "Saturday Specials" at Edsall's in connection with the great summer sale.

BUSINESS IS BOOMING

Unusual Activity for the Month of July.

Business That Would Naturally Have Been Finished Before Now Held Back by Frosts and Frights—Demand for Structural Iron Enormous—Big Wool Sales.

New York, July 13.—Dun's weekly review of the state of trade will say today: A business flood so strong and rapid that the conservative fear it may do harm is out of season in July. But the seasons this year lap over and crowd each other. May frosts and frights, it is evident, kept back such business that would naturally have been finished before mid-summer, and the delayed culmination of one season gets in the way of efforts to begin another on time. But the volume of business, however it may be measured, is remarkably large for the month, even in a good year.

Clearing House Exchanges.

Clearing house exchanges for two weeks have been 35 per cent. larger than last year and 6 per cent. large than in 1892. In that year July payments were naturally 15 per cent. less in May, but this year are considerably larger than in May. The exaggerated fears about crops have passed, the syndicate is believed both able and determined to protect the treasury, and the time draws near when the marketing of new crops will turn international balances if speculation does not hinder.

Drop in Wheat.

The week has been notable for a sensational fall in wheat of eight cents in two days, followed by recovery of five cents, though neither accords with any interpretation of the quite disregarded government report. Its estimate of 400 million bushels compares with a like estimate in 1893, which proved 100 million bushels out of the way. This year the discrepancy is not believed to be so large, and commercial estimates range all the way from 420 to 500 million bushels. The sudden drop in prices was the result of speculative rather than commercial influences, though exports not half as large as last year, 2,097,645 bushels, flour included, from Atlantic ports for two weeks of July, against 4,227,915 last year, had their effect as well as western receipts of 1,937,174 bushels against 2,156,918 last year.

Big Crop of Corn.

The latest news indicate an enormous crop of corn, much the largest ever grown if weather favors, but the price is only three-eights cent lower than a week ago. Cotton has not changed, though speculation still turns wholly on prospects, regardless of enormous stocks carried over. In Europe the manufacture lags, but here is satisfactory.

Boom in Structural Iron.

The weekly output of pig iron was 171,194 tons, having risen 13,970 tons in June, and other furnaces have gone into operation since July 1. The rapid rise in prices has brought into operation many additional works, and there is still a rush to buy before prices advance further. Influential manufacturers are sending out warnings that the rise may easily do mischief, and prices have in fact advanced nearly 5 per cent. in two weeks, but are still 15 per cent. lower than in October, 1892. The demand for structural forms is enormous, including 5,000 tons for No. 2 Broadway and as much more here, and as much in Chicago on smaller orders. Bessemer pig has advanced to $14.40 at Pittsburg, and wire nails to $1.55, both higher than in October, 1892.

Wool Sales Enormous.

Wool is still advancing with enormous sales, 12,714,000 pounds for the week, and in two weeks of July 26,497,614 pounds, against 11,886,550 in the same weeks of 1892. As the sales are about four times the weekly consumption, it is obvious that the market is essentially speculative, but the rise abroad has set the country ablaze so that western holders are asking even higher prices than heretofore. Scarcity of domestic wool helps them, and as yet the enormous sales of foreign only compensate for the reported decrease in the domestic clip. But buying by most manufacturers is already affected, and at the prices now asked for wool some manufacturers are doubting whether a corresponding value for goods can be realized.

JACK DEMPSEY VERY ILL.

Fainted Several Times on the Train on His Journey to His Home.

Vancouver, B. C., July 13.—Jack Dempsey, the ex-champion pugilist, passed through this city en route to Portland, Ore. Dempsey is a physical wreck, and looks as though he had but a short time to live. During the journey he fainted more than once. A woman physician, who was traveling on the same train, rendered material aid. The ex-champion had to be carried from the train to the steamboat.

Can't Arbitrarily Refuse Licenses.

Troy, N. Y., July 13.—The prohibition excise commissioners of the town of Brunswick decided lately that they would not issue licenses to saloons. The case was carried to the court. Judge Griffith decided that the commissioners could not arbitrarily refuse licenses, and the people must distinctly vote for prohibition, or applications for licenses must be heard on their merits.

No Corruption at Haverstraw.

Nyack, N. Y., July 13.—The grand jury of Rockland county, which has for two days been investigating charges of corruption against the municipal authorities of Haverstraw village, involving President Zundel and other officials, concluded their labors and dismissed every charge.

Aosta and Bride Leave Rome.

Rome July 13.—The Duke of Aosta and his bride, Princess Helene of Orleans, left this city last evening for Turin. They were accompanied to the railway station by King Humbert, Queen Margherita, the ministers of state and the municipal authorities.

Edwards Must Hang.

Columbus, O., July 13.—The state board of pardons has refused to recommend the commutation of the sentence of Isaac Edwards, the Hocking county murderer, who is under sentence to hang next Friday.

THE DAILY PRESS.

A. L. FORCE, Publisher and Proprietor.

Published Daily, except Sunday, at 3:30 p. m.

105 North avenue. Telephone Call 61.

PLAINFIELD, N. J., JULY 13, 1895.

WEATHER INDICATIONS.

The Weather Indications for Tomorrow are Fair, Light Southerly Winds Becoming Variable.

At 2 o'Clock Leggett's Thermometer Registered 80 Degrees.

COMING EVENTS.

Announcements of all meetings, etc., will be made in this column, free of charge, if copy is furnished by 10 a. m.

July 13—Private theatricals in barn of Samuel Q. Lawson of West Seventh street—evening.
July 13—Baseball. Y. M. C. A. vs. Crandfords at Cranford—3:30 p. m.
July 13—Meeting of Court Plainfield, No. 1144, Independent Order of Odd Fellows, Firemen's Hall.
July 13—Baseball. Monroe Avenue Chapel team vs. Hope Chapel team.
July 14—Praise service in First Baptist church, evening.
July 15—Installation of officers in Queen City Lodge, No. 226, I. O. O. F.
July 15—Installation of officers in Queen City Lodge, No. 226, I. O. O. F.
July 17—Picnic of the Plainfield Street Railway Employes at Vail's Grove.

Persons leaving the city for the summer can have The Daily Press mailed to their address for ten cents per week. The address will be changed as often as desired.

Trilby has been to Plainfield and not a toe was shown.

Plainly speaking, Editor Runyon does not know what he is talking about.

Subject for a musee. A high railway official has asked to have his salary reduced.

The collegiate editor doubtless figures that money can be borrowed by the city on the same principle that he pays his compositors three dollars a week.

Oscar Keen, a well-known member of the Essex county bar, names Chancellor McGill as the most probable candidate for the Democratic nomination for Governor.

Newark is going to spend $2,500,000 for public parks. If the Common Council of Plainfield would spend $250 in this direction the taxpayers would throw up their hats for joy.

The New Brunswick Home News innocently congratulates that reform afflicted town on not being politically as bad as Elizabeth. A horse would laugh at that—if he could laugh.

The death of Dr. C. M. Fields removes from New Jersey one of its most talented men, and one who has contributed much to the medical profession of which he was a member.

There will be 809 delegates to the next Republican State Convention says the Elizabeth Journal. The successful nominee will have to get at least 405 of these. The number to come from the different counties is herewith given, so that statisticians and politicians may figure out the winners according to their own foreknowledge:

Atlantic	17	Middlesex	32
Bergen	26	Monmouth	39
Burlington	36	Morris	29
Camden	56	Ocean	14
Cape May	8	Passaic	59
Cumberland	29	Salem	16
Essex	151	Somerset	17
Gloucester	19	Sussex	13
Hudson	123	Union	40
Hunterdon	18	Warren	17
Mercer	50		
Total			809

Never was the old adage, that "little knowledge is a dangerous thing," better illustrated than by the Courier-News in its attempt to wrestle with financial problems. The editor of that paper evidently does not know the difference between loans payable on call or demand, and those having a stated time to run. He looks over the money article in some newspaper and sees call money quoted at one and a half or two per cent, and immediately jumps at the conclusion that the city ought to borrow money for forty years at these rates. Let him take a Government bond and step into one of the city banks and try to borrow one thousand dollars for a year. He will learn more about rates of interest in five minutes in that way, than by all his efforts in any other direction.

Fix the Road.

It is now about time that the Street Railway Company did some filling in along their tracks. In some places it is very bad, especially at the corner of Front street and Watchung avenue on the curve. Anyone driving over with a wagon is liable to have a wheel dished.

PUSHING THE TROLLEY ROAD.

Managers Anxious to Get Through Milltown—Gordon's Suit.

A writ of certiorari was issued by Chief Justice Beasley yesterday against the New Brunswick Traction Company. The writ was obtained by Alan Strong, one of the counsel for Mrs. Lydia Gordon, a property-owner of Milltown. The purpose of the writ is to test the validity of the ordinance passed by the Commissioners of the borough of Milltown which gave the Traction Company the right of the road. The justice distinctly states in the writ that it is not to act as a stay. The case will not come up for argument until November.

The work of constructing the road was continued yesterday. Contractor Thomas Murray had over two hundred men at work. Another property owner along the proposed route has raised objections to the trolley. This spurred on the Traction men and the force of workmen was enlarged. Men were brought out from Newark to string the wires. It is the intention of the company to finish the road through the borough of Milltown at once.

The Raritan River Railroad is said to be at the back of the opposition to the trolley.

A GIRL ON THE HANDLE-BARS.

Miss Rollin's Novel Seat on a Bicycle Not Built for Two.

Miss Abbie Rollins was a member of a party of cyclists who rode from New Brunswick to Plainfield on Thursday night. When within five miles of her destination the pneumatic tire of her wheel burst and refused to be mended with chewing-gum, the only material available.

George K. Parsell, in whose office the young woman is employed as a stenographer, offered her a seat on the handle-bars of his machine. She accepted and climbed up on the bars, which she said made a comfortable perch. In that way they rode into the city, and the novel sight took the town by storm.

"La Belle Helene," at Terrace Garden.

"La Belle Helene," Offenbach's pretty operetta, succeeded "The Tyrolean" at Terrace Garden, in New York, last night. Manager Heimann was obliged to make this mid-week change in the bill in order to give some of his overworked artists a rest. The entire company has appeared almost nightly since the opening of the season, and this steady work is beginning to tell on some of the principals. Three nights of "La Belle Helene" will give an opportunity for Fraulein Englaender and Herr Monti to prepare themselves for the production of "Boccaccio" next Monday night.

New Parks at Newark.

The Essex Park Commission, which is to spend $2,500,000 in establishing public parks, has made its first move by formally requesting the Board of Works to transfer to the Commission a tract of land formerly belonging to the old Aqueduct Board, which was set aside some years ago for park purposes. The land will be conveyed to the Commission, and it will probably be added to by adjoining lands, and be the first improvement made by the Commission.

Too Much of a Celebrator.

Formal charges have been preferred against Lewis H. Halsey, assistant foreman of the Hose Company at Cranford. The complaint states that on July 4th he caused the fire alarm to be rung without authority, and admitted to the fire house a crowd of intoxicated persons who broke a hole in the roof and did other damage. These charges are being investigated by the fire committee.

Free Ice Water.

There are a very few places in New York where a glass of ice water can be obtained without going into a hotel or a saloon, but that number has been increased by one John street merchant, who has arranged a tank just inside the window with two faucets outside from which any one can get a cup of ice water for nothing. A sign "Free Ice Water" is painted over the opening.

Malicious Youngster.

Mrs. Fennell, of Watchung avenue, while seated in a car of the first section of the Methodist excursion train last night, was struck in the head with a stone as the train entered Plainfield. The stone was thrown by a boy on Cottage place, but as yet they have not found the guilty one.

Before Justice Nash.

Justice Fash has issued a summons in the case of Veogeler against Harrison, on contract, which is returnable in one week. Lawyer George DeMeza represents te plaintiff.

—W. K. McClure will occupy rooms over Leggett's drug store during the reconstruction of the First National Bank.

—Mrs. L. Adams, the milliner, removed from the First National Bank building today to the opposite side of the street, next to the City National Bank.

PARTICULAR MENTION.

L. B. Woolston and family left yesterday for Asbury Park.

David Wyckoff, of East Sixth street, is visiting relatives at Red Bank.

George P. Mellick left this morning to join his wife at Norfolk, Conn.

George P. Chapman and family, left for Liberty, Sullivan county, N. Y.

Miss M. F. Wilder left today on the Fall River Line for her summer outing.

Job Coddington, of Raritan, is the guest of North Plainfield friends today.

Abner M. Wilcox and family, of East Ninth street, left for their summer outing.

R. Moyman, of Tompkinsville, S. I., spent yesterday with Mr. Pargiter, of Park rvenve.

Mrs. Harry J. Palmer, of New York, is visiting Mrs. Johnsey Wilson, of West Front street.

Charles W. Dorland and family, of Park avenue, leave Tuesday for their cottage at Lake Champlain.

Miss L. R. VanCleef, of Grandview avenue, has returned after a pleasant visit with friends in Baptistown.

Miss Catherine Startup, of Middletown, N. Y., is visiting at the home of Alexander Willett, of Park avenue.

Louise Tapen, of 457 Woodland avenue, has gone to the country for the summer for the benefit of her health.

J. J. Kenney, the popular shoe dealer of West Front street, and his family, have returned from a week at Asbury Park.

Mr. and Mrs. W. R. Pelletier, of LaGrande avenue, left today for a summer holiday on the coast of Maine, near Bar Harbor.

Patrick Lynch, who has for some time been a licensed hackman, left for his old home in Ireland today on account of his health.

Mrs. Henry VanMiddlesworth is visiting her aunt, Mrs. Rebecca VanMiddlesworth, proprietress of the Shelbourne House, Asbury Park.

John M. Whiton, Miss Nellie Whiton, and Miss Mary Whiton, of Central avenue, sail on the S. S. Noordland Wednesday, for Europe.

Rev. George Bowers, of Warrenville, will lead the meeting of the East Third Street Mission tomorrow evening, and his son will sing a solo.

Mr. Leach, of Trenton, who is to act as instructor in the North Plainfield public school this fall, has taken up his residence at 141 East Fifth street.

Miss Rogers, of LaGrande avenue, leaves tomorrow for Boontown, N. J., where she will visit Miss Games, after which she will spend several weeks in Livingston, Manor.

Miss Carrie A. Heidt, who for the past nine months has been saleslady in Boehm's store, has resigned her position and will leave for her home at Kenoza Lake, Sullivan county, N. Y., Sunday afternoon.

Mr. and Mrs. W. D. Morgan, of Seventy-ninth street, New York, have been visiting Mrs. J. H. Morgan of East Ninth street. They left yesterday for Finderne, where they will remain until Monday with Mrs. Morgan's mother, Mrs. W. H. Dumont. Then they will return to Plainfield.

Judge Coddington, of the law firm of Reed & Coddington, succeeded Thursday in securing a place at the Grand Central Hotel, Asbury Park. Mrs. Coddington will remain there and the Judge will go back and forth in attending to his professional duties which require his presence in Plainfield.

THE SECRET ORDERS.

The New Jersey Odd Fellows' Home Association, which was organized several years ago for the purpose of erecting a home for the orphans of Odd Fellows, and which was rent asunder by the actions of some of the officers, has been reorganized under the name of the Ridgely Home for Odd Fellows' Orphans, and if the hopes of members are realized, New Jersey will, before many months roll by, possess that for which the original organization was formed, and for which the members worked long and hard.

Walz an Interscholastic Winner.

While Plainfield is being represented by riders in the national cycling championships, she is soon to have her representatives in the national tennis tournament at Newport in August. The national interscholastic championship, is divided into four sections, the winners of which play for the championship. Carl Walz of this city won the Columbia section. L. E. Ware won the Harvard section, John Sheldon, brother of L. P. Sheldon, the broad jumper of Yale, won the Yale section, and C. Beaman won the Princeton section,

The four contestants will play for a silver cup and the championship at Newport at the time of the national tournament.

Administrator.

Ex-Mayor John H. VanWinkle, of Duer street, has been appointed the administrator of the estate of Catherine Steadele of Plainfield.

PITY THE BABIES

They Suffer More from Heat Than Adults.

Digestion, Sleep and Strength Quickly Impaired.

FOOD MUST NOURISH BUT NOT BURDEN SYSTEM.

Lactated Food Expressly Prepared to This End.

Made Under Personal Care of Eminent Prof. Boynton.

It is the plague of summer that it makes babies fretful, sleepless, capricious in appetite and exposed to diarrhoeal disorders whenever their strength is suffered to decline.

It is the father's, the mother's, the physician's care to provide a diet capable of abundantly nourishing, and one that can by no possibility bring contagion with it.

It is not enough to merely select a pure nourishing food. It must be acceptable to the delicate, weakened stomach of the little one. It must be taken in sufficient quantities and with relish to keep the child strong, well and growing.

With all these requirements in mind lactated food is prepared. Under the advice of the professors in the medical department of the Vermont University, more especially that of Prof. A. P. Grinnell, dean of the university, and Dr. S. M. Roberts, professor of diseases of children, and under the investigation and direct supervision of Prof. C. S. Boynton, the manufacture of lactated food was begun. It has saved thousands of babies' lives and enabled thousands more to grow up strong and big and blessed with sturdy constitutions.

The use of lactated food does away with any anxiety regarding cholera infantum. Lactated food is as pure as mountain air. It agrees with children's stomachs even when they are made sensitive by summer heat.

A host of mothers have to thank lactated food for the joy of seeing their drooping, silent, white-faced little ones turn to bright-eyed, charming babies, that eat, and sleep and grow in a way to delight any mother's heart. Great numbers of such mothers have written that nothing else would agree with their children but lactated food.

A trial of less than two weeks will tell its own story in baby's weight, eyes, cheeks and spirits. Nursing mothers find lactated food just adapted to their peculiar needs. It nourishes both mother and child. And this is what one would expect from a knowledge of its rich, blood-making ingredients, using pure milk sugar as a basis, because it is also the basis of mother's milk; there is added the richest gluten flour of wheat and oats. These are subjected to high steam heat under pressure, and while in constant motion and perfectly cooked the extract of the finest malt barley is added, making this a partially digested food that is easily assimilated by the feeblest stomach.

Invalids and aged persons find lactated food the most grateful to their weak stomachs of any nutriment they can take.

Children Cry for Pitcher's Castoria.

When Baby was sick, we gave her Castoria.
When she was a Child, she cried for Castoria.
When she became Miss, she clung to Castoria.
When she had Children, she gave them Castoria.

Notice to Creditors.

Notice is hereby given to the creditors of the Music Hall Association of Plainfield that all claims against said association must be presented at the office of the subscriber, secretary of the trustees of said association, at No. 101 East Front street, in the city of Plainfield, N. J., on or before the twenty-ninth day of September, eighteen hundred and ninety-five, being three months from the date of this notice, or be barred as to any action thereon against the trustees of said The Music Hall Association of Plainfield.

Dated June 29th, 1895.

By order of said Trustees.

6 29 6 w o a w. CRAIG A. MARSH, Secretary.

NOTICE.

Estate of Elizabeth A. West, deceased.

Pursuant to the order of George T. Parrot, Surrogate of the county of Union, made on the application of the undersigned, executors of said deceased, notice is hereby given to the creditors of said deceased to exhibit to the subscribers under oath or affirmation their claims and demands against the estate of said deceased, within nine months from the thirteenth day of June, 1895, or they will be forever barred from prosecuting or recovering the same against the subscribers.

WILLIAM H. SHOTWELL,
JOHN H. VAN WINKLE,
Executors.

6 15 10-oaw

Wait for Trinity

They go to Asbury Park on their annual excursion on Thursday, July 25.

At the Shore Till Seven.

HOT BUT YOU'LL LOOK KOOL

IN ONE OF THOSE

SHIRT WAISTS FROM PECK'S.

Sebring's

ALL-WOOL BUSINESS SUITS,

$8, $10 AND $12.

Park Avenue Packer's Block.

That TIRED Feeling,

Is always in evidence when you make a bad bargain. You take no chances when you buy our men's $3.00 shoes.

Alex Willett & Son, 107 Park Avenue.

E. E. MARSHALL & CO.,

107 North Avenue.

Wall Papers,

Paints, Oils, Varnishes, etc.

Painting in all its branches.

EDSALL'S

SATURDAY'S SPECIALS 2 p. m. till closing.

Men's cotton negligee shirts, in large variety of patterns, fast colors, all sizes 25c; worth 35c.

Ladies' fast black seamless hose, worth 15c pair; special 10c.

Ladies' laundered shirt waists, in neat designs of stripes and figures, fast colors, 39c each; worth 59c.

An excellent box of fine linen finish paper and envelopes, plain and ruled, 9c a box; an immense bargain at 15c a box.

Webster's pronouncing dictionary (by Tennyson Neely.) paper bound, 8c each; worth 15c.

White cross-bar mosquito netting. (2 yards wide) 6c a yard; worth 10c a yard.

SUMMER SALE.

Corsets, Shirt Waists and Duck suits.

Ladies' laundered shirt waists, in all newest styles, large sleeves and roll collar, at 48c, 59c, 85c, 98c and $1.25; worth 59c, 75c, $1.00, $1.25 and $1.49.

Ladies' tailor-made duck suits, with generous wide skirts, in the most stylish blazer effects, reduced from $1.59 and $2.29 to $1.39 and $1.98 a suit.

Lawn house wrappers in an exquisite line of patterns, full skirt and large sleeves, worth 98c; special at 69c.

200 ladies' summer corsets, made of good quality, white netting, well boned, sizes 18 to 30, all to be sold at 35c pair; worth 59c.

In Our Big Basement.

Balance of screen doors any size at 79c each. Balance of window screens at a reduction of 10 and 15c each on all screens.

Porch chairs and rockers suitable for inside or outside use to close out the 79c chairs to close at 59c; the $1.39 chairs to close at $1.19; the $2.29 chairs to close at $1.94; The $2.39 chairs to close at $1.98; Folding steamer chairs regular $1.98 to close at $1.49; Folding canvas chairs regular $1.37 to close at 98c; Our $2.69 rockers to close at $2.19.

Japaned Water Coolers.

Double lined galvanized iron inside 8 gallon cooler regular price $2.89, to close at $2.49; 6 gallon cooler regular price $2.19, to close at $1.87; 4 gallon cooler regular price $1.59 to close at $1.29; 3 gallon cooler regular price $1.39, to close at $1.19; 2 gallon cooler regular price $1. 29 to close at 98c; 1½ gallon cooler regular price 97c to close at 79c.

Ice Chests and Refrigerators.

Ice chests best makes, THE DIAMOND 5 wall dry air. No. 1 chest regular price $2.97 to close at $2.49; No. 2 chest regular price $3.98 to close at $3.49; No. 3 chest regular price $4.87 to close at $4.39; No. 4 chest regular price $5.93 to close at $5.29; No. 6 chest regular price $7.98 to close at $6.98; No. 7 chest regular price $9.49 to close at $8.49.

No. 1 upright refrigerators regular price $5.87 to close at $4.98; No. 2 upright refrigerators regular price $5.93 to close at $5.98; No. 3 upright refrigerators regular price $7.98 to close at $6.98; No. 4 upright refrigerators regular price $8.94 to close at $7.98.

2c Each 500 dozen tin top jelly glasses all perfect, good quality, while they last at 2C each. 2c Each

Fruit jars all styles and sizes.

Grocery Department.

First quality goods only. Special prices on lunch goods. French sardines in pure olive oil at 9c can; Pickert's soused mackerel 1 and 2 pound at 15 and 21c; Lunch tongue in one pound cans at 28c; Lunch ham in one pound cans at 30c; Lunch boned chicken and turkey in one pound cans at 42c; Roast beef in 1 and 2 pound cans at 12 and 23c; Corn beef in 1 pound cans at 10c.

19c Box Holmes & Coutts famous fancy crackers in cartoons all kinds at 19C per box. 19c Box

Shoe Dep't.

Ladies Dress Trunk, with 4 trays, adjustible sliding hat box, strongly made, etc., long enough to allow a dress to be packed without folding.

IN FOOT-WEAR

Our variety is endless, and our prices are always as low, or a little lower than our competitors, in the same grade of goods. OUR LADIES TEN BUTTON RUSSIA CALF BOOTS are neat and stylish LADIES LACE WALKING BOOTS IN RUSSIA CALF and TAN GOAT, WOMEN'S OXFORDS, 74c. to $3.50 a pair.

DOANE & EDSALL.

EARLY INTELLIGENCE.

—H. C. Hadley will still represent Hallet & Davis, the piano dealers, in this city.

—Have you seen the fine line of dolls on sale at Harper's, 411 Park avenue?

—You need a large supply of collars and ties this sort of weather and Peck has them.

—Rogers will sell tonight for cash, bluefish, 8 cents, weakfish, 6 cents, flounders, 6 cents.

—The census of Westfield shows over 300 people who have reached the age of sixty years.

—Only 2,000 feet of the Roselle trunk sewer remains to be laid. This work will take about ten days.

—Christian Endeavor night will be celebrated in the First Presbyterian church tomorrow night at 7:45.

—The landlord and tenant case of Beerbower against Coddington is returnable in Justice Mosher's court July 18th.

—Sewer construction within Cranford limits will be begun this week. The trunk line, discharging into tidewater at Rahway, is nearly completed.

—Members of Plainfield Council, No. 711, Royal Arcanum, will meet at the late residence of Brother Ira F. Riker, Sunday morning, July 14th, at 9:30, to escort the body to the cemetery.

—Wm. Doud, with two companions, drove to Sebring's Mills yesterday and spent the day fishing. When they returned the report was that the fish were still swimming in Greenbrook.

—Fulper, the West Front street grocer, is exhibiting the largest assortment of Jersey garden truck. He has apples, pears, splendid green corn, egg plant, cucumbers, and all the other vegetables in season.

—In these days of hustle, bustle, steam and electricity, when wonderful inventions and brainy schemes are springing up on every hand, one must do his best to keep abreast of the times. Edward Love is up to date. His prices are low, his papers away above par, while for excellence of work he can't be equalled.

Dunellen.

The contract for the contemplated alterations to the Episcopal church has been awarded to Harry C. Gaskill.

Miss Lillie VanMiddlesworth returned this morning from Jersey City, where she has been visiting Mrs. C. VanMiddlesworth.

Mrs. John Tingley is slowly recovering from her recent illness.

Jesse Dalrymple returned yesterday from Pittstown, where he has been visiting relatives.

Mr. and Mrs. A. N. Randolph will leave July 20th for Lake Hopatcong, where they will spent two weeks.

Mr. Stevens has left for his home in Newark, after a pleasant stay with James Dunham.

Miss Sallie Gray is visiting her cousin, Miss Ethel Gray, at Irvington.

Mrs. Dolan is entertaining Miss Annie Errett of New York.

Lewis Churchill is entertaining Alfred C. Liscomb of New York.

Miss Martha Schmidit, of New York, is the guest of Mrs. J. L. Peters of North avenue.

F. Canfield, of Somerville, spent yesterday with Albert Carman.

Martin D. Nevins, of New Brunswick, was in town yesterday on business.

Mrs. P. Lyman is visiting friends in New York.

Geo. Aller has returned from Bound Brook, where he has been visiting relatives.

Master Henry Wade Nelson is visiting Rev. J. O. Winner at Pennington, N. J.

Mr. and Mrs. J. B. Sprowl, of Jersey City, is visiting relatives in town.

Miss Anna Fenner, of Pluckamin, is visiting Mrs. C. W. Blaine of Greenbrook.

Runious Compitition.

John L. Derby, a grocer, who is postmaster of Cranford, made an assignment for the benefit of his creditors. The assignee is John W. Whelan of Elizabeth. The reason of Mr. Derby's failure is the runious competition of out-of-town hucksters and grocers who do the bulk of the cash trade while the local marketmen keep book accounts. A movement to compel hucksters to pay a license fee was defeated by the Township Committee two months since.

Deafness Cannot Be Cured

by local applications, as they cannot reach the diseased portion of the ear. There is only one way to cure deafness, and that is by constitutional remedies. Deafness is caused by an inflamed condition of the mucous lining of the Eustachian Tube. When this tube gets inflamed you have a rumbling sound or imperfect hearing, and when it is entirely closed deafness is the result, and unless the inflammation can be taken out and this tube be restored to its normal condition, hearing will be destored forever; nine cases out of ten are caused by catarrh, which is nothing but an inflammed condition of the mucous surfaces.

We will give one hundred dollars for any case of deafness, caused by catarrh, that cannot be cured by Hall's Catarrh Cure. Send for circulars, free.

F. J. CHENEY & CO., Toledo, O.

Sold by druggists, 75c.

Highest of all in Leavening Power.—Latest U. S. Gov't Report

Royal Baking Powder

ABSOLUTELY PURE

CYCLING COMMENT.

The New York Tribune this morning published a portrait of Plainfield's great rider, Monte Scott.

Walter N. Martin, of Grove street, will take a cycling trip to Coney Island tomorrow if the weather permits.

Mrs. R. Tibbitts, Mrs. G. Johnson and Harry J. Palmer, of New York, came to Plainfield yesterday on their wheels to visit Johnsey Wilson, of West Front street.

Walter S. Gibson and Harry Milligan left this morning on their wheels for Boynton Beach, where they will spend the day and from there go to New Brunswick by boat, and from there they will wheel home.

Walter B. Rittenhouse, of East Sixth street, one of Plainfield's best road riders, has just purchased a new nineteen-pound wheel. It is a Wolfe American Special and Mr. Rittenhouse claims it to be the best on the road.

Thomas Potter, of St. Louis, and Israel Jones, captain of the Victor Wheelmen, took a run to Bound Brook yesterday. Potter says that if the roads near St. Louis were like those of Union county, everybody would be a rider there.

Manager R. I. Tolles and Harry Vail, of the Union Beef Company, have been riding considerable on their wheels for a week past. Mr. Tolles has covered over 100 miles while Mr. Vail has also succeeded in reaching the century mark.

Charles Hall, of Reynolds' Pharmacy, was one of the many who rode to Asbury Park on Thursday. He was accompanied by John Rickert as far as Matawan where the former stopped to meet some friends who had ridden from Perth Amboy. They continued the journey. Charles rode back to Matawan and from there came home by train.

When it is stated under oath that a cycle manufacturing company in this vicinity has cleared $50,000 up to date this year on $100,000 capital stock, and that amount not all subscribed for, it looks as if our manufacturers will not have to forego their annual outing this summer. Before '95 is over this company should have made another $25,000 if the demand keeps up. This will encourage the new concerns that propose to make wheels for the '96 trade.—American Wheelman.

The livery stable proprietors would do well to get a supply of bicycles for hire instead of bolstering up their courage and trying to stem their receding earnings by saying the bicycle is only a temporary rage. Noah of old told the people to get in out of the wet for many days, but the warning did little good, so will it be with the livery men if they don't look out. The Sun in speaking editorially said: "Accordingly, the assumption of horse dealers that bicycle riding is a mere fad, an ephemeral hobby, does not seem to be justified. Evidently the machine has come to stay. It may be that its use simply for sport and recreation will diminish hereafter, something else coming up to replace it in the popular fancy, but before that deline sets in, if it does occur, the passion for bicycle riding will doubtless increase and extend greatly. Multitudes of people yet remain to be affected by it; but as a machine for various uses as a means of necessary transportation it must continue to be employed permanently by greater and greater numbers of people. Very many of them, it is true, have never been horse buyers, but the machine will enable thousands of people in all parts of the Union who have depended on horses to get along without them wholly or in part."—American Wheelman.

Anxious to Keep the Sabbath.

A petition is in circulation among the tonsorial artists of this city asking the Common Council to close up the barber shops on Sunday. The pioneer of the movement of Sunday closing was P. M. Decker, who adopted the plan without consulting others.

Westfield in Trouble.

George Ely, of Cranford, has given notice that he will commence suit against the township of Westfield for damages sustained by Mrs. Ely Wednesday through the frightening of their horse by a laborer's climbing out of the sewer ditch.

Mr. Bird Coming All Right.

Fred Bird is gradually improving from his severe shake-up at Long Branch on Thursday. Dr. Zaglio is in attendance and hopes to be able to bring his patient through all right. Mr. Bird carried an accident policy which he secured through the agency of W. V. Mundy, and is now drawing benefits therefrom.

SUNDAY SERVICES.

[Notices under this head are published by The Daily Press free of charge, when supplied fresh each week by authority. Copy must be in hand by 10 a. m. Saturday to insure insertion, and should be supplied Friday when possible.]

Mt. Pleasant—Rev. B. W. Hand will preach at 8 p. m.

All Souls Church, Rev. Hobart Clark, pastor—Service at 10:45 a. m.

Park avenue Baptist Church—Morning, sermon by Rev. Dr. Livermore; evening, Rev. Mr. Schmitt.

Reform Hall—Swedish meeting, 3:30 p. m. Subject, "Power and Goodness."

Mission Church of the Heavenly Rest—Morning prayer and sermon, 11 a. m.; Sunday-school, 9:45.

Wilson Memorial Chapel—Robert Love will conduct the services. Subject, "Fishers of Men," Matt. 4: 19.

First Presbyterian Church—Morning service, 10:30; evening, 7:45. Echoes from the Christian Endeavor Convention.

There will be Swedish-Lutheran services on Sunday, July 14, at nine p. m. Rev. G. E. F. Pihlblar, of Paterson, will preach.

First Baptist Church—Rev. Dr. Yerkes will preach at 10:45 a. m.; Sunday-school at 9:30 a. m.; musical service at 7:45 p. m.

Congregational Church, Rev. C. L. Goodrich, pastor—Morning service, 10:30; Sunday-school, 11:45 a. m.; Christian Endeavor service, 7:30 p. m.

Trinity Reformed Church, Rev. Cornelius Schenck, pastor—Preaching at 10:30 a. m. and 7:45 p. m. by Rev. James F. Riggs, D. D.; Sunday-school, 9:15 a. m.

Church of the Redeemer, Rev. Jocelyn Johnstone, rector.—Early Celebration of the Holy Communion, 7:30 a. m.; morning prayer, 11:15 a. m.; evening prayer, five.

Grace Church, Rev. E. M. Rodman, rector—Early Celebration of Holy Communion, 7:30 a. m.; morning prayer and sermon, 10:30; Sunday-school, 4 p. m.; evening service, 5.

First M. E. Church, Rev. C. R. Barnes, D. D., pastor—Preaching by the pastor at eleven a. m. and 7:45 p. m.; Sunday-school, ten a. m.; Epworth League prayer meeting, seven p. m.

Hope Chapel, Rev. G. Kennedy Newell, pastor—Morning service, 10:30, at which time the Lord's Supper will be administerded; Sunday-school, three p. m.; song service and preaching, 7:45 p. m.

St. Stephen's Church, Rev. S. P. Simpson, rector—Holy Communion, 7:30 a. m.; Sunday-school, 9:45 a. m.; morning prayer, litany and sermon, 11; evening prayer, 5. Free stages from railroad station at 10:30 a. m.

St. Peter's German Lutheran Church, Rev. E. Kionka, pastor.—Tomorrow being the third anniversary of the church there will be preaching by Rev. E. Moldenke, D. D., of New York, at ten a. m.; in the evening at 7:45 the pastor will make an address.

First Church of Christ (Disciples of Christ)—Preaching at 2 p. m. by Rev. B. W. Hand; Lord's Supper, 2:30; Sunday-school, 3; Endeavor rally in honor of international convention now in session at Boston, led by Miss Margaret Moore, 7 p. m.; preaching, 8 p. m.

CHURCH CHIMES.

Rev. B. B. Tyler, of New York, will preach morning and evening in the auditorium at Ocean Grove tomorrow.

A special praise service, at which Miss Krymer of Brooklyn will take part, will be held at the First Baptist church tomorrow evening.

After the Christian Endeavor prayer meeting at the First Baptist church last evening the regular monthly business meeting was held at which time the usual reports were read. President John McLaughlin was in the chair.

Signal Works Sold.

The Johnson Signal Works have been sold by Receiver Savage to the National Switch and Signal Company, of Easton, Pa., for $52,500. A previous offer of $65,000 was made by the Hall Switch and Signal Company, of Garwood, but with a stipulation that the mortgage of $50,000 would be accepted, which was unsatisfactory to the creditors. The sale was confirmed by the Chancellor, and H. T. Tatenall appointed superintendent. The works will remain in Rahway, and operations will be begun at once.

Tried to Rob a Hotel.

Another attempt was made to rob the Washington Hotel, at Washington, Thursday night. The thieves kindled a fire outside of the kitchen with the intention, it is thought, of getting the inmates out of the barroom to fight the flames and then rifle the safe. As soon as the fire was discovered robbery was suspected. This is the third attempt made to rob the place in a few weeks.

Westfield Man Hurt.

As Charles French was driving around the corner of Elm and Broad streets, Westfield, Thursday, he was thrown from his wagon and struck on his head. He was picked up unconscious and taken to the room over Gelby's store, where he was attended by Dr. Cooper. Upon his regaining consciousness he was removed to his home. It was impossible, the physician said, to state just how badly he was injured.

Go There.

The Y. M. C. A. building will be open as usual tomorrow before church and during the afternoon.

YOUR SCALP! During the heats of summer does it become irritated and invite an occasional friendly scratch? To wash it is well, but not too often, lest your hair become "brash" and stiff. But treat it twice or thrice a week with our **Petroleum Hair Tonic**—a little rubbed in with your finger ends, and you will find the feeling of comfort and coolness truly delightful. Positively nothing equals it as a balm for the woes of your scalp. Sprinkler bottles 50c. Only at

REYNOLDS'S PHARMACY, PARK AND NORTH AVENUES.

A Large Attendance.

The Salvation Army held services in the W. C. T. U. rooms at Dunellen last evening. The meeting was so well attended that the room would not hold them all, and many were unable to gain admittance.

Gospel and Lemonade.

There will be echoes from Northfield at the Y. M. C. A. tomorrow at 4:15 p. m. H. J. Martin will have charge of the singing and a male quartette will sing. Iced lemonade will be provided. All men are invited.

AUCTION SALE

OF

REAL ESTATE!

H. Hand, auctioneer, will sell on the premises, 631 South 2d st., near Plainfield ave., on Saturday, July 20, at 2 p. m., 3 lots; also house and lot. Terms $10 down, and $5 per month until paid.

MRS. P. MORAN.

NOTICE!

My wife, Alice Peel, having left my bed and board, I will not be responsible for any debts made by her.

WILLIAM PEEL.

CENTRAL R.R. OF NEW JERSEY'S

EXCURSION TO

Mauch Chunk and Glen Onoka

in the Pennsylvania Blue Ridge Mountains with an exciting hour's ride on the popular SWITCHBACK RAILROAD.

Wednesday, July 17,

A special express train with lunch car attached will leave Plainfield at 9:25 a. m.

Fare for the Round Trip $1.75.

Switchback tickets 50 cents if purchased on the excursion train. 7 11-13-16

DIED.

RIKER—At his residence, 142 Central avenue, July 10, 1895, Ira F. Riker, in the 39th year of his age.

Funeral services at 8 o'clock Saturday evening. Relatives and friends are respectfully invited to attend. Interment in Hillside cemetery at 10 a. m. Sunday.

FIELD—In this city Friday, July 12, 1895, suddenly of heart failure, Chauncy M. Field, M. D. Notice of funeral in Sunday's Tribune and Herald.

MISS SCRIBNER and MISS NEWTON'S

School For Girls

And Kindergarten.

303 LA GRANDE AVENUE.

Will re-open September 18, 1895. For particulars address the Principals. 7 11 3m

WANTS AND OFFERS.

Advertisements under this heading, 1 cent a word each insertion. Less than 10 words 10 cents. Cash must accompany adv.

A QUICK, neat colored man wants situation as butler. Call 1058 Arlington avenue; reference.

COUNTRY board wanted in vicinity of Plainfield for two or three adults from New York, with separate rooms up one flight; farm or place with large grounds where there are no children and no other boarders; with dinner at noon. Address N. Y., care Press. 7 13 4-s m w th

FOR SALE.—Two large Century plants, 14 years growth. Address Reasonable, care Press.

FOR SALE—Old established bakery and confectionery business in Somerville. Sickness cause of selling. Address box 159, Somerville, N. J. 7 10 3

FOR SALE—Frame house cor. Madison avenue and Front street to highest bidder. Apply by letter to Oscar S. Teale, architect, this office. 7 12 3

LOST—Thursday, July 11, going from 9th and Madison to 4th and Park ave., a gold bow-knot pin. Finder will receive reward on returning to 832 Madison ave.

LOST—Saturday afternoon, July 6, Beagle hound pup, body marks black and white, head and ears brown. Suitable reward paid on return to A. L. Way, 723 Central avenue.

LOST—On July 4, near depot, a pair of gold eye glasses. Reward left at this office for return. 7 12 2

PARTIES going away, will let No. 303 West Fourth street, next to corner Madison avenue. Ten-room brick house; all modern improvements, including gas and electric lights. Apply on premises. 6 28 tf

LOANS NEGOTIATED. J. T. Vail, broker. 2 21 tf

MONEY to loan on bond and mortgage. Apply W. K. McClure, First National Bank Building. 6 21 10

TO LET—Seven-room house with improvements, $20. Apply on premises, 433 East Fifth st. 7 10 4

TO LET—Sterling upright piano, in first-class order, nearly new. Will rent cheap to responsible party. Apply at Daily Press office. 7 3 tf

TO LET—3 or 4 rooms for light housekeeping; no children. Apply 103 Duer street. 3 6 tf

WANTED.—Intelligent young woman for general housework; 2 in family. Address S., care Press.

WANTED—An honest, active gentle man or lady to travel for established, reliable house. Salary $780, payable $15 weekly and expenses. Situation permanent. References. Enclose self-addressed stamped envelope. The Dominion Company, 318 Omaha Building, Chicago. 6 17 1m

We Are Making

this store the busiest place in town, not by sitting around in an easy chair and dreaming of success. (Any one can do that). But by offering such inducements

As These.

49c We offer 50 pieces of new Gilbert cloth, 54 in. wide, all new fall shades. You usually pay 75c for them.

58c We offer a 54 inch Storm Serge, just the right thing for hard wear, blue and black.

10c 100 dozen all linen huck towels. The quarter kind.

15c Children's fine ribbed lisle hose; fast black.

18c You save 12c on every pair of those ladies' fine hose. They are the same you have to pay 30c for.

25c A dozen for large size tin top jelly glasses.

8c You take your choice of over 100 pieces of summer wash goods; some worth 15c; some 12c. They all go for 8c the yard.

75c For a fine lawn shirt waist. Former price 98c.

12c A yard for fine yard wide percales; new styles.

25c Buys one of those fruit pressers, so handy for making jellies.

48c For a pretty cambric shirt waist.

98c Buys a fine white lawn waist, prettily trimmed.

10c For a white metal shirt waist set.

25c Is all we ask for a fine silk belt, white metal buckle.

19c For fine embroidered handkerchiefs.

19c For these pretty 3-inch silk ribbons.

13c Is all we ask for those German lawns.

14c Buys a dotted Swiss—fine dot.

79c For chamois—four buttons.

13c For fine ribbed vests.

48c Buys a good outing shirt.

19c Men's and boys' white sweaters.

12c For pillow slips, made of 45 inch Dwight Anchor muslin.

8c For a heavy, all-linen twilled crash.

10c For Talcum powder.

59c Buys a full size Mexican grass hammock.

WHITE OF PLAINFIELD.

STILL HARPING. YES CAN'T HELP IT.

Have got something to harp upon that has real genuine merit. It is

Orange PHOSPHATE and Raspberry PHOSPHATE

Everybody is talking about them.

LEGGETT'S PHARMACY,

Front street and Park avenue.

A JULY CUT AT Van Emburgh's!

1,000 yards 10 cent quality India Lawn, short lengths, cut to 3C YD.

1,000 yards 18c quality India Lawn, short lengths, cut to 9C YD.

200 pair 10c quality Ladies' Berlin Gloves, cut to 6C PR.

1 lot 15 cent quality full fashioned ribbed vests, cut to 9C EACH.

600 pair 40c quality fine ribbed silk finish children's hose, cut to 25C PR.

1 lot mens balbriggan shirts and drawers, cut to 20C.

1 lot folding Japanese fans, all new, cut to 1C EACH.

63 only in the lot of fine night gowns $1.00 quality, cambric yoke, cambric collar and cambric cuffs, cut to 69C.

1 lot ladies' laundered shirt waists cut to 38C.

Van Emburgh & Son, Cor. Store Babcock Building.

LARGE STOCK

SUMMER HATS AND SHIRTS, UNDERWEAR, Etc.

U. B. CRANE, Hatter and Furnisher.

120 West Front Street.

THE WORLD FOR SALE.

WHO WILL BUY A SMALL PIECE AT A SMALL PRICE!

On account of the storm Saturday afternoon last, the Auction sale of building lots by W. E. Taylor for **The Plainfield Land Improvement Company,** was necessarily adjourned and we believe many intending purchasers were disappointed. To enable these and others, to secure some great bargains, in building lots, we propose to offer **at private sale,** until July 15th, all of the unsold lots in the tract which was advertised at auction, located on **West Fourth and West Fifth Streets,** between Grant and Monroe Avenues, upon the same terms and conditions as were given purchasers at the auction sale; viz:

$10 DOWN ON EACH LOT; $5 in monthly instalments with a discount of ten per cent for cash within 30 days.

Only two blocks from Grant Avenue station on C. R. R. of N. J. Electric cars pass the property and Public School on the property; City water, Electric Lights, Gas and Sewer.

A Grand Opportunity for a Home Seeker or for an Investment.

We will also build a house for you on monthly payments or will loan you the money to build one. Title guaranteed by the Fidelity Title and Deposit Company of Newark. Agent on the grounds every afternoon from 3 until 6:30. For further particulars, prices, etc., call or address,

A. D. THOMPSON, 151 North Avenue.

Or any Real Estate Agent in the city.

Hotels and Saloons.

Mizzen Peak Cottage,

Watchung Mountains,
Bound Brook, N. J.

Superior French board at moderate prices. Dinner to order. Table d' Hote 75c with ½ bottle of Mizzen Peak claret.

BOWLING ALLEY.

JEUX DE TONNEAU.

Beautiful view, fine shady grounds, sheds, stables, etc.

REVERE HOUSE

Park Avenue,
7th and 8th Sts.

GEO. B. DE REVERE & CO.

Thoroughly renovated and now ope for transient and permanent guests.

Madison Avenue Hotel,

Madison Ave. and 58th st., New York

$3 PER DAY AND UP.

American Plan

Fireproof and first-class in every particular. Two blocks from the Third and Sixth avenue elevated railroads.
The Madison and Fourth Avenue and Belt Line cars pass the door.

H. M. Clark, Prop.

Passenger elevator runs all night.

HOTEL Grenada,

NORTH AVENUE.

Now open for the reception of guests, under the management of George and Wallace V. Miller. House has been thoroughly renovated and re-furnished throughout, and contains all improvements. First-class accommodations for families and the traveling public.

CITY HOTEL,

Plainfield, N. J.

Corner Park avenue and Second street.

J. E. Beerbower, Prop'r

Stables attached.

HOME Building and Loan Ass'n.

Meets for payment of dues and interest, on the Third Monday of each month, at the rooms over City National Bank.

Dues are $1.00 per month for share of $200. Entrance fee 25c per share.

Members may obtain an advance of the full amount of their shares, by giving approved real estate security worth 25 per cent more than the amount advanced, at a cost for interest of $1.00 per month per share, and a premium which is usually very low.
New series will be opened at the April and October meetings. Members received at any meeting on payment of dues from the commencement of the current series.

ISAAC W. RUSHMORE, President.
S. R. STRUTHERS, Sec'y.
917 Madison Ave. 7 6 6m-Sats

THE CLIFTON, 109 Third Ave., Asbury Park, N.J.

Within a block of the ocean. Now open. Special rates for June. Address MRS. R. A. TOWNSEND. 6 8 2 w

---

Metropolitan Livery and Boarding Stables.

Horses boarded by the day, week or month. Especial accommodations for transient trade. Office and stables,

147, 149, 151 North Avenue, Opposite Railroad Station.

A. C. BLAIR, Proprietor. FRANK DAY, Manager.
Telephone 152, connected with all circuits of New Jersey, New York and Brooklyn.

COAL

Best Lehighs, all domestic sizes, $4.50 per ton delivered. No. 2 coal $3.75 delivered.

FRED W. HAND,
929 South ave. 132 North ave.
TELEPHONE 139.

GREAT SUMMER

Clearing Sale

AT THE

Plainfield Bargain House.

126 PARK AVE.

Owing to our large stock which we have on hand we will commence a clearing sale of Men's Boys' and Children's clothing, Gent's furnishings, hats, trunks, valises and overalls at fifty cents on the dollar.

Beginning Saturday, July 13, 1895 and continuing for ten days.

J. Goldstein, Proprietor,
of the Plainfield Bargain House, 126 Park avenue.

Arrival and Departure of Mails.

New York Mails.

Arrive—7:30, 8:40, 11:15 a.m., 2:45, 5, 5:30 p. m.
Close—7 15 and 9:20 a. m., 1:30, 4 30 and 7:30 p. m.

Somerville and Easton Mails.

Arrive—8:40 a. m., 2:40, 6:00 p. m.
Close—7:15 a. m., 4:30 p. m.
Warrenville mail arr. 12 m; closes 9:30 a. m.

Sunday Mails.

Office open from 9:30 to 10:30 a. m.
Mail closes at 6:15 p. m.

J. M. HETFIELD, P. M.

PROF. HENDERSON,

THE WELL KNOWN
MAGICIAN AND ENTERTAINER,

Can be engaged for children's parties, school festivals, lawn parties, and other social occasions, with his marvelous magical entertainments. Punch and Judy, Stereopticon and other refined exhibitions. 100 East 87th St., New York City. 7 2 m2

Honeyman's Private Tours.

NEXT—To Adirondacks, Saratoga and Lake George, August 20, eleven days, $48. Address, 181 North Avenue, Plainfield, N. J. 6 28 1 year

L. PAOLI & CO.,

Fruits, Confectionery, Temperance Drinks, Cigars, &c.

128 NORTH AVENUE.

Fresh roasted peanuts every day, 10c a qt. I take this method of informing my friends and the public in general that I am again in business at the old stand. I solicit your patronage. Store will close at sundown on Friday and open at sundown on Saturday.

For a Day's

OUTING

—GO TO—

Boynton Beach.

7 2 tf

MOSLER SAFE CO.,

contractors to the United States Government.

Mosler Patent Safes

(fire and burglar proof) in general use all over the world. Lowest prices. Drop a postal to

S. W CLARK,

General Agent, 118 West 5th st., Plainfield, N. J., and he will call and give special attention and information. Large assortment of second-hand safes in first-class condition at low prices.

Jones & Co., EXCAVATORS.

Cesspools and sinks thoroughly cleaned. Attention given to sanitary condition. Buildings, cellars, etc., disinfected. All work done under experienced manager.

Cesspools Built.

BATHS, Hot and Cold 15 Cents

Showers included, at
WILLIAM CLAASSEN'S,
Barber, 211 Liberty Street.

Edwin B. Maynard,

Hair Cutting and Shampooing.

Tonsorial parlor, 204 Park ave., Plainfield. Ladies' shampooing and children's hair cutting a specialty.

SPECIAL

Mark-Down Sale

—OF—

SUITS!

We continue our mark-down sale of suits at

$10 Each.

They are excellent, stylish, well-made suits in worsteds, serges and cheviots, a grand assortment of patterns, and have sold till now for $15 and $18. Few men can afford to look shabby, but every man can afford to buy one of these suits.

WERNER'S,
206 West Front Street.

BAGGAGE

Called for and Delivered.

HOAG LAND'S EXPRESS.

Telephone 121. Office 161 North avenue

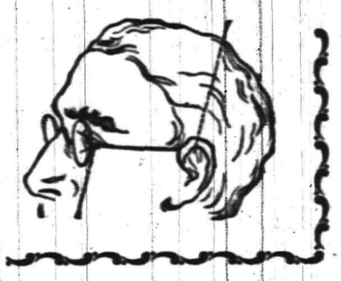

Leech, Stiles & Co.,

EYE SPECIALISTS,

441 Chestnut street, Philadelphia,

formerly with Queen & Co. H. A. Stiles will be at

No. 107 East Front st. Dunham's real estate office.

EVERY THURSDAY,

From 10 a. m. to 5 p. m.

Persons who have headache, or whose eyes are causing discomfort, should call upon this specialist and they will receive intelligent and skillful attention. No charge to examine your eyes. Every pair of glasses ordered guaranteed to be satisfactory. 4 13 tf-m-f w s

GOLF CAPS

were not fashionable for bicyclers in George Washington's time. Had they been so he would probably have had one of Hallock's stylish caps.

Get them unlined—cooler.

G. A. HALLOCK
MEN'S OUTFITTER.

LYNDHURST, KEATING EAGLE, And Apollo Bicycles.

Charles C. Lister, 134 North Avenue.

Repairing, Renting and Storing.

Is Your Cook Up at 5?

That's the hour of our morning delivery.

FINEST, FRESHEST SEAFOOD.

ROGERS, 232 West Second street.

Hats, New Shapes, Trunks and Bags Cheap.

All sizes in Packing Trunks.

E. M. Laing,
105 Park Avenue.

ASTOUNDING!

Carpets and Furniture.

AMOS H. VAN HORN, Limited,

73 Market Street, Near Plane St.

Have commenced to take 75c per week payments and reduced all prices to make room in consequence of alterations. Trade has been good.

MUST HAVE ROOM!

Parlor suits	$15.00, $20.00, $30.00, $40.00 and $50.00
Bedroom suits	$10.00, $15.00, $20.00, $25.00 and $30.00
Brussels carpet, per yard	45c, 55c and 60c
Ingrain carpet, per yard	25c, 35c) 45c and 50c
Fancy matting, per yard	10c, 15c and 20c
Upright Refrigerators	$4.00, $5.00, $6.00 and $7.00
Oak sideboards	$10.00, $15.00, $20.00, $25.00, $30.00 and $35.00
Antique oak extension tables	$5.00, $7.00, $9.00 and $10.00
Hall stands	$4.00, $5.00, $7.00, $9.00 and $11.00
Folding beds	$7.00, $9.00, $11.00, $13.00 and $18.00
Mantel and pier glasses	$7.00, $10.00, $13.00 and $15.00

Portland Ranges still selling every day. EASY TERMS. Goods delivered to all parts of the State free of charge.

STORING FURNITURE.

Parties in want of storage rooms, if they would just go around to all the different storage buildings, they would soon see who has the best building, lowest rates and cleanest rooms, which are at 88, 90 and 92 Bank street. Furniture moved with vans in city or country. Telephone 580.

AMOS H. VAN HORN, Limited,

73 MARKET STREET,

Near Plane street, Newark, N. J.

Central Railroad of New Jersey.

Anthracite Coal Used Exclusively, Insuring Cleanliness and Comfort.

Station in New York foot of Liberty Street.
Time Table in Effect June 30, 1895.

PLAINFIELD AND NEW YORK.

Leave Plainfield at 2 14, 3 37, 5 38, 6 05, 6 29, 6 50, 7 26, 7 30, 7 58, 8 00, 8 15, 8 27, 8 31, 8 48, 9 32, 10 04, 10 27, 10 59 a m; 12 06, 1 18, 2 07, 2 30, 3 12, 3 51, 4 48, 5 24, 6 40, 7 03, 8 30, 9 23, 10 17, 11 28, p. m. Sunday, 2 14, 3 37, 6 05, 8 01, 8 52, 10 08, 10 59, 11 16, a m; 12 33, 1 45, 3 30, 5 36, 7 11, 8 23, 8 32, 10 17, p m.

Leave New York, Foot Liberty St., at 4 30, 6 00, 7 15, 8 00, 8 40, 9 10, 10 00, 11 45, a m; 1 10, 1 30, 2 30, 3 30, 3 45, 4 00, 4 30, 5 00, 5 15, (except Saturdays) 5 30, 5 45, 6 00, (except Saturdays) 6 15, 6 30, 7 00, 7 30, 8 00, 8 30, 9 15, 10 00, 10 15, 11 30, p m; 12 15, 1 00, night. Sunday, 4 30, 7 15, 9 00, 9 15, a m; 12 00 m; 1 00, 2 30, 4 00, 5 30, 7 00, 9 00, 11 00, p m; 12 15 night, 1 00 a m

PLAINFIELD AND NEWARK.

Leave Plainfield at 5 38, 6 29, 6 50, 7 30, 8 00, 8 48, 9 32, 10 04, 10 27, a m; 12 06, 1 18, 2 07, 2 30, 3 12, 3 51, 4 48, 5 24, 6 40, 7 03, 8 30, 10 17, 11 28, p m. Sunday 8 01, 8 52, 10 08, 11 16 a m; 12 33, 1 45, 3 30, 5 36, 7 11, 8 23, 8 32, 10 17 p. m.

Leave Newark at 6 13, 7 18, 7 55, 8 39, 9 03, 10 05, 11 35, a m; 1 15, 1 35, 2 20, (Saturdays only) 2 50, 3 35, 4 05, 4 40, 5 04, 5 34, 5 50, 6 20, 7 15, 7 35, 8 40, 10 05, 11 25, p. m. Sunday 7 30, 9 05, 9 30, 11 35 a m; 1 10, 2 35, 4 05, 5 40, 7 20, 9 25, 10 20 p m.
Passengers for Newark please change cars at Elizabeth.

PLAINFIELD AND SOMERVILLE.

Leave Plainfield 5 45, 7 10, 8 16, 9 54, 11 00 a m; 12 46, 2 11, 2 32, 3 45, 4 36, 5 05, 5 14, 5 34, 6 04, 6 19, 6 38, 7 12, 7 34, 8 21, 9 26, 11 23, p m; 12 38 night. Sunday 5 45, 8 28, 9 55, a m; 2 03, 3 43, 5 14, 6 35, 10 15, 11 14 p m.

Leave Somerville at 6 00, 6 30, 7 00, 7 25, 7 35, 7 48, 8 20, 9 05, 9 48, 11 40 a. m; 12 50, 1 48, 2 05, 3 25, 4 25, 4 59, 6 35, 7 07, 8 45, 11 05 p. m. Sunday at 8 25, 9 45, 10 55 a m; 12 08, 1 20, 5 10, 6 45, 8 03, 8 05, 9 40 p. m.

PLAINFIELD AND EASTON.

Leave Plainfield at 5 45, 8 16, 9 54 a m., 12 46, 2 11, 5 05, 5 14, 6 38, 8 21 p. m. Sunday at 5 45, 8 28, a m; 2 03, 6 35 p m.

Leave Easton at 7 05, 7 00, 8 53, a m; 12 32, 3 42, 4 49, 7 00, p. m. Sunday at 7 15, 10 52 a m; 6 40, 7 30 p. m.

PLAINFIELD AND LAKE HOPATCONG.

Leave Plainfield at 7 10 9 54 a. m.; 2 11 5 05 5 14 p. m. Sunday 8 28 a. m.

WESTWARD CONNECTIONS.

5 45 a. m.—For Flemington, Easton, Allentown, Reading, Harrisburg, Pottsville, Mauch Chunk, Williamsport, Tamaqua.

7 10 a. m.—For stations to High Bridge, connecting for stations on High Bridge Branch.

8 16 a. m.—For Flemington, D. L. & W R R. Easton, Bangor and Mauch Chunk.

9 54 a. m.—For Flemington, High Bridge Branch D. L. & W. R. R., Easton, Allentown, Reading, Harrisburg, Mauch Chunk, Williamsport, Tamaqua, Pottsville, Shamokin, Nanticoke, and Upper Lehigh, Wilkesbarre, Scranton, &c. Through coach to Williamsport.

12 46 p m., way for Easton, connecting at Junction for stations on D L & W R R.

2 11 p. m.—For Flemington, High Bridge Branch, Easton, Bethlehem, Allentown, Mauch Chunk, Reading, Harrisburg, Tamaqua, Sunbury, Williamsport, Wilkesbarre and Scranton, with buffet parlor car to Mauch Chunk.

5 05 p. m., way for Easton, connecting with High Bridge for stations on High Bridge Branch.

5 14 p. m.—For Flemington, High Bridge Branch, Easton, Bethlehem, Bangor, Allentown, Mauch Chunk, Scranton, Wilkesbarre, Tamaqua, Shamokin. (buffet parlor car to Scranton.)

6 19 p. m.—For Flemington.

6 38 p. m.—For Easton, Bethlehem, Allentown, Mauch Chunk, Reading, and Harrisburg.

8 21 p. m.—For Easton, Bethlehem and Allentown.

5 45 a. m. Sundays—For Easton.

8 28 a. m. Sundays—For Easton, High Bridge Branch.

2 03 p. m. Sundays—For Easton, Allentown, Mauch Chunk, Tamaqua, Reading, and Harrisburg.

6 35 p. m. Sundays—For Easton, Bethlehem, Allentown, Mauch Chunk, Reading, Harrisburg, &c., and at Junction for D. L. & W. R. R.

FOR LONG BRANCH, OCEAN GROVE, ETC.

Leave Plainfield at 3 37, 8 00, 10 27, a. m., 1 18, 2 07, 3 51, 5 24, p. m. Sunday, (except Ocean Grove) 8 52 a. m.; 12 33, 3 30 p. m.

For Boynton Beach, 8 15, 10 27 a. m. 1 18 3 51 5 24 p. m.

For Perth Amboy, 3 37, 5 38, 8 00, 8 15, 10 27, a m., 1 18, 2 07, 3 51; 5 24, 8 03, p. m., Sundays 8 52 a. m.; 3 30 p. m.

For Atlantic City, 3 37 a. m.; 1 18 p. m.

For Freehold, 3 37, 8 00, 10 27 a. m.; 1 18, 3 51, 5 24 p. m.

ROYAL BLUE LINE.

Leave Plainfield for Philadelphia, 5 45, 8 44 9 46, 10 44 a. m.; 2 17, 5 34*, 6 45, 8 21, 9 37*, 10 53 p. m. 1 17 night. Sundays—5 45, 9 55 10 44 a. m., 4 55, 5 14* 6 45 p. m. 17 night.

For Trenton, 5 45, 8 44, 9 46, a. m. 12 46, 2 17, 5 34*, 6 38*, 8 21, 9 37* 9 53, p. m., 1 17 night. Sundays—5 45, 9 55 a. m., 4 55, 5 14*, 6 35*, p. m. 1 17 night.

For Baltimore and Washington at 8 44, 10 44 a m. 5 34*, 6 45 p. m., 1 17 night. Sundays, 10 44 a. m., 5 14*, 6 45 p. m. 1 17 night.

For Chattanooga, New Orleans and all points South, with through vestibuled sleeping cars via Shenandoah Valley Line, at 5 34* p. m. Sunday 5 14* p. m.

For Buffalo, Chicago and all points West, week-days at 9 54 a. m., 8 21 p. m. Sunday 6 35 p. m.

Plainfield passengers by trains marked (*) change cars at Bound Brook.

Through tickets to all points at lowest rates may be had on application in advance to the ticket agent at the station.

J. H. OLHAUSEN,
General Superintendent.
H. P. BALDWIN,
General Passenger Agent.

Cut Roses, Carnations AND VIOLETS.

Flowers furnished for weddings, funerals, etc, in bunches, bouquets or design.

MILES, Somerset st., Johnston's drive.
(Terminus Electric Railroad)

William Hand & Son. STAGES

For Picnics and Parties, 518 Park ave.

THE

Bee Hive

As Long as They Will Last.

15 doz. children's ribbed vests 5c.
10 doz. ladies' ribbed vests 5c.
15 doz. ladies Hermsdorf black hose, regular 25c quality at 15c
Men's Hermsdorf black and russet shades half hose, regular price 20c at 12 1-2.
Boys' washable Taylor suits, size 3-10 at 48c, 95c and $1.19.

Louis Callman,

222 WEST FRONT STREET.

WALLs PAPERed

BARGAINS
5C, 6C, 8C 10C.
Also the finest gold and embossed silks.

OUR PRIDE,
FINE WORK.
OUR SPECIALTY,
Inside Decorating.

Full stock of Paints, Lead, Oils, etc., Glass, Shades, Carpets, Rugs.

E. LOVE,
The store on cor. North and Watchung aves., where trolley stops.

F. A. DUNHAM,
Civil Engineer and Surveyor
109 Park ave. Sewers, pavements and road improvements. Publisher of city map and atlas. Telephone 87—F.

Joseph E. Mosher,
War claims Att'ys., Washington, D. C.
agent for
H. J. Hayden Co.,
All claims put in our hands will receive prompt attention. Call at the Crescent Cigar Store for fine cigars.

PLAINFIELD
Root Beer
10 CENTS A BOTTLE.
Bottle Makes Five Gallons
Plainfield Tea & Grocery Co., 106 E. Front st.

BARRETT & DEADY,
Sanitary Plumbing, Steam and Hot Water Heating
All work guaranteed. Estimates cheerfully given. Jobbing promptly attended to.
325 WATCHUNG AVENUE.

L. L. MANNING, Marble AND Granite Works,
Corner Central avenue and West Front street, opp. First Baptist Church.
Over 150 monuments and headstones to select from. Prices never so low.

Prof. A. Wehner,
TEACHER OF
The Pianoforte.
Also Voice Culture.
Graduate of the Conservatory of Leipzic, Germany, desires a few more pupils in Plainfield. References required and given. Address letters to the office of this paper.

H. DE MOTT,
Undertaker and Embalmer,
59 Somerset street, Plainfield, N. J.
Livery attached.

Lodge and Society Meetings.

Senate Lodge, 3543, Knights of Honor—The regular meetings of this Lodge are held on the first and third Thursday evenings of each month in Stillman Building, No. 212 West Front street, at 8 p. m.
John Fellows, Dictator.
R. A. Frey, Reporter.

Court Pride of New Jersey, No. 8024, Ancient Order of Foresters of America, meets in R. of P. Hall, No. 108 West 2d street, first and third Tuesday evenings in each month.
Samuel J. Flynn, Chief Ranger.
Samuel H. Lunger, Fin. Sec.

Anchor Lodge, No. 149, F. & A. M.—Meets first and third Tuesdays in the Babcock Building.
C. C. Howard, W. M.
T. A. Rogers, Sec.

Jerusalem Lodge, No. 26, F. & A. M.—Meets first and third Tuesdays at Babcock Building, West Front street.
D. C. Adams, W. M.
Charles Yeager, Sec.

Plainfield Council, No. 711, Royal Arcanum—The regular meetings of this Council are held on the second and fourth Monday evenings of each month in Exempt Firemen's Hall, Coward Building, Park avenue, at 8 p. m.
A. M. Rea, Regent.
H. A. Thorne, Secretary.

Lawyers.

W. K. McClure,
COUNSELOR AT LAW.
Supreme Court Commissioner.
First National Bank Building.

W. R. Codington's
LAW OFFICES,
Corner Park ave. and 2d st.
Solicitor and Master in Chancery.
Notary Public.

The Sign on the Window Reads
Woolston & Buckle,
Paper Hangers.
We have had the door hinges and latch oiled up so that getting in is easy. So also is the getting out. Prices are so low on Wall Papers that you will buy before you go.

ROAD MAPS FOR Wheelmen AND Horsemen.
R. C. RAND,
140 West Front st.

THE POSTAL TELEGRAPH CABLE CO.
Having just completed new equipment the Postal is now prepared to give its patrons better service than ever before. Messengers furnished to any part of the city. Telephone 77A.
W. E. MARTIN, Manager.
104 Park Ave.

Neuman Bros.
Specials in
Fresh Vegetables.
Green pease, green beans, wax beans, asparagus, tomatoes, lettuce, cucumbers, watercress, spinach, radishes, rhubarb, bunch onions, oyster plant, beets, new carrots, new potatoes.
STRAWBERRIES.

N. E. King,
High-Class
PORTRAITS
In Crayon, Pastel and Water Colors.
483 Lexington ave.,
Brooklyn, N. Y.
Refers by permission to John A. Thickstun, L. B. Woolston, J. L. Blackford, L. W. Randolph, A. L. Force. Further information at the drug store of L. W. Randolph or office of The Daily Press, where specimen of work can be seen.

CONFECTIONS,
Fresh, and from
Pure Materials.
TIER'S,
116 Park Avenue.

CURE THAT COUGH WITH SHILOH'S CURE
TAKE THE BEST
25cts., 50cts. and $1.00 Bottle. One cent a dose.
THIS GREAT COUGH CURE promptly cures where all others fail. Coughs, Croup, Sore Throat, Hoarseness, Whooping Cough and Asthma. For Consumption it has no rival; has cured thousands, and will CURE YOU if taken in time. Sold by Druggists on a guarantee. For a Lame Back or Chest, use SHILOH'S BELLADONNA PLASTER. 25c.
SHILOH'S CATARRH REMEDY.
Have you Catarrh? This remedy is guaranteed to cure you. Price, 50 cts. Injector free.
For sale by A. D. Mallinson.

CHOICE
Lawn Seeds, Garden Seeds & Fertilizers.
Lawn Mowers Repaired, Plumbing, Tinning and Hardware.
A. M. GRIFFEN,
119 East Front St.

A Large Variety of All the Latest Styles in
HATS AND BONNETS
Can be found at the Millinery establishment of
MRS. L. ADAMS
111 East Front st., Under First National Bank.

Smalley's CASH MARKET.
(Estate D. I. Smalley.)
94 Somerset, Corner Race Street.
We sell only first-class goods, at low prices for cash. Orders called for and delivered.

CODDINGTON'S
Furniture and Freight
EXPRESS.
Offices 24 West Front st; 33 Park ave. Post-office box 329. Piano moving a specialty. Large covered trucks; goods sent to any part of the country; charges reasonable; satisfaction guaranteed

E. H. Holmes,
Dealer in
COAL AND WOOD.
Yard—No. 208 Madison avenue.
Office for coal orders with Woolston & Buckle, 145 North ave.

FLORIST.
A. E. LINCOLN,
226 PARK AVE.,
Large assortment of ferns and other plants. Choice cut flowers daily. Floral design work for all occasions a specialty.

Dark and Dingy

rooms can be made bright and cheerful by new wall paper, if the right kind be selected, such for instance as is in our spring stock. It pays to brighten one's surroundings when it can be done at such slight expense.
MARSH, AYERS & CO.,
141 East Front st.

Telephone 29b. Established 1878.
ADDIS & SON,
Plumbing and Hot Water Heating.
Have your plumbing system tested with the Smoke process under pressure, preparatory for the sewerage system.
Opposite Roberts's Livery. 132 North ave.

TOWNSEND'S
Marble and Granite Works,
SOMERSET STREET.
Our motto—Good work, good material at fair prices.

PATENTS
CAVEATS, TRADE MARKS, COPYRIGHTS.
CAN I OBTAIN A PATENT? For a prompt answer and an honest opinion, write to MUNN & CO., who have had nearly fifty years' experience in the patent business. Communications strictly confidential. A Handbook of Information concerning Patents and how to obtain them sent free. Also a catalogue of mechanical and scientific books sent free.
Patents taken through Munn & Co. receive special notice in the Scientific American, and thus are brought widely before the public without cost to the inventor. This splendid paper, issued weekly, elegantly illustrated, has by far the largest circulation of any scientific work in the world. $3 a year. Sample copies sent free.
Building Edition, monthly, $2.50 a year. Single copies, 25 cents. Every number contains beautiful plates, in colors, and photographs of new houses, with plans, enabling builders to show the latest designs and secure contracts. Address
MUNN & CO., NEW YORK, 361 BROADWAY

MILLIONS GREET HIM

TRIUMPHAL RETURN OF JAPAN'S EMPEROR FROM THE WAR.

Scenes Along the Road from Yokohama to the Capital. Masters of the Art of Decorative Displays. Friendly to Americans.

A Tokio dispatch of the Chicago Record says the Emperor of Japan returned to Tokio yesterday, and more than 2,000,000 of loyal subjects were here to greet him. Last September, when the Japanese army embarked for China, he went to Hiroshima, one of the most easterly ports of the inland sea, so that he might be 700 miles nearer the seat of war and communicate more conveniently with his officers.

There is an impression among the people, which is not shared, however, by all the foreigners, that his Majesty took personal direction of the movements of the army, and that he had at one time an intention of exposing his sacred person to the hardships and dangers of the field.

But, however, this may be, he has been at Hiroshima ever since last September, and now comes back to the capital in the midst of a great demonstration, in which all parties and factions and all classes of people join with equal enthusiasm.

The Japanese are masters of the decorative art, and their taste and skill was most lavishly displayed in adornment, not only on the buildings and streets of the cities, but in the fields and farms and paddy fields along the line of the railway.

The distance from Yokohama, the principal seaport, to Tokio, the capital, is eighteen miles, and almost the entire distance, on both sides of the track, was a continuous display of bunting and garlands of green. The railway stations, the switch houses, and the telegraph poles, were laden with color, and where the highways cross the track arches of cryptomeria—a sort of soft leaved fir—were erected and inscribed with white designs presenting the Emperor's initials; the chrysanthemum, which is his crest, words of welcome and pledges of loyalty. In the bunting only the national colors were used—red and white—but there were a great many large white flags bearing inscriptions in Japanese characters, which are very decorative of themselves.

And from one city to the other the entire population were gathered along the hedges and fences that separate the railway right of way from the little toy farms, so that his Majesty actually passed between two solid walls of his subjects for at least eighteen miles. And he was received with absolute silence, which seemed strange to us Westerners, but until recently the Emperor has never been cheered.

This people, who do almost everything in a manner the opposite to what we are accustomed, have always considered silence the highest form of respect. But after his train had passed out of hearing their pent up emotions found relief in shouts and caperings, the waving of handkerchiefs and the flaunting of flags.

When he reached Tokio, however, where the people have acquired modern ideas, there was a shout of welcome that came from 100,000 throats. It was the single word "Banzai," which means literally "ten thousand years," and is used as an equivalent for the old salute that you read in the Scriptures, when subjects shouted to their sovereign: "Oh, king, live forever!"

Nor is it proper to look down upon the sacred person of the Mikado. You must always look up to him. Therefore the upper windows of the houses on the streets through which he passed were closed and curtained. There might have been some peeking from behind, but it was the height of disrespect.

The expense of the decoration was met by popular subscriptions. Each person who paid one dollar was given a medal of brass bearing the Emperor's name, the date and a description denoting the occasion.

Only those who wore such medals were admitted to the enclosure to witness the ceremony, and the natives could procure them at the City Hall upon the payment of the subscription. Those who wanted to pay a little more could get medals of silver, and those who were very liberal could get them of gold. Foreigners were not invited to participate, and several Europeans were refused medals. But any American citizen could get one.

The antipathy of the people towards Europeans is illustrated by a little incident. A gentleman stopping at the Grand Hotel, went down to the headquarters of the committee at the City Hall, and throwing down his dollar asked for a medal, which was refused him.

"No foreigner; no Englishman; he can'it come," said the man in charge. "Only Japanese."

"I am not an Englishman," was the reply, "I am an American."

"Oh! Melican, he all light," and he handed out one of the souvenirs.

Property for Children.

Mr. Ruskin has written a letter in reply to the question, ought parents to leave a fortune to their children? He says parents ought to educate and maintain their children until they reach maturity. "Moderation," he adds, "eats its children young. When they are strong throw them out of the nest, but let the nest be always open to them. No guilt should ever stand between child and parent. The doors should be always open to a daughter who is a harlot or a son who is a thief, if they return, but no fortune should be left to them."

First Summer Girl—Do you have high seas over at your hotel?

Second Summer Girl—We did have, but it got so objectional that the proprietor had to close the piano.—Boston Courier.

What is CASTORIA

Castoria is Dr. Samuel Pitcher's prescription for Infants and Children. It contains neither Opium, Morphine nor other Narcotic substance. It is a harmless substitute for Paregoric, Drops, Soothing Syrups, and Castor Oil. It is Pleasant. Its guarantee is thirty years' use by Millions of Mothers. Castoria destroys Worms and allays feverishness. Castoria prevents vomiting Sour Curd, cures Diarrhœa, and Wind Colic. Castoria relieves teething troubles, cures constipation and flatulency. Castoria assimilates the food, regulates the stomach and bowels, giving healthy and natural sleep. Castoria is the Children's Panacea—the Mother's Friend.

Castoria.
"Castoria is an excellent medicine for children. Mothers have repeatedly told me of its good effect upon their children."
Dr. G. C. Osgood, Lowell, Mass.

"Castoria is the best remedy for children of which I am acquainted. I hope the day is not far distant when mothers will consider the real interest of their children, and use Castoria instead of the various quack nostrums which are destroying their loved ones, by forcing opium, morphine, soothing syrup and other hurtful agents down their throats, thereby sending them to premature graves."
Dr. J. F. Kincheloe, Conway, Ark.

Castoria.
"Castoria is so well adapted to children that I recommend it as superior to any prescription known to me."
H. A. Archer, M. D., 111 So. Oxford St., Brooklyn, N. Y.

"Our physicians in the children's department have spoken highly of their experience in their outside practice with Castoria, and although we only have among our medical supplies what is known as regular products, we are free to confess that the merits of Castoria have won us to look with favor upon it."
United Hospital and Dispensary, Boston, Mass.
Allen C. Smith, Pres.

The Centaur Company, 77 Murray Street, New York City.

Beautiful Bicycles

Bicycle beauty comes from graceful lines and fine finish, in which points Columbia bicycles excel. But there is more than mere looks to recommend a Columbia. Back of the handsome design and elegant finish is a sterling quality that over the roughest road and the longest journey will carry the rider with safety and satisfaction.

Buy a Columbia or a HARTFORD.

BRANCH STORES: Boston, New York, Chicago, San Francisco, Providence, Buffalo.

Send two 2-cent Stamps for a Columbia Catalogue; free if you call at a Columbia Agency.

The Eldridge Cycle Co. Park ave. and 4th st
Easy payments; old wheels taken in exchange; wheels to hire; fine repairing.

Special!
Men's Suits Dyed $2 25
Men's Suits Cleaned $1 50
Overcoat Dyed $1 50
Ladies' Dresses Dyed $1 50
" " Cleaned $1 50
Lace Curtains cleaned, a pair 50c
Blankets cleaned $1
G. O. KELLER,
317 WEST FRONT STREET.
Goods Called for and Delivered.

RUSSELL SAGE TALKS

THE GREAT FINANCIER TELLS HOW TO GET AHEAD IN THE WORLD.

Hard, Steady Work Wins. Neither Genius Nor Dishonesty Requisite for Money Making. Right Doing Will Always Pay.

There is so much advice given to the young man about to start out in business that one feels as though the scriptural admonition of the evil of "too many counselors" were dangerously near being his portion. But in all this great bulk of advice there is, singularly enough, little or no mention at all of the greatest element to be found in any life, business or otherwise—the element of Providence itself.

When a young man starts out in business he has a stout heart, a little capital, good wishes and the world before him. The other possessions that belong to him, but which he does not always claim, are honesty, industry and real worth. With these three factors united to those that he had before, his chances for success are a thousand fold greater.

To be more explicit. Suppose a young man starts out in business for himself. Everybody wants to give him a helping hand. No one offers him charity, but if he is in trade people drop in to see him, willing to leave their dollars with him in return for something good, and business men smile upon him more indulgently at first, and offer him more privileges than they would accord those longer in business.

This is Providence! The Lord plans matters in such a way that those who walk uprightly find all the "plums" of the earth, and those who walk the wrong path pick up the stones and thorns. Occasionally something good will appear to fall to the lot of those who are dishonest, but mark my words!—the words of a man who has fought the world and walked in the world the best part of a century—this success is as ephemeral as the brightness of the spring leaves, or the coldness of the snowball. All will fade away before another season has visited it!

It is commonly supposed that to make money in this world a man must be one of two things. Either he must be a genius or a dishonest man. He must make his money by sparkling brilliancy that few can imitate, or he must steal it so slyly that none can see him.

An examination of the great fortunes that have been made will show this to be absolutely false. Was the first Rothschild to carve his name upon the world of finance a genius? Did he "coin" money in his laboratory or flash it forth by electricity or cause the wheels of newly discovered patents to grind it out?

No! He was a hard, steady worker. A man to whom after you had intrusted $100, you would go again with another hundred. And again! And again! He kept his friends in finance. He gave them a good return for their money, and if by hard study he discovered and planned ways for investing that money so that his percentage as caretaker was worth his while, why so much the better for him, and the whole world, too.

To particularize. Suppose you take, for example, some struggling Western city. Nothing moves in it except the people. They are working early and late for a pittance. Their horses are drawn to the bone and their animals are thin from poor food and weather hardships. It is walk, walk, walk! work, work, work! drive, drive, drive!

In that city lives one man, a real man! He says to himself:

"We should have steam power here! We should have cars that run themselves! We should have mills to grind our corn! We should have power for little factories to keep our girls and women busy. Their money now goes away from us when they want dresses. It is pay out and pay out! Nobody buys anything of us! Oh, Providence, show me a way!"

With all his saved capital—not very much—with all the money he can borrow—and oh, what interest they ask him—he gets a few thousands together. He builds a little railroad. He puts up a small factory. He starts numberless little home industries. The hum of the wheel is heard in the town and there are people going quickly and cheerily from one place to another—there is business in this town!

But the man who planned it all! He has worked and worried. He has seen the sun rise over the hills many a night before he has sought sleep. He has seen himself beggared and dishonored a thousand times. But now success is his. His little investments are paying him money. He has paid back what he owed. He has drawn others in the business with him. He has made "capitalists" of men who never thought to own a dollar unhampered by thoughts of the morrow. He is the rich man of the town! Now, who, who of all those who have watched him, will begrudge him one iota of his rest? But back of all this the man himself sees a Providence! He sees Providence as certainly as he sees the fruit of his works.

Without having had this Providence to guide him he would have floundered at some point in the race. The temptation to step aside from the right path, when dollars in plenty lay to the left of it, would have been too great for him without Providence. This, then, is Providence in business.

If I had to take my choice of beginning again either with a million dollars or with Providence I should choose the latter. The million would last not much longer than a ten cent piece, but with Providence to look out for me and suggest ways and means, I should soon be able to look a roll of money squarely in the face. RUSSELL SAGE.

The good husband always dies. At least such is the opinion of a gentleman of our acquaintance who has married a series of widows.—Boston Transcript.

HE DID THE WASHING.

His Wife, with a Whip, Made Him Do It, and Now He Goes to the Island.

Mrs. Catherine McIlvaine, 40 years of age, of 33 Columbus avenue, New York, got a warrant for the arrest of Alexander McIlvaine, her husband, 50 years old, in the Yorkville Court on Wednesday. Mrs. McIlvaine charged that her husband contributed nothing to her support, that he drank, and continuously ill-treated her. Policeman Smith of the court squad executed the warrant, arresting McIlvaine at his home yesterday morning. Mrs. McIlvaine told Police Justice Ryan when in court that she kept a news and stationery store at 35 Columbus avenue, and that her husband, whom she thus supported, heaped abuse upon her and wasted her substance in riotous living.

"What have you to say to your wife's charges, asked the justice.

"Just this, your honor," said McIlvaine: "My wife had me arrested because I was man enough to refuse to do the washing and ironing!"

"What!" exclaimed Justice Ryan, becoming interested; "were you asked to do the washing?"

"Asked, did you say? Why, your honor, you ain't much acquainted with my wife. She doesn't ask, she commands, and backs up her order with a horsewhip. On last Thursday I did a whole week's washing, and she stood over me on Friday and Saturday with a horsewhip and made me do all the ironing. And this was only one of a good many times, your honor, that she has done the same thing. She doesn't ask, she doesn't; she just sails in with that big snake whip of hers and makes you do it."

"How about this, Mrs. McIlvaine?" said Justice Ryan, looking at the woman.

"Oh, that's so, what he says," was the reply. "That's all he's good for. I'll tell you, judge, how it was. You see, I can't keep a girl to help me; they won't stay when he's around, and I don't blame 'em. So I just made up my mind I'd get some good out o' him. I told him I wouldn't pay to have the washing done and him loafing around and said for him to take hold and do it.

"'I wont,' says he.

"'Won't ye?' says I, and I got the whip."

"Then he did it?"

"Yes, judge, he did; but it costs more'n it's worth to keep him at it."

"And so you want him punished?"

"Yes, judge."

"Well, we'll try him with a month and see if it will help him."

"Thank you, judge," and Mrs. McIlvaine whisked out of court, well pleased, and Alexander went down to prison.—N. Y. Sun.

UNOCCUPIED PUBLIC LANDS.

Great Areas in the United States Which Have Not Been Developed Yet.

The Governor of Wisconsin was recently in New York on a visit, undertaken with the object of promoting the settlement of some unoccupied parts of Wisconsin. He made the statement that there are 25,000,000 acres of land in the State unoccupied and unimproved and suitable to the requirements of settlers having some knowledge of agriculture.

When compared with the acreage of some other States in unused land, Wisconsin's figures are almost insignificant.

It is a fact that no one knows exactly how much unoccupied land there is in the United States. All the figures on the subject are conjectural. There are in the United States 1,000,000,000 acres of surveyed public lands and about 1,000,000,000 acres of unsurveyed, undeveloped, and Indian lands and reservations. The greater part of the mountainous region of the Rockies has never been accurately surveyed, and recent figures from the State of Nevada show the unsurveyed portion to be in excess of the surveyed part by over 6,000,000 acres. In California, too, there is a very large amount of unsurveyed land, and in all the Territories millions of acres of the same kind.

This Dog Buys Oranges and Eats Them.

"Do you want a good story?" asked a well known man the other day. "Well, here's one about a dog, and it's a true one, too.

"The dog's name is Sam. He's a setter, and belongs to a man named McCormick, who keeps a restaurant down at Atlantic City. I was in that city a short time ago and saw the dog going through a remarkable performance.

"A man in a crowd of six or eight people will take a nickel from his pocket, wrap it in a piece of paper and give it to the dog. Sam then trots off to the corner, where an Italian keeps a fruit stand. The Italian places an orange in a paper bag and pretty soon Sam comes trotting back with his purchase, wagging his tail and tickled to death. He will then hunt out the man who gave him the nickel, never making a mistake, apparently wishing to show that he hasn't squandered the money foolishly.

"After that he takes the orange from the bag and plays with it until he gets tired. Then he eats it. He first bites a piece out of the skin, just as a man who has no knife might do, and then breaks it in two pieces. He is fond of oranges, but although he managers to get the most of the fruit, he will never swallow even a morsel of the skin."—Philadelphia Record.

Advantage of Experience.

The son of a lottery man has married the granddaughter of the Vanderbilts. There's nothing like knowing the ropes in the trade. One less familiar with the mysterious operations of lotteries in general would probably have failed to get out the $10,000,000 prize with his wife's money.—Chicago News.

Psychologists now aver that the reason a young fellow holds his arm around the girl's waist in a hammock is to keep her from falling out with him.—Philadelphia Times.

BAMBERGER'S.

"THE ALWAYS BUSY STORE."

147-149 Market Street, Newark,

OUR THIRD ANNUAL

Mid-Summer Clearing Sale

The object of which is the disposal of every dollars worth of summer goods on hand is in progress, and in magnitude and bargain giving is

The Greatest Trade Event In This States History!

With the exception of a few items whose selling price is regulated by agreements.

EVERY PRICE HAS BEEN CUT

Throughout the entire store! Do not neglect this more than unusual chance but come and secure some of the rare values on sale.

GOODS DELIVERED FREE.

L. BAMBERGER & CO.

147-149 Market Street, Newark.

Last June Dick Crawford brought his twelve-months-old child, suffering from infantile diarrhœa, to me. It had been weaned at four months old and had always been sickly. I gave it the usual treatment in such cases but without benefit. The child kept growing thinner until it weighed but little more than when born, or perhaps ten pounds. I then started the father to giving Chamberlain's Colic, Cholera and Diarrhœa Remedy. Before one bottle of the 25 cent size had been used a marked improvement was seen and its continued use cured the child. Its weakness and puny constitution disappeared, and its father and myself believe the child's life was saved by this remedy. J. T. Marlow, M. D., Tamaroa, Ill. For sale by Reynolds' Pharmacy, Park and North Avenues, T. S. Armstrong, Manager.

W. H. Nelson, who is in the drug business at Kingville, Mo., has so much confidence in Chamberlain's Colic, Cholera and Diarrhœa Remedy that he warrants every bottle and offers to refund the money to any customer who is not satisfied after using it. Mr. Nelson takes no risk in doing this because the remedy is a certain cure for the diseases for which it is intended, and he knows it. It is for sale by Reynolds' Pharmacy, Park and North Avenues. T. S. Armstrong, Manager.

Chamberlain's is the best of all. Vincent S. Barkl, of Danbury, Iowa, has used Chamberlain's Cough Remedy whenever in need of a medicine for coughs and colds, for the past five years and says: "It always helps me out. If anyone asks me what kind of cough medicine I use, I reply, Chamberlain's, that is the best of all." 25 and 50c. bottles for sale by Reynolds' Pharmacy, Park and North Avenues, T. S. Armstrong, Manager.

A horse kicked H. S. Shafer, of the Freemyer House, Middleburg, N. Y., on the knee, which laid him up in bed and caused the knee joint to become stiff. A friend recommended him to use Chamberlain's Pain Balm, which he did, and in two days was able to be around. Mr. Shafer has recommended it to many others and says it is excellent for any kind of a bruise or sprain. This same remedy is also famous for its cures of rheumatism. For sale by Reynolds's Pharmacy, Park and North avenues. T. S. Armstrong, Manager.

It May Do as Much For You.

Mr. Fred Miller of Irving, Ill., writes that he had a Severe Kidney trouble for many years, with severe pains in his back and also that his bladder was affected. He tried many so-called Kidney cures but without any good result. About a year ago he began use of Electric Bitters and found relief at once. Electric Bitters is especially adapted to cure all Kidney and Liver troubles and often gives almost instant relief. One trial will prove our statement. Price only 50c for large bottle, at L. W. Randolph's drug store.

"Trust Those Who Have Tried."

Catarrh caused hoarseness and difficulty in speaking. I also to a great extent lost hearing. By the use of Ely's Cream Balm dropping of mucus has ceased, voice and hearing have greatly improved. J. W. Davidson, Att'y at Law, Monmouth, Ill.

I used Ely's Cream Balm for catarrh and have received great benefit. I believe it a safe and certain cure. Very pleasant to take. Wm. Frazer, Rochester, N. Y.

Price of Cream Balm is fifty cents.

The Ideal Panacea.

James L. Francis, Alderman, Chicago, says: "I regard Dr. King's New Discovery as an Ideal Panacea for Coughs, Colds and Lung Complaints, having used it in my family for the last five years, to the exclusion of physicians' prescriptions or other preparations."

Rev. John Burgus, Keokuk, Iowa, writes: "I have been a minister of the Methodist Episcopal church for fifty years or more, and have never found anything so beneficial or that gave me such speedy relief as Dr. King's New Discovery." Try this Ideal Cough Remedy now. Trial bottle free at L. W. Randolph's drug store.

Bucklen's Arnica Salve.

The best salve in the world for cuts, bruises, sores, ulcers, salt rheum, fever sores, tetter, chapped hands, chilblains, corns and all skin eruptions, and positively cures piles or no pay required. It is guaranteed to give satisfaction or money refunded. Price 25c per box. For sale by L. W. Randolph, druggist.

MUNYON'S HOMOEOPATHIC REMEDIES

MUNYON'S Rheumatism Cure never fails to relieve in three hours and cure in three days.

MUNYON'S Dyspepsia Cure is guaranteed to correct constipation and cure all forms of indigestion and stomach trouble.

MUNYON'S Catarrh Cure soothes and heals the afflicted parts and restores them to health. No failure; a cure guaranteed.

MUNYON'S Kidney Cure speedily cures pains in the back, loins or groins and all forms of kidney disease.

MUNYON'S Nerve Cure cures nervousness and builds up the system.

MUNYON'S Vitalizer imparts new life, restores lost powers to weak and debilitated men. Price $1.00.

No matter what the disease is or how many doctors have failed to cure you, ask your druggist for a 25-cent vial of one of Munyon's Cures, and if you are not benefited your money will be refunded.

DON'T MISS

BOEHM'S

ANNUAL MIDSUMMER

Clearing Sale!

No Catch Penny Sale.
No Job Lots.
No Auction Goods.

But neat, fresh and desirable merchandise—goods which are being carried in stock all the year around, at greatly reduced prices.

SALE COMMENCES

Monday Morning

the 15th inst., and will positively last for one week only at

BOEHM'S,

113 WEST FRONT ST.

LATEST STYLES

—OF—

Wooden and Iron Toys. Also a FINE LINE OF DOLLS

HARPES'S,

411 Park avenue.

HEATH & DRAKE.

ESTABLISHED 1841.

Great Midsummer Clearing Sale.

All Spring and Summer Goods will be sold

REGARDLESS OF COST.

DRESS GOODS. (first floor rear.) 40-inch Wool Crepons, former price 49c to 65c, at 29c; Wool Crepons, former price 75c to $1 50 at 59c. 38-inch Mohair, gray only, value 45c, at 25c. 38-inch Brilliantine, value 75c, at 49c. Best All-Wool French challies 25c. Robe Dress Patterns, former price $1 to $2 the yd, at 25c. 40-inch Pure Mohair Brilliantine, navy, steel and gray, 49c. Fancy Weaves in Fine Brilliantines, former price $1.25, at 98c. Fast Dye Serges for mountain and seashore wear. 42-inch 39C. 44-inch 48C. 54-inch 55C. 54-inch 75C.

PARASOLS. (first floor front.) White Japanese Silk Parasols 98c. White Japanese Silk Parasols with Dresden handle $1.29; 26-inch Black Sun Umbrellas, with Dresden handle, 98c; all Silk Sun Umbrellas, red, blue and golden brown, steel rod and Dresden handle, value $4.50, at $3.19; 24 in. Silk Sun Umbrellas, steel rod, value $2, at $1.50.

SUIT DEP'T. Embroidered Fichus, former price $8 to $14, reduced to $2.50 to $7; Fancy Duck Suits at 98c to $2.49; Ladies' White Lawn Waists, trimmed with white embroidery, at 98c to $3; Boys' King Shirt Waists, white and colored, 4 to 12 years, 90c; Ladies' White Duck Separate Skirts, $1.25; Infants' Long and Short Cashmere Coats, white and colored, at $2.50 to $5; Ladies' Cambric Shirt Waists at 39c 69c up.

UNDERWEAR. Ladies' Bathing Tights, with feet, $1.99; Men's Ribbed Shirts and Drawers, 49c; Ladies' Balbriggan Vests, 19c; Men's Balbriggan Shirts and Drawers, 50c.

777 and 779 Broad St.,

NEWARK, N. J.

OF COURSE

You want the best shoes at bargain prices. We have received the following this week.

Ladies' russet oxford ties 2½ to 8, 48c.

48c

Ladies' patent leather sandals 69c.

69c

Men's patent leather lace shoes worth $2.50 at $1.50. Men's patent leather lace shoes hand-made worth $4.00 at $2.50.

$2.50.

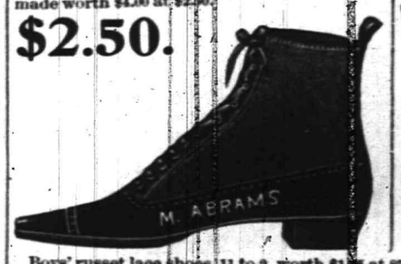

Ladies' lace shoes 2½ to 7 width C. D. and E., worth $1.75 at $1.10. Ladies' russet lace shoes all sizes, worth $1.50 at $1.10.

$1.10.

Boys' russet lace shoes, 11 to 2, worth $1.25 at 85c. The same in black 75c. Misses dongola 11½ to 2, 65c, 8½ to 11, 49c.

M. ABRAMS, 229, 231, 233 West Front St., Opposite Music Hall.

Warm Weather.

Plenty of it in store to make up for the cool spring.

Pleasant Suits

For this coming warm weather are all ready here in scores of styles. Pleasant to look at, pleasant to wear and pleasant to sell. Between

$9.00 AND $22.00

we make an extremely handsome showing in light weight, cool fabrics such as Cheviots in Blue, Black and Light colors, Blue and Black Serges, Fancy Cassimeres, etc.

Thin Coats and Vests, White and Fancy Vests and Summer Pants

AT PLEASING PRICES.

McGREGOR & CO,

850 AND 852 BROAD ST.,

Newark, N. J.

J. T. VAIL, Real Estate and Insurance,

177 NORTH AVENUE.

SPECIAL!

Saturday and Monday June 29th and July 1st.

1 lb creamery print butter	16 cts.
Strictly full cream cheese	9 cts lb.
Strictly fresh eggs, (warranted)	16 cts doz.
2 cans genuine Columbia River salmon	2 for 25 cts.
6 cans sardines in oil	25 cts.
7 lbs extra good rice	25 cts.
2 " " " combination coffee	23 cts.
1 lb " " " tea	19 cts.
2,400 matches	15 cts.

FULPER'S,

207 West Front Street.

Trunks

Flat top, canvass covered. 30 inch $4.25; 40 inch $6.50. There are others up to the $15.00 kind—the kind that come back as good as when they leave. G. A. HALLOCK, 109 West Front street.

THE DAILY PRESS

ESTABLISHED MAY 10, 1887. PLAINFIELD, N. J., MONDAY, JULY 15, 1895. TWO CENTS A COPY—$5 A YEAR

PECULIARLY SAD DEATH.

PREPARING FOR HER WEDDING MISS VAN WINKLE STRICKEN DOWN.

Frightened at the Storm Her Nervous Condition Suffered a Collapse Which Resulted in Her Demise.

Sad indeed were the hearts of the people of Plainfield yesterday morning, when they learned of the death of Miss Susan R. Van Winkle, only daughter of Jacob R. and Edith R. Van Winkle, of Elm place, which occurred from a nervous attack and shock, caused by the severe hail storm Saturday afternoon.

Previous to the storm Miss Van-Winkle was as well as usual, and nothing was noticed to indicate illness.

Leonard Smith, her fiance, had arrived from New York just ahead of the storm, which fact had pleased Miss Van Winkle. He had brought envelopes with him with which they intended to send out the announcement of their marriage after the event had taken place. They were seated at a table addressing them when the severe hail storm came. It affected Miss Van Winkle very perceptibly, and she was seized with nervousness about the open windows up stairs. Mr. Smith wanted to go through the house and close the windows, but she objected to being left alone. They both then went to the upper part of the house, and Mr. Smith closed the windows. They returned to the front part of the house and looking out of the window witnessed Joseph Blimm's delivery horse, driven by Will Swick, attempting to runaway, owing to its fright at the storm.

During the fractious actions of the animal Miss Van Winkle was hysterical, and Mr. Smith had difficulty in pacifying her. She kept saying that the man would be killed, and nothing seemed to quiet her. To add to the fright she had already experienced by the runaway horse and the terrible noise of the falling hail on the tin roof of the piazza. Mr. Smith attempted to draw down the window shade in order to cut off the view outdoors, when the roller gave way from its fastening, and shade and roller came crashing down to the floor at her feet. The result was that she fainted, and Dr. Jenkins was sent for, but not being at his office, Dr. Hallock answered the call. After an examination he decided that she would recover, but soon after he left she gradually grew weaker, until two o'clock yesterday morning, when Dr. Jenkins was summoned. He prescribed for her, and felt confident that she would rally from the shock. The doctor remained at the house for some time before going home. By her bedside sat her father, mother, brother, and Mr. Smith watching tenderly and anxiously over the young lady. About 4:30 she became worse, and asked that her head be raised and that someone fan her. In a few minutes it was noticed that her eyes were set. Mr. Smith at once hastened for Dr. Jenkins, and by the time he arrived she had expired.

Miss Van Winkle had grieved and mourned over the death of litttle Edith, her brother's child, who died recently, and that undoubtedly had much to do with her death.

She was engaged to Mr. Smith, and was to have been married quietly on Thursday afternoon next. It was their intention to spend the honeymoon with Mrs. E. T. Van Winkle and Mrs. E. H. Bird in the Adirondack Mountains, at the same time giving them a surprise, as they knew nothing of their plans.

Miss Van Winkle was a faithful member of Trinity Reformed church and Sunday-school, the Christian Endeavor society, and also the Whatsoever Circle of King's Daughters, and her death leaves a vacancy that will be felt by church workers.

Her intended is heartbroken, and words cannot express the affliction that so suddenly blighted his prospects. Mr. and Mrs. Van Winkle are bowed down with grief over their loss.

They all have the deep and sincere sympathy of the people of Plainfield.

The funeral services over her remains will be held at the home of her parents, 27 Elm place, on Tuesday afternoon at half-past two o'clock. The remains will be interred in the North Plainfield cemetery.

Pastor O'Donnell in Paris.

Druggist J. Howard Leggett has received a letter from Rev. Wm. C. O'Donnell, pastor of Monroe Avenue chapel, which was mailed from Paris. Mr. O'Donnell states that he is having a delightful time and enjoying the trip much more than he expected. The ocean voyage he states was exceedingly pleasant and he experienced no seasickness.

FOR THE FRESH AIR FUND.

Private Theatricals Increase the Funds of This Worthy Cause.

The Fresh Air Fund has just gained over $6 and the young people of West Seventh street have had lots of fun and, perhaps, gained some experience. The cause of these advantages for both was the private theatricals and tableaux held in the barn of Samuel Q. Lawson on the corner of Grant avenue and West Seventh street, Saturday evening.

The principal part of the programme was the play, "Pull Back." The characters were played by the following: Mrs. Oldstyle, Miss Marion Egan; Henrietta Pride, Miss Amy Burt; Lulu Pride, Miss Marion Woodcock; Gertrude Plain, Miss Florence Taylor; Lu, the waitress, Miss Cassie Lawson; the housekeeper, Miss Ada Woodruff. The plot was the old story of the rich but unknown aunt who is abused by the proud nieces. Then followed the tableaux. The first was "Faith and Hope," and Miss Amy Burt and Miss Marion Egan made a pretty picture together. "Grandma's Story" was well acted by the Misses Cassie Lawson, Marion Woodcock, Blanche Woodruff and Florence Taylor. Miss Ada Woodruff and Miss Cassie Lawson formed a beautiful tableax. The next was "Blacking Shoes" by Miss Florence Taylor. "A Train of the Nineteenth Century" was not the kind that runs upon rails but was represented by Miss Marion Egan in a dress with a very long train. "Trilby" was a large shoe in the centre of the stage. The last scene was a very pretty group entitled "America, Peace and Plenty," and the parts were respectively taken by Miss Amy Burt, Miss Marion Egan and Miss Ada Woodruff. It was a fitting close to a most enjoyable evening.

At the conclusion of the entertainment, on a motion by William C. Burt, the audience passed a unanimous vote of thanks to Mr. Lawson for his great kindness to the young people in furnishing the barn, stage, scenery, curtains, and all the necessary arrangements. Miss Edith Burt acted as stage manager and assisted generally behind the scenes. Lester Woodruff announced the names of the tableaux, and James Taylor made a very efficient doorkeeper.

GASOLINE STOVE EXPLOSION.

North Avenue the Scene of a Small Saturday Fire.

The screams of a woman, apparently in distress, were heard on North avenue Saturday afternoon about 4:30. A little later Whitfield Frazee was seen running down the avenue towards Park avenue, at the same time calling to Sergeant Kiely to pull box 13. All the above was sufficient to draw a large crowd, when it was learned that there was a fire on the top floor of the building occupied by Lawrence Paoli, the fruit dealer. Wm. Addis, Jr., rushed into the building and discovered that Mrs. Kinnell had lighted the gasoline stove and the blaze had frightened her. She then tried to extinguish the flames with a bed quilt, and not succeeding, her husband attempted to put them out by stamping a five-gallon can of gasoline over the stove. Mr. Addis wrapped the stove in the quilt and threw it out the window and the gasoline can soon followed. By this time the department responded and two lines of hose were laid to the building but the water was not needed, though it was turned on.

Famous as a Skater.

Mr. and Mrs. Charles Thompson and son Harold, of Elizabeth, came to Plainfield yesterday and visited relatives in the borough. Mr. Thompson will be remembered as one of the fancy skaters who delighted Plainfield with his performances on roller skates in the old Casino rink on Grove street corner of Craig place.

A Touching Tribute.

Yesterday morning Mr. J. S. Cutter and her Sunday-school class of young woman of Trinity Reformed church, of which Miss Van Winkle was a member, called at the bereaved home, a touching tribute to the memory of the dearly-beloved one just passed away.

From Boys to Girls.

Miss Lucretia Clarke, who will conduct Harned Academy the coming year, has changed the name of the institution to "Stratford," and only girls will be admitted. Heretofore the school has been conducted for boys. Miss Clarke has issued a neat little folder announcement.

Editor Runyon Sketched.

The New York World this morning publishes a portrait and biographical sketch of F. W. Runyon, editor of The Courier-News.

BALL GAME FULL OF FUN.

THE Y. M. C. A. TEAM ADD ANOTHER VICTORY TO THEIR RECORD.

Cranford Boys Are Fair Players, But Lack Team Work—Several Players Were Storm Bound.

Although the Y. M. C. A. baseball nine at Cranford, Saturday, saw nothing of the hail storm, they felt its effects severely for McKelvey, Freeman and Dupee, were all stranded somewhere along the road to Cranford on which they had attempted to ride their wheels when the hail appeared. Cranford got only a heavy shower which stopped in time for the game, but left a field fit more for swimming than playing ball. After waiting until past four o'clock to allow the absent Plainfielders to appear and the ground to become less like a swamp, play began. With a worse mixed up team than last Saturday's, the Y. M. C. A. boys set the pace for the Cranfords all the way and won easily by a score of 15 to 11. The Cranford team was all there except their pitcher and one fielder, but a crack from Pennington Seminary was put in the box, and a substitute placed in the field. And how the Plainfield boys enjoyed that pitcher! He spent most of his time in trying to see how far he could make the catcher jump to catch the ball and incidentally giving the batsman his base on four bad balls; but when he did condescend to put the ball over the plate, the visitors pounded it all over the field. Then Frank Cox, the crack twirler, of Cranford, appeared and was substituted for the Pennington man, but the Y. M. C. A. team had their blood up and their eye on the ball, and batted him about worse than his predecessor.

The general dampness of the ball and the ground had something to do with the bad pitching, for Burt felt its effects too, and was hit repeatedly, but somehow Cranford was not in the chase any time during the game.

In the last part of the game the visitors merely contented themselves by keeping in the lead and enjoying the fun, for the ozone in the air seemed to have effected the entire audience for they shrieked and yelled and squealed until they had to stop for lack of breath.

Both Cox and Burt started in to pitch a good game but the difference between them was that Cox got rattled and Burt did not but put up a very fine game, especially in his fielding.

In the first inning Corey hit for one base. Townley walked to first on four balls, forcing Corey to second. Davis followed with a pretty hit that sent Corey and Townley to the home plate and he around to second. Schenck, after vainly waiting for a chance to strike at the ball, took his first on four poor ones. Bosterli hit for one base, advancing each of the others a single base, and then Lederer knocked a fly to right field. It was caught all right, but the fielder threw it to no one in particular allowing Davis to score the third run and Schenck and Bosterli each to take a bag. Burt got to third on a dropped throw by the first baseman, but Schenck was forced out at home by an infield hit of Kurzhals. The pitcher next presented Neal with his base, forcing Bosterli in, but Corey on his second time at bat ended the fun by sending a grounder to first. The other innings were like this one with slight variations. The Cranfords batted well and seemingly fielded well but a lack of team work and continual scrapping among the players saved the Y. M. C. A. boys from a tight squeeze, for, against the rather loose fielding they put up, a strong team would have enjoyed themselves. Nevertheless, considering that most of the infield were new to the position, they played very well.

The score of the massacre by innings was:

Y. M. C. A.	4	1	2	0	0	5	0	2	1—15
Cranford	2	0	3	0	1	0	1	3	1—11

The record of the individual playing was as follows:

PLAINFIELD Y. M. C. A.

	AB.	R.	B.H.	S.B.	P.O.	A.	E.
Corey, 1b	5	1	2	0	9	1	2
Townley, c	4	2	1	2	6	2	1
Davis, ss	6	1	1	1	0	2	2
Schenck, 2b	5	1	4	0	8	2	0
Bosterli, 3b	6	3	3	0	3	1	4
Lederer, lf	6	0	0	1	1	0	1
Burt, p	5	2	1	0	0	11	0
Kurzhals, rf	6	2	1	1	0	0	0
Neal, cf	4	3	2	2	0	0	0
	47	15	15	7	27	19	10

Earned runs, 1. Two-base hits, Davis, Neal, Burt. Base on balls, 6. Hit by pitched ball, Neal. Struck out by Bindeaburger, 3; by Cox, 4.

CRANFORD.

	AB.	R.	B.H.	S.B.	P.O.	A.	E.
Howell, ss	6	1	5	0	1	3	3
Bates, 2b	6	2	3	1	6	2	1
Denman, 1b, cf	6	1	1	1	3	0	1
Bind'nburg r.p.1b	6	0	1	0	4	0	3
Bolick, 3b, c	2	3	1	4	7	1	1
Hennessy, c, 3b	4	2	1	3	4	0	0
Klash, lf	5	1	1	1	0	2	0
Park, cf, rf	3	0	1	3	0	0	0
McNeal, rf	1	0	0	0	1	0	1
Cox, p	4	1	1	1	0	5	1
	44	11	15	14	27	13	11

Earned runs, 2. Two-base hits, Bates (2), Klash. Bases on balls, 3. Hit by pitched ball, Bolick (2). Struck out by Burt, 5.

Umpire—John Close, of Cranford.

HAIL SWEPT PLAINFIELD.

SATURDAY'S STORM THE MOST SEVERE KNOWN IN YEARS.

Great Amount of Damage Done All Through This Section—Hail Stones as Big as Hens Eggs Fell With Great Force.

Plainfield was storm swept Saturday afternoon in a manner that not even the "oldest resident" can ever remember having witnessed before. About three o'clock in the afternoon big black clouds gathered in the north and west, and ten minutes after hail the size of kernels of corn began to play a tatter on roofs, awnings, walks, etc. It continued coming harder and bigger and in less than a minute hail stones as large as hens eggs were falling with such force as to create havoc with every frail thing with which they came in contact.

Almost every inhabitant witnessed some damage little or great, and everyone was more or less frightened.

From all over the city came reports of runaway horses, broken glasses, etc.

At Geo. Moore's store on East Front street, the hail made a hole in the roof through which poured a stream of water.

On North avenue there was a panic among the horses and the drivers were obliged to take them from the wagon, and lead them under shelter.

Albert Demarest, while trying to cover a horse with a blanket on North avenue, was hit on the hand with a stone with such force as to bring blood.

The stones penetrated wagon tops and umbrellas, leaving largh holes as souvenirs. An amusing incident was witnessed on Park avenue, where a dog was seen running down the street, and thinking that someone was throwing stones at him, kept up a continual howl.

There were several runaways on Front street, and one very exciting was a young girl alone in a wagon and the horse running at a rapid gait through the street. The girl kept hold of the reins though she could not stop. Joseph Gavett saw the affair and heroically ran out and caught the frightened animal.

Fred Dunn, the grocer, had a half dozen eggs in a box in his wagon in front of his store and they were broken.

At Miles's greenhouse on Somerset street, 1000 double panes of glass were broken and at Peterson's the florist, his loss of glasses number 1,200.

In a large number of private yards, vegetables and flowers were completely destroyed.

Charles Wilson, the contractor, was working at the home of Mrs. Wm. Lowe on Park avenue, and Mrs. Lowe picked up a hail stone which Mr. Wilson measured and it was 1¾ inches long and ¾ inches thick.

At a West Seventh street residence a number of chickens started for cover as soon as soon as the storm commenced, but before all could reach it, a large stone fell and struck a chicken on the topknot with the result of killing it instantly.

Denton's greenhouse on Prospect Hill did not escape, and almost every glass was shattered.

Several runaway horses made a most exciting time on Somerset street as they were seen running in different directions, some with drivers and some without, but luckily in all cases there was no serious damage.

At C. W. McCutchen's greenhouse the majority of the glasses were broken, and being larger ones than is usually used the loss is much greater.

Langhorn, Monfort, and Thorn's photograph galleries all suffered from the hail storm, and in each case the glasses in the skylights were almost a total loss. Langhorn's loss was $150 and Thorn's $100.

Two delivery wagons belonging to George W. Rockfellow were standing before his store when the first hail stone arrived. A succeeding one struck one horse and he started to run and was soon joined by the other. Mr. Rockfellow grabbed one of the frightened animals by the head and the clerks secured the other and all remained there until the hail storm was over and the rain had come.

A. M. Griffin lost nearly 200 panes of glass in his building on Front street from the effects of the storm.

Hail smashed 135 lights of glass in Roberts' stables.

The horses of the hackmen at the North Avenue station held a dance of their own when the hail came, but none ran away. Many of the tops of the carriages were punctured by hail stones. Among those who suffered in this way were Henry Hansen, the top in whose carriage will have to be replaced, Wm. Callahan, Patrick Keeley and Patrick Lynch.

A horse and wagon from the bakery of Stephen Giles, the successor of Compton, ran away on Somerset street and returned to the stable, where he stopped.

Mrs. A. M. Vanderbeek, of Duer street, was caught out doors in the storm, and before she could get under shelter on Somerset street, two holes were cut through the rim of the sailor hat she wore.

The tin type gallery on Somerset street was badly wrecked by the storm.

The hail did one good deed at any rate for it furnished enough ice for Tier to freeze an eight-quart can of ice cream with it.

Three lights in the photo skylight in the Babcock building were smashed as a result of the frozen rain.

Frazee's horse was standing in front of the store when an immense hail stone struck him on the back. He reared and then ran to his stable on Chatham street.

Six panes of glass was the total of Justice Newcorn's loss in his store on West Front street.

ZEB'S "CULID" POKER PARTY.

And Now Zeb Goes to Jail for Thirty Days.

It was nearly three hours before Judge Coddington could get rid of the batch of offenders that came before him this morning.

Mrs. Katy A. Burke was the first to come before the Judge. She was charged by Mr. Smith with allowing her cows to trespass on his property. Ex-Judge William R. Coddington acted as her counsel and after a few remarks showing that it was through no fault of hers, and that she always tried to obey the law, the judge suspended sentence.

Zebeadiah Freeman, colored, was the next victim, and his trial occupied the greater part of the time. The charge was for keeping a gambling den on the Boulevard, and was brought forward by Officer Vanderweg. George W. DeMeza represented the defendant and argued his case with much vigor. "Zeb" invited some of his friends to come to his home on the night of Saturday, July 6th, and spend a social evening. According to "Zeb" and his friends, the evening was spent in playing such innocent games as euchre and seven-up, while beer and whiskey kept them from getting too sober. But Adam Smith, an employe of Charles Potter, took the stand and swore that he went there and lost all the money he had, between $4 and $5, at playing poker, and that "Zeb" got that lucrative little pile called the "kitty." His companions in the game were, he said, "Zeb," Leander Brown, who is a cousin of "Zeb's," Fleming Wade, colored, Dave Hooper, colored, and a white man whose name he did not know. Officers Vanderweg, Fredrickson and Cooney all testified that they had heard the shuffling of cards and the rattling of chips in the upper room of "Zeb's" house where the party congregated, and that such remarks as "I'll raise you a quarter," "I've got three of a kind," "I've two queens," had floated out onto the midnight air. The door was locked but about half-past two Smith went out and later returned. Then the party broke up and Smith was caught at the front gate. Smith said that his reason for going out was to get $5 from his sick wife to try and win back his losses.

After much arguing and testifying the Judge came to the conclusion that the negroes were a set of cheerful liars from certain inconsistencies and contradictions in their story. He therefore decided that Zeb was guilty and gave him his choice between a fine of $25 and thirty days in the county jail. The money was not forthcoming so down he went to Sheriff Kyte's boarding house at Elizabeth.

Those who next came before the Judge were Michael Muldowney, James Shannon, John Kline, Morris Barry and Michael Ginnea, on the charge of fighting and swearing. The Judge imposed a fine of $3 or ten days in the county jail. All paid their fine.

Louis Wilson, of West Fourth street, was charged with being drunk and disorderly on the night on July 6th. He pleaded guilty and paid a $5 fine.

Reckless Boy, Dangerous Air Gun.

A nine-year-old son of Policeman Frederickson while on his way to Sunday-school at Jackson school house yesterday afternoon was shot in the right leg above the knee with a bullet from an air rifle in the hands of a small boy who lives opposite the school house. Fortunately the bullet did not enter the flesh very far and in consequence it was very easy to get out.

—Ireaneus P. Allen, Michael Seader and the Mobus boys, Gus and Frank, with their teams, are carting crushed stone for the new Morris county roads, near Summit. Morris county is building twenty-eight miles of macadam roads.

TRANSFERRED THE CHECKS.

A CLEVER FRAUD WORKED AT THE NORTH AVENUE STATION.

A Shyster Secures a Valuable Trunk By Shifting the Baggage Checks From a Worthless One.

A very clever game was worked at the baggage office of the North avenue station between Friday night and Saturday morning, which is puzzling those in charge at the station. Two trunks, one a large canvas-covered one, and the other smaller and made of iron, had been received at the baggage room. On the latter was several pasters which gave it the appearance of having traveled a considerable distance. Both arrived in Plainfield Friday night. Some time later a strange man, to whom the iron trunk belonged, was at the station. It is supposed that the baggage check from the latter was transferred to the canvas-covered one. He then held the duplicate check which called for the canvas-covered trunk.

Between five and six o'clock Saturday morning the man called at the baggage office and presented his check to the night man, James Wagner, and secured the trunk, leaving the old one at the station.

The large trunk belonged to a woman on West Seventh street and was filled with valuable jewelry, diamonds and clothing. Saturday morning she sent for the trunk when it was discovered to be missing. The old trunk was opened and found to contain a lot of old clothes and nothing of any value. The matter was at once placed in a detective's hands, but as yet not the slightest clew can be found of the man who was the perpetrator of the fraud.

ONE RACE ONLY.

Storm Brought Events at the Driving Park to a Sudden Close.

A large crowd of people met at the gentlemen's driving park Saturday to witness the horse races. On account of the storm only one race was run off, but that was a close and exciting one. Those who entered were J. B. Brown, of Rahway, with Roy B; C. B. Demarest, of Woodbridge, with Golddust; F. F. Annesley, of Woodbridge, with General Benhem; and B. Carpenter, of Woodbridge, with Prince Milks.

After scoring several times they finally got off, each horse holding his place, but when about half way around the track General Benhem got the pole and held it as far as the quarter-mile post when Golddust pulled in ahead of him and won the first lap easily. In the second lap General Benhem again made a spurt ahead, but Golddust held his own and won the race by a length, General Benhem coming in second while, Prince Milks got third with Roy B a poor fourth. The time was 2:36.

Just as the second race was about to be started the storm came on and the horses were quickly taken to shelter.

SERVICE OF SONG.

First Baptist Church Attendants Enjoy Sweet Music.

The evening song service at the First Baptist church last night was largely attended and thoroughly enjoyed.

The choir was increased in numbers for the occasion and under the efficient direction of organist E. J. Fitzburgh gave an admirable rendition of the entire programe, the features of which was the contralto solo by Miss Krymer of Brooklyn, in Mendelssohn's Anthem from thirteenth Psalm, and the soprano solo by Miss F. May Grant, entitled "Hear My Prayer;" Miss Krymer also sang "Eye hath not seen from the Holy City by Gaul," as an offertory, in a very pleasing manner.

The choir sang as a response to the benediction, "Now the day is over."

Those in the choir were:

Mrs. Harold Serrell, and the Misses Swain, Krymer, Thompson, Spear, Grace Bonny, Bertha Needham, Florence Kline, Nancy Randolph, Jessie Runyon, F. May Grant, Flora Petrie, Bessie Blair, Emma Case, and Mr. Smith, Edward Ryder, L. H. Biglow Jr., C. W. McCutchen, B. T. Barnes, Wm. Holmes, Stacy Raynolds, Nelson Hull, and George Snediker.

To Rid the Lake of Carp.

It is understood that the State Game and Fish Commissioners have given out the permission for dragging New Market pond to rid that body of water of its over supply of carp.

Injured at Scott's.

J. Motley, an employe at the Walter Scott Printing Machine Works, was injured very severely this afternoon while working around a piece of machinery. He was taken to the hospital for treatment.

DEFENDER IS A WONDER

She Outpoints and Outfoots the Vigilant.

She Is Also Very Quick in Her Stays—Puts Out to Sea To Meet a Squall—Her Race Yesterday Off Newport Satisfies the Syndicate and Delights Captain Haff.

Newport, July 15.—Defender outsailed the victorious Vigilant in a fair and interesting trial contest yesterday afternoon off the Rhode Island coast. Messrs. Iselin, Morgan and Vanderbilt, the members of the syndicate, who follow every movement of both boats, said they were well pleased with the result. The new yacht again behaved admirably, and both outfooted and outpointed her opponent. The crew of Defender made quick time in bringing her about, it only requiring eighteen seconds to change her course.

The Yachts Sighted.

Soon after 11 o'clock the boats were sighted off Castle Hill, their sails taking a good breeze which came from the northwest, and which was sending them along at a lively rate. The spinnaker booms were then run out to starboard on both yachts. Vigilant broke her spinnake, but the sydicate boat waited for her to come up. At 11:15, when both yachts were half a mile north of Beavertail light, Defender broke her spinnaker, and both started on an even line, heading south by east.

Trouble with Her Spinnaker.

For the next few minute Defender had considerable trouble with her spinnaker, and it was taken in three times before it fell properly. On this account she lost ground. Vigilant's spinnaker was much larger but did not draw as well as defender's after the latter was adjusted. At noon Vigilant hauled in closer to the other yacht, and it was seen that Defender was a trifle ahead. At 12:06 p. m., after having run eight miles in fifty-one minutes, Vigilant took in her spinnaker and headed toward the Narragansett shore. Defender immediately followed.

Vigilant Two Lengths Ahead.

Vigilant was two lengths ahead, with the wind on the beam. Defender at once began to crawl ahead from leward, soon opening a space of two lengths between her and the Gould boat. In a few minutes more the distance was doubled. Both boats were then carrying balloon jibs. At 12:20 Defender came about and set her jib and skysail and hauled down the balloon jib. The baby jib topsail was also set.

Defender Far in the Lead.

Vigilant went about seven minutes later, and set the same sail. Her jib topsail was nearly twice the size of Defender's. Both boats pointed well, but Defender showed superiority in this respect as well as in speed on this tack. At 12.48 they went about on the port tack, Defender far ahead and well up to windward. The latter went about and pulled away in eighteen seconds. Both continued on the same leg until after 1 o'clock, when a squall was seen coming from the southward.

Sailed Well in a Squall.

Vigilant's commander at once went about, took in her head sails and was taken in tow by her tender, which headed for New London. With the squall came a shift of wind from the south. Defender took in her club topsail and set her working topsail, went about and put to sea in a twelve-knot breeze. In order to show Messrs. Morgan and Vanderbilt what she could do, after making a long reach she headed for Point Judith, which Vigilant was about rounding in tow of the tender. Vigilant was soon overhauled and, apparently anxious for another brush, again set sail.

Vigilant Gives Up the Race.

After a short trial, in which she was again beaten, Vigilant gave up the race and Defender returned to Newport, casting anchor at 6 p. m. Captain Haff was fairly elated with her work, and all who observed the yacht express confidence in her ability to compete with anything in her class afloat. The syndicate is entirely satisfied with the boat's performance.

MRS. CHASE IN NEW YORK.

She Is Trying To Raise Money To Save Edgewood.

New York, July 15.—Mrs. Kate Chase, the daughter of Salmon Chase, one of the foremost figures in the history of this country, is in this city trying to raise money enough to save Edgewood, her father's old home, on the outskirts of Washington, D. C., from lawyers who have foreclosed a mortgage on the place. The lawyers have granted an extension of the time of payment to Mrs. Chase, who believes that she can manage to ultimately retain the paternal estate. For obvious reasons the amount of the mortgage has not been divugled by Mrs. Chase.

Colored Republican Convention.

New York, July 15.—About fifty leading colored republicans, representing the numerous colored republican organizations in this city, held a caucus yesterday afternoon, and a committee was appointed to confer with the local organizations as to the advisability of forming a state club and sending delegates to a colored men's republican convention to be held probably at Saratoga at some future date.

Run Down at a Crossing.

Rahway, N. J., July 15.—Robert Robinson and his grandson, Robert Wyman, of Brooklyn, were run down at Garwood on the Central railroad of New Jersey by the Royal Blue line Saturday evening. Both horses were killed, the furniture van was totally demolished and the occupants are lying unconscious at the home of Mr. Robinson's sister in Garwood.

Preparing for Fights at Dallas.

New York, July 15.—A special from Dallas, Tex., says: President Stuart, of the Flordia Athletic club yesterday instructed Manager Vendig to sign Steve O'Donnell and Peter Maher, and George Dixon and Billy Plimmer. These events will take place Friday, November 1.

Big Leather Dressing Mills Burned.

Gloversville, N. Y., July 15.—The leather dressing mills of John Q. Adams, located in Johnstown, were totally destroyed by fire Sunday afternoon. The loss will amount to about $15,000.

64 STRANGERS LEFT.

Although Several Bicycle Races Are To Be Run at Asbury To-day.

Asbury Park, N. J., July 15.—The sixteenth annual national meet of the League of American Wheelmen officially ended when the clock struck twelve Saturday night, but many conditions conspired to carry the affair over Sunday and to-day. In the beginning there was the postponement until to-day of the final heat of the two mile Class B handicap races rendered necessary by the terrfiic hail, thunder and lightning outbreak which struck town just before the men were put on their merits Saturday. Then came the announcement that Harry Maddox, the pride of Asbury Park, would ride to-day for the five mile record and, on top of this, the race committee yesterday opened entry lists for a number of events for to-day.

Few Strangers Left.

But these races must derive their spectators for the most part from the summer guests at the various hotels and the local population rather than from the L. A. W. members who have been present as delegates to the meet, a majority of the latter having been compelled by arrangements previously made to leave for their homes.

Too Sedate a Spot.

There was, on the whole, not so much real fun at the meet of '95 as is usual at league affairs, and this lack is attributable to the fact that Asbury Park is a more sedate spot than any heretofore selected for the annual round-up. The restrictions of this seaside town chafed upon the free-and-easy inclinations of the visitors, and the sacred composure and reserve of Ocean Grove annoyed them greatly.

Worried the Visitors.

One is not permitted to drive a carriage, or ride a bicycle, or smok a cigarette in Ocean Grove between midnight Saturday and the same hour of Sunday. This sort of thing naturally worried the worldly-wise visitors intensely, and racked the Denverites especially, they constituting the only real live large delegation in attendance.

BURGLAR IN HIS BEDROOM.

Stone Was Ordered To Produce His Valuables, But Got His Revolver.

Newark, N. J., July 15.—Alfred J. Stone, upholsterer, of No. 913 Broadway, New York city, and living on North Arlington avenue, East Orange, was awakened at 3 o'clock Sunday morning by a burglar in his bedroom. The burglar struck a match and held a pistol over Mr. Stone and his wife in their bed. He ordered Mr. Stone to get up and hand over his money and watch.

Fired in the Dark.

Stone arose and went to the bureau, but instead of getting his money got a revolver. In the meantime the match had gone out. Stone, however, fired in the darkness, but missed his mark and the burglar fled from the room and got away. The intruder effected an entrance to the house by cutting a pain of glass with a diamond in the piazza window and pushing back the catch.

TO MAKE DAMASCUS STEEL.

A Des Moines Man Claims To Have Discovered the Process.

Des Moines, Ia., July 15.—S. R. Dawson, of this city, has discovered a process of making Damascus steel. The best skilled metal workers declare his edge instruments to have even every property of the old Damascus blades. He keeps the process a secret, but says it is cheap. A company has been organized by local capitalists, with $500,000 capital, to develop the industry. The steel made by this process is flexible and holds an edge longer than that made by any other method. Mr. Dawson has worked on the matter for years.

DID NOT GO TO CHURCH.

Ex-President Harrison Spends a Quiet Sunday at Old Forge.

Old Forge, N. Y., July 15.—Although Rev. A. F. Earnshaw, a Presbyterian clergyman of Lowville, conducted services here yesterday, ex-President Harrison did not attend them as his camp is over two miles from here. General Harrison spent a very quiet Sunday. He was at breakfast early and after that meal was eaten he went out on the veranda and sat there until late in the evening.

Killed by Lightning.

Punta Gorda, Fla., June 15.—Late Saturday night lightning struck a tent here in which there were seven persons. George Carter, a young man, was instantly killed, and the others knocked senseless. Two of the injured, Messrs. Mansfield and Gillis, may not recover. The sight of one of Mansfield's eyes was destroyed.

Printing Office Burned Out.

Hartford, Conn., July 15.—Fire last night in the printing house of R. L. Peck & Co., on the fifth floor of 14 Ford street, destroyed that floor and the goods on the lower floors were soaked with water. A lot of expensive catalogues and the entire edition of the Connecticut Quarterly were burned.

To Ask the Pope To Mediate.

Paris, July 15.—The Matins Constantinople correspondent telegraphs that the Sultan thinks of sending Galilee Bey, introducer of diplomats, to Rome to ask the pope to mediate in the questions that have arisen between Turkey and the powers in connection with Armenian.

Salisbury and Armenian Question.

London, July 15.—The Post to-day will say it believes that Prime Minister Salisbury is about to lead the Armenian negotiations into a channel which will neither compromise the integrity of Turkey nor afford Russia occasion to effect her design.

Brought in by a Prize Crew.

Picton, N. S., July 15.—The Austrian bark Redento was brought into port yesterday by a prize crew from the Chezzetcock fishing schooner, Maggie May. The Redento is a bark of 640 tons, loaded with seals.

Big Blaze at Scranton.

Scranton, Pa., July 15.—The grocery and drygoods store of Luce Brothers was burned yesterday. The fire is believed to have been caused by exploding gas. The loss is $15,000; covered by insurance.

Nicaragua Commission Returns.

Key West, Fla., July 15.—The United States steamer Montgomery, having on board the members of the Nicaraguan canal commission, has arrived here and is lying at the quarantine station.

VERY "WET" AT CONEY

540,000 Glasses of Beer Sold There Yesterday.

But in New York City the Excise Law Was Again Rigidly Enforced, and There is No Indication That Present Orders Will Be Changed. Soda Water Stands Undisturbed.

New York, July 15.—This city passed through another dry Sunday yesterday, and from the low, deep growls emitted by the enforced "drys," it is a mistaken idea to suppose that the people who want their Sunday drink are getting used to the prohibitive state of affairs. However, it is certain that yesterday was a counterpart of its predecessors since the Roosevelt fiat went forth, and there is every indication that its successors will be the same. Since the decision of Judge McAdam, which was rendered a few days ago, in which it was held that the sale of soda water on Sunday was illegal, there has been much speculation as to the course the police would pursue in regard to that kind of traffic. The druggists and soda water dispensers, however, were not interfered with yesterday, and the soda fizzed as merrily as ever.

One Soda Water Arrest.

Charles Zitfuss, a druggist at No. 2 Dock street, Morris Heights, was arrested late last evening for selling soda water on Sunday. A policeman went into the drug store, and after being served with the beverage arrested the proprietor.

Coney Island's Greatest Day.

The strict enforcement of the excise law in this city drove a large number of persons out, and there were more than 110,000 visitors at Coney Island, the largest crowd since the island was annexed to the city of Brooklyn.

540,000 Glasses of Beer Sold.

According to a high authority more than 3,600 kegs, or 540,000 glasses of beer were drank by the thirsty crowd there during the day. Among the visitors at Manhattan beach yesterday was supreme court judge William J. Gaynor. After luncheon he took a stroll and passed ex-Senator Platt, who is spending this season there, but neither saluted as they passed by.

ENDEAVORERS REST.

Spend Sunday at the Churches, but Refuse to Use the Street Cars.

Boston, July 15.—The programme of the Christian Endeavorers yesterday included work only for the visiting clergymen. The local ministers in general gave place to them, and it is doubtful if every before in the history of Boston its pulpets were supplied with such an array of eminent preachers on the same day. To the more than 50,000 members of the Y. P. S. C. E., the day came as a literal "day of rest."

A Day of Rest Truly.

Wearied as they were by continued convention session, they seemed glad to be able to attend service in the localities in which their headquarters were located, instead of having to undergo the crowding and hustling necessary to get to the tent meetings and the Mechanics' hall sessions.

Refused To Travel on Sunday.

But yesterday's programme was not primarily prompted by the desire for rest. "Lord's Day" is one of the fundamental principles of the Christian Endeavor element. True to this principle the members refused to travel on Sunday and the distribution of clergymen was so planned that the delegations quartered in the suburbs could attend worship in their districts.

Thronged with Pedestrians.

Several delegations located down town emphasized their ideas on the matter of Sabbath observance by meeting Saturday and passing resolutions pledging themselves not to use the street cars or other conveyances on Sunday. As a result the streets, just prior to the commencement of regular church services, were thronged with men and women wearing endeavor badges, proceeding on foot to the convenient churches.

No Singing on the Streets.

They had already begun the day with the usual 6:30 a. m. prayer meetings, at their various headquarters, but in contrast to their practice on other days there was no singing on the streets as the delegations passed to and fro.

"MINNIE" JILTED HIM.

So Young Lev Endeavored To End His Life.

Philadelphia, July 15.—Benjamin Lev, a particularly bright but romantic boy of 19, shot and probably fatally wounded himself in Fairmount park yesterday because a girl, with whom he was in love, had jilted him. Lev chose a spot in the park where he and the girl had exchanged vows of love and unalterable devotion, and, lying on the ground, sent a bullet through his heart. The boy's aim for his heart was good, but the bullet struck a rib and passed round his body and lodged in his back.

A Letter for "Minnie."

On Lev was found a long letter addressed to "Minnie," deploring her faithlessness. On the way to the hospital Lev recovered consciousness, and repeatedly expressed regret that he had failed to kill himself.

A Young Inventor.

Lev had a strong mechanical bent, and was the inventor of a number of small but useful articles. He was employed by the Philadelphia Traction company to superintend the equipment of its trolley cars with fenders, and is said to have been the inventor of the fender the company has adopted.

Mrs. Stevenson Is Improving.

Bloomington, Ill., July 15.—Mrs. Adlai E. Stevenson continues to improve. She was confined to her bed last night, but all alarming symptoms have disappeared.

Little Girl Killed by Lightning.

Chattanooga, Tenn., July 15.—Winney Davis, a six-year-old girl, was struck and killed by lightning yesterday while standing in the open door of her home.

Race Horses Burned.

Kawanna, Ind., July 15.—Hendrickson's stock barn burned yesterday. The trotting stallion Newsboy perished, and Tycho, the trotter, was badly injured.

AMBITIOUS WOMEN

MAKE HEROES OF MEN.

She Will Brave Anything for the Man She Loves.

[SPECIAL TO OUR LADY READERS.]

When an ambitious woman loves a man she will spur him to heroic efforts. She will dare with him the rigors of the frozen North, and encourage him in daring dangers almost unsurmountable.

Women are by nature ambitious according to their physical and mental strength. Hope and ambition come with perfect health, but vanish before sickness and despair.

American women are, unfortunately, particularly subject to those painful female diseases that are the cause of so much hopelessness and misery.

Could all women realize the undeniable fact that they suffer unnecessarily, how much brighter life would be!

Lydia E. Pinkham devoted her life to the study of female diseases and their *cause*; and she discovered in the Vegetable Compound an absolute remedy. It succeeds in removing the cause of the trouble.

Women who rely more upon their own natural common-sense, rather than on the theories of their physicians, write to Mrs. Pinkham, at Lynn, Mass., and are soon restored to health.

Here is a living example: "*Four months ago I was unable to stand on my feet. I had falling of the womb, kidney trouble, and inflammation of the bladder; the backache and bearing-down pains were dreadful.*

My physician could give me no relief. A friend said, try *Lydia E. Pinkham's* Vegetable Compound. Well, I did. Oh, if every suffering woman would do the same, they would be cured, cured absolutely and entirely, as I am!" MRS. WM. M. MOREY, 20 Seymour St., Pittsfield, Mass.

LOOK IN THE CLOSET

SEE if you can't find some old clothes that you have put aside because of the worn-out look they have, or some clothes that are badly spotted.

We want you to bring any old clothes of that sort to us—or better yet—we'll send for them.

We propose to clean those clothes—or to dye them for you—either way to make them wearable. This is an economical suggestion.

We take out grease spots so they stay out, or we dye clothes with a color that wears. We charge as little as poasible for the work.

Just a dollar or two—and you'll have a lot of new clothes.

HILLIER & CO., 179 North Ave.

Don't Take My Word, TAKE MY COAL, and See For Yourself.

Geo. O. Stevens. Telephone 58.

Mantels, Tiles AND Fire-Place Fixtures.

Curtis M. Thorpe, Y. M. C. A. BUILDING.

YOUR Valuables will be safe in **Doane's Safe Deposit Vault.** Lock Boxes from $3.50 to $10 a Year.

Piano Bargains!

VANDERBEEK & SATTELS

desire to say that they have just received a fine lot of

NEW PIANOS

of different makes which they will sell at prices never before offered. Among them are those wonderful

Behr Brothers' Pianos, also Behning & Sons'.

They represent also the Knabe, Hazleton, Chickering and many others. They offer from time to time excellent

Bargains in Second-Hand Pianos,

221 PARK AVENUE.

$1.00 AT J. F. MacDonald's

UPTOWN GROCERY

Buys $1.00 Worth of Groceries Every Business Day in the Year.

Our goods are sold at a profit so as to enable us to give weight and quality to our customers and have something left for ourselves. No fictitious prices. No man is in business for his health.

J. F. MAC DONALD.

BOICE, RUNYON & CO., —Dealers in— **Lumber, Coal, Masons' Material, &c.**

Our stock is under cover and we can always deliver dry stock. Agents for Adamant Wall Plaster. Orders solicited.

BOICE, RUNYON & CO.

Bargains in **Real Estate** For sale or to let. **MONEY** to loan on first mortgage.

E. C. Mulford, BROKER.

Communications pertaining to the business mentioned, either by letter or otherwise, will receive prompt attention. Carriage service supplied.

DeWitt C. Ivins & Co.,

301-311 WATCHUNG AVE.,

—DEALERS IN— **Lumber, Coal, Masons' Materials, &c.**

Agents for King's Windsor Asbestos Cement for Walls and Ceilings.

CLEVELAND BICYCLES, The Great Leaders of 1895.

Design, Improvements, Workmanship, Quality, Speed, Health, Pleasure, Business, Road, Track.

The Fastest, Strongest, Handsomest and Most Rigid Wheel.

The "Swell Specials" are a decided advance in bicycle construction and when quality alone is considered will always sell.

Liberty, Crescent, Waverly, Majestic.

We thoroughly believe in the merits of the above wheels, and unhesitatingly recommend them.

Frank L. C. Martin Cycle Company,

333 PARK AVENUE.

REPAIRS. Established 1889. RENTALS.

THE Welsbach Light,

THE GREAT GAS SAVER.

FRUIT JARS, JELLY GLASSES, STONE WARE.

GAVETT'S, 129 East Front Street.

HOT WEATHER

DRESS GOODS.

Putnam & DeGraw — Dimitie, Lawn, Satine, Percales, Dot Swiss.

INSURANCE.

First-class Insurance at Lowest Rates.

WM. H. ABBOTT,
General Insurance Agent,
COR. FRONT and NEW STS.
PLAINFIELD, N. J.

J. C. Pope & Co.,
INSURANCE AGENTS,
110 East Front st.,
Plainfield, N. J.

Real Estate, Insurance.
VanBuren & Timpson,
163 North avenue, Plainfield, N. J.

Finest Elgin Creamery Butter, 20c.
Best Dairy Butter 18c.
Finest Dairy Butter 15c.
V. L. FRAZEE
151 West Front st.

H. Eggerding,
121 Park ave.,
Manufacturer of the Celebrated
C. O. D. CIGAR.
The best 5c cigar in the State, and made on the premises from the finest Havana. Clear Havana cigars a specialty. A large assortment of the choicest brands of domestic cigars

You May Have Lost
many hours of comfort by not having worn a good reliable
Pair of Collier's Glasses.
103 Park ave., Plainfield, N. J.

Arrival and Departure of Mails.
New York Mails.
Arrive—7:30, 8:40, 11:15 a.m., 2:45, 5, 5:30 p. m.
Close—7 15 and 9:20 a. m., 1:30, 4 30 and 7:30 p. m.
Somerville and Easton Mails.
Arrive—8:40 a. m., 2:40, 6:00 p. m.
Close—7:15 a. m., 4:30 p. m.
Warrenville mail arr. 12 m; closes 9:30 a. m.
Sunday Mails.
Office open from 9:30 to 10:30 a. m.
Mail closes at 6:15 p. m.
J. M. HETFIELD, P. M.

L. A. HUMMER. L. B. MULFORD.
Hummer & Mulford,
VARIETY MARKET.
Meats, fruits, vegetables, poultry, eggs, etc. Goods delivered to any part of the city free of charge.
220 Park avenue. Telephone call 29-A

CLEANER COAL.
L. A. Rheaume
Agent,
Watchung Ave., Corner 4th St.,
Invites the public to inspect the operation of his newly added steam vibrating mechanical screen for nut coal, which he confidently believes enables him to deliver cleaner coal than is possible by any other method of screening.
Upper Lehigh and Honeybrook Coal
in best qualities and various sizes carried in stock.
Rough and Dressed Lumber.
He would also announce recently increased facilities for turning and scroll sawing, and is prepared to execute orders for the same in the best manner and at short notice.

For Sale Cheap.
50,000 celery plants in variety, also Geraniums, Roses, Palms, Rubber trees, Begonias and Casino climatis (blooming sizes at fifteen cents.) Coleus at two cents per plant.
at DENTON'S,
131 Hillside Avenue.

THE GRANDVIEW
Meat Market,
George Egel, Manager.
Dealer in Fresh and Salted Meats. Game in season. Orders called for and delivered promptly. Cor. Grandview ave. and Somerset street. 6 12 tf

H. HAND,
Licensed Auctioneer.
15 Years Experience
Residence and postoffice address
Scotch Plains, N. J.
Office in Plainfield at Terrill & Cole's livery 200 West 2d st.

Educational.

STRATFORD,
A boarding and day school for young ladies. Six regular courses. Music and Art. Full and efficient faculty. For terms and further particulars address the principal, 1003 Park avenue, Plainfield, N. J. 7 1 y 1

Miss Fawcett's School
25 Washington ave
Dep't for boys to the age of 12; dep't for girls and kindergarten. Girls prepared for college.
Spring Term of the
Rockview Home and Day School
Opened April 15.
Kindergarten, primary and intermediate departments. For terms and particulars apply to the Misses Peck, 317 East Front street.

Try Dobbins's Cigars.
206 PARK AVE.
HE MANUFACTURES THEM.

AFTERNOON CLASS
For Young Ladies.
Three times per week. Higher English branches, French and music. For terms, apply MISS FAWCETT, 25 Washington ave.

J. W. VanSickle, Dealer in all kinds of
FRESH AND SALTED MEATS.
Game in season. No. 122 North avenue, Plainfield, N. J. Telephone 148b. Orders called for and delivered promptly.

Carpenters and Builders.

UTZINGER & KLINE,
Carpenters and Builders.
Jobbing promptly attended to.
V. Utzinger, 75 Grandview ave. L. C. Kline, 54 Jackson ave.

JOHN P. EMMONS,
Mason and Builder,
Washington avenue and Prospect place,
North Plainfield, N. J.
Jobbing promptly attended to.

THEODORE GRAY,
Mason and Contractor.
Estimates given, repairing promptly attended to. Residence 117 Hillside avenue.

PEARSON & GAYLE,
Carpenters and Builders.
Residence—W. J. Pearson, No. 15 Vine st. H. E. Gayle, No. 18 Vine st.
All work promptly attended to.

GEO. W. STUDER,
Carpenter and Builder.
985 Arlington avenue.
Jobbing of any kind promptly attended to. Estimates given, charges reasonable.

McCullough's STEAM MILL,
21 Steiner place, North Plainfield.
R. H. McCullough, Prop.
Sash, blinds, doors, mouldings, scroll sawing, turning, &c. Estimates cheerfully furnished.

C. W. LINES.
Mason and Builder,
Plainfield, N. J.
Residence, 18 Elm place.
Estimates cheerfully given.
Jobbing promptly attended to

James E. Baily, 97 Jackson ave., Plainfield, N. J.
Trucking of all Kinds Done.
Two and four-horse vans and trucks: Particular attention given to moving furniture and pianos.
Satisfaction guaranteed.

M. Powers & Son. Superior quality of
LEHIGH COAL.
No. 2 Coal Only $3.50 in the Yard.
A No. 1 Kindling Wood.
Yard and office 763 South ave. Down-town office with Lyman & Petrie, 171 North ave., opp. railroad station.

CLIMAX STOPPER CO.,
Machine Works,
Corner Washington and 4th sts., manufacturers of bicycle specialties. Electric and special machinery, experimental work, tools etc. Contractors for electric light wiring, telephones, burglar alarms, etc.

A. Lusardi,
120 North Ave.,
will be pleased to serve his friends and the public generally with first-class fruits and confectioneries, cigars, etc. Fresh roasted peanuts every day 10c a qt. Branch store, corner Front and Somerset streets.

Grenada Barber Shop,
No Sunday Work, 119 North ave.
Best appointments of any shop in the State. A power fan to keep you cool. Clean towels in abundance. All first-class work.
P. M. DECKER, PROP

HOTEL Netherwood.
THOROUGHLY RENOVATED AND RE-FURNISHED.
NOW OPEN
For Guests. Perfect Cuisine.
ENTIRE NEW MANAGEMENT.
John Spitler, Proprietor

FISCHER PIANOS.
ESTABLISHED 1840.
Nearly 100,000 Now in Use.
RECEIVED HIGHEST AWARD, WORLD'S FAIR, CHICAGO.
EASY TERMS,—EXCHANGED.
Catalogue mailed on application.
110 FIFTH AVE., cor. 16th St., N. Y.

Available.
Many good remedies are unavailable because they need the direction of a physician.
Allcock's Porous Plaster
can be used by anybody, and it is always effective for sprains, strains, weak back and soreness in the chest or muscles.
Do Not Be Duped into taking an imitation. Insist upon having the genuine "ALLCOCK'S."
Allcock's Corn Shields,
Allcock's Bunion Shields,
Have no equal as a relief and cure for corns and bunions.

Brandreth's Pills
renovate the system by purifying the blood. They do not weaken.

ASK FOR KABO No. 353
Perfect fitting. Sure to give satisfaction.
Price only $1.00
I. LEDERER.

There is one DRESS STAY that
Won't melt apart,
Can't cut through the dress,
Don't stay bent.
It is
BALL'S PEERLESS.
All lengths; all colors.
Seely Edsall, Putnam & DeGraw, I. Lederer.

GEO J. TOBIN,
187 North Avenue.
Practical Plumber.
Contractor for plumbing, steam and hot water heating, drainage, sewerage, ventilation and water supply; testing ventilation and sewer lines, under hydraulic and air pressure. This should be done before connecting with new sewer.
Telephone Call 158a.

Gold Dollars for Fifty Cts
No, but full value. C. E. MORSE, Painting and Paper Hanging, 37 Chatham st.

List of Advertised Letters

Plainfield postoffice, July 8, 1895.

(Officially furnished weekly for publication in The Daily Press.)

Allen Albert	Johnson Mrs C
Allen George	Karl Christian (2)
Boeckler Leonard	Keeney M
Battle Miss Mary	Lourie Mrs R
Bratsburg Mrs Martha	Loughnane Mary A
Brown Mrs T L	Meehan Mrs Jane
Blake Will	Owens John C
Bergen Jacob	Pangborn Miss
Cociniella Gioseppe	Phillips Grace
Comstock David	Parile Carolina
Crane Ida	Pecorel Giuseppe
Coles Lizzie B	Price W L
Coward Libbie	Randolph D A
Conger Mr	Richardson Cora
Delnoy Mrs W C	Reid P
Doran W J	Ruddeford John
Deyckinck R	Summer Della F
Diehl Peter	Scudder George W (2)
Dowley Grace D	Smith J J
Dunaries Elizabeth	Socker K
Dunn Ann E	Shepherd John
Fernandez V W	Throckmorton H G
Fortunato Chiulli	Truman Mrs W N
Gilardo Pietro	Thorne Mr
Grace A	Tater Mrs C L
Gurmon M	Terry H G
Hilliard Julia	Wallace Martha
Hasbruck Lizzie	Walshe Johanna
Jaquinto Nicola	Ward H H
Jonson Mrs	Webber Mrs R F
	York D J

SAVING TIME.
Setting the clock back doesn't always save time. There is a way to save time however that is certain. When you think of buying anything in drugs or medicine you save both time and money by coming to us. Remember, if you are in a hurry for anything in our line, this is the best place to come.
L. W. Randolph,
Prescription Druggist,
143 WEST FRONT ST.

FOUGHT FIRE AT SEA

Normandie's Hold Ablaze Twenty-four Hours.

No Panic, However, Occurred Among the Passengers—One of Her Firemen Killed by an Explosion—A Birth in the Steerage—Decidedly Eventful Trip of the French Liner.

New York, July 15.—The French liner La Normandie which arrived from Havre yesterday had a decidedly eventful voyage. Just after her departure from Havre one of the firemen, Francois Laflam by name, was instructed to open one of the coal bunkers. He did so, using a naked light.

Killed by Explosion.

As soon as the hatch was opened there was a rush of gas instantly igniting by the lamp flame which exploded with tremendous force, instantly killing Leflam and doing more or less damage to the fittings. Leflam was only 19 years old and was a native of Brittany. He was buried at sea.

Fire in the Forehold.

On July 9, just after the passengers had seated themselves at dinner, fire was discovered in the forehold and a fire alarm was instantly sounded. The crew ran to fire stations and lines of hose were stretched along the decks. The passengers were quiet and orderly under the circumstances and there was no panic. Officers and crew worked systematically all night long and towards morning had the fire well under control.

Burned All Night.

At 9 o'clock on the morning of the 10th the fire was entirely out. The passengers, headed by Bishop O'Connell, James Campbell, Mrs. Henry M. Sanders and J. Bussat, drew up a set of resolutions thanking Captain Deloncle, his officers and crew for their bravery and energy.

Birth in the Steerage.

La Normandie made port without further incident except a birth in the steerage. On July 6, off the Lizard, the St. Louis passed in sight of the French steamer and quickly drew ahead and out of sight.

FALL OF THE BASTILE.

Its One Hundred and Sixth Anniversary Celebrated in France.

Paris, July 15.—Yesterday was the 106th anniversary of the fall of the bastile, and falling on Sunday the holiday was more generally observed than usual. All the public buildings and many private residences were decorated and the day was celebrated in the most fervid manner. Tens of thousands of persons strolled about the streets, while thousands of others visited the various resorts in the vicinity of the city. Many Parisians went in carriages or on bicycles to Longchamps in the afternoon to witness a review of troops. In the evening the city was brilliantly illuminated. The chief open air resorts were crowded with dancers and onlookers, and the merriment lasted all night.

TWELVE NEW COTTON MILLS.

Big Boom in the Industry in North Carolina.

Raleigh, N. C., July 15.—Three new cotton mills have just been contracted for in North Carolina, one at Wellion, with 12,000 spindles, which are to be increased to 30,000; one at Maysden, with 15,000 spindles, to be increased to 60,000 spindles, and one at Hillsboro with 6,000 spindles. Work is now progressing on twelve mills and additions are now being made to the equipment of as many more.

HARCOURT HAS ENOUGH.

Reported After His Defeat That He Will Retire from Politics.

London, July 15.—Sir William Vernon-Harcourt, ex-chancellor of the exchequer, who was defeated Saturday in the election at Derby, had many engagements to speak at political meetings in the Midland counties this week. He has cancelled all of them. It is reported that he will temporarily retire from politics.

FIVE PERSONS KILLED.

Explosion in a Powder Magazine at Tivoli, Italy.

Rome, July 15.—An explosion occurred yesterday in a powder magazine at Tivoli, eighteen miles northeast of this city. Five persons were killed and several injured. The cause of the explosion is unknown.

Suicide of an Old Woman.

Mount Vernon, N. Y., July 15.—Mrs. Eliza Ward, aged 60 years, committed suicide some time Saturday night by cutting her throat with a carving knife, and to make death doubly sure closed the doors and windows of her room and turned on the gas jets. Her dead body was not discovered until yesterday morning. It was reclining on a couch in a bed room. The deceased was an old and highly respected resident of this city. Despondency was the cause of the suicide.

Congressman Remann Dead.

Vandalia, Ill., July 15.—Hon. Frederick Remann, congressman from the eighteenth Illinois district, died at his home in this city yesterday after an illness of more than three months. His death was the result of a complication of diseases, the principal one being nervous prostration.

Mr. Uhl Goes To Hamburg.

Southampton, July 15.—Edwin F. Uhl, assistant secretary of State of the United States, was a passenger on the Hamburg-American line steamer Columbia, which arrived here yesterday. He did not land here, proceeding on the Columbia to Hamburg.

Dr. Seaman Convicted.

Detroit, Mich., July 15.—The jury in the Dr. Seaman case, after being out all day, returned a verdict of guilty on the third count. Dr. Seaman was charged with causing the death of Emily Hall in a hospital in this city.

3,000 Miners Quit Work.

Bellaire, O., July 15.—This morning three thousand coal miners in Ohio county, West Virginia district, quit work and asked for an increase of wages from 51 to 60 cents per ton.

BAPTISTS Y. P. U. UNION.

A Large Gathering Predicted at Their Meeting in Baltimore.

Baltimore, July 15.—It is evident that the fifth session of the international convention of the Baptist Young People's union of America is to mark an epoch in Baltimore; for it is predicted that it will be the largest gathering of Baptists that the world has ever seen, and, numerically, the greatest convention ever held in the Monumental city. Within the next three days 15,000 of the flowers of young Baptist manhood and womanhood will have assembled in the city, where everything is in readiness for their monster convention.

Rallies and Prayer Meetings.

The convention will be in session four days, during which time there will be rallies and prayer meetings in all of the Baptist churches of the city and houses of worship of other denominations, besides the gatherings in the mammoth tent specially erected near the main entrance to Druid Hill park. The tent will comfortably seat more than 10,000 persons.

Chorus of 500 Voices.

The platform from which the speakers will address the audiences is provided with seats for two hundred. Behind the platform six tiers of seats will be used by a chorus of five hundred voices and an orchestra of fifty pieces, under the direction of Prof. H. W. Porter.

Twenty-two Simultaneous Meetings.

Twenty-two simultaneous preliminary meetings in Baltimore churches and missions will be held Wednesday evening to pray for the Divine Spirit to rest upon the deliberations of the convention. Over one hundred separate meetings will be held in four days.

Opening Exercises.

The convention will be opened on Thursday morning at 10 o'clock by President John H. Chapman, of Chicago. After devotional exercises, lead by the Rev. C. A. Hobbs, of Delavan, Wis., the address of welcome will be made by Eugene Levering, on behalf of the Baltimore churches. Dr. H. M. Wharton, of Brantly church, will deliver the welcome of the Baltimore Young People's societies. The response will be made by the Rev. Dr. A. C. Dixon, of Hanson place church, Brooklyn, N. Y.

"Minute Gun" Speeches.

A feature of Friday morning's convention session will be the salutation of state flags and "minute guns," by representatives of state and provincial unions. Preceded by young ladies bearing banners, the chosen speakers from the state unions will march to the platform to the air of a stirring march hymn. After the flags have been arranged across the platform, the speakers will deliver "minute gun" speeches reviewing the work of their unions.

VICTORIA'S TARIFF REVISION.

Many Articles Placed on the Free List—Increased Duty on Spirits.

Washington, July 15.—The British colony of Victoria has been revising its tariff, and proposes to admit the following articles, among others, free of duty: American miners' gum boots; horses; carpeting and felt druggeting; certain drugs; bleached Hessians (boots); military hosiery; India rubber gloves and skin rubbers, special preparations of infants and invalids foods; breast drills and bucket ears; numerous articles of iron hollowware; parts of pneumatic tires; catridge paper; brown rock salt; rough and unbent hickory; staves, dressed but not shaped; sycamore, not cut into sizes for boxes or packages; toe tips; cotton twine; wine presses; elm hubs and wooden buckets. A reduction is proposed by both the government and tariff board on the duty now assessed on nearly every article in the present tariff law. The government, however, proposes to increase the duty on spirits to almost, if not quite, a prohibitive figure, namely fifteen shillings per gallon.

MUST KEEP OUT OF POLITICS.

The Archbishop of Dublin Advises the Clergy of His Diocese.

Dublin, July 15.—The Most Rev. William J. Walsh, archbishop of Dublin, has sent a circular letter to the clergy of his diocese protesting against the feuds and dissensions between public men in Ireland, and reminding the clergy that it is improper for them to deal with politics in the churches.

Duel Over a Calf.

Guthrie, O. T., July 15.—John Wilton and Bob Morrow fought a duel Saturday at K. Diamond ranch because of a qurrel over the ownership of a calf. Walton was shot twice in the legs and once in the body and Morrow received six bullets. Both men are still alive. The firing commenced on signals and the distance was twenty paces.

King Humbert Thanks Victoria.

London, July 15.—King Humbert, replying to the message sent to him by Queen Victoria, expressing her pleasure at the visit to England of the Italian fleet, has sent her majesty an enthusiastic dispatch thanking her majesty for the reception accorded the squadron by the British naval officers and people.

Again in Full Operation.

Johnstown, Pa., July 15.—For the first time in several years the large plant of the Ghost Creek Coal & Coke company at Ghost Springs, this county, is in full operation, ovens burning and every mine working full. The company has orders ahead for several months.

Will Erect 1,000 Coke Ovens.

Johnstown, Pa., July 15.—It has just been announced that the Philadelphia company, which is opening a new coal mine at Hastings, this county, will erect 1,000 coke ovens. It is proposed to equip the mine with electric lights and machinery driven by electrical power.

To Investigate His Sanity.

New York, July 15.—A man, giving his name as Charles J. Gould and reported to be a well-known theatrical man, was taken to Bellevue hospital last evening, to be examined as to his sanity. He was committed to the insane pavilion.

Drought Broken in Michigan.

Benton Harbor, Mich., July 15.—The drouth was broken last night by a heavy storm, which was general in this section. All brush fires have been extinguished.

Drowned Near Ocean View.

Norfolk, Va., July 15.—B. J. O'Neill, manager for D. C. Kennedy, was drowned near Ocean View yesterday while bathing. His body was recovered.

RUIN AT CHERRY HILL

Cyclone's Work Viewed by Thousands of Visitors.

Three Deaths and Another Victim May Be Added to the List—Relief Measures Begun—Tents for the Homeless—Dangerous Wrecks Pulled Down.

Cherry Hill, N. J., July 15.—Three dead and about six seriously injured is the result of Saturday afternoon's tornado, not including the homeless condition of about fifteen families. The dead are Conrad Friedman, the hotelkeeper; Anton ——, one of August Mund's laborers, and William Ahrens's eight-months-old baby. Six persons were taken to the Hackensack hospital, but two have since been discharged. Edgar Chinnock, the decorative artist, whose skull was fractured while he attempted to save his brother Frank's horses, is still in a critical condition. He was able to recognize his mother yesterday afternoon, but his recovery is doubtful.

Relief Fund Formed.

The Cherry Hill relief fund was formed at Hackensack yesterday, with Jacob L. Vanbuskirk as president; E. M. Sturm, vice-president; A. R. Beatly, secretary, and John O. Grode, treasurer. Cigar boxes were displayed on all the prominent thoroughfares and collections taken at Cherry Hill all the afternoon from the mass of visitors. About $1,000 was collected.

Thousands Visit the Scene.

Upwards of 25,000 persons visited the scene of destruction Sunday, some driving from New York, Jersey City, Long Island and Nyack. Rev. A. Duryee, pastor of the Reformed church, which was blown off its foundations, held services in the open air yesterday afternoon and fully 3,000 persons attended.

Clearing Away Dangerous Wrecks.

To-night a mass meeting will be held in the Hackensack opera house to devise means of establishing a fund for the relief of the needy sufferers at Cherry Hill. All the churches have promised to combine in the work. The Bergen hook and ladder company of Hackensack was on hand yesterday and cleared away the dangerous wrecks. Curio seekers and camera fiends were out in full force.

Tents for the Homeless.

The damage to property will reach about $75,000. No insurance policies cover damage by tornado. Tents have been sent here from neighboring towns. About ten families are in dire circumstances through the loss of their new houses, and prompt attention will be paid to these.

Injured by a Falling Tree.

William Hudson, employed in the statistical department of the Fidelity and Casualty company in New York, was rowing on the Hackensack river near Cherry Hill when the tornado struck this place. He got out of the boat and attempted to reach the outskirts of the woods, but a falling tree struck him and severely injured his spine and head. His friends put him into a boat and rowed him to Hackensack, where his home is located.

APPEAL FOR AID.

Fifteen Houses Wrecked by the Tornado at Woodhaven, L. I.

Brooklyn, N. Y., July 15.—At a meeting yesterday of the citizens of Woodhaven, L. I., which was badly wrecked by the tornado Saturday afternoon, an appeal was issued to the people of Brooklyn, New York and elsewhere for funds to help repair the damaged dwellings.

Poor People the Sufferers.

The appeal says that fifteen houses are demolished and twenty-five or thirty others were badly damaged, all homesteads of poor working men who are not only homeless but helpless. A conservative estimate fixes the amount needed to rebuild the wrecked houses at $50,000. The Woodhaven bank, William F. Wickoff, president, is authorized to receive any donations for the sufferers.

ALL ON BOARD RESCUED.

The City of Mexico Foundered in the Straits of Belle Isle.

Montreal, July 15.—Word reached here yesterday that the steamship City of Mexico, owned by the Elder Dempster company of London, England, foundered in the Straits of Belle Isle and is a total wreck. The City of Mexico was valued at $35,000 and carried a large cargo of cattle and merchandise, including the first cold storage consignment of butter from Montreal. The crew was saved. There were no passengers on board.

LEFT STRANDED AT HAVANA.

Poor Success of a Party of New York Ballet Girls.

New York, July 15.—Twenty-two cabin passengers from Havana on the steamer Cindad Condal were not provided with acclimatization certificates and are held at Hoffman island. They will be released this evening. Among them are twelve ballet girls, mostly New Yorkers, who left this city about two months ago to join the Louis Calderone Dramatic Company in Havana. The venture was not a success from a financial standpoint and the ballet girls were left stranded in Havana with little besides their return tickets.

Big Fire at Northampton.

Northampton, Mass., July 15.—A brick block owned by A. McCallum, dry goods dealer on Main street, this city, was gutted by fire last evening, the entire stock being practically destroyed by fire and water. The fire raged for four hours, the entire department being called out. Loss about $75,000.

To Aid the Victims' Families.

Southampton, July 15.—R. Suydam Palmer, owner of the schooner yacht Yampa, which capsized in the dry dock at Fay's yard here last Friday, killing one man and injuring others, has subscribed $200 to a fund that has been started for the families of the victims of the accident.

Manchester's 250th Anniversary.

Beverly, Mass., July 15.—Manchester commenced the celebration of her 250th anniversary yesterday by holding commemorative services in the old Congregational church. The service was well attended and was very appropriate.

THE DAILY PRESS.

A. L. FORCE, Publisher and Proprietor.

Published Daily, except Sunday, at 3:30 p. m.

105 North avenue. Telephone Call 61.

PLAINFIELD, N. J., JULY 15, 1895.

WEATHER INDICATIONS.

The Weather Indications for Tomorrow are Threatening, With Probable Occasional Showers.

At 2 o'Clock Leggett's Thermometer Registered 80 Degrees.

COMING EVENTS.

Announcements of all meetings, etc., will be made in this column, free of charge, if copy is furnished by 10 a. m.

July 15—Installation of officers in Queen City Lodge, No. 226, I. O. O. F.
July 15—Installation of officers in Queen City Lodge, No. 226, I. O. O. F.
July 17—Picnic of the Plainfield Street Railway Employes at Vail's Grove.

Persons leaving the city for the summer can have The Daily Press mailed to their address for ten cents per week. The address will be changed as often as desired.

Old Sol was charitable to New York people yesterday.

Plainfield has had enough of hail storms to last her for all time to come.

It is said that Judge J. Kearney Rice is a candidate for Lay Judge in Middlesex County.

The annual encampment of the State National Guard opened at Sea Girt last Saturday.

What has become of the resolution introduced in the Common Council appropriating money for the repair of the town clock? Give the clock a chance. It will do its duty.

President Cleveland says that his wedded life has been one grand, sweet song. If his babies are like other babies his wedded life must be, for the present, somewhat different—so different that the President will not have time to write letters about it.

The minister who preaches against the extravagance of the rich is on the wrong track. It is impossible for the rich to be too extravagant. The money they spend to gratify their whims is of much greater benefit to the world than it would be if hoarded. The miserly rich are the ones who ought to be preached at.—Exchange.

The Essex Trades Council meeting at Newark have passed a resolution instructing its delegates to the Anti-Contract League to vote against any plan that may bring hardship upon union workingmen of any nationality. Delegate Connelly declared that the principle of the Anti-Contract League was wrong, for no public body could legally bind itself to refrain from giving contracts.

A Lucky Escape.

Dr. Jenkins and his colored man escaped serious injury yesterday noon while out riding. They passed under the Central avenue railroad bridge just as a Blue Line train went by. The horse was frightened and Dr. Jenkins was unable to hold him. When Second street was reached the doctor turned in by a telephone pole in front of Manning's flats and thus stopped the runaway. Both the doctor and his man were thrown out, but fortunately neither received the slightest injury. The horse succeeded in breaking the harness and escaping. The left front wheel was demolished and the wagon otherwise damaged.

Look Out for the Test.

Citizens must not be alarmed if they hear the fire alarm tomorrow noon at 12:05, for at that time Chief Doane is going to test one or two of the boxes to discover, if possible, a grounded wire that has been causing trouble for some time with the fire gong. If more than four rounds of any one box is blown that will signify that there is a fire and not a test.

Discovered the Fire.

Peter B. Wright arrived in New York yesterday morning on the steamer Normandie, after a most exciting voyage, in which a fierce fire blazed in her merchandise for fifteen hours. Mr. Wright was the first to discover the fire. The particulars of the accident are published in the telegraphic columns of The Press.

Sudden Death of a Little One.

The sudden death of Leslie G. Pope, the nine-months-old son of Mr. and Mrs. F. A. Pope, occurred at Asbury Park Saturday night at 11:30, where they had taken him for the benefit of his health. The grief-stricken parents returned last night with the lifeless little body.

PARTICULAR MENTION.

Mrs. William Sullivan, of West Third street, is visiting at Newport, R. I.

Caspar Kirkner, of West Eighth street, leaves tomorrow for Stanford, N. Y.

A. S. Nichols, of New York, spent Sunday with B. J. Shreve, of Grove street.

Mr. and Mrs. Snediker, of Grove street, returned Saturday from a trip to Boston.

Mrs. J. W. Gavett, of Third place, is very much improved after her serious accident.

Dr. Mattison, of the borough, spent Saturday in Trenton as the guest of James Atwood.

S. C. M. Allen, of the New York Street Cleaning Department, was in town yesterday.

Arthur Heath, of New York, spent Sunday at the home of Mrs. Wilkins of East Fifth street.

Judge Stevenson, of Chardon, Ohio, is visiting his cousin, Mrs. Horsley Barker, of Grove street.

Ernest Millard, of Randolph's pharmacy, starts today for a two weeks vacation at Asbury Park.

John Keefe returned from Asbury Park today, where he has been the guest of John Mortimer.

Mrs. Jacob Kirkner has returned from Stamford in the Catskills to her home on West Eighth street.

Alex. Gee, a former member of No. 2 Engine Company, of this city, was visiting friends here yesterday.

Mrs. Sloan, of Philadelphia, and John of Pittston, Pa., are the guests of Mrs. C. R. Norman, of Watchung avenue.

John Kulp, a son-in-law of Jacob Voehl, who keeps a bakery at Bayonne, was calling on friends here yesterday.

Mrs. A. H. Oliver, of Rochester, N. Y., is visiting Mrs. Schierenbeck, of Terrill road, as is also Mrs. G. W. Forsyth, of New York.

William H. Brower, of Watchung avenue, who has been spending some time at Moscow, N. Y., is now stopping at Bridgewater, N. Y.

Benjamin Day and family, of Rockview avenue, left town on Saturday for Asbury Park, where they have taken a cottage for the summer.

Miss C. L. King, of Newark, has returned to her home after a ten days visit at the home of Mr. and Mrs. Charles C. Davis, on North avenue.

Miss Willis is at the bedside of her injured brother at Muhlenberg hospital, Plainfield, where Miss Louise Moss presides.—Metuchen Recorder.

Mrs. Florence Howe Hall, with her youngest son, left for Newport on Saturday to spend the summer months with her mother, Mrs. Julia Ward Howe.

Miss Sadie G. Bower, of 323 West Front street, is spending her vacation with her grandparents, Mr. and Mrs. M. J. Cramer, of Lebanon, Hunterdon county.

Mrs. Schneiderwind, a former resident of this city, but who has resided for a number of years past with her daughter in Washington, D. C., is visiting here.

A young professor arrived at the home of Mr. and Mrs. P. Ludwig Conde yesterday morning, who bids fair to equal his father in the mastery of the violin.

Dr. E. W. Hedges who was taken ill last week went to Spring Lake on Saturday with Mrs. Hedges, and feeling much better last night returned home. He will go back on Wednesday and join Mrs. Hedges who is still there.

Mr. and Mrs. Jacob Voehl, with their daguhters, Mrs. J. H. Carney and Mrs. Edward Sebring, and children left today to occupy the cottages on their farm near Mt. Horeb, Somerset county, for the remainder of the summer.

Henry M. Hall, who graduated this year at John Leal's School, has just been admitted to the Freshman Class at Harvard College without conditions and with credit in elementary Latin. Mr. Hall is passing the month of July at Indian Lake in the Adirondack Mountains.

Robert Randolph, of Elmwood place, suffered considerable last week from the effects of the operation performed on his foot recently, and it was thought it would be necessary to perform another operation, but after a close examination yesterday the physicians decided not to do it.

Edward Wilson and his mother, Mrs. S. T. Wilson, leave town tonight to take an early steamer tomorrow morning for Europe. They go on the North German Lloyd line to Southampton, where they will join Mrs. Morgan S. Taylor and family.

The family of Rev. J. L. Hurlbut, D. D., who formerly resided in Plainfield, but recently of 325 West One Hundred and First street, New York, are summering at Chautauqua, N. Y., while Mr. Hurlbut will visit the North Pacific coast on an official journey, leaving about August 24th, to be absent six weeks.

"Pure and Sure."

Cleveland's BAKING POWDER

Manufactured originally by Cleveland Brothers, Albany, N. Y., now by the Cleveland Baking Powder Company, New York.

has been used by American housewives for twenty-five years, and those who have used it longest praise it most.

Receipt book free. Send stamp and address. Cleveland Baking Powder Co., New York.

SEYMOUR SMITH'S DEATH.

He Was Shot Through the Heart Causing Instant Death.

The Otsego Farmer of Cooperstown contains the following accurate account of Seymour Smith's sad death:

Our quiet town was terribly shocked on Monday of this week about five o'clock p. m. by the occurrence of a very sad and fatal accident, in which Seymour, the youngest son of Mr. and Mrs. Seymour G. Smith, of Plainfield, N. J., lost his life. He with a friend of his from the city, was here for the summer, having arrived only a few days ago. While the two boys were in swimming with a number of other lads, Fred Sternberg, with a Winchester repeating rifle, stopped on the bank of the creek. One of the bathers wanted to see how the cartridge was brought into position for firing, and in showing this the gun was accidentally discharged. The bullet of 38 calibre struck near the left arm, passing through the heart and coming out through the right shoulder blade, killing him almost instantly. Mr. and Mrs. Smith were at once notified by wire, and reached Hartwick Tuesday afternoon.

Coroner T. S. Blodgett, of Cooperstown, impaneled the following jury Monday evening: H. O. Branch, J. M. Bush, R. W. Gardner, E. N. Higbie, George McC. Augur, G. W. Porter, F. F. Harrington and H. S. Bradley. H. O. Branch was appointed foreman. They viewed the body and adjourned to nine a. m. Tuesday. Witnesses sworn were Fred Sternberg, George Bowler, Dr. J. M. McClellan, Lester Baldwin and Leon Porter. After hearing the evidence the jury rendered a verdict of accidental shooting.

Young Smith was sixteen years of age, an exceptionally bright boy and of good habits. His parents and two older brothers are stricken with grief; and the whole village is in sadness over the terribly sudden sorrow. Another sad lesson for boys, to be careful with firearms.

The funeral services and interment were held at Hartwick on July 11th.

CYCLING COMMENT.

William Hartpence and William Wenzel took a ride on their wheels to Neshanic yesterday, stopping on their way at Somerville and South Branch.

Good roads and a clear day always bring the bicyclists out in full force and yesterday was no exception. Out-of-town riders passed through here all day, many of them stopping at McVey's restaurant and the Revere House for refreshments.

Yet another victory for the bloomer girl, and in a new field. At the Retail Grocers' picnic, in San Francisco, last week, one of the athletic events was a "young ladies' race." When the word was given and the girl sprinters skurried across the line, with skirts swishing and hair flying, Miss Juanita Smith was seen to grab the hem of her dress and gather her skirts high up under her arms, revealing her lower limbs clad in not too tight fitting bloomers to the knee, and stockings thence down. She quickly forged ahead of all the other racers, and came in winning handsomely, with "the rest nowhere." The crowd wildly cheered the bloomers, and the wearer afterward frankly attributed her victory to her improved clothes.—American Wheelman.

Before Justice Newcorn.

The case on contract of Demando against Merando, was settled in Justice Newcorn's court this morning. The Justice issued a summons in the case of G. W. Eddy against Eagan, returnable July 23; G. W. Eddy against Wright, Wyckoff, and McIntosh all returnable July 23. Execution papers were also issued in the cases of Gorges against Brown, and Cole against Reynolds on contract, which are returable in 30 dyys.

Deafness Cannot Be Cured

by local applications, as they cannot reach the diseased portion of the ear. There is only one way to cure deafness, and that is by constitutional remedies. Deafness is caused by an inflamed condition of the mucous lining of the Eustachian Tube. When this tube gets inflamed you have a rumbling sound or imperfect hearing, and when it is entirely closed deafness is the result, and unless the inflammation can be taken out and this tube be restored to its normal condition, hearing will be destored forever; nine cases out of ten are caused by catarrh, which is nothing but an inflammed condition of the mucous surfaces.

We will give one hundred dollars for any case of deafness, caused by catarrh, that cannot be cured by Hall's Catarrh Cure. Send for circulars, free.

F. J. CHENEY & CO., Toledo, O.
Sold by druggists, 75c.

W. H. Nelson, who is in the drug business at Kingville, Mo., has so much confidence in Chamberlain's Colic, Cholera and Diarrhœa Remedy that he warrants every bottle and offers to refund the money to any customer who is not satisfied after using it. Mr. Nelson takes no risk in doing this because the remedy is a certain cure for the diseases for which it is intended and he knows it. It is for sale by Reynolds' Pharmacy, Park and North Avenues. T. S. Armstrong, Manager.

AT SCOTCH PLAINS.

An Enjoyable Picnic Party—Accident to a Young Man.

Miss Marsh, of Front street, and a few of her friends spent Saturday in the mountains, where they had a good time. Those who enjoyed the event were: Miss Marsh, Irving Marsh, Henry Marsh, Ed. Sisser, Ethel Marsh, Tracy Sisser, Hazel Marsh, and Gladen Marsh.

Bert Hemmens, of Park avenue, met with a serious accident Saturday, while playing with a friend. He started to run across the walk and when about in the middle he stepped on a rusty nail which penetrated his heel and made a painful wound.

The Pastime Athletic Club, of New York, did not show up Saturday afternoon, and so the crowd that had gathered to witness the ball game were disapointed.

Charles Smith, of Stony Hill, has left his position as coachman for R. T. Tolmery.

Thomas Emery, of Front street has accepted a position with Mr. Wheeler.

Mr. Querean, of Park avenue, has sold his house to Mr. Stong of Fanwood.

Dunellen.

Mrs. P. V. Huff returned yesterday from Ocean Grove, where she has spent several weeks.

Mrs. William Forker is visiting Mrs. E. J. Dennison at Brooklyn.

Mrs. C. Schepflin is entertaining Mrs. Peter Schultz of New York.

Mrs. David Sullivan, of New York, is at the home of Mrs. F. Merosole.

H. H. Webb returned yesterday from Valley Forge, Pa.

Miss Mary Sell, of Westfield, is a guest at the home of Ambrose Marienschek.

Alex W. Vars is at the United States Hotel, Boston.

Mrs. George Huff is visiting friends in Brooklyn.

Charles Adams is visiting J. H. Colyer at West New Brighton, S. I.

—Read the new list of summer bargains announced in Edsall's special sale in another column It's a money saver.

Children Cry for Pitcher's Castoria.

When Baby was sick, we gave her Castoria.
When she was a Child, she cried for Castoria.
When she became Miss, she clung to Castoria.
When she had Children, she gave them Castoria.

New York Announcement.

"Our American Homes and How to Furnish Them"

Can readily be ascertained by visiting

HORNER'S Great Furniture Emporium

where everything is of the best quality, artistic excellence, and moderate in price. No such assortment of reliable goods can be seen in America.

Over two hundred and fifty distinctly different Bedroom Sets in all the various woods, Brass Bedsteads in over seventy patterns, as well as endless lines of Parlor, Drawing-Room, Library and Dining Room Furniture.

Hundreds of Imported Novelties particularly suitable for presents, or home use and decoration.

All prices in plain figures.

R. J. HORNER & CO.,
Furniture Makers and Importers,
61, 63, 65 W. 23d St., New York,
Adjoining Eden Musee.

Horner & Co.'s establishment is one of the sights of New York.—Newspaper Comment.

Wait for Trinity

They go to Asbury Park on their annual excursion on Thursday, July 25.

At the Shore Till Seven.

HOT BUT YOU'LL LOOK KOOL

IN ONE OF THOSE

SHIRT WAISTS FROM PECK'S.

Sebring's

ALL-WOOL BUSINESS SUITS,

$8, $10 AND $12.

Park Avenue, Packer's Block.

That TIRED Feeling,

Is always in evidence when you make a bad bargain. You take no chances when you buy our men's $3.00 shoes.

Alex Willett & Son, 107 Park Avenue.

E. E. MARSHALL & CO.,

167 North Avenue.

Wall Papers,

Paints, Oils, Varnishes, etc.

Painting in all its branches.

EDSALL'S SUMMER Clearing Sale

Handsomely made flaring skirts of black figured brilliantine, organ-pipe back, especially adapted for shirt waists (new goods).

$2.98 each; worth $3.95.

Ladies' laundered shirt waists, comprising excellent styles and qualities, in the newest designs of checks, stripes and dainty figures, straight cuffs with large sleeves and laundered roll collar, at 48c, 69c, 85c, 98c and $1.25 each, worth fully 15 per cent above regular asking price.

Ladies' tailor-made duck suits, in the most stylish blazer effects, with generous wide skirts, at $1.39, $1.59 and $1.98 a suit; worth $1.69, $198 $2.50 a suit.

Boys washable sailor suits, very prettily made, nearly all sizes, lanyard and whistle, reduced to 75c, 85c and $1.10 a suit.

Ladies' house wrappers, made up of lawn, in neat and pretty designs, full skirt and large sleeves, fast colors

69c each; worth 93c.

35c for a ladies summer corset, well boned and made of good quality white netting; nothing to equal this corset under 59c.

REAL FRENCH HAIR-CLOTH.

Black, Gray and White hair-cloth, reduced from 65c to 55c a yard.

7c a yard for a good quality white mosquito netting, 2 yards wide; regular price 10c a yard.

Wash Fabrics and Dotted Swisses.

Best quality percale in a profusion of dainty figures and stripes, excellent line of colorings, full yard wide, fast colors, at 11c a yard, worth 15c.

Dimities, lawns and jaconettes in a choice variety of colorings, all new goods, 9c a yard; reduced from 12 and 15c a yard.

Dotted Swisses in a large variety of neat designs at 14, 17, 20, 25, and 30c a yard; worth 18 to 40c a yard.

Sheetings and Muslins.

Special drive in bleached sheetings in widths of 8x4, 9x4, 10x4, regular 17, 22 and 25c grades; reduced to 14, 17 and 20c a yard.

25 pieces of 4x4 bleached muslin, regular 6c quality, reduced to 4c a yard.

Hosiery.

Ladies' black cotton hose, seamless and fast colors, at 10c a pair; 20 per cent lower than usual price.

Jewelry Bargains!

Shirt waist sets from 25c to $1.10 a set. Shirt waist sets from 10c to 50c a set of 3. Belt buckles from 10c to 98c each.

Grocery Department.

First quality goods only. Special prices on lunch goods. French sardines in pure olive oil at 9c can; Pickert's soused mackeral 1 and 2 pound at 15 and 21c; Lunch tongue in one pound cans at 28c; Lunch ham in one pound cans at 30c; Lunch boned chicken and turkey in one pound cans at 42c; Roast beef in 1 and 2 pound cans at 12 and 23c; Corn beef in 1 pound cans at 10c.

19c Box Holmes & Coutts famous fancy crackers in cartoons all kinds at 19c per box. **19c Box**

Shoe Dep't.

Ladies Dress Trunk, with 4 trays, adjustible sliding hat box, strongly made, etc., long enough to allow a dress to be packed without folding.

IN FOOT-WEAR

Our variety is endless, and our prices are always as low, or a little lower than our competitors, in the same grade of goods. OUR LADIES TEN BUTTON RUSSIA CALF BOOTS are neat and stylish LADIES LACE WALKING BOOTS IN RUSSIA CALF and TAN GOAT, WOMEN'S OXFORDS, 74c. to $3.50 a pair.

DOANE & EDSALL.

THE TRENTON INDICTMENTS.

Refusal to Quash Them by Judge Conover—Dates of the Trials.

Trenton, July 15.—Judge Conover, in the Mercer County Court, this morning over-ruled the motion to quash the indictments against John L. Kuoer, Otto Heinz, Charles S. Robinson, and Emil Krauetler, charged with conspiracy against the State in connection with the contracts for printing State documents in the German language.

Judge Beasley of defendants' counsel took an exception to the ruiling. Lawyer Dennis for Charles S. Robinson asked for a postponement of the trial of his client because of R. V. Lindabury's inability to be present at tho time fixed, July 24th. It was decided by the court that the trial of Kuser, Robinson, Heinz and Krautler, who are indicted jointly, should take place on September 23d.

FAILED TO DRAW THE MONEY.

J. E. Ross Arrested, Charged With Impersonating a Fireman.

James E. Ross was arrested in Elizabeth Saturday charged with trying to impersonate a fireman on the Central railroad and draw his month's pay. Ross bears a marked resemblance to Fireman Dunham, of the Central railroad, who lives at Dunellen.

When the pay car stopped Saturday at Elizabeth Ross dressed himself in a jumper and overalls such as are worn by firemen and got into line with the other men who were awaiting their turn to get paid.

When he asked for the money one of the clerks, who knew fireman Dunham intimately, detected him and paymaster Hess called a special officer, who took Ross to Police Headquarters. He was arraigned yesterday in the Police Court and committed to the county jail in default of $500 bail.

INS AND OUTS.

The Arlingtons play at Dunellen next Saturday.

The return game of Westfield and Dunellen at Westfield Saturday resulted in a victory for the former by a score of 19 to 17.

The Scotch Plains team were again beaten Saturday by the Fanwoods by the score of 23 to 24. The game was a close and exciting one and both teams did fine work. The men lined up as follows: Fanwood—Johansen, left field; Douglass, second base; Quereau, catcher; Bartlett, third base; H. Bartlett, centre field; Briggs, short stop; Davie, pitcher; Collins, right field; Allen, first base. Scotch Plains: Macauly, right field; Flannery, short stop; B. Macauly, second base; Haskard, third base; Marsh, pitcher; Chapin, catcher; Reich, left field; Day, first base; Fitzgerald, centre field. The same teams will play again Monday, and it is said that five dollars will be put up by each team.

EARLY INTELLIGENCE.

—George Catlin, of Webster place, has rented through the agency of Justice Crosley the house at the corner of Duer and Emily streets, formerly occupied by the late R. W. Rice.

—A thrifty housekeeper of Plainfield utilized some of the hail stones by mixing them with rock salt and freezing ice cream for the family supper. He said when the heavens provided ice cut just right for freezing purposes, it was sheer waste not to use them.

—Eugene Randolph, Jr., son of Mr. and Mrs. Eugene Randolph, Sr., of Richmond street, went to the First M. E. Church Sunday-school yesterday morning and on returning home got lost. His parents were much worried as to his whereabout. He found his home about noon, however, and was consequently very happy.

Held for the Grand Jury.

Mrs. Margaret Skinner was arrested this morning on complaint of her sister-in-law, Mrs. Mary McCarty, charging her with slander. Justice Newcorn, before whom they were taken, held Mrs. Skinner under $50 bonds to await the action of the Grand Jury.

Reports and Lemonade.

A very beneficial meeting was held in the Y. M. C. A. hall, yesterday afternoon. Reports of the recent convention at Northfield were made by the following: E. Louis Walz, Carl Walz, H. Schoonmaker, Harry McGee and Norman Probasco. Iced lemonade made the service more enjoyable.

Eight-row Was Quiet.

Word was sent to Plainfield last night that several people living in the eight-row, near Dunellen, on Front street, were engaged in a free fight. Sergeant Kiely and Policeman Frederickson went to the place, but found everyting quiet and peaceful.

A Narrow Escape.

On his way to church last evening, George Horne, of Willow avenue, stepped on a nail which went through the sole of his shoe and into his foot. The injury is not a serious one.

Highest of all in Leavening Power.—Latest U. S. Gov't Report

Royal Baking Powder

ABSOLUTELY PURE

PARTICULAR MENTION.

Mrs. Seely Edsall returned Saturday from a visit in Newark.

Mrs. Hoffman, of Lebanon, is visiting Miss Nettie Randall of West Front street.

John W. Murray, Jr., of Central avenue, left today for his summer outing.

Mr. and Mrs. James E. Baily, of Jackson avenue, left today for a short visit at the seashore.

The Somerset County Sunday-school Union is preparing for their annual picnic at Washington Rock.

Dr. P. J. Zeglio will move from Mt. Bethel to his residence, corner Somerset and Pearl streets, next week.

W. B. Wadsworth and family, of West Eighth street, have gone to their summer home in Connecticut.

William J. and Samuel Sloan, of Brooklyn, spent the last few days with C. R. Norman, of Watchung avenue.

Miss Lilla and Mirs Alberta Livezey are visiting at the home of their uncle, Judge Walker, of Pottsville, Pa.

Fred G. Johnson and family, of Grove street, and Miss Matilda O'Connell spent yesterday with friends in Woodbridge.

Rev. Frank Fletcher, of New Market, preached a very acceptable sermon at the Baptist church yesterday morning.

John Messersmith, with H. B. Claflin of New York, is enjoying his vacation at his home on Fairview avenue, Watchung Park.

Miss Catherine Startup, of Middletown, is visiting Mr. and Mrs. T. S. Armstrong and Mr. and Mrs. Alexander Willett, of the borough.

Miss S. E. Fleckner, one of Brooklyn's bright, entertaining maidens, is a welcome guest at the home of her aunt, Mrs. A. L. Force, 82 Duer street.

Florence Williams and Lottie Montross, of Madison avenue, go today to spend several weeks with their grandmother, Mrs. Talmadge of Monroe, Orange County, New York.

Thomas H. Keller, of East Sixth street, left this morning for Lowell, Mass., where he will close his business for the summer, returning home to take a well earned rest for the balance of the summer.

Miss Bessie White, of New York, who has been engaged in mission work in Spain for more than three years, will address the Plainfield Branch of the Christian Alliance on Tuesday evening at eight o'clock at 317 East Front street. Subject, "The Fullness of Jesus." All are invited.

Mr. and Mrs. P. A. VanFleet, and daughter of East Third street, and Miss Katie Vreeland of Greenville, Mr. and Mrs John Morrison of Duer street, and Mr. Isaac Brokaw of West Fourth street, Mrs. Benjamin Moore, of East Second street, go to New Brunswick this afternoon to attend the funeral of William LaFarge, son of Eugene LaFarge, a former resident of Plainfield.

Telephone Companies as Rivals.

The New York and New Jersey Telephone Company have served notice on the Mutual Telephone Company, of Elizabeth, that its charter is invalid because it was not obtained under the right law, and that the work of erecting its poles in Elizabeth, which has just been commenced, must be stopped or an injunction would be sought from the courts. The notice was served by Frank Bergen, the lawyer for the old telephone company, on William H. Rankin, president of the Mutual Company. The old company claims that one-third of the capital of the new company, or $10,000, should be paid on deposit before it begins to build its plant, and alleges that this has not been done.

Ira F. Riker Obsequies.

The funeral services of the late Ira F. Riker were conducted Saturday evening at eight o'clock at the residence of Central avenne, by Dr. C. R. Barnes. There was a large number of friends present, and the remarks by the doctor were excellent. Interment was in Hillside cemetery yesterday morning at ten o'clock. The pall bearers were from the Royal Arcanum, the names of whom were published in these columns last week.

The Arcanum were also the donors of an elaborate and unique floral piece in the form of the lodge banner.

Shiloh's Cure, the great cough and croup cough, is in great demand. Pocket size contains 25 doses, only 25c. Children love it. Sold by all druggists.

Captain Sweeney, U. S. A., San Diego, Cal., says: "Shiloh's Catarrh Remedy is the first medicine I have ever found that would do me any good." Price 50c. Sold by all druggists.

A DELIGHTFUL RIDE.

A Day of Pleasure Can Be Spent at Glen Onoko.

The third or midsummer excursion to Mauch Chunk, Glen Onoko and the Switchback Railroad that will be be run by the Central Railroad of New Jersey, on Wednesday next, the 17th inst., promises to be one of the most enjoyable outings that the company have yet arranged. It will combine one of the real romantic touches of country outing in a region at once varied in character and sublime beyond description. While old Mauch Chunk itself is always interesting in its surroundings and the Switch back gravity railroad is shown to afford a ride full of excitement and exhilarating tendencies, the ride itself through the green cultivated acres of New Jersey is well worth the taking and will serve to enlighten those who do not know that the railroad does actually run through the "Jersey Central" section, and that the name is aptly applied. Glen Onoko, always fresh, cool and beautiful awaits the visitor, and the grand Lehigh River whose placid surface reflects the bold mountains hanging o'er it, sings the same old song as though to welcome the stranger to its shores. A lunch car will be attached to the train. The low rate brings this outing within the reach of all.

Dougherty Released.

James H. Dougherty, a law student at Elizabeth, who was charged with embezzlement, was released yesterday on his own recognizance in Police Court, Elizabeth. He denies the accusation which was made against him by Justice Charles Jacobs. The latter seemed disposed to withdraw the charge yesterday, but Justice Neill said he would have to send the papers to the Grand Jury, and if Justice Jacobs had any explanations to make he could do so before that body.

Stepped on a Rake.

The tine of a rake is a dangerous instrument to step on, as Miss Lucy Swalm, who is employed by Mrs. C.E. Rocap, has found out to her cost. Sunday morning she went out in the yard and, not seeing the rake, stepped directly on it. Dr. Hedges was sent for and bandaged the injured foot.

Hop Lung's Corner in Pigs.

An attempt on the part of a mysterious Chinaman to corner the local pig market caused a great deal of comment among commission merchants along Light street wharf yesterday and a sharp advance in the price of juvenile porkers. The Chinaman, who said his name was Hop Lung, was not communicative about the object of his purchases, but he seemed to have all the money he needed and bought nearly all the pigs that were offered on Light, Camden and Charles streets, and secured options on most of those that are expected to arrive to-day.

Hop Lung arrived on the wharf early in the morning. He was accompanied by another Chinaman, who acted as an interpreter. They began buying at once, taking almost everything that was offered. The news of the buyer's presence in the market and his evident anxiety to acquire the entire visible supply of shoats soon became known, and prices advanced. Before Hop had gotten a third of those on the market he found that prices had gone up over 60 per cent. Porkers, which before he arrived were selling at about 75 cents each, were held as high as $1.25.

The interpreter made the bargain for the sales, which Hop Lung carefully entered in his book in mysterious characters, and then paid for his purchases from a big roll of money. He carried a big fan, which he would stick down the neck of his blouse while examining the pigs.

He said he intended to take a car load of pigs to New York and raise them, intimating that he ran a pig farm somewhere near New York City. His purchases amounted to about 100 pigs.—Baltimore Sun.

Close Figuring in Kansas.

It is said that a man who won't buy a paper because he can borrow one has invented a machine by which he can cook his dinner by the smoke from his neighbor's chimney. This same fellow sits in the back pew in a church to save interest on contributions, and is always borrowing a ride to town to save the wear and tear on his own horseflesh? Yes, you know him. He's a first cousin to the man who never winds up his watch for fear of breaking the spring. He undoubtedly was a near relative to the man who went into the back yard during the recent cold snap, soaked his hair in water, let it freeze, and then broke it off in order to cheat the barber out of a haircut.—Topeka Daily Capital.

Hobbs—Wigway is a great mimic, isn't he?

Slobbs—I didn't know that.

Hobbs—Yes; I saw him in a Turkish bath the other night, and he was taking off everything.—Philadelphia Record.

YOUR SCALP! During the heats of summer does it become irritated and invite an occasional friendly scratch? To wash it is well, but not too often, lest your hair become "brash" and stiff. But treat it twice or thrice a week with our **Petroleum Hair Tonic**—a little rubbed in with your finger ends, and you will find the feeling of comfort and coolness truly delightful. Positively nothing equals it as a balm for the woes of your scalp. Sprinkler bottles 50c. Only at

REYNOLDS'S PHARMACY, PARK AND NORTH AVENUES.

CHURCH CHIMES.

Rev. J. F. Riggs, D. D., who occupied Rev. Cornelius Schenck's pulpit in Trinity Reformed church yesterday, was the guest of Mr. and Mrs. W. D. W. Miller, of LaGrande avenue.

Miss Fanny Mattison very acceptably filled the place of Miss Lizzie Dunn as alto in the choir at Trinity Reformed church yesterday. Miss Dunn is in attendance at the Christian Endeavor Convention in Boston.

CAPT. ROBT. COOK, Camden, N. J., says: "I had been seriously troubled for some time with indigestion, constipation, and a weak stomach, my system becoming all run down, and losing fifty pounds in weight. I had about given up hopes of again being a well man, when I came across

Dr. Deane's Dyspepsia Pills,

which soon restored me to health, I gaining twenty-five pounds in three weeks. Give them a trial and see what they will do for you."

At all druggists', 25 cents. Send to us for a free sample if you have indigestion.

DR. J. A. DEANE CO., Kingston, New York.

The Brunswick

is the best swing for the lawn or porch. It is the strongest and the easiest to handle, and the price—$7—is only a little more than the poorer ones.

R. C. RAND,
140 West Front st.

WM. D. THICKSTUN,
Real Estate and Insurance,
197 North avenue

Miss Scribner and Miss Newton's
School For Girls
AND FRENCH KINDERGARTEN,
303 LA GRANDE AVENUE.

Will re-open September 18, 1895. For particulars address the Principals. 7 11 3m

DIED.

POPE—At Asbury Park Saturday evening, July 13, 1895, Leslie G., infant son of Mr. and Mrs. F. A. Pope, aged 9 months.
Funeral services from the residence of his parents, 420 Park avenue, corner 5th street, Tuesday afternoon, July 16, at 5 o'clock. 2

VAN WINKLE—Suddenly in this city Sunday, July 14, 1895, Susan R., daughter of Jacob R. and Edith R. VanWinkle, in her 26th year.
Funeral services from the residence of her father, 27 Elm place, Tuesday, July 16, at 2:30 p. m. Interment at convenience of family.

WANTS AND OFFERS.

Advertisements under this heading, 1 cent a word each insertion. Less than 10 words 10 cents. Cash must accompany adv.

A FINE lot of brown Leghorns for sale at a reasonable price. W. P. Smith, Netherwood. 7 15 3-15-17-20

COUNTRY board wanted in vicinity of Plainfield for two or three adults from New York, with separate rooms up one flight; farm or place with large grounds where there are no children and no other boarders; with dinner at noon. Address N. Y., care Press. 7 13 4-8 m w th

FOR SALE—Team of bay horses. Apply S. A. Cruikshank. 7 15 2

FOR SALE—Horse, wagon and harness. L. Collins, Scotch Plains, N. J. 7 12 3-Fri-Mon-Wed

FOR SALE—Frame house cor. Madison avenue and Front street to highest bidder. Apply by letter to Oscar S. Teale, architect, this office. 7 12 3

LOST—Saturday during the storm a Brahma rooster and two hens. Finder please return to 325 Church street.

THE Employment Committee of the C. O. A. A. can recommend a trustworthy woman to take charge of a house in the absence of the owner. Apply at office on 2d st. any morning from 9 to 11 o clock. 6 12 tf-eod

PARTIES going away, will let No. 303 West Fourth street, next to corner Madison avenue. Ten-room brick house; all modern improvements, including gas and electric lights. Apply on premises. 6 28 tf

LOANS NEGOTIATED. J. T. Vail, broker. 2 21 tf

TO LET—Sterling upright piano, in first-class order, nearly new. Will rent cheap to responsible party. Apply at Daily Press office. 7 3 tf

TO LET—3 or 4 rooms for light housekeeping; no children. Apply 103 Duer street. 3 6 tf

WANTED—A competent infant's nurse. Apply 318 Kensington avenue.

WANTED—Pair of gray squirrels. Address Robert, care Press. 7 15 2

WANTED—An honest, active gentle man or lady to travel for established, reliable house. Salary $780, payable $15 weekly and expenses. Situation permanent. References. Enclose self-addressed stamped envelope. The Dominion Company, 318 Omaha Building, Chicago. 6 17 im

YOUNG man wants position as clerk or to drive a wagon. Address J., care Press. 7 15 3

We Are Making

this store the busiest place in town, not by sitting around in an easy chair and dreaming of success. (Any one can do that). But by offering such inducements

As These.

49c	We offer 50 pieces of new Gilbert cloth, 54 in. wide, all new fall shades. You usually pay 75c for them.	10c	For a white metal shirt waist set.
58c	We offer a 54 inch Storm Serge, just the right thing for hard wear, blue and black.	25c	Is all we ask for a fine silk belt, white metal buckle.
10c	100 dozen all linen huck towels. The quarter kind.	19c	For fine embroidered handkerchiefs.
15c	Children's fine ribbed lisle hose; fast black.	19c	For those pretty 3-inch silk ribbons.
18c	You save 12c on every pair of those ladies' fine hose. They are the same you have to pay 30c for.	13c	Is all we ask for those German lawns.
25c	A dozen for large size tin top jelly glasses.	14C	Buys a dotted Swiss—fine dot.
8c	You take your choice of over 100 pieces of summer wash goods; some worth 15c; some 12c. They all go for 8c the yard.	79C	For chamois—four buttons.
75c	For a fine lawn shirt waist. Former price 98c.	13C	For fine ribbed vests.
12c	A yard for fine yard wide percales; new styles.	48C	Buys a good outing shirt.
25c	Buys one of those fruit pressers, so handy for making jellies.	19C	Men's and boys' white sweaters.
48c	For a pretty cambric shirt waist.	12C	For pillow slips, made of 45 inch Dwight Anchor muslin.
98c	Buys a fine white lawn waist, prettily trimmed.	8C	For a heavy, all-linen twilled crash.
		10C	For Talcum powder.
		59C	Buys a full size Mexican grass hammock.

WHITE OF PLAINFIELD.

STILL HARPING. YES, CAN'T HELP IT.

Have got something to harp upon that has real genuine merit. It is

Orange PHOSPHATE and Raspberry PHOSPHATE

Everybody is talking about them.

LEGGETT'S PHARMACY,
Front street and Park avenue.

A JULY CUT AT Van Emburgh's!

1,000 yards 10 cent quality India Lawn, short lengths, cut to 3C YD.
1,000 yards 18c quality India Lawn, short lengths, cut to 9C YD.
200 pair 10c quality Ladies' Berlin Gloves, cut to 6C PR.
1 lot 15 cent quality full fashioned ribbed vests, cut to 9C EACH.
600 pair 40c quality fine ribbed silk finish children's hose, cut to 25C PR.
1 lot men's balbriggan shirts and drawers, cut to 20C.
1 lot folding Japanese fans, all new, cut to 1C EACH.
63 only in the lot of fine night gowns $1.00 quality, cambric yoke, cambric collar and cambric cuffs, cut to 69C.
1 lot ladies' laundered shirt waists cut to 38C.

Van Emburgh & Son, Cor. Store Babcock Building.

LARGE STOCK
SUMMER HATS AND SHIRTS, UNDERWEAR, Etc.

U. B. CRANE, Hatter and Furnisher.
120 West Front Street.

NEW YORK GOES DRY

FOR THE FIRST TIME SALOONS ARE CLOSED TIGHT ON SUNDAYS.

Commissioner Roosevelt Says a Politica "Pull" Works, but in an Opposite Direction Than That Intended. Third Avenue and the Bowery Dry.

"Two years and eight months are left to me on this Board, and that is time enough to make matters very unpleasant for policemen who shirk their duty. Moreover, those who rely on any political pull, high or low, will discover before they are through what sort of a Board they have to reckon with."

Thus said President Roosevelt of the police commissioners, and for the first time in the life of the Metropolis it is now practically impossible to buy a drink on Sunday.

The drought that settles on the town at midnight extends from the southern boundary of Harlem to Battery Park and there are no open signs of excise violation within this territory. Park row, which is a haven for the thirsty because of the great depth of its beer glasses, looks like a street in the "Deserted Village," and the Bowery is no more lively.

In Delancey, Rivington and Houston streets there are great crowds as usual and the embargo placed upon beer is particularly irksome in the afternoon when the heat is intense. An occasional growler can be seen, but the greater portion of the crowd goes dry. Along lower Second avenue the cafes and restaurants with their miniature gardens in front are crowded, but at none of them can a stranger get a drink. Weiss beer and "soft stuff" are retailed in great quantities.

At 3 o'clock on a recent Sunday afternoon a small boy, bareheaded and barefooted, who carried a huge bundle under his arm, crossed from the south to the north side of East Fourth street, about midway in the block between Second avenue and the Bowery. The bundle was done up in newspaper and was open at both ends, so that when he passed the big growler which it contained could be plainly seen. He tried the door of one saloon without avail.

"Try the next door," said a man who sat at a window on the third floor of a house across the way.

The boy did as he was directed, and he was instantly admitted. A minute later the door opened again and the boy shot across the street like a ball from a cannon, spilling the beer as he ran.

The police have warned all the saloon keepers to close their places, and those that refuse have a hard time of it. Policemen in uniform are stationed outside the doors with orders not to move until they were sure that the places are closed.

In several cases this plan works like a charm, as the saloon could do no business with a policeman in sight. An old woman in a calico wrapper with her sleeves rolled up walked down Macdougal street last Sunday carrying a covered basket in her hand. She approached the watcher of a saloon near the corner of West Houston street and asked:

"Kin I get me can filled?"

"Madam," said the watcher, "your face is strangely familiar, but dose feet puzzle me. I don't know you, and besides dis is one of our off days."

"Don't know me!" cried the old woman; "why, I have lived in this neighborhood for forty years!"

"I can't help it, my dear lady," said the watcher, "we fills no growlers today."

A CONGRESSMAN'S HELPMEET.

While Her Husband Helps to Run the Nation She Runs the Farm.

Congressman Johnson, of North Dakota, has a wife who is a helpmeet of the proper sort to him without being a canvasser of votes, a lobbyist, a reviser of his speeches, or even one of those women who are described as taking the keenest interest in their husband's careers.

Mrs. Johnson, to be sure, may have the virtues of all these classes, but she has won fame chiefly from the remarkably clever way in which she superintended the work on a farm of 1,000 acres, while her husband was attending the legislative affairs of the nation.

In the spring of 1883, Mr. Johnson invested heavily in hay lands. Before the hay was ready to cut he was called to Washington by an extra session of Congress.

He tried to find a man who would attend to his hay for him during his absence, and, failing, allowed his wife to assume charge of the big hay farm. The harvest came on, and Mrs. Johnson was in the field bright and early in her top buggy, looking after the men and teams and, when one field was cut, selecting another, and then another.

All of the hay on the Johnson farm was mown, and then Mrs. Johnson leased hay tracts in the vicinity of Petersburg, until the total cut amounted to almost 300 tons. Mr. Johnson himself says that he never had a crop looked after in a more business like way than the hay crop of 1893. His only regret is that the promised high prices did not materialize.

There was a larger crop than usual, and prices went down instead of going up, but no money was lost by the operation, and the last of the 300 tons was sold the next spring to a neighboring farmer whose supplies had run out.

The Chicago Idea.

Mrs. Waldo—Don't you think your divorce laws should be changed?

Mrs. Lakeside—I most decidedly do. It's a shame that a woman can't get alimony from more than one husband at a time.—Judge.

Felt Lost.

Mrs. Hicks—I believe I'll go and return a few calls this afternoon.

Hicks—I wish you would; our subscription to the paper has expired, and I feel lost without the neighborhood gossip.

SENATOR'S BRICE'S EARLY DAYS.

Time Was When He Could Make a Star as Easily as $2,000.

It was in Governor Foster's time as Chief Magistrate of Ohio when Senator Brice, a poor, hard up lawyer, managed to get into Foster's debt to the extent of about $2,000. One day Brice came to Foster and told him the law business did not pay, and asked to be appointed to a position where he might earn a living.

"Can't," said Foster. "You're a Democrat."

"But you'll never get your $2,000," said Brice. "You might as well ask me to make a star as to make that $2,000 with my law practice."

"I'll tell you what I'll do," said Foster, "I am all tangled up with Hocking Valley on the New York Stock Exchange, and I want somebody to go there and look after things. I'll send you if you'll go."

Brice jumped at the chance. Foster gave him $600 and a lot of directions, and impressed upon him solemnly the necessity of doing just what he was told. Now, Brice will not do what he is told, and never would. If Brice had been a waiter he would have taken your order and then brought you anything he liked. He would have used his judgment. That's what he did with Foster's Hocking Valley deal, but he made $40,000 profit, whereas if he had done as Foster told him he would have lost all. Foster was delighted, and, like the good old man in the story book, he gave the young hero $20,000. Then Brice went back to Wall street and plunged.

Brice's greatest play was building the Nickel Plate. He put in every dollar he could get, and from any source. Then came a time, too, when, to save himself from utter ruin, if not something worse, he had to sell. He went to Vanderbilt, whose road the Nickel Plate paralleled. Vanderbilt wouldn't buy the Nickel Plate. He said he could afford to wait the first mortgage foreclosure and buy it from a sheriff.

"If you don't buy it, Jay Gould will," said Brice.

"'Oh, no, he won't,' said Vanderbilt.

"Brice then went to Gould. He knew that he didn't want the Nickel Plate, but he had a beautiful scheme to propose. He knew Vanderbilt would buy the road before he would allow Gould to get it. Here came Brice's strategy. He told Gould that if he would sit silent and not contradict, neither affirm nor deny, any newspaper articles to the effect that he was going to buy the Nickel Plate, and after his clamlike silence had continued for a week, if he would then ride slowly over the Nickel Plate in an observation car, Vanderbilt would buy the road, and he would then give Gould $500,000.

"Gould didn't care for the money, but he was a jocose speculator, and it struck him that the whole thing would be a majestic joke on Vanderbilt. The papers said that Gould was going to buy the Nickel Plate. Gould, when questioned, looked wise. At the end of a week he meandered, snaillike, over the Nickel Plate in the rear end of an observation car, and had all the air of a man who was looking at a piece of property.

"Stories were wired about Gould's trip from every water tank and way station along the line, and before Gould had reached Chicago, Vanderbilt, in a fit of hysterics, wired Brice that he would take the Nickel Plate. Vanderbilt took the Nickel Plate and Brice was saved."

THESE FISH CARRIED LANTERNS

Dr. Borstleman's Surprise: Discovery and the Simple Explanation of It.

Dr. Borstleman was at Lake Denmark, N. J., a few days ago studying the fauna and flora of that wild and beautiful section of Morris county. While strolling around the shallow shore of the lake on Sunday evening he discovered a marvelous thing which made his blood tingle with the hope that he was about to add to the ichthyological knowledge of the country.

He saw in the clear water near the shore some bright objects flashing with phosphorescent fire. The doctor knew of phosphorescent fish in salt water, and was aware also that nothing of the kind had ever been noted as inhabiting fresh water. Consequently he believed that he had discovered a new species, and he made haste to get his minnow net and capture one of the lively little creatures. It was no easy matter to do this, but after trying for an hour he succeeded in catching two of the fish in one scoop of the net.

He dissected one of the fish carefully, and then removed the lamp from the room. There was the phosphorescent glow upon the card where he had placed the viscera of the little fish; moreover, they seemed to be imbued with life. Sticking a pin through the center of the glowing sac he brought the light back, and opening the sac disclosed four or five of the large fire-flies which abound at the mountain laks. Two of them were still alive.

The doctor's disappointment was keen, but he could not refrain from laughing at the simplicity of the solution of the matter. The glowing insects had been taken in by the lively little fish as they struggled upon the surface of the water, and their strong incandescence shone through the translucent sides of their captors.

Candid.

Mix—Does your wife ever play jokes on you?

Rix—She only played one and that nearly bankrupted me.

Mix—What was that?

Rix—She married me.

"I guess that young man who called to see you had a rather rough time of it in camp," said Ethel's mother.

"Yes," was the reply. "I'm sure he had. He hasn't had a chance to get shaved for over a week."—Washington Star.

Hotels and Saloons.

Mizzen Peak Cottage,
Watchung Mountains,
Bound Brook, N. J.
Superior French board at moderate prices. Dinner to order. Table d'Hote 75c with ½ bottle of Mizzen Peak claret.
BOWLING ALLEY.
JEUX DE TONNEAU.
Beautiful view, fine shady grounds, sheds, stables, etc.

REVERE HOUSE
Park Avenue,
7th and 8th Sts.
GEO. B. DE REVERE & CO.
Thoroughly renovated and now open for transient and permanent guests.

Madison Avenue Hotel,
Madison Ave. and 58th st., New York
$3 PER DAY AND UP.
American Plan
Fireproof and first-class in every particular. Two blocks from the Third and Sixth avenue elevated railroads.
The Madison and Fourth Avenue and Belt Line cars pass the door.
H. M. Clark, Prop.
Passenger elevator runs all night.

HOTEL Grenada,
NORTH AVENUE.
Now open for the reception of guests, under the management of George and Wallace V. Miller. House has been thoroughly renovated and re-furnished throughout, and contains all improvements. First-class accommodations for families and the traveling public.

CITY HOTEL,
Plainfield, N. J.
Corner Park avenue and Second street.
J. E. Beerbower, Prop'
Stables attached.

For a Day's
OUTING
—GO TO—
Boynton Beach.
7 3 tf

SPECIAL
Mark-Down Sale
—OF—
SUITS!
We continue our mark-down sale of suits at
$10 Each.
They are excellent, stylish, well-made suits in worsteds, serges and cheviots, a grand assortment of patterns, and have sold till now for $15 and $18. Few men can afford to look shabby, but every man can afford to buy one of these suits.
WERNER'S,
206 West Front Street.

BAGGAGE
Called for and Delivered.
HOAG LAND'S EXPRESS.
Telephone 121. Office 161 North avenue

Leech, Stiles & Co.,
EYE SPECIALISTS.
441 Chestnut street, Philadelphia,
formerly with Queen & Co. H. A. Stiles will be at
No. 107 East Front st. Dunham's real estate office.
EVERY THURSDAY
From 10 a. m. to 5 p. m.
Persons who have headache, or whose eyes are causing discomfort, should call upon this specialist and they will receive intelligent and skillful attention. No charge to examine your eyes. Every pair of glasses ordered guaranteed to be satisfactory. 4 1 tf-m t w s

LYNDHURST, KEATING EAGLE, And Apollo Bicycles.

Charles C. Lister, 134 North Avenue.
Repairing, Renting and Storing.

Is Your Cook Up at 5?
That's the hour of our morning delivery.
FINEST, FRESHEST SEAFOOD.
ROGERS, 232 West Second street.

Hats, New Shapes, Trunks and Bags Cheap.
All sizes in Packing Trunks.
E. M. Laing,
105 Park Avenue.

ASTOUNDING!
Carpets and Furniture.
AMOS H. VAN HORN, Limited,
73 Market Street, Near Plane St.
Have commenced to take 75c per week payments and reduced all prices to make room in consequence of alterations. Trade has been good.

MUST HAVE ROOM!

Parlor suits	$15.00, $20.00, $30.00, $40.00 and $50.00
Bedroom suits	$10.00, $15.00, $20.00, $25.00 and $30.00
Brussels carpet, per yard	45c, 55c and 65c
Ingrain carpet, per yard	25c, 35c, 4[illegible] and 55c
Fancy matting, per yard	10c, 1[illegible] and 20c
Upright Refrigerators	$4.00, $5.00, $6.00 and $7.00
Oak sideboards	$10.00, $15.00, $20.00, $25.00, $30.00 and $35.00
Antique oak extension tables	$5.00, $7.00, $9.00 and $10.00
Hall stands	$4.00, $5.00, $7.00, $9.00 and $11.00
Folding beds	$7.00, $9.00, $11.00, $13.00 and $18.00
Mantel and pier glasses	$7.00, $10.00, $13.00 and $15.00

Portland Ranges still selling every day. EASY TERMS. Goods delivered to all parts of the State free of charge.

STORING FURNITURE.
Parties in want of storage rooms, if they would just go around to all the different storage buildings, they would soon see who has the best building, lowest rates and cleanest rooms, which are at 88, 90 and 92 Bank street. Furniture moved with vans in city or country. Telephone 580.
AMOS H. VAN HORN, Limited
73 MARKET STREET,
Near Plane street, Newark, N. J.

Metropolitan Livery and Boarding Stables.
Horses boarded by the day, week or month. Especial accommodations for transient trade. Office and stables,
147, 149, 151 North Avenue, Opposite Railroad Station.
A. C. Blair, Proprietor. Frank Day, Manager.
Telephone 152, connected with all circuits of New Jersey, New York and Brooklyn.

COAL
Best Lehighs, all domestic sizes, $4.50 per ton delivered. No. 2 coal $3.75 delivered.
FRED W. HAND,
929 South ave. 132 North ave.
TELEPHONE 139.

PROF. HENDERSON,
THE WELL KNOWN
MAGICIAN AND ENTERTAINER,
Can be engaged for children's parties, school festivals, lawn parties, and other social occasions, with his marvelous magical entertainments. Punch and Judy, Stereopticon and other refined exhibitions. 100 East 87th St., New York City. 7 3 m2

Honeyman's Private Tours.
NEXT—To Adirondacks, Saratoga and Lake George, August 20, eleven days, $48. Address, 181 North Avenue, Plainfield, N. J. 6 28 1 year

L. PAOLI & CO.,
Fruits, Confectionery, Temperance Drinks, Cigars, &c.
128 NORTH AVENUE.
Fresh roasted peanuts every day, 10c a qt. I take this method of informing my friends and the public in general that I am again in business at the old stand. I solicit your patronage. Store will close at sundown on Friday and open at sundown on Saturday.

Edwin B. Maynard,
Hair Cutting and Shampooing.
Tonsorial parlor, 204 Park ave., Plainfield. Ladies' shampooing and children's hair cutting a specialty.

MOSLER SAFE CO.,
contractors to the United States Government.
Mosler Patent Safes
(fire and burglar proof) in general use all over the world. Lowest prices. Drop a postal to
S. W. CLARK,
General Agent, 118 West 5th st., Plainfield, N. J., and he will call and give special attention and information. Large assortment of second-hand safes in first-class condition at low prices.

Jones & Co.,
EXCAVATORS.
Cesspools and sinks thoroughly cleaned. Attention given to sanitary condition. Buildings, cellars, etc., disinfected. All work done under experienced manager.
Cesspools Built.

BATHS, Hot and Cold 15 Cents
Showers included, at
WILLIAM CLAASSEN'S,
Barber, 211 Liberty Street.

Central Railroad of New Jersey.

Anthracite Coal Used Exclusively, Insuring Cleanliness and Comfort.

Station in New York foot of Liberty Street. Time Table in Effect June 30, 1895.

PLAINFIELD AND NEW YORK.

Leave Plainfield 2 14, 3 37, 5 38, 6 05, 6 29, 6 59, 7 26, 7 30, 7 55, 8 00, 8 15, 8 27, 8 31, 8 48, 9 32, 10 04, 10 27, 10 59 a m; 12 06, 1 18, 2 07, 2 30, 3 12, 3 51, 4 48, 5 24, 6 40, 7 03, 8 30, 9 23, 10 17, 11 28, p.m. Sunday, 2 14, 3 35, 6 05, 8 01, 8 52, 10 08, 10 59, 11 16, a m; 12 33, 1 45, 3 30, 5 36, 7 11, 8 23, 8 32, 10 17, p m.

Leave New York, Foot Liberty St., at 4 30, 6 00, 7 15, 8 00, 8 40, 9 10, 10 00, 11 45, a m; 1 10, 1 50, 2 30, 3 30, 3 45, 4 00, 4 30, 5 00, 5 15, (except Saturdays) 5 30, 5 45, 6 00, (except Saturdays) 6 15, 6 30, 7 00, 7 30, 8 00, 8 30, 9 15, 10 00, 10 15, 11 30, p m; 12 15, 1 00, night. Sunday, 4 30, 7 30, 9 00, 9 15, a m; 12 00 m; 1 00, 2 30, 4 00, 5 30, 7 00, 9 00, 10 00, p m; 12 15 night, 1 00 a m

PLAINFIELD AND NEWARK.

Leave Plainfield at 5 38, 6 29, 6 59, 7 30, 8 00, 8 48, 9 32, 10 04, 10 27, a m; 12 06, 1 18, 2 07, 2 30, 3 12, 3 51, 4 48, 5 24, 6 40, 7 03, 8 30, 10 17, 11 28, p m. Sunday 8 01, 8 52, 10 08, 11 16 a m; 12 33, 1 45, 3 30, 5 36, 7 11, 8 23, 8 32, 10 17 p. m.

Leave Newark at 6 15, 7 18, 7 55, 8 39, 9 03, 10 05, 11 35, a m; 1 15, 1 35, 2 20, (Saturdays only) 2 50, 3 35, 4 05, 4 40, 5 04, 5 34, 5 50, 6 20, 7 15, 7 35, 8 40, 10 05, 11 25, p. m. Sunday 7 30, 9 05, 9 30, 11 35 a m; 1 10, 2 35, 4 15, 5 40, 7 20, 9 25, 10 20 p m.

Passengers for Newark please change cars at Elizabeth.

PLAINFIELD AND SOMERVILLE.

Leave Plainfield 5 45, 7 10, 8 16, 9 54, 11 00 a m; 12 46, 2 11, 2 42, 3 45, 4 36, 5 05, 5 14, 5 34, 6 04, 6 19, 6 38, 7 12, 7 38, 8 21, 10 26, 11 23, p m; 12 38 night. Sunday 5 45, 8 28, 9 55, a m; 2 03, 3 43, 5 14, 6 35, 10 15, 11 14 p m.

Leave Somerville at 6 00, 6 30, 7 00, 7 25, 7 35, 7 48, 8 20, 9 00, 9 48, 11 40 a. m; 12 50, 1 48, 2 05, 3 25, 4 25, 4 55, 6 35, 8 07, 8 45, 11 05 p. m. Sunday at 8 25, 9 45, 10 35 a m; 12 08, 1 20, 5 10, 6 45, 8 03, 8 05, 9 40 p. m.

PLAINFIELD AND EASTON.

Leave Plainfield at 5 45, 8 16, 9 54 a m., 12 46, 2 11, 5 05, 5 14, 6 38, 8 21 p. m. Sunday at 5 45, 8 28, a m; 2 03, 6 35 p m.

Leave Easton at 6 05, 7 00, 8 53, a m; 12 32, 3 42, 4 49, 7 00, p. m. Sunday at 7 15, 10 32 a m; 6 40, 7 30 p. m.

PLAINFIELD AND LAKE HOPATCONG.

Leave Plainfield at 7 10 9 54 a. m.; 2 11 5 05 5 14 p. m. Sundays 8 28 a. m.

WESTWARD CONNECTIONS.

5 45 a. m.—For Flemington, Easton, Allentown, Reading, Harrisburg, Pottsville, Mauch Chunk, Williamsport, Tamaqua.

7 10 a. m.—For stations to High Bridge, connecting for stations on High Bridge Branch.

8 16 a. m.—For Flemington, D. L. & W. R. R. Easton, Bangor and Mauch Chunk.

9 54 a. m.—For Flemington, High Bridge Branch D. L. & W. R. R., Easton, Allentown, Reading, Harrisburg, Mauch Chunk, Williamsport, Tamaqua, Pottsville, Shamokin, Nanticoke, and Upper Lehigh, Wilkesbarre, Scranton, &c. Through coach to Williamsport.

12 46 p. m., way for Easton, connecting at Junction for stations on D. L. & W R. R.

2 11 p. m.—For Flemington, High Bridge Branch, Easton, Bethlehem, Allentown, Mauch Chunk, Reading, Harrisburg, Tamaqua, Sunbury, Williamsport, Wilkesbarre and Scranton, with buffet parlor car to Mauch Chunk.

5 05 p. m., way for Easton, connecting with High Bridge for stations on High Bridge Branch.

5 14 p. m.—For Flemington, High Bridge Branch, Easton, Bethlehem, Bangor, Allentown, Mauch Chunk, Scranton, Wilkesbarre, Tamaqua, Shamokin; (buffet parlor car to Scranton.)

6 19 p. m.—For Flemington.

6 38 p. m.—For Easton, Bethlehem, Allentown, Mauch Chunk, Reading, and Harrisburg.

8 21 p. m.—For Easton, Bethlehem and Allentown.

5 45 a. m. Sundays—For Easton.

8 28 a. m. Sundays—For Easton, High Bridge Branch.

2 03 p. m. Sundays—For Easton, Allentown, Mauch Chunk, Tamaqua, Reading, and Harrisburg.

6 35 p. m. Sundays—For Easton, Bethlehem, Allentown, Mauch Chunk, Reading, Harrisburg, &c., and at Junction for D. L. & W. R. R.

FOR LONG BRANCH, OCEAN GROVE, ETC.

Leave Plainfield at 3 37, 8 00, 10 27, a. m., 1 18, 2 07, 3 51, 5 24, p. m.—Sunday, (except Ocean Grove) 8 52 a. m; 12 33, 3 30 p. m.

For Boynton Beach, 8 15, 10 27 a. m. 1 18 3 51 5 24 p. m.

For Perth Amboy, 3 37, 5 38, 8 00, 8 15, 10 27, a m., 1 18, 2 07, 3 51, 5 24, 7 03, p. m., Sundays 8 52 a. m; 3 30 p. m.

For Atlantic City, 3 37 a. m.; 1 18 p. m.

For Freehold, 3 37, 8 00, 10 27 a. m.; 1 18, 3 51, 5 24 p. m.

ROYAL BLUE LINE.

Leave Plainfield for Philadelphia, 5 45, 8 44 9 46, 10 44 a. m; 2 17, 5 34*, 6 45, 8 21, 9 37*, 10 53 p m. 1 17 night. Sundays—5 45, 9 55 10 44 a. m., 4 55, 5 14*, 6 45 p. m. 1 17 night.

For Trenton 5 45 8 44, 9 46, a. m. 12 46, 2 17, 5 34*, 6 38*, 8 21, 9 37*, 10 53, p. m., 1 17 night. Sundays—5 45, 9 55 a. m., 4 55, 5 14*, 6 35* p. m. 1 17 night.

For Baltimore and Washington at 8 44, 10 44 a m, 5 34*, 6 45 p. m., 1 17 night. Sundays, 10 44 a. m., 5 14*, 6 45 p. m., 1 17 night.

For Chattanooga, New Orleans and all points South, with through vestibuled sleeping cars via Shenandoah Valley Line, at 5 34* p. m. Sundays, 5 14* p. m.

For Buffalo, Chicago and all points West, week-days at 8 44 a. m., 8 21 p. m. Sunday 6 35 p. m.

Plainfield passengers by trains marked (*) change cars at Bound Brook.

Through tickets to all points at lowest rates may be had on application in advance to the ticket agent at the station.

J. H. OLHAUSEN, General Superintendent.
J. P. BALDWIN, General Passenger Agent

Cut Roses, Carnations AND VIOLETS.
Flowers furnished for weddings, funerals, etc, in bunches, bouquets or design.
MILES, Somerset st., Johnston's drive. (Terminus Electric Railroad)

GREAT SUMMER
Clearing Sale
AT THE
Plainfield Bargain House.
126 PARK AVE.
Owing to our large stock which we have on hand we will commence a clearing sale of Men's Boys' and Children's Clothing, Gent's furnishings, hats, trunks, valises and overalls at fifty cents on the dollar.
Beginning Saturday, July 13, 1895 and continuing for ten days.
J. Goldstein, Proprietor,
of the Plainfield Bargain House, 126 Park avenue.

William Hand & Son.
STAGES
For Picnics and Parties, 518 Park ave.

THE

Bee Hive

As Long as They Will Last.

15 doz. children's ribbed vests 5c.
10 doz. ladies' ribbed vests 5c.
15 doz. ladies Hermsdorf black hose, regular 25c quality at 15c
Men's Hermsdorf black and russet shades half hose, regular price 20c at 12 1-2.
Boys' washable Taylor suits, size 3-10 at 48c, 95c and $1.19.

Louis Callman,

222 WEST FRONT STREET.

WALLs PAPERed

BARGAINS
5C, 6C, 8C 10C.

Also the finest gold and embossed silks.

OUR PRIDE,

FINE WORK.

OUR SPECIALTY.

Inside Decorating.

Full stock of Paints, Lead, Oils, etc., Glass, Shades, Carpets, Rugs.

E. LOVE,

The store on cor. North and Watchung aves., where trolley stops.

F. A. DUNHAM,
Civil Engineer and Surveyor
109 Park ave. Sewers, pavements and road improvements. Publisher of city map and atlas. Telephone 87—F.

Joseph E. Mosher, agent for
War claims Att'ys., Washington, D. C. H. J. Hayden Co.,
All claims put in our hands will receive prompt attention. Call at the Crescent Cigar Store for fine cigars.

PLAINFIELD

Root Beer

10 CENTS A BOTTLE.

Bottle Makes Five Gallons

Plainfield Tea & Grocery Co., 106 E. Front st.

BARRETT & DEADY,
Sanitary Plumbing, Steam and Hot Water Heating
All work guaranteed. Estimates cheerfully given. Jobbing promptly attended to.
325 WATCHUNG AVENUE.

L. L. MANNING, Marble AND Granite Works,
Corner Central avenue and West Front street, opp. First Baptist Church.
Over 150 monuments and headstones to select from. Prices never so low.

Prof. A. Wehner,
TEACHER OF
The Pianoforte.
Also Voice Culture.
Graduate of the Conservatory of Leipzic, Germany, desires a few more pupils in Plainfield. References required and given. Address letters to the office of this paper.

H. DE MOTT,
Undertaker and Embalmer,
59 Somerset street, Plainfield, N. J.
Livery attached.

Lodge and Society Meetings.

Senate Lodge, 3543, Knights of Honor—The regular meetings of this Lodge are held on the first and third Thursday evenings of each month in Stillman Building, No. 212 West Front street, at 8 p. m.
John Fellows, Dictator.
R. A. Frey, Reporter.

Court Pride of New Jersey, No. 8024, Ancient Order of Foresters of America, meets in K. of P. Hall, No. 108 West 2d street, first and third Tuesday evenings in each month.
Samuel J. Flynn, Chief Ranger.
Samuel H. Lunger, Fin. Sec.

Anchor Lodge, No. 149, F. & A. M.—Meets first and third Tuesdays in the Babcock Building.
C. C. Howard, W. M.
T. A. Rogers, Sec.

Jerusalem Lodge, No. 26, F. & A. M.—Meets first and third Tuesdays at Babcock Building, West Front street.
D. C. Adams, W. M.
Charles Yeager, Sec.

Plainfield Council, No. 711, Royal Arcanum—The regular meetings of this Council are held on the second and fourth Monday evenings of each month in Exempt Firemen's Hall, Coward Building, Park avenue, at 8 p.m.
A. M. Rea, Regent.
H. A. Thorne, Secretary.

Lawyers.

W. K. McClure,
COUNSELOR AT LAW.
Supreme Court Commissioner.
First National Bank Building.

W. R. Codington's
LAW OFFICES,
Corner Park ave. and 2d st.
Solicitor and Master in Chancery.
Notary Public.

The Sign on the Window Reads
Woolston & Buckle,
Paper Hangers.
We have had the door hinges and latch oiled up so that getting in is easy. So also is the getting out. Prices are so low on Wall Papers that you will buy before you go.

ROAD MAPS FOR Wheelmen AND Horsemen.
R. C. RAND,
140 West Front st.

THE POSTAL TELEGRAPH CABLE CO.
Having just completed new equipment the Postal is now prepared to give its patrons better service than ever before. Messengers furnished to any part of the city. Telephone 77A.
W. E. MARTIN, Manager.
104 Park Ave.

Neuman Bros.
Specials in
Fresh Vegetables.
Green pease, green beans, wax beans, asparagus, tomatoes, lettuce, cucumbers, watercress, spinach, radishes, rhubarb, bunch onions, oyster plant, beets, new carrots, new potatoes.
STRAWBERRIES.

N. E. King,
High-Class
PORTRAITS
In Crayon, Pastel and Water Colors.
483 Lexington ave.,
Brooklyn, N. Y.
Refers by permission to John A. Thickstun, L. B. Woolston, J. L. Blackford, L. W. Randolph, A. L. Force. Further information at the drug store of L. W. Randolph or office of The Daily Press, where specimen of work can be seen.

CONFECTIONS,
Fresh, and from
Pure Materials.
TIER'S,
116 Park Avenue.

CURE THAT COUGH WITH SHILOH'S CURE
TAKE THE BEST
25cts., 50cts. and $1.00 Bottle. One cent a dose.
THIS GREAT COUGH CURE promptly cures where all others fail. Coughs, Croup, Sore Throat, Hoarseness, Whooping Cough and Asthma. For Consumption it has no rival; has cured thousands, and will CURE YOU if taken in time. Sold by Druggists on a guarantee. For a Lame Back or Chest, use SHILOH'S BELLADONNA PLASTER. 25c.
SHILOH'S CATARRH REMEDY.
Have you Catarrh? This remedy is guaranteed to cure you. Price, 50 cts. Injector free.
For sale by A. D. Mallinson.

CHOICE
Lawn Seeds, Garden Seeds & Fertilizers.
Lawn Mowers Repaired, Plumbing, Tinning and Hardware.
A. M. GRIFFEN,
119 East Front St.

A Large Variety of All the Latest Styles in
HATS AND BONNETS
Can be found at the Millinery establishment of
MRS. L. ADAMS
111 East Front st., Under First National Bank.

Smalley's CASH MARKET.
(Estate D. I. Smalley.)
94 Somerset, Corner Race Street.
We sell only first-class goods, at low prices for cash. Orders called for and delivered.

CODDINGTON'S
Furniture and Freight EXPRESS.
Offices 24 West Front st; 33 Park ave. Post-office box 329. Piano moving a specialty. Large covered trucks; goods sent to any part of the country; charges reasonable; satisfaction guaranteed

E. H. Holmes,
Dealer in
COAL AND WOOD.
Yard—No. 208 Madison avenue.
Office for coal orders with Woolston & Buckle, 145 North ave.

FLORIST.
A. E. LINCOLN,
226 PARK AVE.,
Large assortment of ferns and other plants. Choice cut flowers daily. Floral design work for all occasions a specialty.

Dark and Dingy

rooms can be made bright and cheerful by new wall paper, if the right kind be selected, such for instance as is in our spring stock. It pays to brighten one's surroundings when it can be done at such slight expense.
MARSH, AYERS & CO.,
141 East Front st.

Telephone 29b. Established 1878.
ADDIS & SON,
Plumbing and Hot Water Heating.
Have your plumbing system tested with the smoke process under pressure, preparatory for the sewerage system.
Opposite Roberts's Livery. 132 North ave.

TOWNSEND'S
Marble and Granite Works,
SOMERSET STREET.
Our motto—Good work, good material at fair prices.

PATENTS
CAVEATS, TRADE MARKS, COPYRIGHTS.
CAN I OBTAIN A PATENT? For a prompt answer and an honest opinion, write to MUNN & CO., who have had nearly fifty years' experience in the patent business. Communications strictly confidential. A Handbook of Information concerning Patents and how to obtain them sent free. Also a catalogue of mechanical and scientific books sent free.
Patents taken through Munn & Co. receive special notice in the Scientific American, and thus are brought widely before the public without cost to the inventor. This splendid paper, issued weekly, elegantly illustrated, has by far the largest circulation of any scientific work in the world. $3 a year. Sample copies sent free.
Building Edition, monthly, $2.50 a year. Single copies, 25 cents. Every number contains beautiful plates, in colors, and photographs of new houses, with plans, enabling builders to show the latest designs and secure contracts. Address
MUNN & CO., NEW YORK, 361 BROADWAY

THE PROFESSOR'S DAUGHTER.

BY H. LYNDE.

(Copyright, 1895, by Irving Bacheller.)

Hilgerd found the note upon his table upon his return from the Century Club. Picking it carelessly up, he read as follows:

"My Dear Paul: I have not forgotten my promise. Am just finishing up a case that I think will suit you exactly. I will confess that, in many respects, it is the most singular of any in my experience. You know what this means. Are you free? If so, meet me at Central depot tomorrow morning at 8, sharp. Sincerely,

"WHARTON."

Hilgerd's face wore a satisfied smile as he threw off his coat. "Phil is just in the nick of time, as usual," he said to himself. "I have not heard from him since the affair of the 'Left-handed Nun,' and Mr. Crane was after me today for another sketch. Wonder what's up now." He sat down before the fire and gave way to memories which the familar writing awakened. Wharton was the most remarkable man in all his acquaintance. He had known him for ten years, but was still unable to definitely classify him. His individuality was striking. Over six feet in height, he possessed the strength of a giant. His accomplishments always impressed Hilgerd as phenomenal, and he measured him only by the highest standards.

Chopin he interpreted with the finished touch and delicate sympathy of the artist, and his treatment of the violin showed great power and a rare quality of tone. On the evening of the day that he figured as a mining expert in an important case, he delivered a profound address on the "Physical Basis of Mind," before the graduating class of the Cosmic School of Philosophy, which was afterward widely quoted. In some of the sciences his knowledge was that of a specialist.

An expert mathematician, he was also a practical man of affairs, at one time serving as bank examiner in the State of New York. His intellectual energy was marvelous, and there was no self-consciousness. It all seemed merely a play of unrestrained force. At one time he drifted Westward, and there came vague rumors of episodes in which his peculiar aptitude for accommodating men with wild eyes and huge revolvers figured prominently. In his singular fondness for metaphysics Hilgerd discovered a weakness, for he had no conception of the universal truths which constitute true philosophy. He was a walking cyclopedia of details, lacking the power of higher deduction.

It was not a surprise to his friends when he turned his attention exclusively to the profession of his choice. The explanation was clear. In it he found a field for the exercise of all his wonderful faculties and the employment of his varied, practical knowledge. Here he would bring his bold experiments in chemistry to the solution of a perplexing problem, and at another time his clear insight into the intricate affairs of a defaulting accountant would be called into play.

It was after his remarkable and successful investigation of the Sanford Hypnotic Case that the public first gave him fame. His brilliant work since then in many other cases, notably that of the Anchortown Balloon Mystery, justified this high recognition and confirmed the general opinion that he was the foremost man of the day in his line.

As city editor of a large daily, Hilgerd frequently came in contact with Wharton, and the acquaintance soon developed into a warm friendship. He had made public a few of his most striking successes and, when chance offered, he followed him in his work with absorbed interest. It was just two months ago, he remembered, when Wharton promised him the next unusual case, and he felt glad that the time was at hand.

The next morning found them flying through the crisp September air on the C. M. & R. limited, and between his glances out at the red and brown landscape Hilgerd blew little clouds of smoke up into the lazy interior of the car. Wharton lay back in his seat with half-closed eyes. They were deep, black eyes, covering depths that few presumed to penetrate. His face was thin, with straight nose, the chin showing great firmness and decision. Hilgerd thirsted for information. Commonplace exchanges had been made, but not a hint had his friend dropped relating to the subject uppermost in his mind. He grew restless and twisted in his seat. He never liked to question Wharton, but he could stand it no longer.

"Could you give me a short synopsis of—of your—of this case?" he ventured, hesitatingly. Wharton smiled in his peculiar indefinite way. "Of course I could, Paul, but is it best? Isn't it always the unforeseen, the unexpected, that interests the most? If I anticipate will it not detract from your artistic appreciation? I would prefer to render the explanation after the fact, as in the case of the nun, with your kind consent." He laughed again, and Hilgerd looked ruefully out of the window.

"It's uncomfortable—this feeling in the dark," said the latter, "but it certainly allows the imagination full swing. What a good stage manager you'd make, Phil."

"You are flattering," said Wharton, lighting a fresh cigar and extinguishing the flame in a burst of smoke. "Did you know Jack Newell?" he asked.

"Only by reputation," answered Hilgerd. "Wasn't he one of those brave, trusted?" Wharton nodded.

"The best man in Munn's agency. We have worked together and I know him. I may tell you this much—he has either lost his life or his liberty in this affair, I am not sure which." Hilgerd looked shocked. "Is it so serious, then?" he asked. "It is likely to be," answered the other gravely. Hilgerd thoughtfully thumped the ashes from his cigar.

"Where do we get off?" he finally asked. Again Wharton smiled meaningly. "We don't get off," he said. Hilgerd stared at him incredulously. "Do you mean to say that there is somebody on this——"

"Not yet," said Wharton. Then he rose abruptly and handed Hilgerd a paper. "Paul, I must have some sleep. Try and amuse yourself. Remember, the curtain rises at 7:30," and he laughingly retreated.

It was dark when he came in again. He motioned with his head, and Hilgerd, following, found himself in the heavily built express car. He looked around curiously, but noticed nothing unusual. The messenger was at his desk in the corner, apparently too busy to notice them. His eye fell upon the only other occupant of the car, within whose reach rested a deadly riot gun, and he knew it was the guard. The latter glanced up as they entered, and then resumed his reading, with no change of position.

"They must be carrying a large shipment," said Hilgerd. Wharton nodded. "He sometimes goes along to keep the agent company. Has a reassuring look, hasn't it?"

At this moment a door opened from a small closet which had been partitioned off in one corner, and a short, keen-eyed man stepped suddenly and swiftly out. Hilgerd could not suppress a start. Wharton reached and shook hands with the little man.

"Glad to see you, Jim," he said. "You have followed my suggestions pretty closely. This is Mr. Wade, Paul, the superintendent of this division. You have probably heard of him."

"I believe everything is in good shape, Wharton," said the official, and the two looked over the closet closely.

"Come in here, Paul," cried Wharton. "I want your opinion of my latest invention."

Hilgerd followed him into the little apartment and the door was closed. It was intensely dark and the air was hot and stifling. They breathed with difficulty. Wharton opened a little window in the side of the car, and the fresh air, rushing in, seemed delicious. Hilgerd stepped toward him, reaching out his hand to avoid stumbling. It touched an article that caused him to start back with an exclamation of terror. It was the face of a man, and it was cold and clammy.

"For Heaven's sake," Wharton, strike a light and tell me what you've got shut up in this infernal crematory." Hilgerd heard him laugh softly as he lighted the lamp on the little shelf.

"Don't be frightened, Paul. I will acknowledge it is a little peculiar, but it is all in the play, as you will soon discover." Hilgerd was looking toward the window. There in a chair, bending over his hands crossed upon his chest, sat the man who had so startled him. His face could not be seen, but the attitude indicated great pain.

"What is this man imprisoned for?" asked Hilgerd, with much concern. "Is he sick? It seems to me he needs some fresh air badly." He glanced at his friend. He was leaning against the wall shaking with merriment. Hilgerd looked annoyed, but waited in silence. Finally Wharton said:

"That is Bentley; didn't you recognize him?"

"Bentley; who in the world is he?"

"He's the messenger we saw as we came in."

There was a curtained window in front of the partition. This Hilgerd threw aside and looked out. There was the same man at his desk that he saw on entering. He looked again at the figure in the closet, and now saw a strong resemblance. Wharton eyed him in silent enjoyment.

"Is this one of your practical jokes?" asked Hilgerd; "if so, I——"

"No, Paul; we are very much in earnest. To be more accurate, this is Bentley's double, or ghost. Look here!" He lifted the man up. His hands lay limp in his lap, but his head was set with an unnatural stiffness. The eyes stared straight with a fixed look, the face a ghastly yellow, with an artificial flush on each cheek. Hilgerd, looked hard at the immovable features, and then the light began to dawn.

"It's one on me, Phil," he said. "But may I ask whether this dime museum, wax figure business has anything to do with the case in hand?"

"It has everything to do with it, and it will be clear to you shortly." He looked at his watch. "Not much time to lose," he continued. He blew out the light, fumbled a moment in the dark, and then stepped out with the lifeless double of Bentley dangling in a grotesque fashion from his arms. He laid the figure on the floor beside the table. The big safe stood at the opposite side of the car. From it the messenger took several packages and sacks and placed them with others on the table. The former he took into the closet.

Wharton and the superintendent picked up the wax figure and placed it in the chair lately occupied by its living model, bending it slightly forward in the position for writing. They then placed a pen in the stiff fingers and spread some papers out on the desk. They fastened some

WHARTON AND THE SUPERINTENDENT PICKED UP THE WAX FIGURE.

wires around its waist, carried them down through staples in the floor and thence to the little room, where they wrapped the ends around a projection. In another part of the car lay a long bundle which they unwrapped, disclosing a figure similar to the first. They placed it in the chair belonging to the guard, put a book in its hands, bent down its head and laid a rusty-looking weapon across its lap. Then they stood back to inspect. The effect was lifelike and the resemblance perfect. There were the messenger and the guard in every particular; it would have deceived anyone.

"It's most time we were whistling for the crossing, isn't it, Wade?" Wharton asked.

Hilgerd felt that something unusual was about to occur; possibly a tragedy, and he could but wonder at the unconcerned, business-like manner of the men. Presently there came to them above the incessant rumble of the train the long, mournful cry of the whistle.

"That's Benton," said Wade.

The four stood in earnest consultation a moment, and then all went into the little compartment except Wharton, who took a candle off the shelf, lighted it and went to the south window of the car, which was next the double track. Here he moved it back and forth until the panes were half smoked. The large lamps on each side of the car still burned brightly, and from the dark space where Hilgerd stood everything was distinctly visible. Wharton stopped a moment for a final look, then joined the others.

"The candle was an afterthought," he said. "It will render our tableaux a little indistinct, and we want every advantage on our side."

He closed the door and the darkness was intense. Hilgerd was wrought up to the highest tension, and he jumped when a hand touched his arm.

"Watch the side of the car next the stove," said his friend's voice. Hilgerd looked through the curtain. Nothing had been changed. There sat the mute figures as still as death. He gazed intently at the part of the car indicated. Nothing met his eye but the plain, painted boards. At them he stared as if fascinated, and until his eyes burned from the strain. He was about to turn away and rest them upon something else when his whole attention was suddenly riveted to a single spot.

About half a foot from the floor and a little to the left of the stove there appeared a white gleam, as though from a brilliant stone. Gradually it grew larger, intillating in the rays of the two lamps. Now it is the size of a silver coin, and shines like burnished steel. His eyes are fixed upon it in helpless awe, and he breathes heavily like one in a spell. What possible relation can that insinuating gleam have to those uncanny figures that seem so oblivious to all, and why should it have caused all these careful, mysterious preparations?

He rubs his eyes and looks again. The spot is gone and the white boards give forth no sign. He glances at the silent dummies and then at the lamps which flicker back at him brightly. What is that bluish haze hovering in the air, now giving the red flames a ghastly color? Suddenly, he is conscious of a sickening, penetrating odor. Without warning he is quickly choked. His brain reels, and he finds himself gasping for breath. Above the buzzing noise in his ears he recognizes a distinct click. Some one had opened

HIS BRAIN REELS AND HE FINDS HIMSELF GASPING FOR BREATH.

the outer window, and the incoming air never seemed so sweet. Now there is a grating, metallic sound, and he knows that Wharton is working the wires. He looks through the curtain and sees the doubles tilt in their chairs. Their limbs move spasmodically; then each tumbles to the floor an inert mass of wax and woolen fabric. Groaning and rolling the train speeds through the night. Hilgerd feels himself drawn gently back and Wharton's shadow passes before him.

To Hilgerd, staring out in the lighted space, the whole thing seems unreal, and of the nature of a play. Buoyed up by strong excitement, he is ready for anything, yet knowing not what is to come. Idly he conjectures up fantastic forms hovering over the prostrate bodies, and fancies he hears them moan. One—two minutes pass in painful suspense, then an unusual noise comes from the platform outside, and the back door is quickly opened with a bang. A heavy step is heard close by the partition, and a new actor appeared on the scene in the shape

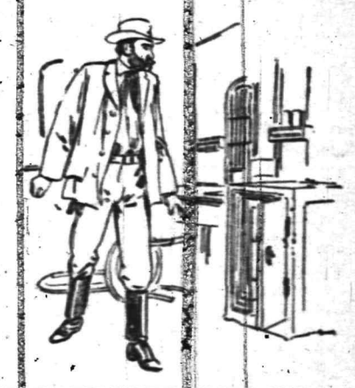

HIS GLANCE RESTED ON THE OPEN SAFE.

of a tall, powerfully built man. He stopped right in front of Hilgerd, and looked sharply around. His glances swept the floor, then rested on the open safe. With a few swift strides he was before it. He was heavily bearded, and around his waist hung a leather belt supporting holsters, from the tops of which loomed up threateningly the handles of a pair of deadly Colts. His motions were cat-like, swift and graceful. With soft fingers he transferred the money packages from the safe to a huge pocket in the side of his coat.

Again the nauseous odor came to Hilgerd as a large panel slid down in the south side of the partition. Beside Hilgerd Wharton crouched like a panther ready to spring. The robber had emptied the safe and was casting a last furtive, triumphant glance around. Quickly he stepped towards them. Now he was almost within reach, and another step brought him opposite the open panel. For one fleeting instant Hilgerd saw him turn as in surprise. Swiftly as the lightning's stroke Wharton's arm shot out. The robber's head crashed against the opposite side of the car and down he dropped, a helpless mass of quivering flesh. The door was thrown open and the guard rushed out. Hilgerd started to follow, but was motioned back.

"Not yet, Paul," said Wharton. The man was quickly handcuffed, then half carried, half dragged into the already close air of the closet. "Is he done for, Phil?" asked Wade. "No, but it would be simple justice if he was," answered Wharton, removing the insensible captive's coat and hat. These he donned and stepped around to the back door of the car. Hilgerd heard a peculiar whistle, and the panel and door were again closed. Wharton stopped and took a kneeling position in front of the safe. Bang! went the door again with a suddenness that was startling. Wharton motioned with his arm, keeping his face to the front. A shadow passed the curtain and Hilgerd saw the newcomer

closely. He was not so tall as his companion, and moved with a gliding, shuffling step. His shoulders were slightly bent, but their breadth indicated enormous strength. As he stepped into the full glare of the lamps something glistened in his right hand, and Hilgerd could scarcely repress a cry of warning. Wharton worked industriously at something in the safe. The man took another step or two then, as if satisfied there was no occasion for its immediate use, transferred the weapon to the other hand. As if by magic the scene changed, and they saw Wharton gazing into the eyes of the other, as he lay helpless on his back. It was a terrific spring, and the robber was down and his revolver wrenched from his grasp before he could utter a word or make a move. The second lay in sullen silence, the light of hatred in his deep-set, beady-looking eyes. Wade slipped back into the smoker and returned with three determined-looking men.

"There they are Sanders," he said, briefly; "two of the worst desperadoes in this part of the country. You have Mr. Wharton here to thank for the job, which, I must confess, was a neat one."

The sheriff gave some directions to his deputies, occasionally gazing with admiration at Wharton. The latter was packing his own coat and vest into his satchel, still wearing the coat and hat of the robber.

"We will take Mr. Sanders with us, Jim," he said, shortly. "I hope to be able to finish the work by morning. Good night." He picked up a lantern and Hilgerd followed him out onto the platform.

"We will now change cars, Phil," said Wharton. "I know it is not customary to perform this feat while flying through space, yet the sensation must be novel." They were whirling along at a clipping pace, the swinging motion of the car making it difficult to stand erect. The rails of the other track slipped past like silver threads. A board led out from the lower step and down this Wharton crawled fearlessly. He stopped, turned, and his lantern revealed the outlines of an ordinary-looking hand-car moving along with the train.

"I forgot my satchel. Please get it," he shouted. Hilgerd went back into the car, picked it up and threw the strap over his shoulder. It seemed to him like courting death to step from the train onto that flimsy-looking bridge, but he shut his jaws firmly, dropped on all fours and moved slowly out. The slight wooden connection rattled and swung viciously. He could not see, and nothing could he hear above the clanging roar of the noisy cars. The wind cut past him wildly; smoke rushed into his nose, and a burning spark stung him sharply on the cheek. Inch by inch he made his way, then a strong arm swung him safely over. He looked up and saw the sheriff's burly form pawing along so like a great bear that, in spite of the strangeness of it all, he could not repress a smile. Wharton swung the bridge back into its place, and quickly they dropped behind. The express car shot away, then the lights from the coaches danced by, the sleepy occupants all unconscious of the unseen drama of the night. With a final roar the heavy sleepers whizzed out of sight, and the adventurous trio sat speechless in a silence as deep as the tomb.

Hilgerd rubbed his eyes. "Phil," said he, "this tight rope business is dreadfully trying to a man out of training. Is there any more of that ahead of us?"

"It was difficult, and you behaved nobly, Phil," replied Wharton, laughing; "but we have some harder work before us. Let me first speak of this car," he continued. "It is the handiwork of the gifted professor, and will easily run forty miles an hour."

"I beg pardon, but who and what is the professor?" asked Hilgerd.

"He's the devil's own, and the accomplished leader of the worst gang of train robbers in the country. He is well up in chemistry and mechanics, and the scheme we so successfully foiled to-night is his latest and most daring experiment. The band has a rendezvous back here in the black swamp. These two men waited for the train just this side of Benton's, and, running along with it they made fast to the lower brace irons. Boring a hole in the car, they inserted a tube on this metal reservoir here, and a deadly gas, a secret production of the Professor's, instantaneously pervaded the car. Then they moved the bridge back to the step, came in, and you know the rest. They looked through the window to see that their devilish plans worked successfully, hence the figures. It was the only way to outwit them and to get them into the car, and that was what we wished to accomplish. Our possession of this car is the key to the situation, and the only thing that will enable us to capture the Professor himself."

"Why, didn't we——" began Hilgerd.

"No, indeed!" exclaimed Wharton; "You don't catch the old gentleman risking his precious hide in the execution of his little scheme. You can wager he is safe at home, and that is where we will look for him." They moved rapidly for some time in silence. The car stopped at the first trestle over the river, and Wharton jumped out and walked toward the deep shadows at the edge of the thick timber. In a few minutes they saw him coming back.

"I have telegraphed the Professor over his private line to send all his men to Number One on important business" he said, "and I sincerely hope we shall find him alone." They removed the car from the track, climbed into a boat Wharton had concealed, and were soon threading the maze-like channels of the great swamp. Sanders rowed while Wharton steered.

"Paul," he said, presently, "you have never heard of the Professor's daughter?" Hilgerd shook his head slowly.

"Of course not," said the other, thoughtfully, "and if you knew her you would not believe that such a charming, refined person could possibly be so related. She was educated in a notable convent, and is extremely intelligent. In some diabolic manner he lured her away, and now keeps her imprisoned in the center of this beastly swamp, with no companions but these brutal cut-throats. Of course she is dying by inches, and it's a burning shame. It was here where Newell came in discharge of his duties, and I am almost convinced that he was caught attempting to rescue her and was either killed outright or is suffering a confinement worse than death. I have utterly failed to discover the slightest trace of either of them, but I am determined not to give up until I learn something definite." They conversed in low tones until the boat, passing through a narrow channel, crunched upon a sandy shore. They climbed noiselessly out. Some distance through the thick undergrowth, Hilgerd caught the first glimmer of a light. Towards this Wharton slipped off silently, while the others remained, sitting on the side of the boat. The minutes passed with painful slowness, and Hilgerd was becoming restless, when the sharp crack of a breaking twig caused their blood to surge. Wharton's voice, speaking softly through the gloom, reassured them. His manner indicated an excitement that with him was unusual. He came quite close before speaking.

"Boys, the game is in our hands. He's in the cabin and alone. Make no noise, and keep close to me." In single file they crept stealthily toward the light, which soon grew more distinct, and Hilgerd saw, through a little opening, the window from which the rays came. They moved forward cautiously. The door was partly open, and through it could be seen the figure of a man seated at a table. His head rested upon his hands, and before him lay an open book.

"Hatching up some new species of devilitry, I suppose," Hilgerd whispered. A dozen steps and the threshold was reached. With a sweep of his arm Wharton flung back the door and stepped inside. The man turned with a startled face toward them, and sprung swiftly to his feet, his hand instinctively seeking his side.

"Be careful, Professor. Just raise your hands above your head, please." Wharton's voice was calm and soft, but in it

THE MAN TURNED WITH A STARTLED FACE TOWARD THEM.

was the menace of the adder. The Professor hesitated, glancing from Wharton's steady eye to the frowning muzzle of the big 45-Colt, then back again. There was no mistaking the signs; a chance was out of the question, and up went his hands.

"Thank you," said Wharton, sweetly. "Paul will kindly relieve the gentleman of those ugly-looking guns, and Mr. Sanders will attend to the ornaments." Hilgerd took a good look at the man as he sat in a chair against the wall. He had a smooth face, with high forehead and piercing blue eyes, and there was much in his appearance to suggest the criminal. He had not fully recovered from his surprise, and was looking wonderingly, though defiantly, at the others.

The cabin had a board floor, and there was a cheerful wood fire burning upon the hearth. A rough table, four chairs, some bunks in a corner, a looking-glass, and some shelves completed the furnishings. Without losing any time Wharton stepped to the back part of the room, felt carefully over the logs, and threw back a small panel, disclosing an opening from which he drew forth a rusty tin box.

"Do you remember the Coopertown bank robbery?" he asked Hilgerd, who was standing near. Hilgerd nodded. "Well," continued Wharton, "here is the result of that night's work." The Professor moved uneasily in his chair, eyeing them murderously beneath his drooping lids. Wharton then opened the door of a little closet, and in it they saw a woman's hat, cloak, and some dresses. He glanced significantly at Hilgerd, and examined them closely.

"It is as I feared," he said, whispering. "They have not been worn for some time." Then he pointed to some dark red stains on the garment, shaking his head slowly.

Hilgerd had taken a cigar from his case, and was approaching Sanders to borrow a match when the latter uttered a startled grunt and half rose to his feet, staring in dumb surprise over his shoulder. Hilgerd turned swiftly. The door was still standing open as they had left it, and right in the center, framed in the deep black of the outer night, stood the burly form of a man. Over his shoulder the light fell upon the delicate face of a woman, whose large blue eyes opened wide in astonishment.

In the few seconds that passed it was impressed upon Hilgerd that the man was roughly dressed, and that his head was covered with a black felt hat. But it was the evil face that stamped its image most clearly. Astonishment was depicted in every feature. Beneath unkempt hair glared loweringly a pair of treacherous eyes. For a brief second he stood like a statue. Then Hilgerd caught the gleam of a light on a long blue barrel as his arm swung swiftly upwards. There was a deafening crash—another, and yet another, almost blending in a continuous roar. The smoke hung thickly, but through it we saw Wharton's lithe shape bounding towards the door, and two more reports rung out in quick succession.

Sanders was standing up uninjured, the same bewildered look upon his face. Clearly, the pace was too swift for his sluggish nature. It was all over in a moment, and then Wharton came in, stifling an exclamation of disgust.

"Reddy Simms," he exclaimed, "a bad man, but a worse shot. The gang probably forgot something and he came back for it, hence the little surprise. I need not ask if you were hurt, for there is one bullet in that log and the other, with which I had a passing acquaintance, you will find about three feet to the right, just grazing that nail."

"But the other shot, Phil," Hilgerd cried. "Surely I heard three. And what is that bright red streak doing on your hand?"

"The second was mine," answered Wharton, briefly. "It's a pity it went wild. He is badly winged at any rate, for he dropped his gun just outside the door, and it bears evidence of a disabled owner. I heard him leap on his horse, but could see nothing. Was that your daughter, Professor?" turning suddenly upon him.

"It was, and she'll fix you for this, too," came the answer, with a positive nod and a glance of deep cunning. Wharton looked at Hilgerd and they stepped out of the door.

"Paul," he said, "this is beyond me, and I cannot understand it. He is either lying or I have been greatly deceived. I am entirely at sea about Newell. Come, we must secure the boat, as it is our only way out of this rat hole, and the gang will be here now in short order."

As they rushed down to the landing, the sound of splashing oars struck dismay to their hearts. Dashing through the thick brushes they arrived just in time to see their boat moving rapidly away. A woman's form was swaying with the oars with [illegible] ingly back across the space.

A flash, a sharp report, and Hilgerd felt the blood trickling down his arm which the bullet grazed.

"We are in for it now, Paul," cried Wharton. "There is only one way out of this trap by land, and that is along the trail those devils took; come!" He darted swiftly toward the cabin and Hilgerd followed, stumbling blindly along the uneven path.

(To be continued.)

Last June Dick Crawford brought his twelve-months-old child, suffering from infantile diarrhœa, to me. It had been weaned at four months old and had always been sickly. I gave it the usual treatment in such cases but without benefit. The child kept growing thinner until it weighed but little more than when born, or perhaps ten pounds. I then started the father to giving Chamberlain's Colic, Cholera and Diarrhœa Remedy. Before one bottle of the 25 cent size had been used a marked improvement was seen and its continued use cured the child. Its weakness and puny constitution disappeared, and its father and myself believe the child's life was saved by this remedy. J. T. Marlow. M. D., Tamaroa, Ill. For sale by Reynolds' Pharmacy, Park and North Avenues, T. S. Armstrong, Manager.

Chamberlain's is the best of all. Vincent S. Barkl, of Danbury, Iowa, has used Chamberlain's Cough Remedy whenever in need of a medicine for coughs and colds, for the past five years and says: "It always helps me out. If anyone asks me what kind of cough medicine I use, I reply, Chamberlain's, that is the best of all. 25 and 50c. bottles for sale by Reynolds' Pharmacy. Park and North Avenues. T. S. Armstrong, Manager.

A horse kicked H. S. Shafer, of the Freemyer House, Middleburg, N. Y., on the knee, which laid him up in bed and caused the knee joint to become stiff. A friend recommended him to use Chamberlain's Pain Balm, which he did, and in two days was able to be around. Mr. Shafer has recommended it to many others and says it is excellent for any kind of a bruise or sprain. This same remedy is also famous for its cures of rheumatism. For sale by Reynolds's Pharmacy, Park and North avenues. T. S. Armstrong, Manager.

It May Do as Much For You.

Mr. Fred Miller of Irving, Ill., writes that he had a Severe Kidney trouble for many years, with severe pains in his back and also that his bladder was affected. He tried many so-called Kidney cures but without any good result. About a year ago he began use of Electric Bitters and found relief at once. Electric Bitters is especially adapted to cure all Kidney and Liver troubles and often gives almost instant relief. One trial will prove our statement. Price only 50c for large bottle, at L. W. Randolph's drug store.

"Trust Those Who Have Tried."

Catarrh caused hoarseness and difficulty in speaking. I also to a great extent lost hearing. By the use of Ely's Cream Balm dropping of mucus has ceased, voice and hearing have greatly improved. J. W. Davidson, Att'y at Law, Monmouth, Ill.

I used Ely's Cream Balm for catarrh and have received great benefit. I believe it a safe and certain cure. Very pleasant to take. Wm. Frazer, Rochester, N. Y.

Price of Cream Balm is fifty cents.

The Ideal Panacea.

James L. Francis, Alderman, Chicago, says: "I regard Dr. King's New Discovery as an Ideal Panacea for Coughs, Colds and Lung Complaints, having used it in my family for the last five years, to the exclusion of physicians' prescriptions or other preparations."

Rev. John Burgus, Keokuk, Iowa, writes: "I have been a minister of the Methodist Episcopal church for fifty years or more, and have never found anything so beneficial or that gave me such speedy relief as Dr. King's New Discovery." Try this Ideal Cough Remedy now. Trial bottle free at L. W. Randolph's drug store.

Bucklen's Arnica Salve.

The best salve in the world for cuts, bruises, sores, ulcers, salt rheum, fever sores, tetter, chapped hands, chilblains, corns and all skin eruptions, and positively cures piles or no pay required. It is guaranteed to give satisfaction or money refunded. Price 25c per box. For sale by L. W. Randolph, druggist.

BAMBERGER'S.

"THE ALWAYS BUSY STORE."

147-149 Market Street, Newark,

OUR THIRD ANNUAL

Mid-Summer Clearing Sale

The object of which is the disposal of every dollars worth of summer goods on hand is in progress, and in magnitude and bargain giving is

The Greatest Trade Event In This States History!

With the exception of a few items whose selling price is regulated by agreements.

EVERY PRICE HAS BEEN CUT

Throughout the entire store! Do not neglect this more than unusual chance but come and secure some of the rare values on sale.

GOODS DELIVERED FREE.

L. BAMBERGER & CO.

147-149 Market Street, Newark.

Telephone Service

IN PLAINFIELD.

$40, $50, $60,

according to number of local messages sent and joint use of line. Full long distant equipment. Address, The New York and New Jersey Telephone Co., 175 North Avenue, Plainfield.

6 14 m

DON'T MISS

BOEHM'S

ANNUAL MIDSUMMER

Clearing Sale!

No Catch Penny Sale.
No Job Lots.
No Auction Goods.

But neat, fresh and desirable merchandise—goods which are being carried in stock all the year around, at greatly reduced prices.

SALE COMMENCES

Monday Morning

the 15th inst., and will positively last for one week only at

BOEHM'S,

113 WEST FRONT ST.

LATEST STYLES

—OF—

Wooden and Iron Toys. Also a FINE LINE OF DOLLS

HARPES'S,

411 Park avenue.

HEATH & DRAKE.

ESTABLISHED 1841.

Great Midsummer Clearing Sale.

All Spring and Summer Goods will be sold

REGARDLESS OF COST.

DRESS GOODS. (first floor rear.) 40-inch Wool Crepons, former price 49c to 65c, at 29c. Wool Crepons, former price 75c to $1.00, at 59c. 38-inch Mohair, gray only, value 45c, at 25c. 38-inch Brilliantine, value 75c, at 49c. Best All-Wool French challies 25c. Robe Dress Patterns, former price $1 to $2 the yd, at 25c. 40-inch Pure Mohair Brilliantine, navy, steel and gray, 49c. Fancy Weaves in Fine Brilliantines, former price $1.25, at 89c. Fast Dye Serges for mountain and seashore wear 42-inch 39C. 44-inch 48C. 54-inch 65C. 54-inch 75C.

PARASOLS. (first floor front). White Japanese Silk Parasols 98c. White Japanese Silk Parasols with Dresden handle $1.29. 24-inch Black Sun Umbrellas, with Dresden handle, 98c; all Silk Sun Umbrellas, red, blue and golden brown, steel rod and Dresden handle, value $4.50, at $3.19; 26 in. Silk Sun Umbrellas, steel rod, value $2, at $1.50.

SUIT DEP'T. Embroidered Fichus, former price $5 to $14, reduced to $2.50 to $7; Fancy Duck Suits at 98c to $2.49; Ladies' White Lawn Waists, trimmed with white embroidery, at 98c to $3; Boys' King Shirt Waists, white and colored, 4 to 12 years, 90c; Ladies' White Duck Separate Skirts, $1.25; Infants' Long and Short Cashmere Coats, white and colored, at $2.50 to $5; Ladies' Cambric Shirt Waists at 39c 69c up.

UNDERWEAR. Ladies' Bathing Tights, with feet, $1.00; Men's Ribbed Shirts and Drawers, 49c; Ladies' Balbriggan Vests, 29c; Men's Balbriggan Shirts and Drawers, 50c.

777 and 779 Broad St.,

NEWARK, N. J.

OF COURSE You want the best shoes at bargain prices. We have received the following this week.

Ladies' russet oxford ties 2½ to 8, 48c.

48c

Ladies' patent leather sandals 69c.

69c

Ladies' lace shoes 2½ to 7 width C. D. and E., worth $1.75 at $1.10. Ladies' russet lace shoes all sizes, worth $1.50 at $1.10.

Men's patent leather lace shoes worth $2.50 at $1.50. Men's patent leather lace shoes hand-made worth $4.00 at $2.50.

$2.50.

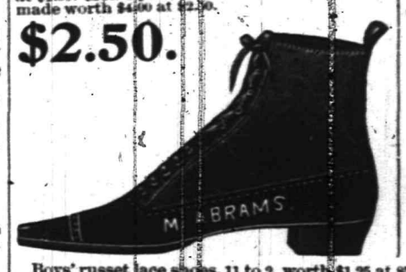

$1.10.

Boys' russet lace shoes, 11 to 2, worth $1.25 at 85c. The same in black 75c. Misses dongola 11½ to 2, 65c, 8½ to 11, 49c.

M. ABRAMS, 229, 231, 233 West Front St., Opposite Music Hall.

Warm Weather.

Plenty of it in store to make up for the cool spring.

Pleasant Suits

For this coming warm weather are all ready here in scores of styles. Pleasant to look at, pleasant to wear and pleasant to sell. Between

$9.00 AND $22.00

we make an extremely handsome showing in light weight, cool fabrics such as Cheviots in Blue, Black and Light colors, Blue and Black Serges, Fancy Cassimeres, etc.

Thin Coats and Vests, White and Fancy Vests and Summer Pants

AT PLEASING PRICES.

McGREGOR & CO,

850 AND 852 BROAD ST.,

Newark, N. J.

J. T. VAIL, Real Estate and Insurance,

177 NORTH AVENUE.

SPECIAL!

Saturday and Monday, June 29th, and July 1st.

1 lb creamery print butter	16 cts.
Strictly full cream cheese	9 cts lb.
Strictly fresh eggs, warranted)	16 cts doz.
2 cans genuine Columbia River salmon	2 for 25 cts.
6 cans sardines in oil	25 cts.
7 lbs extra good rice	25 cts.
2 " " " combination coffee	23 cts.
1 lb " " " tea	19 cts.
2,000 matches	15 cts.

FULPER'S,

207 West Front Street.

Trunks they leave. Flat top, canvass covered. 30 inch $4.25; 40 inch $6.50. There are others up to the $15.00 kind—the kind that come back as good as when

G. A. HALLOCK, 109 West Front street.

THE DAILY PRESS

ESTABLISHED MAY 10, 1887. PLAINFIELD, N. J., TUESDAY, JULY 16, 1895. TWO CENTS A COPY—$5 A YEAR

INCREASE OF VALUATIONS.

BOARD OF ASSESSORS MEET TO FIX STATE AND SCHOOL TAXES.

Plainfield's Total Increase Almost as Large as Elizabeth—Benefits of County Roads Evident.

The County Board of Assessors met at Elizabeth yesterday morning to make up the valuation and to fix the State and school tax, says the Journal. The meeting was held in the court room and all the wards and townships were represented.

William Eckerson of the Ninth ward of Elizabeth was chosen chairman, and John J. McGrath of the Comptroller's office, was elected secretary. J. A. Hubbard, the Plainfield assessor, who has attended the meetings of the board for many years, was absent owing to illness, and that city was represented by his son.

Among others who were present were County Collector Wood, County Attorney Coddington, Director Hubbard and Comptroller Carlton. The committee who examined the books were John M. C. Marsh of Westfield, John McGrath of Elizabeth, and J. B. Evarts of Rahway.

The valuations reported show considerable increase over last year. Elizabeth reported an increase of $254,000. Large increases were reported from Plainfield, Westfield, Summit and other sections of the county. The Westfield increased valuation is nearly equal to Elizabeth's, a total of $225,000.

These increases are attributed to the county road system. Plainfield's total increase is almost as large as Elizabeth. The largest increase of valuation is reported by Major Hicks, the new assessor in Summit. He advances Summit valuations over $400,000.

The total increase in the county is about one and a quarter million. This will make the county tax, it is estimated, nearly one per cent. lower than last year. There is $6,000 more school tax to levy, and only about $3,000 more county tax. The assessors also reported the census enumerations. The total population of the county is 85,831, an increase over the census of 1890 of 13,364.

The population in each of the townships and cities was reported as follows:

Clark, 384; Cranford, 2,145; Elizabeth, 43,765; Fanwood, 1,600; Linden, 1,061; New Providence, 934; Plainfield, 13,629; Rahway, 7,948; Roselle, 1,367; Springfield, 930; Summit, 4,819; Union, 3,412; Westfield, 3,713.

The assessors reported the real estate and personal valuations, liabilities and number of polls from the wards and townships as follows:

Clark—Real estate, $229,800; personal, $25,100; no liabilities; total, $254,900; polls, 114.

Cranford—Real estate, $781,650; personal, $74,550; liabilities, $13,000; total, $843,000; polls, 424.

Elizabeth—First ward—Real estate, $1,307,300; personal, $331,900; liabilities, $25,100; total, $1,614,300; polls, 1,132.

Second ward—Real estate, $724,900; personal, $86,100; liabilities, $50,200; total, $780,800; polls, 696.

Third ward—Real estate, $794,350; personal, $33,800; liabilities, $24,950; total, $803,700; polls, 882.

Fourth ward—Real estate, $855,500; personal, $81,800; liabilities, $28,000; total, $909,300; polls, 663.

Fifth ward—Real estate, $657,000; personal, $21,600; liabilities, $18,800; total, $669,800; polls, 800.

Sixth ward—Real estate, $1,255,200; personal, $146,000; liabilities, $28,800; total, $1,372,800; polls, 562.

Seventh ward—Real estate, $669,300; personal, $25,050; liabilities, $23,650; total, $671,200; polls, 694.

Eighth ward—Real estate, $1,996,250; personal, $241,200; liabilities, $56,450; total, $2,181,000; polls, 1,140.

Ninth ward—Real estate, $1,304,500; personal, $152,900; liabilities, $57,100; total, $1,400,300; polls, 766.

Tenth ward—Real estate, $1,710,300; personal, $638,600; liabilities, $31,700; total, $2,317,100; polls, 521.

Eleventh ward—Real estate, $1,895,300; personal, $240,500; liabilities, $46,100; total, $2,089,700; polls, 590.

Twelfth ward—Real estate, $1,529,750; personal, $144,950; liabilities, $21,400; total, $1,653,300; polls, 573. Grand total, Elizabeth, $16,463,300.

Fanwood—Real estate, $600,000; personal, $118,250; liabilities, $37,150; total, $751,100; polls, 346.

Linden—Real estate, $778,775; personal, $174,125; liabilities, $5,025; total, $947,895; polls, 240.

Plainfield—Real estate, $6,245,215; personal, $1,177,145; liabilities, $202,360; total, $7,220,000; polls, 2,928.

New Providence—Real estate, $242,675; personal, $17,325; liabilities, ———; total, $260,000; polls, 258.

Rahway—First ward—Real estate, $458,800; personal, $27,900; liabilities, $22,000; total, $474,700; polls, 266.

Second ward—Real estate, $443,450; personal, $54,825; liabilities, $26,600; total, $471,675; polls, 308.

Third ward—Real estate, $860,900; personal $110,950; liabilities, $27,125; total, $944,825; polls, 344.

Fourth ward—Real estate, $577,950; personal, $111,350; liabilities, $19,000; total, $670,800; polls, 287.

Fifth ward—Real estate, $413,125; personal, $64,150; liabilities, $16,950; total, $460,325; polls, 131.

Springfield—Real estate, $310,650; personal, $28,850; liabilities, $7,900; total, $331,600; polls, 212.

Summit—Real estate, $1,751,800; personal, $137,900; liabilities, $23,720; total, $1,866,000; polls, 1,200.

Union—Real estate, $1,434,100; personal, $372,300; liabilities, $44,100; total, $1,762,300; polls, 833.

Westfield—Real estate, $1,309,400; personal, $113,100; liabilities, $54,900; total, $1,448,600; polls, 590.

AUCTION OF A RAILROAD.

A Section of the Rockaway Valley Railroad Brings $30,000.

A section of the Rockaway Valley Railroad was sold at auction yesterday for $30,000 to John F. and James R. Pidcock. The sale was by order of the United States Circuit Court to satisfy a judgment on a mortgage of $200,000 held by the Farmers' Loan and Trust Company, of New York. The sale was poorly attended. J. Nelson Pidcock, the father of the buyers, first projected the road. It is thought the sale will freeze out the stockholders. The section sold runs from Whitehouse to Peapack.

Rumpus Among Educators.

The Board of Education committee of Newark having charge of the purchase of supplies is not inclined to follow the instructions of the City Counsel in relation to the purchase of coal. The Counsel said that every purchase to cost more than $500 must be advertised and bids received therefore, and the contract given to the lowest bidder. Heretofore the committeee has distributed the orders for coal for the schools among twenty or twenty-five dealers.

A Winning Combination.

The best lock can be unfastened if the combination is understood, and the combination that unlocks the doors of Plainfield and sends its multitudes to the seashore is the excursion of the Congregational, First Presbyterian and Park Avenue Baptist Sunday-schools, that leaves Plainfield for Asbury Park, on next Thursday morning. The train starts from the North avenue station at eight. Don't miss this chance of going to see old Ocean.

Death of Mrs. Smalley.

Mrs. Maria D. Smalley, of 33 Manning avenue, wife of David D. Smalley, died this morning at ten minutes after three of cancer of the stomach. Mrs. Smalley was the daughter of the late David French. She leaves three daughters and one son to mourn her loss. The attending physician, Dr. Carman, had in consultation Dr. Hedges. She was aged seventy-one years. The funeral will be held Friday afternoon at two o'clock from the house.

Fish Galore.

Marshals Lines and Doud, went fishing in the Passaic river yesterday. On their return the wagon broke down with the weight of the fish, and they used Charles Sebring's telephone wire to Bound Brook, asking the latter to send word to Thomas Doud, the contractor, to come up with his truck. They succeeded in reaching home with the fish and for the next few days there will be a surplus of meat in the various shops.

Not the New York Way.

People driving along the Union County road complained that men in all stages of intoxication were to be seen along the road in the vicinity of Garwood, and that they shouted the most insulting language at people passing by, without regard to the presence of ladies. It was evident that beer was being openly sold at some of the road houses.

Plainfield Performers.

Thomas Schafer left yesterday for New York where he has a two weeks engagement with Bentley's old-fashioned one-ring circus at Ninety-ninth street. After that he will go to Asbury Park for the remainder of the season. Robert Whitaker, of this city, is doing his bareback riding act with the circus.

Operation for Appendicitis.

Elsie Smith, of Westervelt avenue, who has been very ill with appendicitis, was taken to Muhlenberg Hospital yesterday where an operation was performed. It was very successful and the patient is improving nicely.

Installation Postponed.

The officers-elect in the Patriotic Order Sons of America were not installed last night as the installing officer was unable to be present. The ceremonies will probably take place Monday evening, August 5th.

A Great Place to Go.

The second annual excursion of the International Machinists, of this city, will be run to Rockaway Beach on Saturday, August 24th.

Anniversary Exercises.

Minerva Temple, Rathbone Sisters, will hold their anniversary exercises next Tuesday evening.

ANOTHER SEWER CONTRACT.

JOHN SIDDALL WILL PUT IN THE HOUSE CONNECTIONS.

Adjourned Meeting of Common Council—Petition For Enforcement of Sunday Ordinances—Minor Matters.

All the members of the City Council were present except Councilmen Erickson, Fisk and Bird at the adjourned meeting last evening.

After the minutes were read and approved Clerk MacMurray read a letter from Mrs. DeForest, of West Second street, stating that the memorial drinking fountain she desired to erect on New near Second streets, was 150 feet from the sewer line. The matter was referred to the street committee.

William Stillman, in a communication, asked that Council introduce an ordinance compelling all theatrical companies showing in Music Hall to pay the license fee instead of the owner of the hall. It was referred to the license committee.

A petition was read, signed by Barbers Decker, Kreitling, Maynard, Randolph, Laine, Fiering, Bamberger and others, asking that the Sunday closing law be enforced. It was referred to the laws and ordinances committee.

Clerk E. L. Hand, of Fanwood Township, communicated with the Council and stated that the township had adopted the ordinance in regard to placing four-inch tires on wagons carrying 1,500 pounds or over, and asked Council to assist them in its enforcement as far as possible.

Charles Herman applied for a peddler's license, and on Councilman Moore's motion it was granted.

Mr. Frost presented a resolution that John Siddall, of Trenton, be given the contract for making the house connections with the main sewer pipes, and that ten days be given him to file a bond and sureties for the faithful performance of the work. On Mr. Ginna's motion it was adopted.

The following are the bids as received by the Common Council one week ago:

	A	B	C	D	E	F
P. Plunkitt, Jersey City	27	27	27	27	27	27
J. Siddall, Trenton	19	18	18	18	14	14
J. H. Hurly, Trenton	25	22	25	22	20	19
B. Brady, Plainfield	29	29	29	29	29	29
A. Andrews, Plainfield	38	35	35	30	30	30
T. Dowd, North Plainfi'd	30	30	30	28	28	28
Honan & Sons, Chester, Pa.	27	25	23	19	19	27

Mr. Frost moved that as soon as the contract was signed, the checks held belonging to the other bidders be returned.

Council then adjourned.

A New Church Organized.

Another denomination has established a church in Plainfield in the formation of the Swedish Lutherian church. Last evening eighteen of that denomination met in the German Lutherian church, on Grove street, and under the leadership of Rev. E. F. Pihlblad, of Paterson, formed a congregation.

Meetings will be held every Monday evening in the future at the same place, and next Monday night the church will be regularly organized. As soon as the church is in working order, steps will be taken to form a ladies society.

Lost Their Drilling Ground.

The North Plainfield Cadets, who turned out so well at the Fourth of July parade, will drill no longer in the public school yard or basement as they have hitherto. A number of the neighbors complained that they made too much noise and so the school trustees took away the desired permission. The drill is now held in the streets or in vacant lots.

The Greased Pig Contest After All.

The Crescent Wheelmen have decided to have the athletic meet, which was to be held on July Fourth, after all. The events will be the same as before except that the tug-of-war contest will be opened to the different shops in and about Plainfield. The date decided upon for the games is Saturday, August 3.

Are You Looking for Pleasure.

People who are looking out for an afternoon and evening of pleasure and fun should not forget that tomorrow the street railway employes have their annual picnic in Vail's grove at the end of the trolley line.

Protected the Plants.

During Saturday's hail storm a resident of Franklin place stood out in the storm and held an umbrella over the vase on the front lawn to protect the plants in it from the hail.

Who Are They?

It is reported on good authority that every clear afternoon a number of young women in the West End meet at different places and play base ball.

LAST TOUCHING TRIBUTE.

OBSEQUIES HELD OVER THE REMAINS OF THE LATE DR. FIELD.

Dr. Rodman Preaches the Funeral Sermon and Speaks Words of Testimony for a Life of Devotion and Sacrifice.

A more valuable testimonial could not have been shown any man than the one given the late Dr. C. M. Field yesterday afternoon at the funeral services held at the home of his uncle, Isaac N. Field, 244 East Ninth street, when a large assemblage of people, high and low, rich and poor, in this world's goods, gathered to look for the last time on the face of one who had been their friend.

Dr. Rodman, pastor of Grace P. E. church, officiated and gave rich testimony in memory of the departed. In part he said as follows:

The value in surgery of him who has passed away will never be known. His worth as a physician was incalculable. He was not only devoted to his profession, but to humanity. The poorest person received as much as the richest, his only thought and ambition being to alleviate pain. He reminded me a great deal of philanthropist Howard, who when asked if he ever gave any attention to religious subjects, replied: "Well, really, I am so busy, I cannot say that I have," and yet his whole life was filled with good deeds, and his answer was a veritable contradiction.

And so with our friend just gone. I know if he was living his desire would be that nothing be said, but I cannot permit this opportunity to pass without telling something of my friend. To poor suffering humanity he gave his life as a sacrifice. Hard study and work, no doubt, hastened his life on to the close, and it made no difference what the call was he would always respond, and cheerfully render the aid and assistance that it was in his power to give.

When those present for the last time looked on the face of their friend it was indeed touching.

There was a profusion of choice flowers, cut roses, wreaths, broken columns, and among the many was a beautiful wreath from Chauncey Field, Runyon, given in loving memory to the one who had saved his life.

Many present were heard to remark that "it was Dr. Field who saved my life."

The bearers of the casket were: T. S. Armstrong, Francis Wood, Major Miller, Col. Sterling, William Brown, and Herbert B. Brooks.

Interment was in the family plot in the Bound Brook cemetery, where a large number of people were gathered to witness the burial.

Dr. Rodman conducted a short service at the grave.

Sudden Death of a Chinaman.

Mar Foo Chong, the only Chinese laundryman in Roselle, and the second one to die in Union County, dropped dead of heart disease Sunday, at Roselle. He war thirty-four years old, and is said to have been related to a prominent family in China, and had two sisters living there and a brother in British Columbia. Undertaker Ogden, of Elizabeth, says deceased was the finest specimen of perfect physical development he ever handled. The body was shipped to the head of the Chinese colony in New York, who will take charge of the funeral.

Wind, Hail, and Mud.

"Teddy" Overton, Fred Overton, "Pete" Waring, "Fat" Peck, and a number of their friends went to Feltville, on their wheels Saturday afternoon, to take a swim in the mill pond there. The hail storm came up and the party started for home. The heavy wind and the beating of the hail almost upset some of the riders and when they at last reached Plainfield, they could not be recognized so covered were they with mud.

On to Rockaway Beach.

A lovely day's outing is a proper description of the trip that those who go on the excursion to Rockaway Beach tomorrow will enjoy. The train will leave the North avenue station at 9:32 a. m., arriving at Jersey City at 10:30. All will then pile on to the mrgnificent steamer, Gen'l Slocum and enjoy a two hours ocean sail to the Beach. There are a multitude of attractions at the Beach and the four hours spent there will be one of great fun.

For a Dry Sunday in Rahway.

E. C. Chapin, of the Law Enforcement League of Rahway, yesterday swore out a complaint against eleven saloon-keepers on charges of violating the Sunday Liquor law. That the Enforcement League had again started business was a surprise to the saloon keepers.

MANY ON PLEASURE BENT.

BUT FEW NOWADAYS ARE ON BUSINESS BENT.

A Constant Stream to the Seashore Flow, While a Multitude to the Mountains Go.

Miss Lizzie Smalley is visiting relatives at Westfield.

Fred Smith, of Crescent avenue, has returned from Hartwick, N. Y.

C. T. Nightingale, of Sandford avenue, is in Stateford, Pa., for the summer.

Miss Lizzie Allis, of West Fifth street, is entertaining a young woman friend.

Mrs. I. R. Glen, of Craig place, left last Saturday for a short visit to New Haven.

Mr. and Mrs. Charles Kiederling and family have returned from a visit at Elizabeth.

Miss Jessie Bird, of Somerville, is visiting at the home of Harry Brokaw, of Duer street.

Rev. C. E. Herring has returned from the Christian Endeavor convention at Boston.

Miss Kent, of Brooklyn, has been visiting Miss May McLaughlin, of Somerset street.

Tax-Collector H. N. Spencer and wife, of the borough, spent Sunday in Rahway with their son.

S. Yerkes and family, of Central avenue, left this morning to enjoy the delights of Asbury Park.

Mrs. F. H. Wells, of LaGrande avenue, is spending part of the summer with friends in Liberty, N. Y.

G. M. Rittenhouse and two children, George and Francis, leaving Friday for Chicago to visit friends.

Mr. and Mrs. Harry Cooke have returned from their bridal tour and are now living on Sunmit avenue.

Dr. Frank Searles, of Bayonne, was in Plainfield yesterday attending the funeral of the late Dr. C. M. Field.

Mrs. James T. MacMurray, wife of City Clerk MacMurray, has returned from a visit with Westfield friends.

Will Jessop, the efficient assistant secretary of the Plainfield Y. M. C. A., sails for England on Wednesday, July 24th.

Charles Daly, of Manning avenue, and Garriet Powers, of South avenue, left yesterday for a week at Asbury Park.

The home of Mr. and Mrs. Henry H. Hoffman, of 688 West Front street, was brightened Monday, by the arrival of a son.

Mr. and Mrs. J. E. Baily, of Jackson avenue, accompanied by Herbert Randolph, have gone to Asbury Park for two weeks.

Miss Eudora Grant, of West Fifth street, daughter of Chief of Police Grant, left this morning to visit relatives in Buffalo.

George E. Evans and family, of Washington avenue, went today for Fern Cliff, Greenwood Lake, N. Y. for the summer outing.

Mrs. James S. Rowe and daughter, of Chester, Orange County, N. Y., are visiting Mrs. G. L. VanEmburgh on East Second street.

Mr. and Mrs. A. J. Beale, of South avenue, left this morning for a visit with their daughter, Mrs. Snow, of Watertown, Mass.

Mrs. A. V. D. Honeyman, Miss Maud Honeyman, and Edward M. Honeyman, of Duer street, are visiting relatives at Jamesburg, N. J.

Miss Ethel Marsh and Miss Hattie Loundsbury, of New York, are visiting their friend, Miss Fannie Western, of Washington avenue.

Alonzo Brokaw, the engineer at the North Plainfield Electric Light Works, was able to go to work last night after a few days severe illness.

Miss Lilian Miln, of 142d street, New York city, has returned to her home after a week's stay with Miss Stella Shotwell of College place.

F. S. Green and family, of East Fifth street, have returned from Asbury Park, where they went to attend the national cycling meet.

Miss Florence R. Beale and William Beale, of South avenue, went to Newark, this morning, where they will spend several days with relatives.

George Taggart, who has been representing the United Press at the National Circuit meet in Asbury Park for the past week, has returned home.

Miss Krymer, of Brooklyn, who sang so acceptably at the First Baptist church Sunday evening, is the guest of Mrs. Robinson, of East Sixth street.

Miss Katheryn, of Rockview avenue, returned yesterday after a stay at Suffren, N. Y., and is preparing for a trip to Bombazine Lake, Vermont, on Friday.

ENDED WITH BROKEN LIMBS.

RETURNING FROM A DAY'S PLEASURE TWO PERSONS BADLY HURT.

Augustus M. Frazee and Miss Conrady Thrown Down an Embankment By a Frightened Horse.

A sad ending to a pleasure trip occurred yesterday afternoon about half past three at Port Richmond, when Miss Conrady, of Blue Point, N. Y., and Augustus M. Frazee, of this city, sustained severe injuries.

Miss Conrady is visiting friends in this city, and she and Mr. Frazee left town yesterday morning with a horse and buggy, from Hoff's livery, for Boynton Beach. They arrived safely, and enjoyed themselves at the beach.

The accident happened while they were returning. They were driving through Port Richmond, and nearing a crossing the horse was frightened at a passing train. The animal did not run but the wagon upset, throwing its occupants down an embankment.

Miss Conrady went first and probably would have escaped had not Mr. Frazee been thrown with much force against her.

As it happened her left arm was fractured at the elbow and Mr. Frazee's left leg was fractured below the knee.

They were picked up by a man named Campbell, living nearby, and taken to a house. Dr. Harned, of Woodbridge, was sent for and took excellent care of the two patients. The fractures were bandaged and in a little while they were able to stand the ride to Plainfield. Mr. Campbell, assisted by a friend, brought them home in a large spring wagon, arriving here about nine o'clock.

Miss Conrady was able to walk, but it was found necessary to use a couch in transferring Mr. Frazee from the wagon to the house.

Doctors Jenkins and Hallock were called and set the fractured leg. It was found unnecessary to treat Miss Courody on her arrival here as her injuries had been taken care of at the scene of the accident.

It was thought best by the physician to remove Mr. Frazee to the hospital, which was done this afternoon, as his injuries require the attention of a trained nurse. It was found today that the fracture of Miss Conrady's arm was much swollen, and Dr. Hallock gave it proper treatment.

It was the intention of the Plainfield Cornet Band to serenade the couple on their return, and a sumptuous repast had been ordered for the boys.

Trolley Road Troubles.

Work on the trolley road from New Brunswick to Milltown was continued all Saturday night and Sunday. When the North Brunswick Commissioners granted the trolley company the right of way on Saturday afternoon, the 200 men who were at work in the borough of Milltown were transferred to Bending's corner and the road was continued towards Milltown. The traction company has been hastening the work because it was feared that Samuel Gordon, a wealthy property owner, would get an injunction against it. The company will not be able to enter New Brunsick until the writ of certiorari which has been granted against it is vacated. Horse cars will be run on the road until the power-house is finished.

The Bank Removal.

It is expected that the First National Bank will remove to the old postoffice building today or tomorrow. Everything is about ready for them to take possession.

Two large safes from the Remington & Sherman Company will be used during the reconstruction of the building.

The work of reconstructing the new building was commenced today by Contractor J. P. Emmons.

In a New Location.

Mr. L. Adams, the milliner, is now thoroughly set to rights in her new store on East Front street, next to the City bank, and hopes to receive the patronage of her friends and the public generally. She is selling off her remaining stock of millinery at less than cost, in order to place on sale a full line of fall goods.

A Painful Fracture.

John Motley, of North Plainfield, who received a fracture of the left ankle yesterday at the Walter Scott Printing Machine Works, by the base of a web press falling on his leg, is today doing as well as can be expected, though his leg is very painful.

To Make Paving Blocks of Clay.

A new industry will shortly be started in Middlesex county, the buildings and plant for which are almost completed. The company will manufacture paving blocks from clay which abounds in this vicinity.

WHOLESALE MURDERER

Holmes Probably Guilty of Many Crimes.

The Finding of the Pietzel Girls' Bodies May Lead to Other Murders Committed by Him—Two Chicago Girls' Mysterious Absence—Believed Pietzel Was Killed.

Philadelphia, July 16.—With the finding of the bodies of Alice and Nellie Peitzel, in Toronto, a chapter in the history of one of the most sensational criminal cases in the annals of this country is closed, and the net of the law is being drawn more closely about one of the boldest scoundrels that has ever been arraigned at the bar of justice.

The Guilty Man.

Herman Mudgett, alias, H. H. Holmes, is lying in the county prison here awaiting sentence to the confessed charge of conspiracy in defrauding the Fidelity Mutual Life association, of Philadelphia, out of $10,000 by palming off upon it a bogus body as that of Benjamin F. Pietzel, a policy-holder of the company.

Pietzel's Life Insured.

In July, 1894, the Fidelity association issued a policy for $10,000 upon the life of Benjamin F. Pietzel. Shortly after this time a man giving the name of B. S. Perry rented a house at 1219 Callowhill street, this city. In September of the same year a fire, supposed to have been caused by an explosion, occurred at the house, and the charred body of Perry was found.

The Body Identified.

A short time after, a St. Louis lawyer appeared with Alice, a 13-year-old daughter of Pietzel, and claimed the money, the girl positively identifying the remains as that of her father.

Mrs. Pietzel's Part in the Plot.

The money was paid to the lawyer and the party returned to St. Louis. Mrs. Pietzel was in St. Louis at this time, and she was given $500, having previously agreed to assist in the plot, having been led to believe that a corpse from New York had been secured to be palmed off as that of her husband.

Arrests Made.

The insurance company became suspicious, and setting detectives upon Holmes track, built up a case against him, and in November of last year Holmes was arrested in Boston. A few days after the arrest of Holmes Mrs. Pietzel was arrested in the same city and Howe, the lawyer, was taken into custody in St. Louis. After Holmes was brought to this city he told so many conflicting stories that he speedily showed himself to be a liar of the greatest magnitude.

Took Three of the Children.

At the time that Holmes had given the money to Mrs. Pietzel in St. Louis he offered to relieve her of the burden of three of her five children. The oldest and the youngest child remained with Mrs. Pietzel and Holmes took the other three, Alice, Nellie and Howard.

Probably a Wholesale Murderer.

After parting with her children, Mrs. Pietzel has never been able to obtain from Holmes any definite knowledge of their whereabouts. Holmes, however, assertated after his arrest that the children were alive, as was also Pietzel. Now, however, that the bodies of the Pietzel children have been found, two more crimes may be fastened upon him.

Williams Girls Missing.

He admits to having lived in Chicago with a young girl named Minnie Williams, and her sister. Holmes says the girls quarrelled and that Minnie killed her sister, and that to shield Minnie from the law he threw the dead girl's body in the lake. That Holmes' connection with the Williams sisters was not an entire fabrication is known positively; and, as both girls have vanished from view it is possible that the scoundrel murdered them.

May Have Murdered Pietzel.

As nothing has ever been heard of Pietzel since he came to this city in company with Holmes, it is probable that the corpse found in the house on Callowhill street was his, and that Holmes killed him.

MAY SOON BE NEIGHBORS.

The President and Family To Spend a Month Near Gen. Harrison.

Old Forge, N. Y., July 16.—President Cleveland and his rival in two presidential campaigns, Benjamin Harrison, will be on the Fulton chain of lakes for at least a month this summer. Capt. Sweet, of the steamer Stowell, has received a letter stating that the president and Mrs. Cleveland, together with thier children, would arrive here between July 15 and Aug. 4.

May Occupy Nichols' Cottage.

Dr. Nichols, of St. Louis, has a cottage in First lake, directly opposite Dodds' camp, where Gen. Harrison is, and, as he will not be here until Aug. 1, it is believed the president will occupy it. Preparations for his stay are now being made. The cottage is one of the best appointed on the lakes, and every convenience the president may wish for will be made.

Expect Them To Hunt Deer.

The Adirondack League club expects General Harrison and the president to hunt deer in their park. It became known yesterday that during General Harrison's stay here there is a likelihood of some big political talks being indulged in by some of the leading lights in the republican party.

Averse To Talking Politics.

Gen. Harrison is averse to talking on politics now, but when the leaders in his party in this state come here, which they are expected to do, he may change his mind. Mrs. McKee telegraphed her father to-day from Saratoga that she will not be able to start for this place on Wednesday. No date has yet been fixed for her arrival.

Money Coined for Equador.

Washington, July 16.—During the last fiscal year the United States mint coined for the government of Equador, South America, 4,500,000 twenty cent pieces.

Woman Factory Inspector.

Albany, July 16.—State Factory Inspector Connolly has appointed Kate L. Kane, of Rochester, as a deputy factory inspector.

TO BE RETIRED.

Chief Engineer Main, U. S. N., Ordered To Appear for Examination.

Washington, July 16.—Chief Engineer Hershell Main, U. S. N., has been ordered before the retiring board for examination. Much regret is expressed among his brother officers that a man of so much ability, who is just in the prime of life, should be relegated so early to the inactive list.

Saved the Saginaw's Crew.

Mr. Main's principal achievement in the navy occurred while he was on the Saginaw when that vessel was wrecked on Midway island. All the navigating instruments were lost and there appeared to be no way of sending a boat to Honolulu, the nearest available port, with any surety that she would reach there, when Mr. Main conceived the ingenius idea of constructing a sextant out of the face of a steam gauge and the top of a shaving box, which was successfully carried out, with the result that the trip to Honolulu was made successfully and the officers and men were saved.

In the Samoan Hurricane.

Mr. Main was also on the Trenton when she was lost in the Samoan hurricane. His last sea duty was as chief engineer of the dynamite cruiser Vesuvius, and he has recently been employed in inspecting the three new gunboats building at Newport News, Va. Chief Engineeer Edward A. Magee has been examined by a board of survey at the New York navy yard and will be ordered before a retiring board.

FOR MRS. MAYBRICK'S RELEASE

Efforts May Be Renewed Under the New British Ministry.

Washington, July 16.—Nothing has been received at the state department, officially or otherwise to indicate the reported resumption of the efforts made in this country to secure pardon for Mrs. Maybrick, now serving sentence for the poisoning of her husband, in whose case "Gail Hamilton" took so strong an interest.

May Renew the Efforts.

It is suggested, however, the recent change in the British ministry may cause Mrs. Maybrick's friends in America to renew their efforts with the home secretary, who has charge of such cases, with better prospects of sucess. The last communication on the subject was received at the state department about a year ago.

One Discouraging Feature.

A discouraging feature of the situation is that both a tory and a liberal ministry have refused to recommend pardon for Mrs. Maybrick, during the terms of office as home secretary of Messrs. Matthews and Asquith.

BIG NAIL COMBINATION.

Prices Have Gone Up and Will Be Boosted Still Higher.

New York, July 16.—Inquiry in the nail trade in this city to-day showed that there had been an advance in the price of nails in the par sixty days of nearly 100 per cent. This is said to be due to a strong agreement, which includes all the manufacturers in the country. It was also learned that there is a strong probability that the prices will go from 30 to 50 cents a hundred pounds on the average higher than they are at the present moment.

$5,000 TO BE CABLED.

New York Irishmen Aid the Irish Parliamentary Election Fund.

New York, July 16.—At a meeting of the trustees of the Irish national federation of America held yesterday afternoon, the treasurer, John D. Crimmins, was instructed to cable at once $5,000 in aid of the election fund of the Irish parliamentary party.

Failure of the Hay Crop.

Binghamton, N. Y., July 16.—The failure of the hay crop is the leading topic among agriculturists in this vicinity. All through this section of the state the fields are withered by the drought and hot weather, while for three weeks they have been flooded with grasshoppers, which are doing as much damage as the drought.

Sullivan Successful at Halifax.

Halifax, July 16.—John L. Sullivan's new show last evening drew a crowd of about 6,000. John L. received a grand ovation when he made his appearance on the stage and announced that he would challenge the winner of the Corbett-Fitzsimmons fight.

Spent All Day Fishing.

Buzzards Bay, Mass., July 16.—The president spent all the day down the bay fishing. Dr. Bryant accompanied him, and they returned soon after 6 o'clock. The Oneida returned to New York last night.

Knocked Out in Two Rounds.

Boston, July 16.—Jim Barry, of Chicago, knocked out Dave Ross in two rounds last night.

NEW YORK MARKETS.

Wheat—The spot market is dull and weaker. July quoted at 71 1-4c.; September, 71 1-2.

Corn—Spot quiet and prices easy. July, 49 7-8c.; August, 50c.; September, 50 1-2c.

Oats—Spot prices white are dull and weak. White mixed are firmer and wanted. No. 2 white, 33c.; No. 2 mixed, 28 1-4 elevator.

Pork—The amount on spot is moderate at old rates. Quoted: Extra prime nominal, short clear, $13.00a$15.00; family, $13.00a$15.00; mess, $12.25a $13.00.

Lard—Contracts are quiet and featureless. September, $6.70.

Butter—For fancy fresh creamery the market is steady on the basis of 17c.; regular trade is being supplied generally at that. Creamery, western extras, 17c.; state dairy, half-firkin tubs fancy, 16a 16 1-2c.; state dairy, half-firkin, seconds to firsts, 13a15 1-2c.

Cheese—The demand continues slow and unsatisfactory and values weak and unsettled. State, full cream, large size, white, choice, 7 3-8a7 1-2c.; large colored fancy, 7 5-8a7 3-4c.; state, part skims, choice, 5c.; fair to prime, 3 1-2a4 1-2c.; common, 2 1-2a3c.

Eggs—The receipts are moderate and the feeling steady at 13 1-2c. for finest northwestern.

Potatoes—Receipts heavy, and with only a light demand prices have ruled in buyers' favor. N C. rose, fair to prime, $1.50a$2.00; Chili red, fair to prime, $1.50a$1.75; Long Island rose, in bulk, per bbl., at $1.75a$2.00.

DEED OF ASSASSINS

Stambuloff Shot and Stabbed in a Street in Sofia.

The ex-Premier Believed To Be Mortally Wounded — Both His Hands Had To Be Amputated—M. Petkoff, His Companion, Also Injured—One Assassin Caught.

Sofia, July 16.—While ex-Prime Minister Stambuloff, accompanied by M. Petkoff, was walking home last evening from the Union club, he was attacked by four unknown men. Two of them shot with revolvers, while the other two stabbed him.

Mortally Wounded.

M. Stambuloff fell to the ground groaning. He was removed to his residence, and physicians were summoned. After an examination of the wounds the doctors announced that there was little hope of M. Stambuloff's recovery.

Great Excitement Caused.

The assassins escaped, and there is no clue to their identity. The news of the assassination has caused the greatest excitement throughout the city, and the authorities have taken the most extreme precautions against trouble.

Both Hands Amputated.

M. Stambuloff was wounded in more than twenty places. He raised his hands to guard his head, and his wrists were nearly severed. Both hands had to be amputated.

One of the Assassins Caught.

M. Petkoff was slightly wounded. The first report that all four of the assassins escaped were erroneous. One of them was arrested.

THE CHILIAN CURRENCY.

Satisfactory Conditions Under the Gold Standard.

Washington, July 16.—J. M. Serrano of Valparaiso, Chili, manager of the International railroad connecting Chili and Bolivia, is in Washington. Concerning Chilian affairs Mr. Serrano said: "The greatest interest in Chili just now is in the currency conversion law, resulting in a gold basis, which went into operation on June 1. It has proved very satisfactory in operation and gives promise of changing the rate of exchange so that the balance of trade will turn towards Chili. Both gold and silver are coined, and the old paper money continues to be used by many who prefer it on account of conveniency, but the government stands ready to redeem the paper in gold, so that there is an actual backing for all our money."

MORE CUBAN VICTORIES.

Government Troops Compelled To Retire Before Their Attacks.

Havana, July 16.—A dispatch from Santa Clara says: "Gen. Luque reports that a detachment of insurgents under command of Zayas, Legon and Toledo made an attack upon Major Arminaus's column on the estate of Vista Hermosa in the Sancti Spiritus district, and after an engagement lasting an hour and a half the government troops were compelled to retire.

Government Lost Two Killed.

The government lost two killed and two wounded. The loss of the insurgents is not known, but it is reported that among their wounded was Legon, the leader of one of the bands.

Burned a Village.

Another insurgent detachment is reported to have attacked government troops at Provincia, dispersing them and setting fire to the village, which was destroyed. The troops were compelled to take refuge in the woods, where the insurgents pursued them.

STATE BALL AT BUCKINGHAM.

Ambassador and Mrs. Bayard and Officers of the Columbia Present.

London, July 16.—A state ball was given last night at Buckingham palace. Among those present were the Prince and Princess of Wales, and other members of the royal family, several foreign royalties, Ambassador and Mrs. Bayard, Capt. Sumner, Lieut. Lowry, Lieutenant of Marines Moses, Surgeon Farwell and Passed Assistant Engineer Bevington, of the American cruiser Columbia; Admiral Accinni, and several other officers of the Italian squadron now in English waters. Invitations had been sent to several officers of the American warship New York, but her sailing prevented them from attending.

SHOT HIS SISTER.

An Eight-Year-Old Boy's "Play" May Cost a Life.

Egg Harbor City, N. J., July 16.—Pauline Ade, 14 years old, was accidentally shot in the back by her 8-year-old brother yesterday. The boy in play pointed a pistol at her and snapped the trigger. The weapon exploded and the bullet imbedded itself between the girl's shoulder blades, and it is feared has penetrated the lungs. If such is the case it will make the wound a grave one. The boy, after learning that his sister was probably fatally shot, left home and cannot be found.

Requisition for Fielding.

Albany, July 16.—Officer Andrew Houghton, of Boston, bearing a requisition for David H. Fielding, who is detained in New York, called at the executive chamber in company with local Detective Nolan, and having his papers certified left for New York. Fielding is wanted in Boston for an alleged forgery of paper to the amount of $1,000.

Not Fighting Conductors' Union.

Philadelphia, July 16.—Pennsylvania railroad officials deny the truth of a dispatch from Indianapolis to the effect that the company is making a systematic warefare against members of the order of railway conductors.

Evangelist O'Brien Accused.

Bath, Me., July 16.—The clergymen of Bath are out in published statements charging evangelist E. W. O'Brien, of this city, with adultery and untruth.

Mrs. Stevenson Still Improving.

Bloomington, Ill., July 16.—Mrs. Vice-President Stevenson is improving greatly, and it is believed she will be fully recovered in a few days.

"Too Hot * to Eat"

is a feeling that, if yielded to, has serious results. Strength should be maintained in order to overcome the debilitating effects of summer.

Bovinine

being the greatest concentration in small bulk of the vital elements of lean, raw meat, is pre-eminently the source from whence nourishment should be obtained, at a time when the least effort should be demanded of the digestive organs.

HIGHEST QUALITY OF ALL.

Columbia Bicycles

THE STANDARD FOR ALL.....

HAVE you feasted your eyes upon the beauty and grace of the 1895 Columbias? Have you tested and compared them with all others? Only by such testing can you know how fully the Columbia justifies its proud title of the Standard for the World. And the price is but $100

POPE MFG. CO. Hartford, Conn. BRANCHES: BOSTON NEW YORK CHICAGO SAN FRANCISCO PROVIDENCE BUFFALO

An Art Catalogue of these famous wheels and of Hartfords, $80 $60, free at any Columbia Agency, or mailed for two 2-cent stamps.

The Eldridge Cycle Co.,

Park ave. and 4th st.

Easy payments
Repairs.
Rentals.

LOOK IN

THE CLOSET

SEE if you can't find some old clothes that you have put aside because of the worn-out look they have, or some clothes that are badly spotted.

We want you to bring any old clothes of that sort to us—or better yet—we'll send for them.

We propose to clean those clothes—or to dye them for you—either way to make them wearable. This is an economical suggestion.

We take out grease spots so they stay out, or we dye clothes with a color that wears. We charge as little as possible for the work.

Just a dollar or two—and you'll have a lot of new clothes.

HILLIER & CO., 179 North Ave.

CATARRH

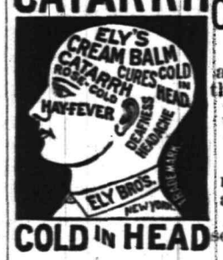

ELY'S **Cream Balm** Is quickly absorbed, cleanses the nasal passages allays pain and inflammation, heals the sores, protects the membrane from additional cold, restores the senses of taste and smell.

COLD IN HEAD

It will cure. A particle is applied into each nostril and is agreeable. Price 50c. at druggists or by mail. ELY BOTHERS, 56 Warren st., New York.

YOUR Valuables will be safe in **Doane's Safe Deposit Vault.**

Lock Boxes from $3.50 to $10 a Year.

Piano Bargains!

VANDERBEEK & SATTELS

desire to say that they have just received a fine lot of

NEW PIANOS

of different makes which they will sell at prices never before offered. Among them are those wonderful

Behr Brothers' Pianos, also Behning & Sons'.

They represent also the Knabe, Hazleton, Chickering and many others. They offer from time to time excellent

Bargains in Second-Hand Pianos.

221 PARK AVENUE.

$1.00 AT **J. F. MacDonald's**

UPTOWN GROCERY

Buys $1.00 Worth of Groceries Every Business Day in the Year.

Our goods are sold at a profit so as to enable us to give weight and quality to our customers and have something left for ourselves. No fictitious prices. No man is in business for his health.

J. F. MAC DONALD.

BOICE, RUNYON & CO.,

—Dealers in—

Lumber, Coal, Masons' Material, &c.

Our stock is under cover and we can always deliver dry stock. Agents for Adamant Wall Plaster. Orders solicited.

BOICE, RUNYON & CO.

Bargains in Real Estate For sale or to let. MONEY to loan on first mortgage.

E. C. Mulford, BROKER.

Communications pertaining to the business mentioned, either by letter or otherwise, will receive prompt attention. Carriage service supplied.

DeWitt C. Ivins & Co.,

301-311 WATCHUNG AVE.,

—DEALERS IN—

Lumber, Coal, Masons' Materials, &c.

Agents for King's Windsor Asbestos Cement for Walls and Ceilings.

CLEVELAND BICYCLES, The Great Leaders of 1895.

Design, Improvements, Workmanship, Quality, Speed, Health, Pleasure, Business, Road, Track.

The Fastest, Strongest, Handsomest and Most Rigid Wheel.

The "Swell Specials" are a decided advance in bicycle construction and when quality alone is considered will always sell.

Liberty, Crescent, Waverly, Majestic.

We thoroughly believe in the merits of the above wheels, and unhesitatingly recommend them.

Frank L. C. Martin Cycle Company,

333 PARK AVENUE.

REPAIRS. Established 1889. RENTALS.

THE Welsbach Light,

THE GREAT GAS SAVER.

FRUIT JARS, JELLY GLASSES, STONE WARE.

GAVETT'S, 129 East Front Street.

HOT WEATHER

DRESS GOODS.

Putnam & DeGraw

Dimitie, Lawn, Satine, Percales, Dot Swiss.

INSURANCE.

First-class Insurance at Lowest Rates.

WM. H. ABBOTT,
General Insurance Agent,
COR. FRONT and NEW STS.
PLAINFIELD, N. J.

J. C. Pope & Co.,
INSURANCE AGENTS,
110 East Front st.,
Plainfield, N. J.

Real Estate, Insurance.
VanBuren & Timpson,
163 North avenue, Plainfield, N. J.

Finest Elgin Creamery Butter, 20c.
Best Dairy Butter 18c.
Finest Dairy Butter 15c.
V. L. FRAZEE
151 West Front st.

H. Eggerding,
121 Park ave.,
Manufacturer of the Celebrated
C. O. D. CIGAR.
The best 5c cigar in the State, and made on the premises from the finest Havana. Clear Havana cigars a specialty. A large assortment of the choicest brands of domestic cigars

You May Have Lost
many hours of comfort by not having worn a good reliable
Pair of Collier's Glasses.
103 Park ave., Plainfield, N. J.

Arrival and Departure of Mails.
New York Mails.
Arrive—7:30, 8:40, 11:15 a.m., 2:45, 5, 5:30 p. m.
Close—7 15 and 9:20 a. m., 1:30, 4 30 and 7:30 p. m.
Somerville and Easton Mails.
Arrive—8:40 a. m., 2:40, 6:00 p. m.
Close—7:15 a. m., 4:30 p. m.
Warrenville mail arr. 12 m; closes 9:30 a. m.
Sunday Mails.
Office open from 9:30 to 10:30 a. m.
Mail closes at 6:15 p. m.
J. M. HETFIELD, P. M.

L. A. HUMMER. L. B. MULFORD.
Hummer & Mulford,
VARIETY MARKET.
Meats, fruits, vegetables, poultry, eggs, etc. Goods delivered to any part of the city free of charge.
220 Park avenue. Telephone call 29-A

CLEANER COAL.
L. A. Rheaume
Agent,
Watchung Ave., Corner 4th St.,
Invites the public to inspect the operation of his newly added steam vibrating mechanical screen for nut coal, which he confidently believes enables him to deliver cleaner coal than is possible by any other method of screening.
Upper Lehigh and Honeybrook Coal
in best qualities and various sizes carried in stock.
Rough and Dressed Lumber,
He would also announce recently increased facilities for turning and scroll sawing, and is prepared to execute orders for the same in the best manner and at short notice.

For Sale Cheap.
50,000 celery plants in variety, also Geraniums, Roses, Palms, Rubber trees, Begonias and Casino climatis (blooming sizes at fifteen cents.) Coleus at two cents per plant.
at DENTON'S,
131 Hillside Avenue.

H. HAND,
Licensed Auctioneer.
15 Years Experience
Residence and postoffice address
Scotch Plains, N. J.
Office in Plainfield at Terrill & Cole's livery 200 West 2d st.

Educational.

STRATFORD,
A boarding and day school for young ladies. Six regular courses. Music and Art. Full and efficient faculty. For terms and further particulars address the principal, 1003 Park avenue, Plainfield, N. J. 7 1 y 1

Miss Scribner and Miss Newton's
School For Girls
AND FRENCH KINDERGARTEN,
303 LA GRANDE AVENUE.
Will re-open September 18, 1895. For particulars address the Principals. 7 11 3m

Miss Fawcett's School
25 Washington ave
Dep't for boys to the age of 12; dep't for girls and kindergarten. Girls prepared for college.

Spring Term of the
Rockview Home and Day School
Opened April 15.
Kindergarten, primary and intermediate departments. For terms and particulars apply to the Misses Peck, 317 East Front street.

Try Dobbins's Cigars.
206 PARK AVE.
HE MANUFACTURES THEM.

AFTERNOON CLASS
For Young Ladies.
Three times per week. Higher English branches, French and music. For terms, apply MISS FAWCETT, 25 Washington ave.

J. W. VanSickle, Dealer in all kinds of
FRESH AND SALTED MEATS.
Game in season. No. 122 North avenue, Plainfield, N. J. Telephone 148b. Orders called for and delivered promptly.

Carpenters and Builders.

UTZINGER & KLINE,
Carpenters and Builders.
Jobbing promptly attended to.
V. Utzinger, 75 Grandview ave. L. C. Kline, 54 Jackson ave.

JOHN P. EMMONS,
Mason and Builder,
Washington avenue and Prospect place,
North Plainfield, N. J.
Jobbing promptly attended to.

THEODORE GRAY,
Mason and Contractor.
Estimates given, repairing promptly attended to. Residence 117 Hillside avenue.

PEARSON & GAYLE,
Carpenters and Builders.
Residence—W. J. Pearson, No. 15 Vine st. H. E. Gayle, No. 18 Vine st.
All work promptly attended to.

GEO. W. STUDER,
Carpenter and Builder.
985 Arlington avenue.
Jobbing of any kind promptly attended to. Estimates given, charges reasonable.

McCullough's STEAM MILL,
21 Steiner place, North Plainfield.
R. H. McCullough, Prop.
Sash, blinds, doors, mouldings, scroll sawing, turning, &c. Estimates cheerfully furnished.

C. W. LINES.
Mason and Builder,
Plainfield, N. J.
Residence, 18 Elm place.
Estimates cheerfully given.
Jobbing promptly attended to

James E. Baily, 97 Jackson ave., Plainfield, N. J.
Trucking of all Kinds Done.
Two and four-horse vans and trucks. Particular attention given to moving furniture and pianos.
Satisfaction guaranteed.

M. Powers & Son. Superior quality of
LEHIGH COAL.
No. 2 Coal Only $3.50 in the Yard.
A No. 1 Kindling Wood.
Yard and office 763 South ave. Down-town office with Lyman & Petrie, 171 North ave., opp. railroad station.

CLIMAX STOPPER CO.,
Machine Works,
Corner Washington and 4th sts., manufacturers of bicycle specialties. Electric and special machinery, experimental work, tools etc. Contractors for electric light wiring, telephones, burglar alarms, etc.

A. Lusardi,
120 North Ave.,
will be pleased to serve his friends and the public generally with first-class fruits and confectioneries, cigars, etc. Fresh roasted peanuts every day 10c a qt. Branch store, corner Front and Somerset streets.

Grenada Barber Shop,
No Sunday Work, 119 North ave.
Best appointments of any shop in the State. A power fan to keep you cool. Clean towels in abundance. All first-class work.
P. M. DECKER, PROP.

HOTEL Netherwood.
THOROUGHLY RENOVATED AND RE-FURNISHED.
NOW OPEN
For Guests. Perfect Cuisine.
ENTIRE NEW MANAGEMENT.
John Spitler, Proprietor.

FISCHER PIANOS.
ESTABLISHED 1840.
Nearly 100,000 Now in Use.
RECEIVED HIGHEST AWARD,
WORLD'S FAIR, CHICAGO.
EASY TERMS, — EXCHANGED.
Catalogue mailed on application.
110 FIFTH AVE., cor. 16th St., N. Y.

BRIAR PIPE GIVEN AWAY

WITH EVERY ONE POUND bale OF
DUKES MIXTURE
for 35 cents
Every pipe stamped DUKES MIXTURE or ATCo
2 oz. PACKAGES 5¢

Mason & Hamlin PIANOS
are like
Mason & Hamlin ORGANS,
the best that can be made, and the price very moderate. They can be purchased on very easy payments or rented with the privilege of purchase.
Pianos of reliable makes from $200 upwards.
Warerooms: 136 Fifth Ave., NEW YORK.

Don't Take My Word,
TAKE MY
COAL, and
See For Yourself.
Geo. O. Stevens.
Telephone 58.

Mantels, Tiles AND **Fire-Place Fixtures.**
Curtis M. Thorpe,
Y. M. C. A. BUILDING.

GEO J. TOBIN,
187 North Avenue,
Practical Plumber.
Contractor for plumbing, steam and hot water heating, drainage, sewerage, ventilation and water supply; testing ventilation and sewer lines, under hydraulic and air pressure. This should be done before connecting with new sewer.
Telephone Call 158a.

Gold Dollars for Fifty Cts
No, but full value. C. E. MORSE, Painting and Paper Hanging, 37 Chatham st.

List of Advertised Letters

Plainfield postoffice, July 8, 1895.

(Officially furnished weekly for publication in The Daily Press.)

Allen Albert	Johnson Mrs C
Allen George	Karl Christian (2)
Boeckler Leonard	Keeney M
Battle Miss Mary	Lourie Mrs R
Bratsburg Mrs Martha	Loughnane Mary A
Brown Mrs T L	Meehan Mrs Jane
Blake Will	Owens John C
Bergen Jacob	Pangborn Miss
Cociniella Gioseppe	Phillips Grace
Comstock David	Parile Carolina
Crane Ida	Pecorel Giuseppe
Coles Lizzie B	Price W L
Coward Libbie	Randolph D A
Conger Mr	Richardson Cora
Delnoy Mrs W C	Reid P
Doran W J	Ruddeford John
Deyckinck R	Summer Della F
Diehl Peter	Scudder George W (2)
Dowley Grace D	Smith J J
Dunaries Elizabeth	Socker K
Dunn Ann E	Shepherd John
Fernandez V W	Throckmorton H G
Fortunato Chiulli	Truman Mrs W N
Gilardo Pietro	Thorne Mr
Grace A	Tater Mrs C L
Gurmon M	Terry H G
Hilliard Julia	Wallace Martha
Hasbruck Lizzie	Walshe Johanna
Jaquinto Nicola	Ward H H
Jonson Mrs	Webber Mrs R F
	York D J

SAVING TIME.
Setting the clock back doesn't always save time. There is a way to save time however that is certain. When you think of buying anything in drugs or medicine you save both time and money by coming to us. Remember, if you are in a hurry for anything in our line, this is the best place to come.
L. W. Randolph,
Prescription Druggist,
143 WEST FRONT ST.

THE BRITISH ELECTIONS

Results of the Voting Thus Far Received.

Including Yesterday's Voting, the Return of 151 Conservatives, 21 Unionists, 23 Liberals, 4 Parnellites, 4 McCarthyites and 4 Anti-Parnellites Indicated.

London, July 16.—The returns thus far received, including yesterday's elections, show the election of 151 conservatives, 21 unionists, 23 liberals, 4 Parnellites, 4 McCarthyites and 4 anti-Parnellites. Pollings took place yesterday for sixty-six seats. In the parliament just prorogued twenty-eight of these seats were held by liberals and thirty-eight by conservatives. They include boroughs of every kind and are in all parts of the country.

The following is a result of the elections of yesterday so far as received:

Yesterday's Elections.

Hereford—C. W. Radcliffe Cooke, conservative, elected by 313 majority. Boston—William Garfit, unionist, elected by 396 majority. Warrington—Robert Pierpont, conservative, elected by 685 majority. Wigan—Sir Frances Powell, conservative, elected by 874 majority. King's Lynn—T. Gibson Bowles, conservative, elected by 69 majority. Bury, Lancashire—James Kenyon, unionist, elected by 675 majority.

Stanley's Campaign.

Henry M. Stanley, the African explorer, made an active canvass of Lambeth, for which seat he was the unionist candidate. It was thought, however, that C. P. Trevelyan, the liberal candidate, would returned for this division. Mr. Stanley pulled through, however, by a slim majority. John Burns, the labor leader and present member of parliament, was re-elected in the Battersea division of London.

SIGNS OF THE GOOD TIMES.

Woolen Mills Starting Up—Wages Increased.

Putnam, Conn., July 16.—Putnam woolen mills, which have been idle for four weeks, started up yesterday with a full force of employes. The mills at Bayville, near here, which have also been idle, will resume in a few days.

Wages Advanced.

Ishpeming, Mich., July 16.—The Cleveland Cliffs Iron company has raised the wages of its employes from 10 to 25 cents per day, according to former wages paid. This is the first voluntary increase of the season, and is given because of the improved condition in the ore market.

1,500 Men Made Happy.

Birmingham, Ala., July 16.—The Tennessee Coal, Iron & Railroad company has announced an advance of 10 per cent. in wages to 1,500 tipplemen, drivers and outside mine laborers, in response to a request made by them.

Resumed After Two Years.

Hollidaysburg, Pa., July 16.—The puddlers employed at Euncansville rolling mill, and also those at the Elanor Iron works, of this place, have been granted an advance of 25 cents per ton. About 500 men are affected. The nail department of the Hollidaysburg Iron and Nail company has resumed after two years' idleness.

Big Potteries Resume.

East Liverpool, O., July 16.—The Knowles company's big potteries, the largest in the United States and the works of Cartwright brothers, Burford Brothers, Wallace and Chetwind, the Sebring Pottery company, the East Liverpool and the Standard company all resumed operations yesterday.

NEWARK STONE BOYCOTTED.

Action Said To Have Been Taken by New York Stone Cutters.

Newark, N.J., July 16.—A boycott, it is reported, has been declared upon stone that is cut in Newark by the board of walking delegates of the amalgamated union of building trades of New York. A notice has, it is claimed, been sent to all architects in New York, as a pratical warning to them not to award any more contracts to Newark stone cutters. The reason given to this motion is that the wages paid in Newark are lower than those paid in New York, but this is denied by the Newark firms. Some five hundred stone cutters in this city will probably be thrown out of work for some time as a result of the action of the New Yorkers.

O'DONNELL-MAHER MATCHED.

To Fight to a Finish in Texas for $5,000.

New York, July 16.—The Florida Athletic club has matched Steve O'Donnell, Corbett's sparring partner, and Peter Maher to fight to a finish at Dallas, Texas, on the afternoon of November 1. They will fight for a purse of $5,000. The Dixon-Plimmer fight will take place the same afternoon two hours before the O'Donnell-Maher fight.

Harcourt Still in the Ring.

London, July 16.—The Daily News to-day publishes prominently a telegram from Sir William Vernon Harcourt stating that he has no intention whatever of retiring from public life. He declares that he will persevere so long as he is able in the service of the liberal cause.

Death of an Old Doctor.

Plattsburg, N. Y., July 16.—Dr. William S. Honsinger died at his home in Chazy yesterday, aged 74 years. Dr. Honsinger had accumulated a fortune and retired. Dr. W. T. Honsinger was a member of assembly from Clinton county last winter.

League Games Yesterday.

At Louisville—Louisville, 0; Brooklyn, 5. At Cincinnati—Cincinnati, 9; Boston, 12. At St. Louis—St. Louis, 7; New York, 13. At Chicago—Chicago, 16; Philadelphia, 8. Cleveland and Baltimore game postponed on account of rain.

Cassat Sentenced.

Keokuk, Iowa, July 16.—In the federal court Judge Wilson sentenced ex-state senator T. B. Cassat, the Pella bank wrecker, to nine years in the Anamoas penitentiary.

MAY SAIL TO-DAY.

Much Interest in the Coming Trip of the Columbia.

Washington, July 16.—No further advices in regard to the straining of the cruiser Columbia have been received by the navy department, and there is therefore every reason to believe that the reports published concerning the injuries received by the cruiser at Southampton were sensational exaggerations. If the accident had been at all serious the Columbia would undoubtedly have been detained at Southampton for repairs instead of being ordered to go ahead in making the necessary preparations for her race against time across the Atlantic.

May Sail To-day.

Cable messages have been received at the department from Captain Sumner since the Columbia was taken out of dock, but none of these make any further mention of the strain. They merely relate to the preparations for departure and indicate that the Columbia will probably start for New York to-day. The orders remain as originally given, and under them the Columbia is to be brought home under natural draught excepting during the last twenty-four hours, when forced draught is to be used.

Much Interest in the Trip.

Naval officers are much interested in the coming trip of the Columbia, which is looked on as a fair test of her abilities. Predictions have been made that she will make more than an average speed of nineteen knots per hour, but conservative estimates are that she will not make more than seventeen.

MURDER IN FIRST DEGREE.

Maria Barberi Convicted in New York Last Night.

New York, July 16.—The trial of Maria Barberi, in the court of general sessions before Recorder Goff, for the murder of her lover Domenico Cataldo was concluded last night, the jury bringing in a verdict of guilty of murder in the first degree. The prisoner was remanded until Thursday for sentence.

Electric Chair Her Doom.

Marie Barberi is the first woman in this state condemned to death since the passage of the law making electrocution the death penalty. As the case now stands Maria is adjudged by the jury a subject of the electric chair. The sentence of the court, of course, has not yet been pronounced, but there is but one sentence for murder in the first degree.

Will Probably Not Be Killed.

Few believe, however, that Maria will ever sit in the death chair. The case, it was reported this morning, would be taken to the court of appeals, and if that court did not order a new trial, the governor would be appealed to to commute the death sentence to imprisonment.

SHOOTING AT BISLEY.

Some Good Work Done by the Canadian Team.

London, July 16.—The Canadians are doing some very good shooting at Bisley. In the first stage of the contest for the queen's prize, 200 yards, Bent, the Russells and Skedding each scored 31; Rolston, Armstrong, Spearing, Skedding, Chamberlain, Hayhurst, Nutting and Tink 30 each; Meadows, Wynne and Mercer 29 each; White, Boville, Morris and Mitchell 28 each; Anderson, 27; Broadhurst and Simpson 22 each. In the Scurry contest, seven shots each at 200 yards, Meadows, Spearing, Rolston and Simpson won money prizes.

TOOK TEN DOSES AND DIED.

His Father Promised To Give Him a Cent for Every Dose.

Wichita, Kan., July 1.—Near Clearwater, Daniel Smith, a 9-year-old boy, was in ill-health and his father got a patent medicine to recuperate him. The boy had an aversion to medicine, and as an inducement his father promised to give him a cent for every dose he would take. The boy took ten teaspoonfuls of it in order to get a dime. He died before medical attendance could be secured.

SERIOUS ACCIDENT IN THE ALPS.

Fate of a Party Ascending Mt. Ortler Without a Guide.

London, July 16.—A party of five Englishmen, while trying to ascend Mt. Ortler without a guide, the loftiest mountain of the Tyrol and of the Austrian empire, situated in the Rhaetian Alps, fell over a precipice and were seriously injured. One of the party is dying.

Four Children at a Birth.

Pittsburg, July 16—Mrs. Elizabeth Rankin, wife of Hugh Rankin, gave birth to four children, three male and one female, Saturday evening. One of the male children died fourteen hours after birth. The other three are doing well. The aggregate weight of the four was twenty pounds.

To Investigate Lumber Stealing.

Albany, July 16.—The special committee appointed by the last assembly to investigate the stealing of timber off of state lands in the Adirondack region met here and organized. The committee decided to commence its work the last week of July.

Col. Dowd Not To Resign.

State Camp, Peekskill, N. Y., July 16.—Col. Heman Dowd of the 12th regiment denies the rumor that he is going to resign when the week is finished. The rumor stated that he would give his resignation to Gen. McAlpin just before leaving for home.

Great Quantities of Wreckage.

Father Point, July 16.—The Beaver line steamer Lake Superior, from Liverpool, reports great quantities of wreckage fifty miles east of Belle Isle, including cattle, bales of hay, etc. It is thought to be wreckage from the steamer City of Mexico, lost on the coast of Belle Isle.

Bomb Thrower Arrested.

Columbus, O., July 16.—The man who threw bombs at the residence of Jerry Bliss, director of public improvements a week ago, was arrested last night, and confessed.

Movements of Our War Vessels.

Washington, July 16.—The cruiser Newark sailed from Montevideo for Rio de Janeiro yesterday. The cruiser New York also sailed from Gravesend for New York.

Corporate Existence Extended.

Washington, July 16.—The corporate existence of the City National bank of Gloucester, Mass., has been extended to July 15, 1915.

AT HISTORIC PLACES

Endeavorers Visit Points of Interest in Boston.

Exercises at Washington Elm, Bunker Hill and in Old South and North Churches—Interesting and Appropriate Addresses—Closing of the Great Convention Last Night.

Boston, July 16.—Last night the fourteenth International Christian Endeavor convention came to an end. Since last Wednesday more than 500 meetings have been held, and 50,000 delegates have visited this city from other parts of the land and from foreign countries. President Clark presided last night at Mechanics' hall. Dr. A. B. Grove presented the following resolutions:

An Appeal for Armenians.

"We, the members of the Young People's Society of Christian Endeavor, representing a constituency of nearly 3,000,000, assembled in Boston, Mass., in our fourteenth international annual convention, 50,000 strong, most respectfully address and petition her majesty the queen of England, urging upon her attention the terrible condition of the Christian subjects of Turkey, and praying her in the name of a common faith and an outraged Christ and conscience, to use her great influence and authority to help those who are perishing and to give to that country a safe and just government."

Annual Convention Sermon.

The resolution was carried with a mighty shout from the multitude amid a tumultuous upheaval of a great sea of multi-colored flags and snowy handkerchiefs. Dr. Grove announced that the same petition would be presented to President Cleveland. The annual convention sermon was delivered by the Rev. H. M. Wharton, D. D., of Baltimore. His subject was "Consecration."

No Services in the Afternoon.

No services were held by the Endeavors in the tents on hall yesterday afternoon, but five pilgrimages were made by as many groups of delegates to places of historic interest in Boston and vicinity. These were the first of a series which will be extended further from the city during the remaining days of the week.

At Washington Elm.

Perhaps the most important and interesting of these trips was that to the Washington elm, near Harvard square, in Cambridge, where the first president took command of the continental army. Nearly a thousand people had gathered around this tree when the commemorative exercises commenced. Rev. D. N. Beach, D. D., of Cambridge, presided. He said in part:

Not To Glorify Historical Spots.

"The design of these pilgrimages is not to glorify the United States or these historical spots, but to stir the hearts of all people in admiration and love for courage." He called attention to the neighboring homes of Holmes, Longfellow and Lowell and the noted educators now living, and concluded: "Here under this tree let us consecrate ourselves to civic righteousness, holiest aspiration and noblest living."

Christian Patriotism.

He then introduced Rev. S. F. Rose, D. D., of Montreal, Canada, who said the victory of Washington was the victory of common liberty. We meet here to illustrate Christian patriotism. Our international sympathies should be of the same sort as our inter-denominational sympathies. You have been born in this country as Christians who work for all nations and the kingdom of God, which is bigger than us all.

At Bunker Hill.

City Forester Doherty distributed among the visitors from distant places souvenirs of wood from the elm, and the company then visited the Longfellow house. Three thousand attended the exercises at Bunker Hill, which opened with the singing of "America." Rev. C. R. Brown, of the Winthrop Congregational church, Charleston, Mass., called the gathering to order and acted as presiding officer. Hon. Charles Carleton Coffin was then introduced, and gave a graphic descrpition of the battle of Bunker Hill.

"God Save the Queen."

"God Save the Queen" was sung, and then Prof. W. W. Andrews, of Mount Allison university, Lockville, N. B., made the address. He dwelt upon the peace which now exists between the people of the United States and Great Britain and expressed the hope that the war would never come again between the two nations, and that Canada might serve as a mediator to prevent it and to keep up the good feeling which now prevails.

Canada Better Off As She Is.

Canada, he said, was well satisfied to remain allied to the great British nation, and better off as a part of that empire than were she annexed to the American union. Prof. Andrews closed his address with the pretty ceremony of joining together the ends of the American and British flags "in the name of Christian Endeavor, love and fellowship," and the exercises closed with the singing of "Blest Be the Tie that Binds."

Ireland and America.

At the old South church Rev. Henry Montgomery, of Belfast, Ireland, was introduced as a man peculiarly fitted as representing the liberty-loving Irish race to speak in a temple of liberty. In Ireland, he said, people had come to look upon America as part of themselves. He was glad of the movements started here in America for good citizenship, and spoke of the struggle being made for unsectarian schools and for breaking the power of the liquor traffic. God bless this great city of Boston, which has opened its arms to us. Irishmen can never forget America, for the dust of our loved ones lies all over American soil.

Old North Church Chimes Rung.

At the old North church Rev. Dr. Arthur Little presided. The old chimes were rung from 2 to 2.30 at the expense of the Ohio delegation. Rev. Dr. William Patterson, of Toronto, Canada, spoke of patriotism, and urged all to be loyal to the country in which they were born and lived, speaking in strong terms of disapproval of those who came as foreigners to a country and who attacked its institutions.

THE DAILY PRESS.

A. L. FORCE, Publisher and Proprietor.

Published Daily, except Sunday, at 3:30 p. m.

105 North avenue. Telephone Call 61.

PLAINFIELD, N. J., JULY 16, 1895.

WEATHER INDICATIONS.

The Weather Indications for Tomorrow are Fair and Warmer, With Light Northerly Winds.

At 2 o'Clock Leggett's Thermometer Registered 78 Degrees.

COMING EVENTS.

Announcements of all meetings, etc., will be made in this column, free of charge, if copy is furnished by 10 a. m.

July 16—Fair at corner of West Fifth and Division streets.
July 17—Picnic of the Plainfield Street Railway Employes at Vail's Grove.
July 20—South Amboy Base Ball Club and the Y. M. C. A., at the Crescent Oval, at 3 p. m.
July 21—Praise service in First Presbyterian church.
July 24—St. Mary's church and Sunday-school go to Glen Island.

Persons leaving the city for the summer can have The Daily Press mailed to their address for ten cents per week. The address will be changed as often as desired.

The old serpent has grown an inch since he crept into the Garden of Eden.—Ram's Horn.

Despatches from Madrid say that the Spanish Foreign and Colonial Ministers have agreed to the immediate payment of the long-pending Mora indemnity.

New York people are always doing funny things. Now a married woman is sueing the city for $10,000 for the loss of her beauty. But if she is a widow it is all right.

Newark is troubled with a quarreling Board of Education, Elizabeth with a Board of Health and New Brunswick with a Board of Aldermen. And Plainfield—well she is all right.

When an organization like the Christian Endeavor grows in a few years to the magnitude represented in the National convention just closed it proves that the world is not as bad as some would have us think.

John Montgomery Ward, the former captain of the New York ball team, is now a fullfledged lawyer. As an arguer he has had sufficient experience to promise for him an eminent success in his new field of endeavor.

The debate between Messrs. Horr and Harvey on the money question will be a battle royal of two great intellects, and inasmuch as the former is a resident of this city, Plainfielders will look on with especial interest.

Chief of Police Murphy, of Jersey City, has directed a communication to the Justices of the upper courts asking them to impose more severe penalties upon prisoners convicted of highway robbery where it is accompanied by violence.

The Daily Press desires to make a correction in justice to the Courier-News editor. It is $3.50 instead of $3 a week that he pays his compositors, less the holidays and lost time for funerals and sickness. The compositors on the Daily Press are paid from $13 to $20 a week. There is no need of other comparisons, though plenty of them are at hand.

The seventy-ninth annual report of the American Bible Society, which covers the work of that organization in printing and circulating the Scriptures during the last year, has just been published. The society has distributed more volumes in China during the year than any preceding year since it began its operations in the Celestial Empire.

The increase of valuation in Union county, and particularly in Plainfield, as shown by the reports of assessors, published elsewhere, is very gratifying to those who take a pride in their home. And more than all it is pleasant to know that the taxpayers will have $3,000 less to raise for county purposes, owing to the carefulness with which county affairs have been administered by the Board of Freeholders.

Badly Burned by a Live Wire.

Carl Eggy, aged seven years, of Lambertville, was frightfully burned Sunday by a live wire. The wire, which could be reached from the sidewalk, had been used as a fire alarm circuit and had become crossed with an electric light wire. Livingstone Hunt, who heard Eggy's cries, ran to the boy's assistance. He also grabbed the wire and was unable to loose his hold for some time.

PARTICULAR MENTION.

Mr. and Mrs. Joseph Sandford are at Poland Springs, N. Y.

Dr. F. C. Ard returned yesterday from Saranac Lake, N. Y.

Wm. Sandford and wife returned last night from Atlantic City.

Miss Cooley, sister of Dr. Cooley, has returned from a visit to Philadelphia.

Miss May Sandford and Miss Kittie Manning will go to Asbury Park Thursday.

Mrs. Horsley Barker, of Grove street, has gone to Connecticut to spend a week.

Mr. and Mrs. James E. Bailey, of Jackson avenue, are summering at Asbury Park.

Charles S. Lewis and wife, of Evona avenue, are enjoying a short vacation in Pennsylvania.

Mr. and Mrs. Louis Miller, of New York, were the guests of Plainfield relatives yesterday.

Peter Hodge, of Plainfield avenue, the genial clerk in Randolph's pharmacy, is quite ill.

Ernest Millard, of Randolph's pharmacy, is spending a two weeks vacation in Asbury Park.

W. L. Fulper and family, of East Second street, are spending several days at Flemington.

Mrs. J. D. Runyon, of 502 Park avenue, is at Brown's Hotel, Newfoundland, Passaic county.

Miss Nellie Oakley, of Lorraine, is visiting her cousin, Miss Grace Ten-Eyck on East Fifth street.

Mrs. Andrew Wilson, of Mountain avenue, is spending a week among the delights of Asbury Park.

Miss Florence Robinson, of Paterson, is the guest of Miss Charlotte DeMeza, of West Second street.

Miss Etta Blatz and Hilairh Blatz, of Somerset street, have returned after a visit with friends in Brooklyn.

Mrs. A. W. Rand, of Madison avenue, and a party of friends went on a trip up the Hudson yesterday.

Thomas Smith, of Westervelt avenue, has returned from Glen Cove to his duties at Doane & Edsall's.

Mrs. Sandford, of East Front street, celebrated the ninety-first anniversary of her birthday on Sunday.

Albert Sampson, of East Fifth street, is spending July and August at Pine Bush, Orange county, N. Y.

Thaddeus Doane, Jr., arrived home last night from a western business trip. His health is much improved.

Mr. and Mrs. Wilson, of Long Island, have been spending a few days with Mrs. Clist, of Fairview avenue.

Mrs. Ira Huff, of Jersey City, is visiting her mother, Mrs. Emiline Giles, for a few weeks on West Front street.

Herbert Chamberlain, lineman for the New York and New Jersey Telephone Company, is kept at home by illness.

Charles Peet, of the firm of Roger, Peet & Co., of New York, was in Plainfield yesterday. He returned this morning.

Charles H. Burton, a newspaper man of St. Louis, has been visiting his father, Charles W. Burton, of Watchung avenue.

Mr. and Mrs. Arthur T. Gallup and Carlos C. Gallup, of West Front street, have returned after a week's stay in Asbury Park.

Charles J. McNabb, head clerk in George W. DeMeza's law offices, left today on a ten days vacation to be spent at Asbury Park.

Mr. and Mrs. N. C. Dunn and family, of Philadelphia, are visiting at the home of Mrs. Dunn's sister, Mrs. Julia Force, 303 West Fourth street.

Dr. Jenkins and wife will leave on a month's tour through Yellowstone Park the twenty-ninth of this month. Dr. Hallock will have charge of his practice during his absence.

Miss Florence Smith, formerly of Putnam avenue, but now of Brooklyn, who has been visiting Miss Latherine Baxter, of Richmond street, returned to her home yesterday.

Miss Mary Chapman, of Toledo, Ohio, neice of Mrs. L. Adams, leaves for her home on Sunday. Miss Chapman is one of Dorsey W. Hyde's brightest pupils on the piano, and has made many friends in Plainfield during her stay in this city.

Mrs. J. W. Mitchell, and Mrs. E. B. Maynard, leave tomorrow on a trip to Niagara Falls and Toronto, Canada. While in Toronto they will visit Rev. J. W. Mitchell, formerly pastor of Emanuel Baptist church in this city, but who now has a charge in the former city.

Visited the Wreck.

J. H. Leggett visited Woodside, L. I., yesterday, to call upon a sister of Mrs. Leggett who resides there. He found the devastation of the tornado Saturday worse than has been depicted in the newspapers. He brought to Plainfield as souvenirs of the storm, a piece of the window shade, and also a piece of a chart used in the schoolhouse, which was almost completely wrecked.

"Pure and Sure."

Cleveland's BAKING POWDER

Manufactured originally by Cleveland Brothers, Albany, N. Y., now by the Cleveland Baking Powder Company, New York.

has been used by American housewives for twenty-five years, and those who have used it longest praise it most.

Receipt book free. Send stamp and address. Cleveland Baking Powder Co., New York.

CYCLING COMMENT.

Judson Giles, of East Sixth street, is the proud owner of a new Columbia.

J. VanEps and B. R. Force are planning a grand ride to Asbury Park for next week.

In repairing a punctured tire the rubber tube should be perfectly clean, as the coating of sulphur which gathers on all manufactured rubber will prevent cement from taking hold.

Mr. Enander, the Park avenue plumber, has just received a new Dayton wheel, purchased from E. Frank Vail. The Dayton has the red enamel of the Czar, but large tubing like the Cleveland.

The Bicycle Club of the Young Men's Christian Association of New Brunswick will tender a reception to the same club of Plainfield on Friday evening next. The Plainfield Club will give a return reception.

In lieu of rubber patches and cement, a punctured tire can often be mended with court plaster. When the rider has neither of the above articles, rags or paper can be substituted for plugs for temporary relief.

Thomas Jackson, of St. Louis, Elsworth Cuff, Frank Whiting, and Captain Israel Jones, of the Victor Wheel, took a run to Rahway, Elizabeth and New Brunswick, Sunday. Jackson calls Plainfield the "Wheelmen's Heaven."

Adam Neuman, one of the members of the firm of Neuman Brothers, just escaped serious injury yesterday afternoon. He was riding his new wheel on Park avenue when he was crowded in toward the sidewalk by a passing carriage. The delivery wagon of Fred W. Dunn, the grocer, was standing in front of the store, and Mr. Neuman struck the rear wheel with considerable force. Luckily, both he and the wheel escaped injury.

An exchange says: California is a decided victim of the bicycle craze. It is estimated that wheels to the value of $2,000,000 have been imported into the Golden State from the East during the present season. There are no bicycle manufactories yet established in the Pacific coast States, but this estimate will certainly prove that there is enough demand for the wheel in the far west to warrant the establishment of factories in that section.

Plainfield did not get left at the national cycling meet at Asbury Park after all. William M. McCutchen, of Rockview Terrace, started from the thirty-five yard mark in the Class A half-mile handicap Saturday, and finished a close second. The time of the winner was one minute, three and two-third seconds. Considering the fact that all the best Class A riders in the United States were at Asbury Park, such a performance by a lad only fifteen years old may be looked upon as phenominal. McCutchen has been doing some very fast riding, and before the season closes, he will add many more victories to his already long list.

The Buchanan Execution in Wax.

A strikingly weird group has just been placed on exhibition in the Chamber of Horrors at Eden Musee. It represents the death chamber at Sing Sing prison and the execution of Dr. Buchanan, the wife murderer, who was electrocuted last Monday. Every detail has been reproduced with accuracy. In the chair sits Dr. Buchanan and the electrodes are in position. By his side ready to give the signal for the deadly current stands Warden Sage. The keepers, guards, physicians and reporters are all there waiting for the execution. In an adjoining recess can be seen the switchboard with its lights, and the electrician is just about to close the switch which will send 1700 volts of electricity through the condemned man. In the distance can be heard the whirr of the dynamo and the whole effect of the group is weird but it teaches a great moral lesson.

At Keith's this Week.

The middle of July finds no diminuation in the quality or quantity of the continuous performance vaudeville at Mr. Keith's charming theatre, the New Union Square. The casual visitor frequently expresses amazement at the size of the audiences, but the fact remains that the house is always filled to its capacity, and that fact can hardly be wondered at in view of the excellent and careful entertainment that is constantly offered. A noted comedy star in the portly person of George W. Monroe, whose untious impersonation of "My Aunt Bridget" has won him hosts of friends everywhere.

Dunellen.

Harry Read, of New York, is visiting friends in town.

Miss Gertrude Badum is enjoying her vacation at Warrenville.

Miss May Apgar returned home after spending several days with her sister, Mrs. J. S. Cooley, at Flemington.

Mrs. J. G. Lindzen is entertaining Mrs. Kelton, of Camden.

Mr. and Mrs. A. W. Theile, of Brooklyn, is at the home of Mrs. Elias Milliken.

John Kane has left Dunellen for Elizabeth where he has secured a position.

Miss Josie Parshold, of Brooklyn, is the guest of Mrs. W. H. Terry.

Miss Bessie Smith, of Pottersville, is visiting her father, Phillip Smith, of North avenue.

C. K. Hills returned yesterday from Elizabeth where he has been visiting friends.

Miss Sallie Gray has returned from Irvington where she has been visiting her cousin, Miss Ethel Gray.

Mr. and Mrs. J. Sproul have returned to their home in Jersey City after a pleasant stay with Mr. and Mrs. A. N. Randolph, of Washington avenue.

Mrs. Vanderveer returned today from Chester, where she has been visiting Mrs. E. H. Skellenger.

Miss Mamie M. Teel is visiting her aunt, Mrs. M. Pittenger, at Buttsville.

William Shively returned from Bloomsbury where he has been visiting friends.

Scotch Plains.

Fred Clark, who has been cutting hay in Mr. Young's fields, was caught in the storm with the last load, and the results were that he nearly upset the whole load.

Mr. Smith and Mr. Buckley are engaged in fixing the grounds about the new church yard.

W. Force, of Fanwood, has a fine new surrey purchased at Newark.

Will Dunn, of New York, is visiting Mr. Davie, of Park avenue.

Mr. Quereau, of Park avenue, has sold his horse and carriage to Mr. Bliss, of Fanwood.

At Proctor's This Week.

Everybody may not be able to seek summer recreation at mountain and seaside, but anybody can secure merry entertainment—combined with solid comfort—at Proctor's the ideal cool and cosy playhouse. The performances are just as novel, high class, and admirable in July as they are at Christmas time. This week's bill is full of merry and melodious features. An attraction must possess exceptional strength to be retained at Proctor's more than one week, where the policy is to keep the vaudeville kaleidoscope revolving.

W. H. Nelson, who is in the drug business at Kingville, Mo., has so much confidence in Chamberlain's Colic, Cholera and Diarrhœa Remedy that he warrants every bottle and offers to refund the money to any customer who is not satisfied after using it. Mr. Nelson takes no risk in doing this because the remedy is a certain cure for the diseases for which it is intended and he knows it. It is for sale by Reynolds' Pharmacy, Park and North Avenues. T. S. Armstrong, Manager.

Children Cry for Pitcher's Castoria.

When Baby was sick, we gave her Castoria.
When she was a Child, she cried for Castoria.
When she became Miss, she clung to Castoria.
When she had Children, she gave them Castoria.

Wait for Trinity

They go to Asbury Park on their annual excursion on Thursday, July 25.

At the Shore Till Seven.

HOT BUT YOU'LL LOOK KOOL

IN ONE OF THOSE

SHIRT WAISTS FROM PECK'S.

Sebring's

ALL-WOOL BUSINESS SUITS,

$8, $10 AND $12.

Park Avenue, Packer's Block.

That TIRED Feeling,

Is always in evidence when you make a bad bargain. You take no chances when you buy our men's $3.00 shoes.

Alex Willett & Son, 107 Park Avenue.

E. E. MARSHALL & CO.,

167 North Avenue.

Wall Papers,

Paints, Oils, Varnishes, etc.

Painting in all its branches.

EDSALL'S SUMMER Clearing Sale

Handsomely made flaring skirts of black figured brilliantine, organ-pipe back, especially adapted for shirt waists (new goods)

$2.98 each; worth $3.95.

Ladies' laundered shirt waists, comprising excellent styles and qualities, in the newest designs of checks, stripes and dainty figures, straight cuffs with large sleeves and laundered roll collar, at 48c, 69c, 85c, 98c and $1.25 each, worth fully 15 per cent above regular asking price.

Ladies' tailor-made duck suits, in the most stylish blazer effects, with generous wide skirts, at $1.39, $1.59 and $1.98 a suit; worth $1.69, $198, $2.50 a suit.

Boys washable sailor suits, very prettily made, nearly all sizes, lanyard and whistle, reduced to 75c, 85c and $1.10 a suit.

Ladies' house wrappers, made up of lawn, in neat and pretty designs, full skirt and large sleeves, fast colors

69c each; worth 93c.

35c for a ladies summer corset, well boned and made of good quality white netting; nothing to equal this corset under 59c.

REAL FRENCH HAIR-CLOTH.

Black, Gray and White hair-cloth, reduced from 65c to 55c a yard.

7c a yard for a good quality white mosquito netting, 2 yards wide; regular price 10c a yard.

Wash Fabrics and Dotted Swisses.

Best quality percale in a profusion of dainty figures and stripes, excellent line of colorings, full yard wide, fast colors, at 11c a yard, worth 15c.

Dimities, lawns and jaconettes in a choice variety of colorings, all new goods, 9c a yard; reduced from 12 and 15c a yard.

Dotted Swisses in a large variety of neat designs at 14, 17, 20, 25, and 30c a yard; worth 18 to 40c a yard.

Sheetings and Muslins.

Special drive in bleached sheetings in widths of 8x4, 9x4, 10x4, regular 17, 22 and 25c grades; reduced to 14, 17 and 20c a yard.

25 pieces of 4x4 bleached muslin, regular 6c quality, reduced to 4c a yard.

Hosiery.

Ladies' black cotton hose, seamless and fast colors, at 10c a pair; 20 per cent lower than usual price.

Jewelry Bargains!

Shirt waist sets from 25c to $1.10 a set. Shirt waist sets from 10c to 50c a set of 3. Belt buckles from 10c to 98c each.

Grocery Department.

First quality goods only. Special prices on lunch goods. French sardines in pure olive oil at 9c can; Pickert's soused mackeral 1 and 2 pound at 15 and 21c; Lunch tongue in one pound cans at 28c; Lunch ham in one pound cans at 30c; Lunch boned chicken and turkey in one pound cans at 42c; Roast beef in 1 and 2 pound cans at 12 and 23c; Corn beef in 1 pound cans at 10c.

19c Box Holmes & Cutts famous fancy crackers in cartoons all kinds at 19c per box. **19c Box**

Shoe Dep't.

Ladies Dress Trunk, with 4 trays, adjustible sliding hat box, strongly made, etc., long enough to allow a dress to be packed without folding.

IN FOOT-WEAR

Our variety is endless, and our prices are always as low, or a little lower than our competitors in the same grade of goods. OUR LADIES TEN BUTTON RUSSIA CALF BOOTS are neat and stylish LADIES LACE WALKING BOOTS IN RUSSIA CALF and TAN GOAT, WOMEN'S OXFORDS, 74c. to $3.50 a pair.

DOANE & EDSALL.

RAILROAD IS AHEAD.

Lays Tracks in West Orange Despite the Committee.

The West Orange Township Committee and the South Orange and Maplewood Street Railway Company had an encounter yesterday and the railroad company came out ahead. Some time ago the company applied for a franchise to cross Tremont avenue, Union and Nassau streets, and an ordinance granting the permission was to have been introduced at the next meeting of the Township Committee.

The Township Committee has postponed introducing this ordinance until ordinanances accepting Tremont avenue and Nassau street as public thoroughfares could be introduced and passed. Until the passage of these ordinances the streets were private property.

Yesterday morning the work of laying tracks at Tremont avenue was started, and the entire width of the street was laid before the police knew anything about it. The tracks were spiked to the ties and the excavation all filled in. Even if the company proves its right to cross Tremont avenue it may not reach its next street, Union street, and the franchise may now be denied.

JERSEY INDICTMENTS STAND.

Severe Language from the Bench on the Printing Conspiracy.

Judge Conover, in Mercer Court yesterday morning, at Trenton, refused to quash the indictments against John L. Kuser, Otto Heinz, Emil Kreutler and Charles A. Robinson, charged with various offenses in connection with the printing of the State reports in German.

The Judge was severe in his language about the conspiracy. The trials of all were set for Sept. 24th.

New Jersey's State Camp.

The second day's routine work of the Fourth Regiment at the New Jersey State camp, at Sea Girt, was begun this morning. The weather was wet and dreary, and the men hurried through the motning drills. Rigid discipline is being maintained in the camp. A new United States ambulance has been mustered into service for the use of the brigade hospital. The field hospital is in charge of Col Meyers, brigade surgeon, and he has twenty men from Gen. McGill's ambulance corps. The health of the camp continues good. Lieut. Melvin W. Roswell, of the U. S. army, is there as an instructor in guard duty and military courtesy.

Cranford's Annual Carnival.

The eighth annual carnival will take place on the Rahway river at Cranford on Saturday evening, August 3d, and extensive arrarrangements are progressing for the grand event. All roads will lead to Cranford on that occasion, and everybody and his cousin, as in previous years, will be welcome. More boats are expected to appear in line than on any previous occasion. and there will be more illuminations and more fireworks.

Summer School of Methods.

The second session of the Summer School of Primary Methods began in Library Hall, Asbury Park, yesterday morning and will continue until Saturday noon, July 20th. There will be no fees or charges for admission or instruction, and all persons interested, especially primary and intermediate teachers, are invited and urged to make their summer plans so as to be with us.

All Right, Now.

Chief Doane and Manager Charles Runyon, in making the test today noon discovered that the machinery in box 13 worked to fast to register the blows. The difficulty was remedied.

Alfred W. Day, of Madison avenue, is enjoying recreation at North Edgecombe, Me.

—Wipe your nose on handkerchiefs from Peck's.

Deafness Cannot Be Cured

by local applications, as they cannot reach the diseased portion of the ear. There is only one way to cure deafness, and that is by constitutional remedies. Deafness is caused by an inflamed condition of the mucous lining of the Eustachian Tube. When this tube gets inflamed you have a rumbling sound or imperfect hearing, and when it is entirely closed deafness is the result, and unless the inflammation can be taken out and this tube be restored to its normal condition, hearing will be destored forever; nine cases out of ten are caused by catarrh, which is nothing but an inflammed condition of the mucous surfaces.

We will give one hundred dollars for any case of deafness, caused by catarrh, that cannot be cured by Hall's Catarrh Cure. Send for circulars, free.

F. J. CHENEY & CO., Toledo, O.

Sold by druggists, 75c.

Shiloh's Cure, the great cough and croup cough, is in great demand. Pocket size contains 25 doses, only 25c. Children love it. Sold by all druggists.

Captain Sweeney, U. S. A., San Diego, Cal., says: "Shiloh's Catarrh Remedy is the first medicine I have ever found that would do me any good." Price 50c. Sold by all druggists.

Highest of all in Leavening Power.—Latest U. S. Gov't Report

Royal Baking Powder

ABSOLUTELY PURE

EARLY INTELLIGENCE.

—E. Love puts in window glass.

—John Hand Camp, No. 28, S. of V., meet this evening.

—The telephone company expects to commence the erection of poles and lines in Westfield this week.

—Great slaughter of prices in mens trousers, 50 and 75 cents for this week, at Goldstein's, on Park avenue.

—All young men are invited to the Bible class at the Y. M. C. A. building this evening at eight o'clock.

—The trustees of the First Presbyterian church met last evening and transacted quarterly routine business.

—A new letter box was placed in front of the City National Bank yesterday by Letter Carrier Edward Hann.

—The regular meeting of the Holy Cross Brotherhood, will take place tomorrow evening at 8, in the Parish building.

—Oscar Terry, who has been residing at 319 West Front street, has moved into his new house on West Third street.

—Joseph Hedden has rented ex-Judge Codington's house at 200 Somerset street, and will take possession in a few days.

—Tier has just received a fresh supply of candies. Go and try them. They range in prices from ten to sixty cents a pound.

—All day tomorrow Rogers will sell weak fish for cash for 6 cents a pound and not deliver it. Regular price charged if delivered.

—Fulper is the only one in town selling fresh Jersey corn and tomatoes. He has a fine selection of other vegetables also. Give him a trial.

—Improvements are being made in the livery stable of A. Hedden, in the way of having the ceiling sealed, thus keeping all dust off the wagons.

—Henry Windham will do the decorating on the street cars for the street railway employes picnic to be held tomorrow. Mr. Windham is an artist at this work.

—It is the intention of Engineer Brokaw, of the Borough Electric Light Works, to take several interior views of the plant, next week. They will be placed on exhibition.

—John Spittler's light road wagon broke down this morning on East Front street, opposite J. Fred MacDonald's, and he secured another wagon from Blair's livery.

—Corporation Counsel Craig A. Marsh's valuable St. Bernard dog died yesterday. He was fastened by a chain in the yard of George Lewis' in North Plainfield, and in attempting to jump the fence hanged himself.

—The hospital committee of the Board of Health of Newark have discharged Superintendent Field of the City Hospital. His administration of the hospital was condemned by the last Grand Jury of Essex county.

—Late Saturday night two men caught Wm. Hannon in the depot park at Westfield and gave him a severe beating. Hannon claims that he had not given the men any cause for the assault. No arrests have yet been made.

—Ex-Senator A. V. Schenck made a motion before Judge Rice at New Brunswick, yesterday, for a new trial for Anello Spina and Joseph Aragio, the Italians charged with the murder of Antonio Prisco, a New York padrone. The Judge reserved decision until next Monday.

The Governor's Ball.

The Governor's ball will be given at the Beach House, Sea Girt, Thursday, July 25, while the First Regement and Essex Troop are in camp. It is expected that it will be more brilliant than its predecessors. A thousand Chinese lanterns will adorn the lawn in front and the 800 feet of sea wall will be lighted with hundreds of fairy lamps and lanterns, making it an ideal promenade.

Proposed Camera Club Changes.

The Camera Club will hold its regular meeting this evening. The question of enlarging the club and its sphere of work will be discussed, and the proposition to make it cover all branches of art decided.

A western town has set a good example by prohibiting the placing of tacks or anything else of a nature calculated to injure pneumatic tires on the public highways. A heavy penalty is provided for its violation.

Fish Stories.

Harry Fulper, of East Second street, and Ed Phillips, of Scotch Plains, went fishing up to the Notch yesterday. They report the catch of a nine-inch bass, besides several smaller fish.

HORR AND HARVEY MEET.

Their Debate on the Silver Question Begun Today.

The Horr-Harvey debate on the silver question opened today at two o'clock at the Illinois Club in Chicago, and promises, from all arrangements and from the new plan of controversy on which it is to be conducted, to be one of the most satisfactory means of setting before the world both sides of a question which affects all nations, and which interests every man of thought.

Ex-Congressman Roswell G. Horr, of Plainfield, one of the most forcible and eloquent orators of the day, representing the gold standard, will meet, as the challenge circular states, his opponet, William H. Harvey, the exponent of the theory of a silver standard at 16 to 1, and author of "Coin's Financial School," to discuss the monetary system of the United States, with the purpose "to reach the truth in the most direct and convincing manner, stripped of all romance and rhetoric, upon the public platform, where the excitement of the hour might sway judgment, but in the quietness and calm of deliberate discussion."

INS AND OUTS.

The Scotch Plains Baseball Club will meet the Westfield boys at Westfield next Saturday.

The baseball nines of the Monroe Avenue chapel and Hope chapel played a great game on Saturday afternoon, and the Monroe Avenue boys won by the score of to 2.

The Arlington Athletic club and the Dunellen Athletic club will play their third and deciding game of the season on Saturday at 3:30 p. m. at Dunellen. A very interesting game is looked for, as both teams have won one game apiece. This game will be for blood, and will be worth seeing.

THE EDUCATION OF PLANTS.

More than a hundred years ago a Jesuit missionary found a certain bark (now called calisaya or cinchona) in use among the tribes of Peru as a cure for fever. This led to the discovery of quinine—its alkaloid and active principle. Originally containing but a very small percentage of the active principle, the bark of this tree, under careful cultivation, now yields several times the amount.

By the same method the Shakers of Mt. Lebanon, N. Y., have developed, both as to quantity and quality, the medicinal principles of the herbs from which the Shaker Digestive Cordial, their well-known remedy for indigestion and dyspepsia, is now made. They have persuaded nature to do for suffering humanity vasty more than she at first intended. As quinine is without a rival in its own field so this preparation of the Shakers is destined to become, for a ll the ailments of the digestive tract—now grouped under the general head of dyspepsia.

Some of the symptoms calling for its use are as follows: Distress after eating; sickness and nausea; pains in the head, chest, sides and back; foul taste in the mouth and the rising of an offensive gas from the stomach; costiveness and irregular action of the bowels; variable appetite; sick headache; ringing in the ears; palpitation and heartburn; loss of sleep; the "fidgets"; a tired and weary feeling; sore muscles; mental depression, etc.

To relieve and cure this universal disease (the source of most others) the Shaker Digestive Cordial is expressly adapted. Like quinine it is a specialty, a specific. Its good effects are felt at once. Unlike quinine it is pleasant to the palate, always effective, never harmful. For this the Shaker pledge their reputation as herbalists. And its success thus far bears them out.

To settle whether it is what you need try a ten-cent bottle. For sale by nearly all druggists.

—A public meeting is called for the citizens of Locust Grove for this evening at Locust Grove school house, to talk over matters pertaining to the formation of a borough.

"Yield Not to Misfortune."

I was afflicted with catarrh last autumn. During the month of October I could neither taste or smell and could hear but little. Ely's Cream Balm cured it. Marcus Geo. Shautz, Rahway, N. J.

I suffered from catarrh of the worst kind ever since a boy, and I never hoped for cure, but Ely's Cream Balm seems to do even that. Many acquaintances have used it with excellent results. Oscar Ostrum, 45 Warren ave., Chicago, Ill. Cream Balm is agreeable.

Karl's Clover Root, the great blood purifier, gives freshness and clearness to the complexion and cures constipation :25c, 50c, $1. Sold by all druggists.

Mrs. T. S. Hawkins, Chattanooga, Tenn., says: "Shiloh's Vitalizer saved my life; I consider it the best remedy for a debilitated system I ever used." For dyspepsia, liver or kidney trouble it excels; 75c. Sold by all druggists

Shiloh's cure is sold on a guarantee. It cures incipient consumption; it is the best cough cure, only 1c a dose; 25c, 50c, $1. Sold by all druggists.

YOUR SCALP! During the heats of summer does it become irritated and invite an occasional friendly scratch? To wash it is well, but not too often, lest your hair become "brash" and stiff. But treat it twice or thrice a week with our **Petroleum Hair Tonic**—a little rubbed in with your finger ends, and you will find the feeling of comfort and coolness truly delightful. Positively nothing equals it as a balm for the woes of your scalp. Sprinkler bottles 50c. Only at

REYNOLDS'S PHARMACY, PARK AND NORTH AVENUES.

A horse kicked H. S. Shafer, of the Freemyer House, Middleburg, N. Y., on the knee, which laid him up in bed and caused the knee joint to become stiff. A friend recommended him to use Chamberlain's Pain Balm, which he did, and in two days was able to be around. Mr. Shafer has recommended it to many others and says it is excellent for any kind of a bruise or sprain. This same remedy is also famous for its cures of rheumatism. For sale by Reynolds's Pharmacy, Park and North avenues. T. S. Armstrong, Manager.

MRS. L. ADAMS,

MILLINER,

has removed from No. 111 East Front street to the opposite side of the street, next to the City National Bank, where she is selling off the remainder of her Summer Stock at less than cost in order to make room for Fall Goods.

CENTRAL R.R. OF NEW JERSEY'S

EXCURSION TO

Mauch Chunk and Glen Onoka

in the Pennsylvania Blue Ridge Mountains with an exciting hour's ride on the popular SWITCHBACK RAILROAD.

Wednesday, July 17,

A special express train with lunch car attached will leave Plainfield at 9:25 a. m.

Fare for the Round Trip $1.75.

Switchback tickets 50 cents if purchased on the excursion train. 7 11-13-16

The Brunswick

is the best swing for the lawn or porch. It is the strongest and the easiest to handle and the price—$7—is only a little more than the poorer ones.

R. C. RAND,

140 West Front st.

WM. D. THICKSTUN,

Real Estate and Insurance,

197 North avenue

THE GRANDVIEW Meat Market,

George Egel, Manager.

Dealer in Fresh and Salted Meats. Game in season. Orders called for and delivered promptly. Cor. Grandview ave. and Somerset street. 6 12 tf

DIED.

POPE—At Asbury Park Saturday evening, July 13, 1895, Leslie G., infant son of Mr. and Mrs. F. A. Pope, aged 9 months.

Funeral services from the residence of his parents, 420 Park avenue, corner 5th street, Tuesday afternoon, July 16, at 5 o'clock. 2

WANTS AND OFFERS.

Advertisements under this heading, 1 cent a word each insertion. Less than 10 words 10 cents. Cash must accompany adv.

FOR SALE—Lady's bicycle. Apply 830 Central ave.

FOR SALE—Cheap, centre show case 10 feet long, 4 feet wide; also two counters 6x12 feet. Apply paint store, North avenue, Netherwood.

FOR SALE—Team of bay horses. Apply S. A. Cruikshank. 7 15 2

FOR SALE.—Brand new spindle body buggy; light and stylish; if sold this week will take $50. Can be seen at Conroy's, 177 Somerset st.

LADY'S wheel; for sale a Liberty bicycle, new this year; little used; wooden rims; perfect condition; price $55. H. C. Munger, 42 Washington avenue.

PARTIES going away, will let No. 303 West Fourth street, next to corner Madison avenue. Ten-room brick house; all modern improvements, including gas and electric lights. Apply on premises. 6 28 tf

LOANS NEGOTIATED. J. T. Vail, broker. 2 21 tf

SITUATION as nurse, second maid or general housework; honest, willing and steady. Apply tomorrow between 9 and 5, at 210 West 8th st.

TO LET—Sterling upright piano, in first-class order, nearly new. Will rent cheap to responsible party. Apply at Daily Press office. 7 3 tf

TO LET—3 or 4 rooms for light housekeeping; no children. Apply 103 Duer street. 3 6 tf

WANTED.—Intelligent young woman for general housework; 2 in family. Address S., care Press. 7 16 4

WANTED—Girl or woman for general housework. Address J., care Press. 7 16 2

WANTED—Pair of gray squirrels. Address Robert, care Press. 7 15 2

WANTED—An honest, active gentle man or lady to travel for established, reliable house. Salary $780, payable $15 weekly and expenses. Situation permanent. References. Enclose self-addressed stamped envelope, The Dominion Company, 318 Omaha Building, Chicago. 6 17 im

YOUNG man wants position as clerk or to drive a wagon. Address J., care Press. 7 15 3

We Are Making

this store the busiest place in town, not by sitting around in an easy chair and dreaming of success. (Any one can do that). But by offering such inducements

As These.

49c	We offer 50 pieces of new Gilbert cloth, 34 in. wide, all new fall shades. You usually pay 75c for them.	10c	For a white metal shirt waist set.
58c	We offer a 54 inch Storm Serge, just the right thing for hard wear, blue and black.	25c	Is all we ask for a fine silk belt, white metal buckle.
10c	100 dozen all linen huck towels. The quarter kind.	19c	For fine embroidered handkerchiefs.
15c	Children's fine ribbed lisle hose; fast black.	19c	For those pretty 3-inch silk ribbons.
18c	You save 12c on every pair of those ladies' fine hose. They are the same you have to pay 30c for.	13c	Is all we ask for those German lawns.
25c	A dozen for large size tin top jelly glasses.	14C	Buys a dotted Swiss—fine dot.
8c	You take your choice of over 100 pieces of summer wash goods; some worth 15c; some 12c. They all go for 8c the yard.	79C	For chamois—four buttons.
75c	For a fine lawn shirt waist. Former price 98c.	13C	For fine ribbed vests.
12c	A yard for fine yard wide percales; new styles.	48C	Buys a good outing shirt.
25c	Buys one of those fruit pressers, so handy for making jellies.	19C	Men's and boys' white sweaters.
48c	For a pretty cambric shirt waist.	12C	For pillow slips, made of 45 inch Dwight Anchor muslin.
98c	Buys a fine white lawn waist, prettily trimmed.	8C	For a heavy, all-linen twilled crash.
		10C	For Talcum powder.
		59C	Buys a full size Mexican grass hammock.

WHITE OF PLAINFIELD.

STILL HARPING. YES, CAN'T HELP IT.

Have got something to harp upon that has real genuine merit. It is

Orange PHOSPHATE and **Raspberry PHOSPHATE**

Everybody is talking about them

LEGGETT'S PHARMACY.

Front street and Park avenue.

A JULY CUT AT Van Emburgh's!

1,000 yards 10 cent quality India Lawn, short lengths, cut to **3C YD.**

1,000 yards 18c quality India Lawn, short lengths, cut to **9C YD.**

200 pair 10c quality Ladies' Berlin Gloves, cut to **6C PR.**

1 lot 15 cent quality full fashioned ribbed vests, cut to **9C EACH.**

600 pair 40c quality fine ribbed silk finish children's hose, cut to **25C PR.**

1 lot men's balbriggan shirts and drawers, cut to **20C.**

1 lot folding Japanese fans, all new, cut to **1C EACH.**

63 only in the lot of fine night gowns $1.00 quality, cambric yoke, cambric collar and cambric cuffs, cut to **69C.**

1 lot ladies' laundered shirt waists cut to **38C.**

Van Emburgh & Son, Cor. Store Babcock Building.

LARGE STOCK

SUMMER HATS AND SHIRTS, UNDERWEAR, Etc.

U. B. CRANE, Hatter and Furnisher, 120 West Front Street.

THE PROFESSOR'S DAUGHTER.

BY H. LYNDE.

(Copyright, 1895, by Irving Bacheller.)

Sanders looked up inquiringly as they dashed into the cabin. Wharton stepped to the closet and took from there two repeating rifles, one of which he handed to Hilgerd. Opening his sachel, he placed in it the tin box, the Professor following his movements with furtive looks. He examined his weapons carefully and then spoke quickly.

"Boys, we must either find one of their boats or fight it out. Sanders, you will follow the prisoner and Hilgerd can bring up the rear." He threw some water on the fire, blew out the lights and they filed silently out into the night. Wharton headed for the shore of the lake below, where they had left the boat. The damp grass and weeds clung to their limbs, wetting their clothing through. Across the lonely wastes of the swamp came the mournful hoot of an owl. They pushed desperately forward through the tangled mass of the rank growths bordering the lake. It seemed an age to Hilgerd before he heard Wharton utter an exclamation of satisfaction, and saw him, stooping down, shove a long black object into the open water. It was the boat and they breathed more freely.

"Listen," said Wharton, warningly. "Do you hear that? We are none too soon." From the direction of the trail came distinctly the thud of rapid hoof

IT WAS THE BOAT.

beats. Gradually they grew plainer, then suddenly ceased. "Pull gently, boys, until we get into the main channel, and then, if the moon favors us, I think we can make it."

Noiselessly they glided from the bushy shore and in a few minutes struck the main current, down which they moved with increasing spead. Soon they entered one of the little lakes which dotted the swamp. Wharton stood up and looked back. "It is as I thought," he said. "There is the light. They have traced us to the shore and will be after us now in no time."

Over to the right of their course there was an opening in the woods, and through this, back and forth, danced the lanterns in the hands of the Professor's men. One flitted toward the cabin, then back again, and now they cross and recross each other like fireflies. After an interval they were all bunched together, and then, one by one they went out.

"They're coming now," said Wharton, quietly.

Little islands, grassy marshes and jutting points of land glided by in the gloom, the tall trees in places standing in dim relief against the murky sky like sentries at their posts. Mile after mile was traversed without a word, the creak of the row-locks the only break in the black stillness. They entered another lake, larger than the others, and when but a short distance from the line of trees that fringed the bayou, Wharton's hand was raised with a warning motion. Without relaxing his stroke, Hilgerd looked back. A rift in the scurrying clouds let a soft glow rest upon the choppy waves, and in this he caught the loom of a moving black object in their wake.

"It is just a mile across this lake," he heard Wharton's voice saying, calmly, "and if we can lead them a hundred yards at the entrance to Murphy's creek, we can bid them a final good-night. There is a hiding place near its head which I hardly think they know of. If they do, we must have it out on first principles, and if not, you and Sanders may rest peacefully on your oars. No doubt you——"

Zip—and a glancing bullet splashed the water in their faces, humming spitefully as it sped on its way. A jet of flame leaped from the black object in the rear, followed by the reverberating crack of a rifle. Wharton's mouth closed like a trap.

"Engagement opened by the enemy," exclaimed Hilgerd, breathing hard.

"Yes, they are trying our range, and fell a little short. We will give them another trial before showing our hand." They had not long to wait. Another flash—and the leaden missile whistled so close overhead that Hilgerd and the sheriff involuntarily ducked together. Wharton never stirred.

"They're improving some," said he, grimly. "Turn about is fair play." He swung the 38-caliber Winchester to his shoulder with the easy grace of a born rifleman. A master of the weapon, he poised it lightly, his attitude an artistic study. As they rose on a little swell, he fired. Clink! clink! went the lever, and the second report seemed but an echo of the first. The pungent fumes of the burnt powder hung closely about in the moisture laden air. No sound came from the pursuers to indicate the effect of the shots, but the distance between them gradually widened.

"We probably disabled one of her propellers," said Wharton, throwing in another shell. "The mouth of the creek is right over there, and we ought to beat them easily into it." Hilgerd's hands were blistered from the unusual work and the pain in his back was excruciating, but the burly shoulders of the sheriff never seemed to tire, and the stroke was still strong. They are near the mouth of the creek, and with a few more strokes will be out of sight. Hilgerd is conscious of a stinging pain in his right hand and his oar is dashed out of it in splinters as another whip-like report echoes over the water.

"Are you hurt, Paul?" Wharton asks, quickly.

"Not much. Just bruised a little. Four inches further to the right and it would have counted."

"Pull in your oar, Mr. Hilgerd," said the sheriff. "It will run easier. I think I can manage for a while. Much further."

"No," answered Wharton, pointing ahead. "A few more strong pulls, Sanders, and you will have saved the day." They were heading for an impenetrable thicket, barricaded by a mass of fallen, water-soaked logs. They were almost upon the largest of these, and Hilgerd braced himself for the shock. It never came, for the boat, as if moved by human impulse, swerved swiftly to the left, and grazing some low, overhanging vines, glided through a narrow channel into a hidden pool.

"Not a word, now, for your life," said Wharton, impressively. He drew his revolver and cocked it.

"Now, Professor, it rests with you who will go first. You understand?"

The prisoner silently bowed his head. Several minutes passed in a silence that almost made itself felt. Then came the slight splash of an oar.

"What shall we do, Jake?" asked a low voice. "Keep on or turn in to the right branch?"

"D——d if I know," came the gruff reply, and then followed a string of startling expletives touching upon bad luck in general, and their own in particular.

"Reddy said they'd take the main bayou," said another voice, in a hoarse drawl.

"What in h—l does Reddy know 'bout it, anyway?" snapped the gentleman first addressed. "If Reddy hadn't acted like a blame mud-sticker, and done as he ought to hev did, we a' had those blame chumps dead to rights. Reddy be d—d! You keep straight ahead there, Smoky, and——" An intervening clump of bushes charitably smothered Jake's further remarks, and the voices became a confused murmur, gradually dying away into the night. Five minutes passed. Wharton broke the spell with a laugh.

"Professor, I am afraid your proteges are not in the habit of frequenting your valuable library to any great extent. Jake has talent, rhetorically speaking. Why neglect him?"

The Professor disdained more than a grunt in reply, and Wharton directed Sanders to row across the pool. They pulled the boat upon a sort of island, dryer than the surrounding parts and built a fire. Hilgerd started to bring something from the boat and Wharton followed him down to where it was pulled up on the sand. He came close and spoke in Hilgerd's ear.

"Paul, things have taken an unexpected and disappointing turn.

"There is but one way I can see now to discover any trace of poor Newell, and that is through him," nodding his head towards the still manacled captive. "I must talk to him and if Newell is still alive, I will promise him all possible leniency if he will tell us where to find him. It is the only way and there is no time to lose. The gang must, of course, get out of their present quarters, and they will not trouble themselves to take Newell; do you understand?"

"Perfectly," answered Hilgerd. They returned to the fire and Wharton said something in a low tone to the Professor, who arose sullenly and followed him off to one side. They sat on a log just inside the circle of light which threw weird, waving shadows off into the dismal re-

WHARTON SAID SOMETHING IN A LOW TONE TO THE PROFESSOR.

cesses of the swamp. Wharton bent forward speaking earnestly, occasionally raising his hands with expressive gestures. The Professor sat erect with the mien of an Indian chief, staring back with set visage at the glowing embers where Hilgerd sat with the collar of his coat thrown up. The damp air was penetrating. It was long before the council ended and Hilgerd awoke from his doze with a start as Wharton's hand fell on his shoulder. He got up without a word and followed him down to the boat, leaving the sleepy sheriff to stand guard. Wharton's face was serious and Hilgerd expected the worst. The gray light of an early morning threw a ghostly mantle over the odd shapes of the stunted trees, and the influence of the scene was felt by both.

"The Professor has told me all," said Wharton, slowly. "Newell is still alive, but whether he will be to-morrow night depends upon our action. An hour's floating down the little creek over there to the left will bring us to Briggs' station on the line of the E., N. & W. R. R. There you will take the 7:40 train east, and get your breakfast at Reedsville. After you may read these directions I wrote while you slept. They will fully instruct you what to do after arriving at Cedar Junction, and also contain certain explanations which I have so far not had an opportunity to make. Am I right in assuming that you wish to stay with me to the end?"

"Perfectly," replied Hilgerd. "I wouldn't miss the rest for the world."

"I appreciate your friendship, Paul," said the other, turning away.

Hilgerd carefully placed the letter in his pocket, and then bathed his face in the cold water of the pool. With some difficulty they pushed the boat over the portage to Mud Creek, whose swift current was soon hurrying them along through the fog of the early morning. A fallen tree caused some delay, and just as they reached the bank below the track they heard the distant whistle of the 7:40 train.

"Just in time to get your ticket!" exclaimed Wharton. He left Sanders with the Professor and dashed after Hilgerd up the steep sandy embankment. He followed him into the car and whispered a few final instructions Hilgerd saw him turn for another friendly glance, as he reached the door, and then he disappeared from view.

Number 26, for the east, left Reedsville on time at 8:29. Hilgerd, with a good cigar between his lips, lay back lazily on the cushioned seat. He was feling very comfortable after his hearty breakfast, though a trifle drowsy. The morning sun shone brightly on the circling fields, with their curious crooked fences, and Hilgerd thought that it was good to be alive.

It was twenty miles to the junction and he was wishing for a morning paper to while away the time. His hand fumbling mechanically in his coat pocket, touched Wharton's letter. He drew it forth with a silent laugh. He had forgotten all about it. Tearing open the envelope with an indifferent yawn he read as follows:

"Muskrat Pool, Sept. 25, 4 a. m.

"Dear Paul—It is with regret that I inform you that our last adventure is at an end for the reason that I have found Newell. That is to say, we found him—for he was the gentleman we held up so artistically in the cabin. Newell is a born actor. Do you recall how beautifully he played the part of the surprised bandit? Of course this is not the first time we have supported each other, and practice is making him perfect. Probably I am not so bad myself when it comes to the heavy parts, but his talent is pronounced. It would amuse you to know how Newell hoodwinked the gang and gained the confidence of that merciless devil, the Professor. You see there was a real Professor. He was the stoop-shouldered man—the second one we trapped. Newell rubbed for him during the second and third act. There was over half a million in that safe last night which my dear Wade is no doubt wildly searching for at this very moment. Of course he does not suspect that it is snugly stored away in my satchel together with the princely sum that the gang had hoarded up in the tin box. As you will remember, you carried this money to me yourself across the little bridge. This was the safest plan. If they had immediately discovered the trick you can see how easy it would have been for me to have quickly withdrawn from the scene, leaving you burdened with the necessity of making some very embarrassing explanations. Luckily we were not discovered. We both desire to thank you heartily for the invaluable aid you so nobly, though unconsciously, rendered. That infernal Simms came near turning out the lights on us.

"Did you get a good look at the Professor's daughter? That was Curly Dick, a successful masquerader in female costume, and a much better shot than his partner, as you can testify. It occurred to me that we might run across some of his attire, and my dramatic, though probably Satanic sense of humor suggested the daughter business to help out the play, but when Curly himself suddenly loomed up in full costume I confess I was somewhat staggered at the realistic presentation of the plot.

"The stupid sheriff we will accidentally drop on one of these numerous islands. We have nothing but kindly feeling toward him on account of his heroic work at the oars. We have probably made enough in this deal to place us beyond immediate want. It is difficult to say just where we will operate next, but rest assured I will drop you a line in which you may find material for future work. Of course I would expect no reply. Trusting that your confidence in humanity has not received too severe a shock, I remain with well wishes,

"PHILIP WHARTON."

Several minutes later the car door opened and closed with a bang.

"C-e-d-a-r J-u-n-c-t-i-o-n!" bawled the business-like brakeman, with the turned-up nose and prominent triangular ears. He paused and gazed curiously at the man in the third seat from the front, on the left. A bunch of paper was tightly clenched in his hand, while the other fumbled at his throat. His face was white and he looked helplessly and without meaning at the flitting trees. He did not look up at the brakeman's touch, and the latter passed on in hesitating wonderment.

On and on, with it's monotonous roar plunged the flying train. Then night came softly down, and Hilgerd fell into fitful slumber

(The end.)

MUNYON'S HOMOEOPATHIC REMEDIES

No matter what the disease is or how many doctors have failed to cure you, ask your druggist for a 25-cent vial of one of Munyon's Cures, and if you are not benefited your money will be refunded. This Company puts up

A cure for every disease

SPECIAL

Mark-Down Sale

—OF—

SUITS!

We continue our mark-down sale of suits at

$10 Each.

They are excellent, stylish, well-made suits in worsteds, serges and cheviots, a grand assortment of patterns, and have sold till now for $15 and $18. Few men can afford to look shabby, but every man can afford to buy one of these suits.

WERNER'S,

206 West Front Street.

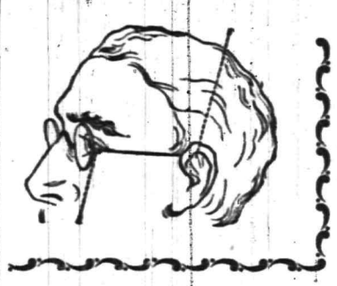

Leech, Stiles & Co.,

EYE SPECIALISTS,

441 Chestnut street, Philadelphia,

formerly with Queen & Co. H. A. Stiles will be at

No. 107 East Front st. Dunham's real estate office.

EVERY THURSDAY,

From 10 a. m. to 5 p. m.

Persons who have headache, or whose eyes are causing discomfort, should call upon this specialist and they will receive intelligent and skillful attention. No charge to examine your eyes. Every pair of glasses ordered guaranteed to be satisfactory. 4 13 tf-s t w s

LYNDHURST, KEATING

EAGLE,

And Apollo Bicycles.

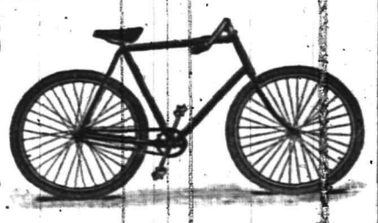

Charles C. Lister, 134 North Avenue.

Repairing, Renting and Storing.

Is Your Cook Up at 5?

That's the hour of our morning delivery.

FINEST, FRESHEST SEAFOOD.

ROGERS, 232 West Second street.

Hats, New Shapes, Trunks and Bags Cheap.

All sizes in Packing Trunks.

E. M. Laing,

105 Park Avenue.

ASTOUNDING!

Carpets and Furniture.

AMOS H. VAN HORN, Limited,

73 Market Street, Near Plane St.

Have commenced to take 75c per week payments and reduced all prices to make room in consequence of alterations. Trade has been good.

MUST HAVE ROOM!

Parlor suits	$15.00, $20.00, $30.00, $40.00 and $60.00
Bedroom suits	$10.00, $15.00, $20.00, $25.00 and $30.00
Brussels carpet, per yard	45c, 55c and 65c
Ingrain carpet, per yard	25c, 35c) 45c and 55c
Fancy matting, per yard	10c, 15c and 20c
Upright Refrigerators	$4.00, $5.00, $6.00 and $7.00
Oak sideboards	$10.00, $15.00, $20.00, $25.00, $30.00 and $35.00
Antique oak extension tables	$5.00, $7.00, $9.00 and $10.00
Hall stands	$4.00, $5.00, $7.00, $9.00 and $11.00
Folding beds	$7.00, $9.00, $11.00, $13.00 and $18.00
Mantel and pier glasses	$7.00, $10.00, $13.00 and $25.00

Portland Ranges still selling every day. EASY TERMS. Goods delivered to all parts of the State free of charge.

STORING FURNITURE.

Parties in want of storage rooms, if they would just go around to all the different storage buildings, they would soon see who has the best building, lowest rates and cleanest rooms, which are at 88, 90 and 92 Bank street. Furniture moved with vans in city or country. Telephone 580.

AMOS H. VAN HORN, Limited,

73 MARKET STREET,

Near Plane street, Newark, N. J.

Metropolitan Livery and Boarding Stables.

Horses boarded by the day, week or month. Especial accommodations for transient trade. Office and stables,

147, 149, 151 North Avenue, Opposite Railroad Station.

A. C. BLAIR, Proprietor. FRANK DAY, Manager.

Telephone 152, connected with all circuits of New Jersey, New York and Brooklyn.

COAL

Best Lehighs, all domestic sizes, $4.50 per ton delivered. No. 2 coal $3.75 delivered.

FRED W. HAND

929 South ave. 132 North ave.

TELEPHONE 139.

PROF. HENDERSON,

THE WELL KNOWN

MAGICIAN AND ENTERTAINER,

Can be engaged for children's parties, school festivals, lawn parties, and other social occasions, with his marvelous magical entertainments. Punch and Judy, Stereopticon and other refined exhibitions. 100 East 87th St., New York City. 7 3 m2

Honeyman's Private Tours.

NEXT—To Adirondacks, Saratoga and Lake George, August 20, eleven days, $48. Address, 181 North Avenue, Plainfield, N. J. 6 28 1 year

L. PAOLI & CO.,

Fruits, Confectionery, Temperance Drinks, Cigars, &c.

128 NORTH AVENUE.

Fresh roasted peanuts every day. 10c a qt. I take this method of informing my friends and the public in general that I am again in business at the old stand. I solicit your patronage. Store will close at sundown on Friday and open at sundown on Saturday.

Edwin B. Maynard,

Hair Cutting and Shampooing.

Tonsorial parlor, 204 Park ave., Plainfield. Ladies' shampooing and children's hair cutting a specialty.

MOSLER SAFE CO.,

contractors to the United States Government.

Mosler Patent Safes

(fire and burglar proof) in general use all over the world. Lowest prices. Drop a postal to

S. W CLARK,

General Agent, 118 West 5th st., Plainfield, N. J., and he will call and give special attention and information. Large assortment of second-hand safes in first-class condition at low prices.

Jones & Co.,

EXCAVATORS.

Cesspools and sinks thoroughly cleaned. Attention given to sanitary condition. Buildings, cellars, etc., disinfected. All work done under experienced manager.

Cesspools Built.

BATHS, Hot and Cold 15 Cents

Showers included, at

WILLIAM CLAASSEN'S

Barber, 211 Liberty Street.

Central Railroad of New Jersey.

Anthracite Coal Used Exclusively, Insuring Cleanliness and Comfort.

Station in New York foot of Liberty Street. Time Table in Effect June 30, 1895.

PLAINFIELD AND NEW YORK.

Leave Plainfield 2 14, 3 37, 5 38, 6 05, 6 29, 6 59, 7 26, 7 30, 7 58, 8 00, 8 15, 8 27, 8 31, 8 48, 9 32, 10 04, 10 27, 10 [illegible] a m; 12 06, 1 18, 2 07, 2 30, 3 12, 3 51, 4 48, 5 24, 6 40, 7 03, 8 30, 9 23, 10 17, 11 28, p.m. Sunday, 2 14, 3 37, 6 05, 8 01, 8 52, 10 08, 10 59, 11 16, a m; 12 33, 1 45, 3 30, 5 36, 7 11, 8 23, 8 32, 10 17, p m.

Leave New York, Foot Liberty St., at 4 30, 6 00, 7 15, 8 00, 8 40, 9 10, 10 00, 11 45, a m; 1 10, 1 30, 2 30, 3 30, 3 45, 4 00, 4 30, 5 00, 5 15, (except Saturdays) 5 30, 5 45, 6 00, [except Saturdays] 6 15, 6 30, 7 00, 7 30, 8 00, 8 30, 9 15, 10 00, 10 15, 11 30, p m; 12 15, 1 00, night. Sunday, 4 30, 7 15, 9 00, 9 15, a m; 12 00 m; 1 00, 2 30, 4 00, 5 30, 7 00, 9 00, 10 00, p m; 12 15 night, 1 00 a m

PLAINFIELD AND NEWARK.

Leave Plainfield at 5 38, 6 29, 6 59, 7 30, 8 00, 8 48, 9 32, 10 04, 10 27, a m; 12 06, 1 18, 2 07, 2 30, 3 12, 3 51, 4 48, 5 24, 6 40, 7 03, 8 30, 10 17, 11 28, p m. Sunday 8 01, 8 52, 10 08, 11 16 a m; 12 33, 1 45, 3 30, 5 36, 7 11, 8 23, 8 32, 10 17 p. m.

Leave Newark at 6 15, 7 18, 7 55, 8 39, 9 03, 10 05, 11 35, a m; 1 15, 1 35, 2 20, (Saturdays only) 2 50, 3 35, 4 05, 4 40, 5 04, 5 34, 5 50, 6 20, 7 15, 7 35, 8 40, 10 05, 11 25, p. m. Sunday 7 30, 9 05, 9 30, 11 35 a m; 1 10, 2 35; 4 05, 5 40, 7 20, 9 25, 10 20 p m.

Passengers for Newark please change cars at Elizabeth.

PLAINFIELD AND SOMERVILLE.

Leave Plainfield 5 45, 7 10, 8 16, 9 54, 11 00 a m; 12 46, 2 11, 2 32, 3 45, 4 36, 5 05, 5 14, 5 34, 6 04, 6 19, 6 38, 7 12, 7 34, 8 21, 10 26, 11 23, p m; 12 38 night. Sunday 5 45, 8 28, 9 55, a m; 2 03, 3 43, 5 14, 6 35, 10 15, 11 14 p m.

Leave Somerville at 6 00, 6 30, 7 00, 7 25, 7 35, 7 48, 8 20, 9 05, 9 48, 11 40 a. m; 12 50, 1 48, 2 05, 3 25, 4 25, 4 59, 6 35, 8 07, 8 45, 11 05 p. m. Sunday at 8 25, 9 45, 10 35 a m; 12 08, 1 20, 5 10, 6 45, 8 03, 8 05, 9 40 p. m.

PLAINFIELD AND EASTON.

Leave Plainfield at 5 45, 8 16, 9 54 a m., 12 46, 2 11, 5 05, 5 14, 6 38, 8 21 p. m. Sunday at 5 45, 8 28, a m; 2 03, 6 35 p m.

Leave Easton at 6 05, 7 00, 8 53, a m; 12 32, 3 42, 4 49, 7 00, p. m. Sunday at 7 15, 10 52 a m; 6 40, 7 30 p. m.

PLAINFIELD AND LAKE HOPATCONG.

Leave Plainfield at 7 10 9 54 a. m.; 2 11 5 05 5 14 p. m. Sunday 8 28 a. m.

WESTWARD CONNECTIONS.

5 45 a. m.—For Flemington, Easton, Allentown, Reading, Harrisburg, Pottsville, Mauch Chunk, Williamsport, Tamaqua.

7 10 a. m.—For stations to High Bridge, connecting for stations on High Bridge Branch.

8 16 a. m.—For Flemington, D. L. & W. R. R. Easton, Bangor and Mauch Chunk.

9 54 a. m.—For Flemington, High Bridge Branch D. L. & W. R. R., Easton, Allentown, Reading, Harrisburg, Mauch Chunk, Williamsport, Tamaqua, Pottsville, Shamokin, Nanticoke, and Upper Lehigh, Wilkesbarre, Scranton, &c. Through coach to Williamsport.

12 46 p. m., way for Easton, connecting at Junction for stations on D. L. & W R. R.

2 11 p. m.—For Flemington, High Bridge Branch, Easton, Bethlehem, Allentown, Mauch Chunk, Reading, Harrisburg, Tamaqua, Sunbury, Williamsport, Wilkesbarre and Scranton, with buffet parlor car to Mauch Chunk.

5 05 p. m., way for Easton, connecting with High Bridge for stations on High Bridge Branch.

5 14 p. m.—For Flemington, High Bridge Branch, Easton, Bethlehem Bangor, Allentown, Mauch Chunk, Scranton, Wilkesbarre, Tamaqua, Shamokin. (buffet parlor car to Scranton.)

6 19 p. m.—For Flemington.

6 38 p. m.—For Easton, Bethlehem, Allentown, Mauch Chunk, Reading, and Harrisburg.

8 21 p. m.—For Easton, Bethlehem and Allentown.

5 45 a. m. Sundays—For Easton.

8 28 a. m. Sundays—For Easton, High Bridge Branch.

2 03 p. m. Sundays—For Easton, Allentown, Mauch Chunk, Tamaqua, Reading, and Harrisburg.

6 35 p. m. Sundays—For Easton, Bethlehem, Allentown, Mauch Chunk, Reading, Harrisburg, &c., and at Junction for D. L & W. R. R.

FOR LONG BRANCH, OCEAN GROVE, ETC.

Leave Plainfield at 3 37, 8 00, 10 27, a. m., 1 18, 2 07, 3 51, 5 24, p. m. Sunday, (except Ocean Grove) 8 52 a. m.; 12 23, 3 30 p. m.

For Boynton Beach, 8 15, 10 27 a. m. 1 18 3 51 5 24 p. m.

For Perth Amboy, 3 37, 5 38, 8 00, 8 15, 10 27, a. m., 1 18, 2 07, 3 51, 5 24, 7 03, p. m., Sundays 8 52 a. m.; 3 30 p. m.

For Atlantic City, 3 37 a. m.; 1 18 p. m.

For Freehold, 3 37, 8 00, 10 27 a. m.; 1 18, 3 51, 5 24 p. m.

ROYAL BLUE LINE.

Leave Plainfield for Philadelphia, 5 45, 8 44 9 46, 10 44 a. m.; 2 17, 5 34*, 6 45, 8 21, 9 37*, 10 53 p. m, 1 17 night. Sundays—5 45, 9 55 10 44 a. m., 4 55, 5 14* 6 45 p. m. 1 17 night.

For Trenton, 5 45 8 44, 9 46, a. m. 12 46, 2 17, 5 34*, 6 38*, 8 21, 9 37* 10 53, p. m., 1 17 night. Sundays—5 45, 9 55 a. m., 4 55, 5 14*. 6 35*. p. m. 1 17 night.

For Baltimore and Washington at 8 44, 10 44 a m., 5 34*, 6 45 p. m., 1 17 night. Sundays, 10 44 a. m., 5 14*, 6 45 p. m., 1 17 night.

For Chattanooga, New Orleans and all points South, with through vestibuled sleeping cars via Shenandoah Valley Line, at 5 34* p. m. Sunday 5 14* p. m.

For Buffalo, Chicago and all points West, week-days at 9 54 a. m., 8 21 p. m. Sunday 6 35 p. m.

Plainfield passengers by trains marked (*) change cars at Bound Brook.

Through tickets to all points at lowest rates may be had on application in advance to the ticket agent at the station.

J. H. OLHAUSEN, General Superintendent.

H. P. BALDWIN, General Passenger Agent.

Cut Roses, Carnations AND VIOLETS.

Flowers furnished for weddings, funerals, etc. in bunches, bouquets or design.

MILES, Somerset st., Johnston's drive. (Terminus Electric Railroad)

GREAT SUMMER

Clearing Sale

AT THE

Plainfield Bargain House.

126 PARK AVE.

Owing to our large stock which we have on hand we will commence a clearing sale of Men's Boys' and Children's clothing, Gent's furnishings, hats, trunks, valises and overalls at fifty cents on the dollar.

Beginning Saturday, July 13, 1895 and continuing for ten days.

J. Goldstein, Proprietor,

of the Plainfield Bargain House, 126 Park avenue.

William Hand & Son.

STAGES

For Picnics and Parties, 518 Park ave.

THE

Bee Hive

As Long as They Will Last.

15 doz. children's ribbed vests 5c.
10 doz. ladies' ribbed vests 5c.
15 doz. ladies Hermsdorf black hose, regular 25c quality at 15c
Men's Hermsdorf black and russet shades half hose, regular price 20c at 12 1-2.
Boys' washable Taylor suits, size 3-10 at 48c, 95c and $1.19.

Louis Callman,

222 WEST FRONT STREET.

WALLs PAPERed

BARGAINS

5C, 6C, 8C 10C.

Also the finest gold and embossed silks.

OUR PRIDE,

FINE WORK.

OUR SPECIALTY,

Inside Decorating.

Full stock of Paints, Lead, Oils, etc., Glass, Shades, Carpets, Rugs.

E. LOVE,

The store on cor. North and Watchung aves., where trolley stops.

F. A. DUNHAM, Civil Engineer and Surveyor

109 Park ave. Sewers, pavements and road improvements. Publisher of city map and atlas. Telephone 87—F.

Joseph E. Mosher, agent for **H. J. Hayden Co.,**

War claims Att'ys., Washington, D. C.

All claims put in our hands will receive prompt attention. Call at the Crescent Cigar Store for fine cigars.

PLAINFIELD

Root Beer

10 CENTS A BOTTLE.

Bottle Makes Five Gallons

Plainfield Tea & Grocery Co., 106 E. Front st.

BARRETT & DEADY,

Sanitary Plumbing, Steam and Hot Water Heating

All work guaranteed. Estimates cheerfully given. Jobbing promptly attended to.

325 WATCHUNG AVENUE.

L. L. MANNING, Marble AND **Granite Works,**

Corner Central avenue and West Front street, opp. First Baptist Church.
Over 150 monuments and headstones to select from. Prices never so low.

Prof. A. Wehner,

TEACHER OF

The Pianoforte.

Also Voice Culture.

Graduate of the Conservatory of Leipzic, Germany, desires a few more pupils in Plainfield. References required and given. Address letters to the office of this paper.

H. DE MOTT,

Undertaker and Embalmer,

59 Somerset street, Plainfield, N. J.
Livery attached.

Lodge and Society Meetings.

Senate Lodge, 3543, Knights of Honor—The regular meetings of this Lodge are held on the first and third Thursday evenings of each month in Stillman Building, No. 212 West Front street, at 8 p. m.
John Fellows, Dictator.
R. A. Frey, Reporter.

Court Pride of New Jersey, No. 8024, Ancient Order of Foresters of America, meets in K. of P. Hall, No. 108 West 2d street, first and third Tuesday evenings in each month.
Samuel J. Flynn, Chief Ranger.
Samuel H. Lunger, Fin. Sec.

Anchor Lodge, No. 149, F. & A. M.—Meets first and third Tuesdays in the Babcock Building.
C. C. Howard, W. M.
T. A. Rogers, Sec.

Jerusalem Lodge, No. 26, F. & A. M.—Meets first and third Tuesdays at Babcock Building, West Front street.
D. C. Adams, W. M.
Charles Yeager, Sec.

Plainfield Council, No. 711, Royal Arcanum—The regular meetings of this Council are held on the second and fourth Monday evenings of each month in Exempt Firemen's Hall, Coward Building, Park avenue, at 8 p. m.
A. M. Rea, Regent.
H. A. Thorne, Secretary.

Lawyers.

W. K. McClure, COUNSELOR AT LAW.

Supreme Court Commissioner.

First National Bank Building.

W. R. Codington's LAW OFFICES,

Corner Park ave. and 2d st.

Solicitor and Master in Chancery. Notary Public.

The Sign on the Window Reads

Woolston & Buckle, Paper Hangers.

We have had the door hinges and latch oiled up so that getting in is easy. So also is the getting out. Prices are so low on Wall Papers that you will buy before you go.

ROAD MAPS FOR **Wheelmen** AND **Horsemen.**

R. C. RAND,

140 West Front st.

THE POSTAL TELEGRAPH CABLE CO.

Having just completed new equipment the Postal is now prepared to give its patrons better service than ever before. Messengers furnished to any part of the city. Telephone 77A.

W. E. MARTIN, Manager.
104 Park Ave.

Neuman Bros.

Specials in

Fresh Vegetables.

Green pease, green beans, wax beans, asparagus, tomatoes, lettuce, cucumbers, watercress, spinach, radishes, rhubarb, bunch onions, oyster plant, beets, new carrots, new potatoes.

STRAWBERRIES.

N. E. King,

High-Class

PORTRAITS

In Crayon, Pastel and Water Colors.

483 Lexington ave.,
Brooklyn, N. Y.

Refers by permission to John A. Thickstun, L. B. Woolston, J. L. Blackford, L. W. Randolph, A. L. Force. Further information at the drug store of L. W. Randolph or office of The Daily Press, where specimen of work can be seen.

CONFECTIONS,

Fresh, and from

Pure Materials.

TIER'S,

116 Park Avenue.

CURE THAT COUGH WITH SHILOH'S CURE

TAKE THE BEST

25cts., 50cts. and $1.00 Bottle. One cent a dose.

THIS GREAT COUGH CURE promptly cures where all others fail. Coughs, Croup, Sore Throat, Hoarseness, Whooping Cough and Asthma. For Consumption it has no rival; has cured thousands, and will CURE YOU if taken in time. Sold by Druggists on a guarantee. For a Lame Back or Chest, use SHILOH'S BELLADONNA PLASTER. 25c.

SHILOH'S CATARRH REMEDY.

Have you Catarrh? This remedy is guaranteed to cure you. Price, 50cts. Injector free.

For sale by A. D. Mallinson.

CHOICE

Lawn Seeds, Garden Seeds & Fertilizers.

Lawn Mowers Repaired, Plumbing, Tinning and Hardware.

A. M. GRIFFEN,
119 East Front St.

A Large Variety of All the Latest Styles in HATS AND BONNETS

Can be found at the Millinery establishment of

MRS. L. ADAMS

111 East Front st., Under First National Bank.

Smalley's CASH MARKET.

(Estate D. I. Smalley.)

94 Somerset, Corner Race Street.

We sell only first-class goods, at low prices for cash. Orders called for and delivered.

CODDINGTON'S Furniture and Freight EXPRESS.

Offices 24 West Front st; 33 Park ave. Post-office box 329. Piano moving a specialty. Large covered trucks; goods sent to any part of the country; charges reasonable; satisfaction guaranteed

E. H. Holmes,

Dealer in COAL AND WOOD.

Yard—No. 208 Madison avenue. Office for coal orders with Woolston & Buckle, 145 North ave.

FLORIST.

A. E. LINCOLN,
226 PARK AVE.,

Large assortment of ferns and other plants. Choice cut flowers daily. Floral design work for all occasions a specialty.

Dark and Dingy

rooms can be made bright and cheerful by new wall paper, if the right kind be selected, such for instance as is in our spring stock. It pays to brighten one's surroundings when it can be done at such slight expense.

MARSH, AYERS & CO.,

141 East Front st.

Telephone 29b. Established 1878.

ADDIS & SON,

Plumbing and Hot Water Heating.

Have your plumbing system tested with the Smoke process under pressure, preparatory for the sewerage system.
Opposite Roberts's Livery. 132 North ave.

TOWNSEND'S

Marble and Granite Works,

SOMERSET STREET.

Our motto—Good work, good material at fair prices.

PATENTS

CAVEATS, TRADE MARKS COPYRIGHTS.

CAN I OBTAIN A PATENT? For a prompt answer and an honest opinion, write to MUNN & CO., who have had nearly fifty years' experience in the patent business. Communications strictly confidential. A Handbook of Information concerning Patents and how to obtain them sent free. Also a catalogue of mechanical and scientific books sent free.

Patents taken through Munn & Co. receive special notice in the Scientific American, and thus are brought widely before the public without cost to the inventor. This splendid paper, issued weekly, elegantly illustrated, has by far the largest circulation of any scientific work in the world. $3 a year. Sample copies sent free.

Building Edition, monthly, $2.50 a year. Single copies, 25 cents. Every number contains beautiful plates, in colors, and photographs of new houses, with plans, enabling builders to show the latest designs and secure contracts. Address

MUNN & CO., NEW YORK, 361 BROADWAY

SELMA.

MAZURKA.

By S. J. FRANKEL.

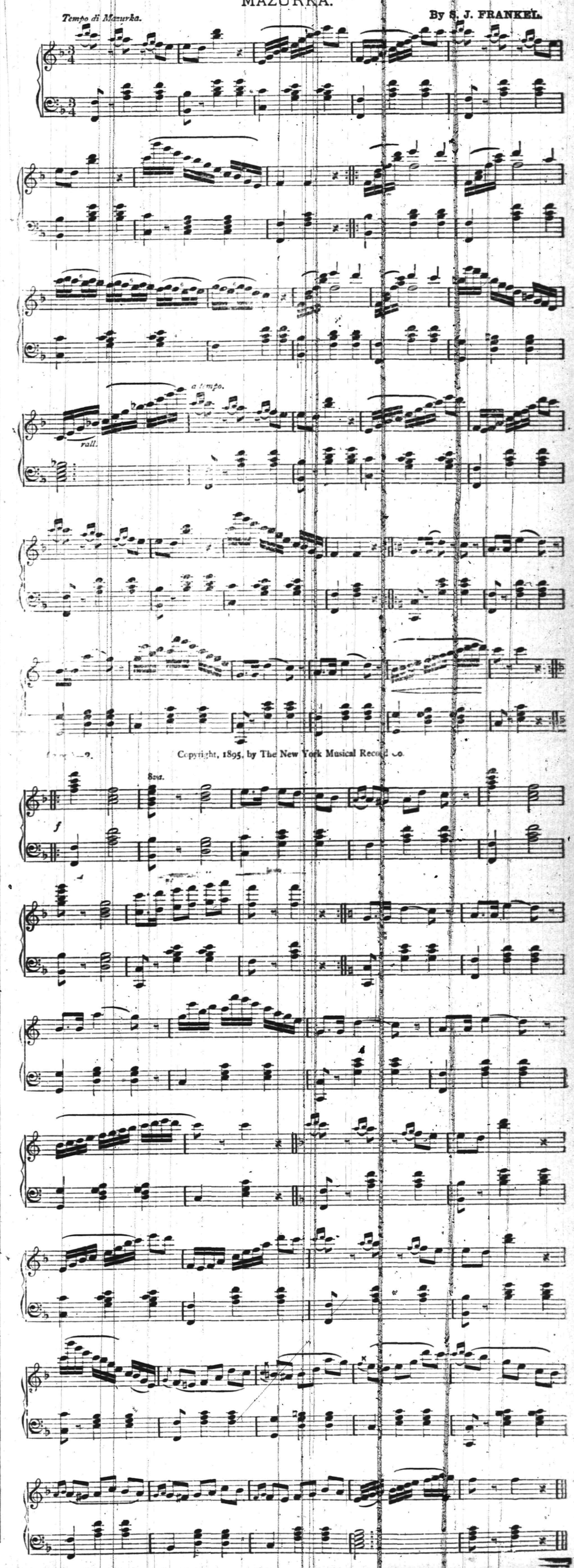

DELIGHT THE EYE.

THE FASHIONS NEVER PRETTIER THAN THIS SEASON.

Glory of the Summer Girl. Her Reward Secured After Weeks of Weariness and Vexation. The Latest Productions of Fashion Distinguished for Simplicity.

The demand for variety in dress is greater at this season than at any other time during the year, and fashions blossom out rapidly like the roses in this month of June. After weeks of weariness and vexation devoted to fitting herself out with distinctive appropriate costumes necessary to adorn the outdoor amusements which have become such a leading element of summer life, the summer girl comes forth in all the glory of fresh attire.

While many gowns are simple in design, they are made with an idea of special effect and perfectly suited to the occasion on which they are worn. The social functions of the summer cannot fail to be a delight to the eye as far as dress is concerned, for the materials and the modes, when not exaggerated, were never prettier than they are this season.

The really latest productions of fashions are distinguished chiefly for their simplicity. Plain skirts, without trimming of any sort, are the rule, and sleeves are more graceful in their proportions; simple full bodices are almost hidden by the immense collars of lace, batiste, satin chiffon, which absorb nearly all of the ornamentation required on one dress, and are one of the special features of the season's fashions. Sleeves for dressy gowns for afternoon and evening wear are invariably short to the elbow or a little below and are finished with a band and bow of ribbon, with or without a frill of lace falling below, to partially cover the arm. Round waists, too, are very much worn, especially for thin gowns, and all sorts of plain and fancy ribbons are used for the belts and collar bands. Enough ribbon to go around the waist twice and tie in a bow in front makes a nice belt for the light batiste waists so much worn with old skirts. Gowns of plain or lace striped ecru linen batiste make up over a color or without any lining at all, which is more desirable, and, trimmed simply with a belt, collar and bows of cream satin ribbon, are very much in evidence both morning and afternoon. No other materials on the list for thin gowns is so suitable for street wear as this fashionable ecru batiste, which is so used in so many novel ways this season. Other batiste gowns are trimmed elaborately with linen passementerie, which comes for the purpose, or with open work linen embroidery, which is very effective; and bright plaid or striped ribbons are substituted for the cream white. Very large bows, without ends, are worn at the back of the neck and belt and are made of two or three outstanding loops on each side, the center loops standing out a little more prominent than those at the side, or the ribbon is tied in a double bow with a knot in the middle and put on so that the loops extend up on the neck and down on the dress rather than across the collar.

The ideal hat, which is worn with thin white gowns, is pure white straw with a wide brim turned up a little on one side and trimmed with white lilacs and a bow of mauve or pale green ribbon to give it a touch of color. White clover is another pretty flower for this purpose.—New York Sun.

CATALINA'S PIGEON POST.

Probably the Only Regular Feathered Mail Service in this Country.

So far as I can learn, the only regular pigeon post service on this side of the continent or the other is that which bears messages every day in the summer season between Los Angeles and the little town of Avalon, Catalina Island, and bears them at a speed which can be beaten only by the telegraph or telephone.

The steamer run once a day between island and mainland, and once it has cast loose from the wharf, the island, with a summer population of perhaps several thousand, is as completely cut off from the world as though it was in mid ocean, and yet the shore is a scant 20 miles away.

The demand for some additional service grew. Often there were men of affairs among the visitors, and they were not infrequently sore distressed to find means of communication. I remember hearing one financier declare:

"I'd give $500 gladly to get a dispatch to Los Angeles; it would be worth $5,000 to me easy."

It remained for two young men of Los Angeles, Otto and Oswald Zahn, to relieve the island visitors and residents from their embarrassing isolation. This was accomplished by the establishment of a carrier pigeon post between Avalon and Los Angeles. The service was inaugurated last summer and conducted for several weeks with unequivocal success.

It was feared at first that the pigeons, which are distinctly land birds, might hesitate to fly across so large a body of water; but, as far as known, there need have been no anxiety on this point. The message bearers usually started without delay, arriving at their destination with a certainty and promptness almost incredible.

The air line distance from Avalon to Los Angeles is about fifty miles. This was accomplished by some of the Catalina flyers in fifty minutes. From three to four hours is required to make the trip by railroad and steamer.

Last year a considerable revenue was earned in the forwarding of dispatches from Catalina by the winged messengers. Small bills posted conspicuously about the town of Avalon convey the somewhat startling information to the irresolue inlanders that "private messages and business orders may be forwarded at any hour of the day, in connection with the telephone, telegraph and cable lines, to any part of the world."—San Francisco Chronicle.

OUR MERCHANT FLEET.

Statistics Show That It Is of Very Respectable Dimensions and Growing.

The merchant fleet of the United States is really of vast dimensions. The general impression, derived from the decline in our foreign trade, may be otherwise, but that loss is more than offset by the increase of our domestic trade shipping.

The total tonnage of our vessels in 1890 included 928,062 in foreign trade, 926,355 in lake trade, 2,385,875 in coastwise trade, and 3,373,380 in river traffic. Here is a total tonnage of 7,633,676, while Great Britain's is but little larger, 7,915,336. Of course, she greatly surpasses us in the foreign trade. The number of our vessels was 25,540.

In 1820 our country, it is said, surpassed all other countries in foreign trade, its ships were more frequently seen in foreign ports. But soon after it began relatively to lose; the explanation being that the development of this continent and of home industries attracted capital by the larger profits it afforded. However, in 1846, our tonnage in foreign trade was about what it was in 1890, while in 1861 it had reached the great total of 2,496,894 tons. Then the war broke it down, and it has diminished ever since.

In 1890 the total tonnage of vessels cleared from American for foreign ports was 18,148,892. Of this but 4,066,757 tons was American; the remainder being represented by sailing vessels under foreign flags.

The internal commerce in 1890, excluding that by canal, reached the colossal proportions of eight hundred million tons, transported an average of 120 miles. As to foreign trade, vessels aggregating sixteen million tons entered with cargoes, and about nineteen million tons cleared, making about twenty-five millions. But our exports have a higher average value per ton than the commodities transported from one part of the country to another. The annual product of our industries foots up at least $10,000,000,000, of which only about one-tenth is exported. The so-called balance of trade being in our favor as it had been, without scarcely an exception for twenty years.

Over a third of our foreign trade is with Great Britain, our imports being mostly manufactures, and our exports more than three to one, largely in cotton, meat and breadstuffs.

Germany and France come next, but with imports largely in excess. The list of our imports in 1891 was headed by sugar and molasses, and then followed successfully coffee, iron and steel manufactures, chemicals, and so on. Cotton led our exports, exclusive of cotton manufactures, while meat and dairy products came next, and then wheat and wheat flour, mineral oils, cattle and so on, following.

An enormous proportion of our imports are manufactured articles, and of our exports agricultural products. Returning to the balance of trade, it is worth noting that to Brazil in 1892 we sent $14,000,000 worth of goods and received from her $119,000,000 worth, mostly coffee. To Cuba we sent but $18,000,000, receiving $78,000,000, mostly sugar, molasses and tobacco. With Canada exports and imports were about equal.

Last June Dick Crawford brought his twelve-months-old child, suffering from infantile diarrhœa, to me. It had been weaned at four months old and had always been sickly. I gave it the usual treatment in such cases but without benefit. The child kept growing thinner until it weighed but little more than when born, or perhaps ten pounds. I then started the father to giving Chamberlain's Colic, Cholera and Diarrhœa Remedy. Before one bottle of the 25 cent size had been used a marked improvement was seen and its continued use cured the child. Its weakness and puny constitution disappeared, and its father and myself believe the child's life was saved by this remedy. J. T. Marlow, M. D., Tamaroa, Ill. For sale by Reynolds' Pharmacy, Park and North Avenues, T. S. Armstrong, Manager.

Chamberlain's is the best of all. Vincent S. Barkl, of Danbury, Iowa, has used Chamberlain's Cough Remedy whenever in need of a medicine for coughs and colds, for the past five years and says: "It always helps me out. If anyone asks me what kind of cough medicine I use, I reply, Chamberlain's, that is the best of all. 25 and 50c. bottles for sale by Reynolds' Pharmacy, Park and North Avenues, T. S. Armstrong, Manager.

It May Do as Much For You.

Mr. Fred Miller of Irving, Ill., writes that he had a Severe Kidney trouble for many years, with severe pains in his back and also that his bladder was affected. He tried many so-called Kidney cures but without any good result. About a year ago he began use of Electric Bitters and found relief at once. Electric Bitters is especially adapted to cure all Kidney and Liver troubles and often gives almost instant relief. One trial will prove our statement. Price only 50c for large bottle, at L. W. Randolph's drug store.

The Ideal Panacea.

James L. Francis, Alderman, Chicago, says: "I regard Dr. King's New Discovery as an Ideal Panacea for Coughs, Colds and Lung Complaints, having used it in my family for the last five years, to the exclusion of physicians' prescriptions or other preparations."

Rev. John Burgus, Keokuk, Iowa, writes: "I have been a minister of the Methodist Episcopal church for fifty years or more, and have never found anything so beneficial or that gave me such speedy relief as Dr. King's New Discovery." Try this Ideal Cough Remedy now. Trial bottle free at L. W. Randolph's drug store.

Bucklen's Arnica Salve.

The best salve in the world for cuts, bruises, sores, ulcers, salt rheum, fever sores, tetter, chapped hands, chilblains, corns and all skin eruptions, and positively cures piles or no pay required. It is guaranteed to give satisfaction or money refunded. Price 25c per box. For sale by L. W. Randolph, druggist.

BAMBERGER'S.

"THE ALWAYS BUSY STORE."

147-149 Market Street, Newark,

OUR THIRD ANNUAL

Mid-Summer Clearing Sale

The object of which is the disposal of every dollars worth of summer goods on hand is in progress, and in magnitude and bargain giving is

The Greatest Trade Event In This States History!

With the exception of a few items whose selling price is regulated by agreements.

EVERY PRICE HAS BEEN CUT

Throughout the entire store! Do not neglect this more than unusual chance but come and secure some of the rare values on sale.

GOODS DELIVERED FREE.

L. BAMBERGER & CO.

147-149 Market Street, Newark.

HEATH & DRAKE.

ESTABLISHED 1841.

Great Midsummer Clearing Sale.

All Spring and Summer Goods will be sold

REGARDLESS OF COST.

DRESS GOODS. (first floor rear.) 40-inch Wool Crepons, former price 49c to 65c, at 25c. Wool Crepons, former price 75c to $1.50, at 59c. 38-inch Mohair, gray only, value 45c, at 25c. 38-inch Brilliantine, value 75c, at 49c. Best All-Wool French challies 25c. Robe Dress Patterns, former price $1 to $2 the yd, at 25c. 40-inch Pure Mohair Brilliantine, navy, steel and gray, 49c. Fancy Weaves in Fine Brilliantines, former price $2.25, at 98c. Fast Dye Serges for mountain and seashore wear. 42-inch 39C. 44-inch 48C. 54-inch 55C. 54-inch 75C.

PARASOLS, (first floor front). White Japanese Silk Parasols 98c. White Japanese Silk Parasols with Dresden handle $1.29; 24-inch Black Sun Umbrellas, with Dresden handle 98c; all Silk Sun Umbrellas, red, blue and golden brown, steel rod and Dresden handle, value $4.50, at $3.19; 24 in. Silk Sun Umbrellas, steel rod, value $2, at $1.50.

SUIT DEP'T. Embroidered Fichus, former price $5 to $14, reduced to $2.50 to $7; Fancy Duck Suits at 98c to $2.49; Ladies' White Lawn Waists, trimmed with white embroidery, at 98c to $3; Boys' King Shirt Waists, white and colored, 4 to 12 years, 90c; Ladies' White Duck Separate Skirts, $1.25; Infants' Long and Short Cashmere Coats, white and colored, at $2.50 to $5; Ladies' Cambric Shirt Waists at 39c and up.

UNDERWEAR. Ladies' Bathing Tights with feet, $1.99; Men's Ribbed Shirts and Drawers, 49c; Ladies' Balbriggan Vests, 29c; Men's Balbriggan Shirts and Drawers, 50c.

777 and 779 Broad St.,

NEWARK, N. J.

Hotels and Saloons.

Mizzen Peak Cottage,

Watchung Mountains,
Bound Brook, N. J.

Superior French board at moderate prices. Dinner to order. Table d'Hote 75c with ½ bottle of Mizzen Peak claret.

BOWLING ALLEY.

JEUX DE TONNEAU.

Beautiful view, fine shady grounds, sheds, stables, etc.

REVERE HOUSE

Park Avenue,
7th and 8th Sts.

GEO. B. DE REVERE & CO.

Thoroughly renovated and now open for transient and permanent guests.

Madison Avenue Hotel,

Madison Ave. and 58th st., New York

$3 PER DAY AND UP.

American Plan

Fireproof and first-class in every particular. Two blocks from the Third and Sixth avenue elevated railroads.
The Madison and Fourth Avenue and Belt Line cars pass the door.

H. M. Clark, Prop.

Passenger elevator runs all night.

HOTEL Grenada,

NORTH AVENUE.

Now open for the reception of guests, under the management of George and Wallace V. Miller. House has been thoroughly renovated and re-furnished throughout, and contains all improvements. First-class accommodations for families and the traveling public.

CITY HOTEL,

Plainfield, N. J.

Corner Park avenue and Second street.

Stables attached. J. E. Beerbower, Prop'

For a Day's

OUTING

—GO TO—

Boynton Beach.

7 3 tf

BAGGAGE

Called for and Delivered.

HOAG LAND'S EXPRESS.

Telephone 121. Office 161 North avenue

Telephone Service

IN PLAINFIELD.

$40, $50, $60,

according to number of local messages sent and joint use of line. Full long distant equipment. Address, The New York and New Jersey Telephone Co., 175 North Avenue, Plainfield.

6 14 m

DON'T MISS

BOEHM'S

ANNUAL MIDSUMMER

Clearing Sale!

No Catch Penny Sale.
No Job Lots.
No Auction Goods.

But neat, fresh and desirable merchandise—goods which are being carried in stock all the year around, at greatly reduced prices.

SALE COMMENCES

Monday Morning

the 15th inst., and will positively last for one week only at

BOEHM'S,

113 WEST FRONT ST.

LATEST STYLES

—OF—

Wooden and Iron Toys. Also a

FINE LINE OF DOLLS

HARPES'S,

411 Park avenue.

OF COURSE

You want the best shoes at bargain prices. We have received the following this week.

Ladies' russet oxford ties 2½ to 8, 48c.

48c

Ladies' patent leather sandals 69c.

69c

Men's patent leather lace shoes worth $2.50 at $1.50. Men's patent leather lace shoes handmade worth $4.00 at $2.50.

$2.50.

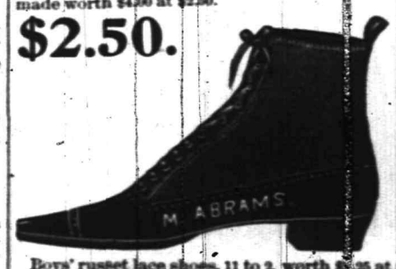

Ladies' lace shoes 2½ to 7 width C. D. and E., worth $1.75 at $1.10. Ladies' russet lace shoes all sizes, worth $1.50 at $1.10.

$1.10.

Boys' russet lace shoes, 11 to 2, worth $1.25 at 85c. 11½ to 2, 65c, 8½ to 11, 49c. The same in black 75c. Misses dongola

M. ABRAMS, 229, 231, 233 West Front St., Opposite Music Hall.

Warm Weather,

Plenty of it in store to make up for the cool spring.

Pleasant Suits

For this coming warm weather are all ready here in scores of styles. Pleasant to look at, pleasant to wear and pleasant to sell. Between

$9.00 AND $22.00

we make an extremely handsome showing in light weight, cool fabrics such as Cheviots in Blue, Black and Light colors, Blue and Black Serges, Fancy Cassimeres, etc.

Thin Coats and Vests, White and Fancy Vests and Summer Pants

AT PLEASING PRICES.

McGREGOR & CO,

850 AND 852 BROAD ST.,
Newark, N. J.

J. T. VAIL, Real Estate and Insurance,

177 NORTH AVENUE.

SPECIAL!

Saturday and Monday, June 29th and July 1st.

1 lb creamery print butter	16 cts.
Strictly full cream cheese	9 cts lb.
Strictly fresh eggs, (warranted)	16 cts doz.
2 cans genuine Columbia River salmon	2 for 25 cts.
6 cans sardines in oil	25 cts.
7 lbs extra good rice	25 cts.
2 " " " combination coffee	23 cts.
1 lb " " tea	19 cts.
2,400 matches	15 cts.

FULPER'S,

207 West Front Street.

Trunks

Flat top, canvass covered, 30 inch $4.25; 40 inch $6.50. There are others up to the $15.00 kind—the kind that come back as good as when they leave.

G. A. HALLOCK, 109 West Front street.

THE DAILY PRESS

ESTABLISHED MAY 10, 1887. PLAINFIELD, N. J., WEDNESDAY, JULY 17, 1895. TWO CENTS A COPY—$5 A YEAR

MISS VANWINKLE'S FUNERAL.

LARGE ATTENDANCE OF FRIENDS AT THE SERVICE.

Rev. Mr. McKelvey Preached an Excellent Sermon—Many Floral Tributes From Friends.

A touching tribute to the memory of a loving friend was the very large assemblage of persons attending the funeral of the late Miss Susan R. Van Winkle at the home of her parents on Elm place yesterday afternoon at 2:30. Members of the Christian Endeavor society and Whatsoever Circle of King's Daughters, of Trinity Reformed church, were present in numbers.

The Scripture lesson was read by Rev. Joseph O. McKelvey, after which Rev. Mr. Peeke, of the Reformed church, of East Millstone, offered prayer. A heartfelt hymn, "Fading away," was impressively sung by E. E. Runyon. Rev. Mr. McKelvey then spoke in part as follows:

I would like to call your attention to the fact that there are many divisions in the human family, different groups of nations, all having different callings, business and trades, and then there are divisions in individuals, all having separate interests and different motives. And yet throughout all there is one thing common. Like a magnificent musical production there is one strain through it all, and so there is one thing common, sorrow.

Tennyson's beautiful poem, "In Memoriam," has much for us:

That loss is common would not make
My own less bitter, rather more
Too common, never morning wore
To evening, but some heart did break.

This note of sorrow has been struck in this household.

Not many months ago the dear little granddaughter, daughter and niece was called to play with other children in the streets of the New Jerusalem, and now only day before yesterday as the day dawned and the shadows fled away, and as the sun rose from the eastern horizon to illuminate for a few short hours the world in which we live, the face of her whom we all loved so well was seen for the first time in the Eternal City, which has no need of the sun to shine in it, for the glory of God doth lighten it, and the Lamb is the light thereof.

There is a mystery connected with this death, but "God moves in a mysterious way His wonders to perform."

We see youth, health and happiness, and when we think that she was well and happy, and that the storm terrified her, we may be inclined to rebel against the workings of God.

At this time we need help. The human heart in the valley of sorrow cries out for more than human sympathy, and this we find in God and his revelations of the Bible.

At one time Eli, the priest of old, told his family they would be destroyed, and in answer to little Samuel who revealed it to him he said, "It is the Lord, let Him do what seemith Him good."

In the first place we see help, faith in God, and the language of truth. There is nothing by chance. Causes are not self-efficient. God is in all and over all, and we are told that not a sparrow escapes His notice, and that even the hairs of our head are numbered.

Let us be patient! These severe afflictions
Not from the ground arise,
But oftentimes celestial benedictions
Assume this dark disguise.

Then there is the language of acquiesence "Let Him do what seemeth good." It is all right. He doeth all things well.

And again, there is the language of hope, comfort and help, "What I do thou knowest not now, but will know hereafter." "Come unto Me, all ye that labor and are heavy laden and I will give you rest."

God never places more on us than we are able to bear, for he has said, "My grace is sufficient for thee."

Like the father teaching his child to walk, he is ever present to help in case we fall.

We have the assurance of her happiness. This occasion is particularly sad, for the dear one was about to be wedded. The church is called the bride of Christ, she was a member of the visible church and the invisible, and was Christ's bride.

She lives in memory, although lost to sight, and she may be to memory dear for her kindness and her unselfishness.

The hope of meeting again is a pleasant one. She reached her destination a little sooner than was expected, and can better be expressed in the following words of poetry:

Over the river they beckon to me,
Loved ones who've crossed to the farther side:
The gleam of their snowy robes I see,
But their voices are lost in the dashing tide.

For none return from those quiet shores,
Who cross with the boatman cold and pale;
We hear the dip of the golden oars,
And catch a gleam of the snowy sail.

And lo! they have passed from our yearning hearts,
They cross the stream and are gone for aye.
We may not sunder the veil apart
That hides from our vision the gates of day.

We only know that their barks no more
May sail with us o'er life's stormy sea;
Yet somewhere, I know, on the unseen shore,
They watch, and beckon, and wait for him.

And I sit and think, when the sunset's gold
Is flushing river and hill and shore,
I shall one day stand by the water cold
And list for the sound of the boatman's oar.

I shall watch for a gleam of the flapping sail,
I shall hear the boat as it gains the stand,
I shall pass from sight with the boatman pale
To the better shore of the Spirit land.

I shall know the loved who have gone before,
And joyfully sweet will the meeting be;
When over the river, the peaceful river,
The angel of death shall carry me.

May we live in the faith of Him whom she loved, so that when the call for us to go over the river we may do so with the words of the late Laureate:

Sunset and evening star,
One clear call for me!
And may there be no moaning of the bar,
When I put out to sea.

Twilight and evening bell,
And after that the dark!
And may there be no sadness of farewell,
When I embark;
For though from out our borne of time and place,
The flood may bear me far;
I hope to see my Pilot, face to face,
When I have crossed the bar.

At the close of Mr. McKelvey's remarks Mr. Runyon sang effectively "Sometime We'll Understand."

The decedent rested peacefully in a white casket, just as though she was sleeping. Surrounding the casket was a profusion of the choicest flowers, consists of wreaths, a cross, and a very large handsome pillow of roses, greens, and lillies, tied with white satin ribbon. A beautiful tribute was a Maltese cross from the King's Daughters bearing the initials, "I. H. N." and a large wreath from the Sunday-school class in Trinity Reformed church, of which Van Winkle was a member.

A large pillow was given by the firm of H. W. Peabody & Co., New York, for whom Mr. Smith works. It was presented in place of the wedding present they had expected to give.

Interment was in the North Plainfield cemetery where Rev. Mr. McKelvey read a selection from the Scriptures, and Rev. Mr. Peeke offered prayer.

The bearers were, Messrs. L. A. Smith, G. F. Canfield, and E. G. Blot, of New York, and J. Fred MacDonald, Elias H. Bird, and John H. Van Winkle, Jr.

RELIGIOUS PERSECUTION.

Tennessee Adventists Sentenced to the Chain Gang.

There is a case of persecution in Tennessee that will attract widespread attention. A dissolute fellow was denied credit at a store kept by a Seventh Day Adventist, in Graysville, Tenn., and in a spirit of pure spite he swore out warrants against a score of the leading men, and professors of Graysville academy, for working on the Sunday contrary to the State law of Tennessee.

A telegram just received this morning announces that these worthy people have been sentenced to the chain-gang, for terms varying from thirty to ninety days for working on Sunday after having kept the Sabbath on the day before. That something is wrong in Tennessee is shown by the fact that these persons are punished for good works, while the saloons, railroads, and pleasure parties, constantly break the law without being molested. The very witnesses against these people were out hunting when they saw the law broken by the the keepers of the Seventh-day Sabbath.

No one pretended that these people disturbed others; in fact a ruling of the court was to the effect that it did not require that others were disturbed.

WILL BE HOTLY CONTESTED.

A South Amboy Team Will Try to Down the Y. M. C. A. Boys.

There is going to be a great baseball game, Saturday afternoon, at the Crescent Oval when the Y. M. C. A. boys play a nine from South Amboy. They are reported to be very strong, and are coming to Plainfield with the intention of cleaning out the home team. The Plainfield boys are going to put a strong team in the field, so a lively game is expected. The nines will line up as follows:

Y. M. C. A.		SOUTH AMBOY.
Burt	pitcher	Pretty
Townley	catcher	Voorhees
Corey or Schenck	first base	Dobson
Freeman	second base	Grace
Schoonmaker	third base	Skimmons
McKelvey	short stop	Reiley
Dupee	left field	Disbrow
Davis	centre field	Chitteck
Neal	right field	Flanagan
Bosterle	extra	

George Kirch to the Rescue.

A Frenchman and two friends from over the mountains had a narrow escape from a runaway last night about eight o'clock, at the corner of Somerset street and Grandview avenue. The horse became frightened at the trolley, broke the harness and started to run away, and but for the quickness of George Kirch the horse would have gone home alone.

Off for Europe.

The Red Star steamer "Noordland," left her wharf this morning with quite a party of Plainfielders on board. They were Rowland Cox, and family, of West Seventh street, and John M. Whiton, of Central avenue, and his two daughters, Miss Nella Whiton and Miss May Whiton.

Some Hail Remains.

The hail in Saturday's storm was so large that some of it has not melted yet. There is a small can partly full of the ice crystals in Tier's refrigerator that still remain almost the exact size.

Enough Doctors.

It is said that there are twenty-nine practicing physicians in Plainfield.

VICTIMS OF CIRCUMSTANCES.

The Sad History of the Uniforms of the Once Champion Crescents.

Who would have thought, two or three years ago, that the baseball uniforms then worn by the famous Crescents would be the cause of a suit between two young men of Plainfield, and yet they were, and Justice Newcorn's court was the scene of the case yesterday noon. Walter N. Mague against Howard Woolston, in tort, was the way Justice Newcorn announced it. Mague was made manager of a baseball nine in 1894 called the Crescents, and purchased from Charles A. Reed the suits of the old Crescent League team. Owing to press of duties Mague resigned and Woolston was elected in his place. The suits were turned over to the team and used the rest of the year. Mague claimed that Woolston agreed to become responsible, while Woolston said he did not. At any rate, Mague demanded the suits from Woolston, who explained nothing, but did not send them and then the suit was brought on. Harry C. Runyon represented the plaintiff, while the genial face of Counselor W. K. McClure beamed at him from beside Woolston. After an hour and a half of examining, cross-examining and arguing, the case was concluded.

This morning Justice Newcorn gave the judgement requiring Woolston to pay $9 and costs, the value of one suit, and eight pairs of sleeves, which were all that could be proved went out the hands of the defendant.

The case was promptly appealed to to the Court of Common Pleas.

MIDDLESEX IS FOR KEAN.

Republican Leaders Want to Show Their Gratitude.

The Newark Advertiser yesterday published the following from New Brunswick:

There is every reason to believe that Middlesex county will give nearly all the votes it is entitled to in the State Convention to John Kean. While there are friends and, in fact, relatives of Senator Foster M. Voorhees, and friends of John W. Griggs in the county, the majority of the prominent Republicans think it would be well for several reasons to give loyal support to Kean because he has been unusually generous for years to the Republicans of Middlesex. A sense of gratitude impels the party leaders to talk Kean first and last.

The Republicans of Middlesex realize that they have acquired some political prestige and power after many years of hard work, and that they were practically helpless and friendless until they found a friend in John Kean, and he has assisted them at all times. He has not only been a liberal giver to the county committee fund, but has given good counsel and advice.

Birthday Party.

Miss Ellena Thompson Woodcock, of 678 West Seventh street, celebrated her eighth birthday yesterday afternoon by inviting a few of her friends to spend the afternoon from four to six with her. The time was passed pleasantly in playing games, etc., until five o'clock, when the little folks marched in two by two to partake of the goodies prepared for them. In the centre of the table was a cake surmounted by eight candles, denoting Miss Ellena's age. Among those present were the Misses Rosa Woltman, Jean Douglass, Evelyn Hillman, and the Messrs. Jack and Will Douglass, Gideon and Guion Fountain, and Willie Wilson.

Fun and Fair.

The very mention of a fair set the young people wild with delight, and, yesterday afternoon, on the piaza of Mrs. Julia E. Tyrrell, Miss Mildred Tyrrell, assisted by her friends, the Misses Corra Harris, Jennie Dunham, Mary Dunham and Edith Dodd, held a little fair of their own. The good things to eat soon disappeared and the event came to a most successful end.

Stayed In When It Rained.

Last night's storm was too much for most of the Camera Club members and that accounted for no business being transacted. The few members who did brave the elements sat around the cosy club rooms and conversed until the storm subsided.

Landlord and Tenant in Trouble.

Summons were issued yesterday in the case of Dietrich against Naylor, landlord and tenant, returnable July 23rd at two o'clock p. m., before Justice V. W. Nash. George W. DeMeza will represent the plaintiff.

She Was Gone.

A woman named Mullen was complained of this morning to Chief VanHorn for making a disturbance in the borough, but when the Chief went to look for her she was gone.

MANY ON PLEASURE BENT.

BUT FEW NOWADAYS ARE ON BUSINESS SENT.

A Constant Stream to the Seashore Flow, While a Multitude to the Mountains Go.

Will Johnstone, of East Fifth street, is on a business trip to Chicago.

Miss Norma Freeman, of Putnam avenue, left today for Asbury Park.

Miss Fannie Mills, of East Fifth street, has been entertaining a cousin.

Henry D. James, of First place, started on a trip to Maine yesterday.

Mrs. Holmes and family, of East Fifth street, are on their summer vacation.

Sidney Titsworth and Frank Vail eft today for a two weeks stay at Asbury Park.

Miss C. J. Debele, of Philadelphia, is visiting her brother, Wm. Debele of Somerset street.

Miss Edith Smalley, of Belvidere avenue, Netherwood, is visiting friends in Vicksford, N. Y.

Miss Ada Woodruff, of West Seventh street, is entertaining her cousin, Miss Blanche Woodruff.

William Patterson and family, of South avenue, moved Monday to 837 North avenue, Netherwood.

Miss Ella A. Hill, of New York, is visiting Miss Florence Tully of Woodland avenue, Netherwood.

J. J. Coard and family, of East Ninth street, left yesterday for their cottage on Lake Champlain.

John Brower and Henry Brower, of East Fifth street, leave for Pine Bush, Orange county, N. Y., Friday.

Archibald Cox, of West Seventh street, sails on the American liner, "St. Louis" today for Europe.

The family of Samuel Dunn, formerly of Seventh street, are spending the summer in New Foundland.

A. H. Atterbury and family, of East Ninth street, will spend the remainder of the summer at Bluff Bay, N. Y.

Miss Alice B. Bolton, of West Farms, N. Y., is the guest of Miss Maud Lord of Belvidere avenue, Netherwood.

F. H. Andrews and family, of Central avenue, will enjoy themselves until September 5th, at Mt. Kisco, N.Y.

Mrs. Frank W. Conger, of New York, is visiting her sister, Mrs Joseph Flack of South avenue, Netherwood.

Lewis McCord, of Deckertown, N.J., is visiting his sister, Mrs. George R. Wyckoff of North avenue, Netherwood.

Mrs. R. C. Leonard, of East Ninth street, will spend the summer at Moose Island House, Booth Bay, Maine.

There is a newcomer at the home of John J. Reed, of Leland avenue, Netherwood. Master Reed is hardly a week old.

J. D. Miller and family, of East Ninth street, have gone to the Adirondacks, where they will remain until September.

Mr. and Mrs. Bogardus and family, of Putnam avenue, left today for Asbury Park, where they will visit Mr. and Mrs. Miller.

Aaron Keyser has returned to his home on Watchung avenue, after a three months business trip to Salt Lake City, Utah.

Mrs. N. McElroy, of "Shady Lawn," Somerset street, has gone to New York to spend a week with friends on Thirty-fourth street.

Lee Dickenson has returned to his home in New York, after spending a week with his sister, Mrs. M. L. Freeman of South avenue.

John Mortimer, of Putnam avenue, who is spending the summer at his cottage in Asbury Park, spent yesterday with his Plainfield friends.

Mrs. Fanny T. Ketcham, Miss Julia Ketcham, Miss Mary Ketcham and Francis Ketcham, of East Fifth street, leave Friday for Pine Bush, N. Y.

Miss Lucie P. Davis, Miss Mary A. Luchey and Robert Davis, of East Fifth street, will leave in a short time for Hillside Cottage, Liberty, N. Y.

Superintendent Geo. E. Marx, of the Boys Club, has returned to his home on South avenue, after spending a two weeks vacation at Allentown, Pa.

Mrs. Lizzie and Mary Schriden, Mrs. F. A. Deck and Mrs. Alfred Uhlig, all of Brooklyn, are the guests of Mrs. J. W. B. Lewis of East Front street.

Mrs. J. B. Rushmore and her two sons, David and Edward, of Grove street, are at the Bloomingburg House, Gardnerville, N. Y., where they will remain two weeks.

Dr. Jereike and family, of New York, have rented the C. P. Ralli house on Belvidere avenue for the summer. Dr. Jereike will take possession Thursday.

FELL IN A FAINT.

Young Lady Prostrated During Last Night's Storm.

During the heavy thunder storm last night Miss Mary Howard was going from Tier's place on Bank place, to her home on West Fourth street, and in passing along Park avenue, near Rockfellow's grocery store, she was prostrated and fell in a faint to the sidewalk.

A small boy saw the accident and sought Policeman Cooney, telling him about it. The latter went at once to the place, and a man named VanHorn, with a horse and wagon, took the unfortunate young lady to her home on West Fourth street. He was assisted by Policeman Cooney.

Dr. Clawson was sent for and succeeded in quieting her, and in a little while she had entirely recovered.

HOP AT THE REVERE.

Informal Social Event at That Popular House Last Night.

An informal hop was given last evening at the Revere House to a few select friends of the guests of the hotel. A small but excellent orchestra from New York was engaged for the occasion. George B. DeRevere dispensed the hospitalities of his hotel in his usual liberal manner. Miss Emma L. Schirmer was the belle of the evening, among many fascinating matrons and maidens. David F. Harbaugh and Capt. G. P. Armstrong acted as M.C's. It was much regretted that Mrs. DeRevere was unable to be present, owing to severe indisposition.

It is intended shortly to have a weekly dance, to which the guests of the hotel may invite their friends.

How the Crops Are.

The weekly bulletin of the New Jersey Weather Service has the following reports from Union County:

Clark Township—The week has been more favorable for harvesting than its predecessor; oats look well but are badly lodged; corn making a rapid growth; considerable turnips being sown.

Westfield—Weather all that could be desired, except Saturday, which was showery; fine for gathering hay and grain; plenty of moisture has carried vegetation forward rapidly.

Plainfield—Crops for the week were very promising, especially corn and oats; those cutting grain and hay during the past week gained by it, as that cut in previous week was injured by rain. The hail, wind and rain on 13th damaged corn and oats in the districts passed over; corn, in many cases, had the leaves stripped from the stalks, and in others was broken and lodged; oats fared the same way; the hail ranged in size from a pea to that of a medium sized hen's egg.

Hung Up His Watch.

A tree is a rather funny place in which to lose a watch, but Mr. Evans, of East Front street, had that experience. He had been climbing the tall ash tree in the yard, sawing away some of the extra branches, and returned to terra firm again. He felt for his watch but it was missing. After a search on the ground beneath the tree, he happened to look up and there on a little twig swung his handsome gold watch without a scratch or injury of any kind. Mr. Evans says that this is the first time he ever "hung up" his watch.

It Beats the Flying Machine.

The successful flying machine has always been the dream of inventors and now Maxim appears to have solved the problem, but if you want to take a flying trip, go on the excursion of the Congregational, First Presbyterian, and Park Avenue Baptist Sunday-schools to Asbury Park tomorrow. The train leaves the North avenue station at 8 a. m. and a quick journey of an hour and a half brings the roar of the surf within hearing. Do not wait for Maxim and his flying machine but go tomorrow, you will have a better time.

Charges Against Former Rioters.

Warrants are out for the arrest of Charles Starken and Herman Fischbacker, who have been released from State Prison about a month, having served their sentence for inciting a riot during the strike trouble in Paterson in the spring of 1894. The men are charged with an assault on Wm. Roheken, he having testified against them at their trial. About ten days ago, as alleged, they lay in wait for Roheken at the Wiedmann Dye Works, where he is employed. Starken held the man while Fischbacker beat him.

Too Near for Comfort.

During the severe electrical storm last night a bolt of lightning struck the telephone pole in front of the Press office, and grounded without any damage.

Not Molested.

A very lively fight was witnessed by several families in a house at the upper end of Somerset street, last night, but fortunately for the parties engaged there was no marshal near to molest them.

WHAT THE TAXES WILL BE.

THE ASSESSORS COMPLETE THE APPORTIONMENT OF TAXES.

Rates to Be About the Same as Last Year, With the Increased Apportionment—The County Road Tax.

The County Board of Assessors have finished the work of computing the county and school taxes, and the proportionment of the county road tax to be levied on the seven cities and townships, says the Elizabeth Journal.

The total valuations in the county are: Real estate, $31,220,060; personal, $4,844,420; liabilities, $891,980; grand total, $32,973,500.

The total school tax to be levied in the county is $98,192.61, and the total county tax $185,000.

The county tax rate will be a fraction lower than last year. The increased appropriations in Elizabeth will keep the tax rate the same as last year.

The county tax is proportioned as follows:

Clark, $1,310.82; Cranford, $4,345.69; Elizabeth, $84,667.57; Fanwood, $3,862.97; Linden, $4,874.75; New Providence, $1,337.13; Plainfield, $371,41.14; Rahway, $15,541.70; Springfield, $1,705.32; Summit, $9,596.48; Union, $9,063.1[illegible]; Westfield, $7,448.99; Roselle, $4,114.2[illegible].

The school tax is proportioned as follows:

Clark, $695.78; Cranford, $2,306.55; Elizabeth, $44,934.91; Fanwood, $2,050.25; Linden, $2,590.55; New Providence, $709.71; Plainfield, $19,707.29; Rahway, $8,248.51; Springfield, $905.[illegible]5; Summit, $5,093.52; Union, $4,810.[illegible]8; Westfield, $3,954.19; Roselle, $2[illegible]83.73.

The amount of county road tax apportioned to each city and township is: Elizabeth, $196.90; Union, $1,370.[illegible]4; Springfield, $362.14; New Providence, $108.47; Fanwood, $314.41; Cranford, $306.21; Linden, $286.10; Roselle, $241.60; Rahway, $173.73; Clark, $193.39; Westfield, $651.05; Summit, $333.70; total $4,338.54.

A QUIET WEDDING.

And a Farewell Greeting of Old Shoes and Rice.

Another Brooklyn young man captured one of Plainfield's fair daughters when William H. Gilderleeve, of the city of churches, and Miss Laura E. Force, of this city, were united in marriage at the home of the bride's father, Henry W. Force, of 117 New street. Rev. C. L. Goodrich performed the ceremony. The wedding was a very quiet home affair, only the near relatives of the bride and groom being present.

The newly wedded couple left in a shower of rice, while an old shoe dangled from behind the carriage. They will take up their residence in Brooklyn, immediately.

The Bank's Temporary Home.

The work of moving the personal effects of the First National Bank was completed last night, and this morning they opened for business in the old post office building. Pierson & Gale, the carpenters, with their corps of men worked till midnight in making the change, after which cashier Frank S. Runyon invited them them to Shaw's drug store where they enjoyed his splendid soda. Special Policeman Robert McCormick has been on duty at the bank building for several nights, and he will continue his duty as night watchman at that place.

Go and Enjoy Yourself.

It is expected that a great crowd will attend the picnic of the street railway employees in Vail's grove this afternoon and evening. Guttman's band will parade to the grounds this afternoon and the Independent Fife and Drum Corps this evening. An immense dancing pavilion has been erected on the grounds, and enjoyment which prevailed at the picnic last season will certainly be increased this year.

South Bound Brook Protests.

Twenty six residents of South Bound Brook signed the following petition, which was presented to the council at its last meeting: The undersigned, residents of South Bound Brook, respectfully protest against the location of the sewer tank and pump house where at present proposed, and ask that it be placed at the Port Reading embankment where at first intended.

Warm Wave Coming.

You are making a big mistake if you think we are not going to have any hot weather. Farmer Dunn says so, too, but Tier makes it more delightful than cool weather by furnishing his delicious ice cream at forty cents a quart.

DWYER LOSES BANQUET

Sold After Being Placed for Trial Plate.

He Goes to Mr. Archer, Who Refused the Offer Made for the Return of the Horse—Harry Reed Takes the Selling Plate at Newmarket—Croker and Dwyer Winners.

London, July 17.—The trial plate of of 200 sovereigns, for all ages, the winner to be sold at auction for 400 sovereigns, was won at Newmarket by A. M. Singer's Virago, Banquet II. was second and Golden Slipper third.

Archer Claims Banquet.

The betting was 10 to 1 against Virago, 2 to 1 against Banquet II., and 9 to 2 against Golden Slipper, 13 to 8 against Tudor, 10 to 1 against Heremon and 20 to 1 against the others. Mr. Archer, the owner of Barba Rossa, claimed Banquet II. for 400 sovereigns, and refused to entertain the offer that was made for the return of the horse.

Harry Reed a Winner.

The selling plate of 103 sovereigns, for all ages, the winner to be sold at auction for 200 sovereigns, was won by M. F. Dwyer's Harry Reed. The betting was 6 to 4 on Harry Reed, 5 to 1 against Acrefield, 7 to 1 against Tancred, 14 to 1 against Jay Gould and 20 to 1 against the others. Messrs. Dwyer and Croker backed Harry Reed for £2,000. The betting opened 9 to 4 against and finished at 6 to 4 on. George Haughton did the commission betting. The horses got a flying start and Harry Reed won by three lengths, Simms unnecessarily striking him with the whip as he came in.

Bid Up to 1,250 Guineas.

At the sale Lord Marcus Beresford bid Harry Reed up to 500 guineas, Geo. Haughton making the opposing bids in Mr. Dwyer's interests. When Lord Marcus dropped out Charles Merry opposed Haughton until the latter made the last bid of 1,250 guineas.

PARDONED BY GOV. MORTON.

Executive Clemency Extended to Two Auburn Prisoners.

Albany, July 17.—Governor Morton has commuted the sentence of Antonio Glielmi, a life prisoner sentenced from Syracuse January 4, 1891, and confined in Auburn prison, to a term of fifteen years, which gives him nine years and five months yet to serve. The governor has also pardoned Harry M. Griest, a Chemung county prisoner, serving a term in Auburn prison for burglary. Griest's time expired July 31, but it had been represented to the governor that he was being made the subject of petty persecutions on account of his having served as a witness before the legislative committee which examined into the conduct and management of the state prisons last winter.

Petty Persecution.

Although Greist was a good conduct man in prison it is stated that members of the investigating committee and others have informed the governor that they have knowledge that he was being denied the right to grow his moustache, etc., little privileges granted prisoners in the last month of their terms.

WILL USE SECOND-CLASS COAL.

Conditions for a Quick Voyage of the Columbia Not Favorable.

Washington, July 17.—The belief among many naval officers that the cruiser Columbia will make excellent time in her voyage from Southampton to New York, under orders to come with all dispatch, has been somewhat shaken since it has become known that the conditions for a quick passage are somewhat unfavorable. A cablegram received at the navy department from Captain Summer of the Columbia says he has been obliged to store his bunkers with second class coal, which means much in such a trip, particularly as the Columbia's coal capacity is not large. In addition to this she has not only about one-half the necessary number of engineer officers on board and the engineers crew lack a quarter of being complete. Predictions that she will average 18 knots, however, are not lacking.

CYCLONE AT ASBURY PARK.

Hotels Unroofed and Other Damage Done.

Asbury Park, N. J., July 17.—A severe storm visited Asbury Park last evening. Hailstones fell for fifteen minutes, breaking window panes and doing considerable damage. The tornado that followed uprooted trees and carried away awnings. The roofs of the hotels Gladstone and Grosevnor were blown off and a house in West Park, owned by a man named Moran, was razed. At Ocean Grove the storm was also severe. The tenters suffered considerably.

DINED BY THE LORD MAYOR.

Augustin Daly, Ada Rehan and Company Entertained.

London, July 17.—Augustin Daly and Miss Ada Rehan, with twenty members of Mr. Daly's company, were entertained at luncheon by Sir Joseph Renals, the lord mayor, at the Mansion house yesterday. Among those present were Ambassador Bayard and Mrs. Bayard, United States Consul General Patrick A. Collins, Beerbohm Tree, Edward Terry and Charles Wyndham.

Dispatches Sent by Bicycle.

Salt Lake, Utah, July 17.—Private H. S. Webber, of the 16th infantry, stationed at Fort Douglass, this city, left here Monday for Washington. He will make the entire trip by bicycle, and bears dispatches from General Penrose.

Von Hammerstein a Fugitive.

Berlin, July 17.—The Tagesblatt says that Baron Von Hammerstein, formerly editor in chief of the Kreuz Zeitung, has fled from Berlin taking his effects with him, and that official seals have been placed upon his dwelling.

Weavers' Strike Settled.

Utica, N. Y., July 17.—The weavers' strike in the Globe Woolen mills of this city has been declared off, the differences between the company and the employes being arbitrated by a committee of citizens.

AWARDED A VICTORIA CROSS.

A British Captain Honored for Bravery at Chitral.

London, July 17.—Capt. Whitechurch has been awarded the Victoria cross for bravery during the siege of Chitral. On March 3 he took part in a reconnoissance from the Chitral fort and was attacked by a large body of Umra Khan's troops. Capt. Baird of the British force was wounded and lost to view, when Capt. Whitechurch reappeared, carrying the wounded man on his back. With this burden he fought his way back to the fort, being obliged to drop the wounded man several times in order to lead bayonet charges against the stone walls, from behind which the enemy kept up a galling fire upon the British. When Capt. Baird died, on the following day, he strongly urged Dr. Robertson, the British political agent, to record the bravery displayed by Capt. Whitechurch.

Another Reward.

Col. Kelly, who relieved the Chitral garrison after accomplishing a brilliant military achievement in leading a flying column from Gilgit to Chitral, passing over the snow-covered Shander pass, some 12,000 to 14,000 feet above the level of the sea, in bitterly cold weather, has been made a C. B. and has been appointed aide-de-camp to the queen with the rank of brevet colonel. The other officers who distinguished themselves during the Chitral campaign have received the distinguished service order and have been promoted.

CONDITION OF CROPS.

Government Report of the Outlook for Eastern States.

Washington, July 17.—The second weekly crop report of Prof. Willis L. Moore, the new chief of the weather bureau, gives the results in eastern states as follows: New England—May harvesting delayed; small fruits, generally light crop; some damage by hail. New York—Much hay secured in excellent condition, although the crop is exceedingly light; wheat yielding well; fruits slightly improving; grasshoppers and potato bugs very destructive. New Jersey—Growing crops in splendid condition; destructive tornado did great damage to crops. Pennsylvania—Both harvesting and haying well advanced; oats improved; corn, potatoes and truck doing well. Maryland—Wheat threshing progressing, average results; heavy crops of oats and hay; tobacco in splendid condition; all truck looks well; peach crop heavy in places.

MISS MILLIKEN TO BE TRIED.

Accused of Throwing Vitriol and Shooting at a Man.

Dedham, Mass., July 17.—In the local court Miss Mary A. Milliken was given a preliminary hearing on complaints of Joseph V. Daly, charging her with throwing vitriol and firing a revolver at him July 4, on the street, while defendant was disguised as a man. Daly and several witnesses testified for the government, while the girl and her parents absolutely denied that she was near the place where the assault was committed at the time it took place. Justice Wakefield, however, held her in $1,000 for the September grand jury, bail being furnished.

WRECK OF THE MEXICO.

Estimated Losses on the Cargo of the Steamship.

Quebec, July 17.—Following is an estimate in detail of the losses on the cargo of the steamship Mexico wrecked at Belle Isle: 210 cattle, $16,800; sheep, $8,040; 18,231 boxes cheese, $127,617; 8,291 bushels wheat, $6,052; 43,280 standard deals, $6,000; 5,477 sacks flour, $24,646; 515 boxes provisions, $20,600; 750 pails lard, $3,500; 897 packages butter, $8,500; 3,237 bales hay, $1,500. Total, $221,755.43.

VON DER AHE DENIES IT.

Says Bretenstein Has Not Been Sold To the New York Club.

St. Louis, July 17.—President Von der Ahe, of St. Louis baseball club, authorizes the United Press to deny the story published that Pitcher Bretenstein has been sold to the New York club. President Von der Ahe states that neither Bretenstein nor any other of the "stars" of the Browns is for sale, and all stories to the contrary are pure fabrications.

Saratoga's New Cab Law.

Saratago, N. Y., July 17.—The hack law recently passed by the board of trustees restraining hackmen, cabmen, cartmen, etc., from soliciting or standing on Broadway between Circular street and Grove street went into effect yesterday. Several arrests were made. The Liverymen's Protective association is united against the law and have retained counsel to fight it.

Will Return and Serve His Sentence

Haverhill, Mass., July 17.—District Attorney Moody has been notified that ex-Alderman George O. Tilton, who went to Canada rather than serve out a sentence of a year and a half, will return and take his sentence at the next term of court. Tilton was one of the three city officials found guilty of conspiracy.

League Games Yesterday.

At Chicago—Chicago, 4; Philadelphia, 11. At Cleveland—First game, Cleveland, 6; Baltimore, 3. Second game, Cleveland, 1; Baltimore, 0. At St. Louis—St. Louis, 4; New York, 9. At Louisville—Louisville, 2; Brooklyn, 5. At Cincinnati—Cincinnati, 9; Boston, 2.

Appointed by Governor Morton.

Albany, July 17.—Governor Morton yesterday appointed Frederick W. Smith, M. D., of Syracuse, as a commissioner of the state board of health to fill the vacancy caused by the expiration of the term of office of Dr. Florence O. Donehue.

Preliminary Trial of the Grays.

Peterboro, Ont., July 17.—The preliminary trial of Thomas Gray and wife, charged with the murder of David Scollie, in February, 1894, is now under way before county magistrate Edmison.

Michigan Miners Idle.

Ishpeming, Mich., July 17.—Every iron ore mine in Ishpeming and Negaunee is idle to-day, about 3,000 men being out.

New Butter and Cheese Company.

Albany, July 17.—The Etna Co-operative Butter and Cheese company of Etna, Tompkins county, has been incorporated.

HORR-HARVEY DEBATE

The Novel Discussion Begun in Chicago.

By Stages of Ten Minutes Each the Speakers Will Proceed for Eight Days—The Audience Limited To About One Hundred—Timekeeper and Judges.

Chicago, Ill., July 17.—Two men met in a little room at the Illinois club yesterday afternoon and began a spirited contest of national moment, one fighting for silver and the other for gold with all the intellectual powers, facts and authorities at their command. One of them was Roswell G. Horr, once a member of congress from Michigan, now an editorial writer for the New York Tribune, and the other was W. H. Harvey, of Chicago, author of "Coin's Financial School." Mr. Horr championed the cause of gold, while Mr. Harvey threw down the gauntlet for silver.

Only a Few Present.

The privilege of being present at this contest was accorded to few. There were seats for about 200 persons in the assembly room of the club house, but only a little over half that number was present. Congressman Sibley, of Pennsylvania, a leader of the free silver forces in the east, occupied a prominent seat. He will remain during the debate unless business engagements prevent. A prominent advocate of the gold standard was A. B. Humphrey, secretary of the national league of republican clubs.

Some of Those Present.

Others present were W. W. Meagher, of the bi-metallic league; Lyman J. Gage, referee for Mr. Horr; Ferd. W. Peck and A. H. Revell, of Chicago; L. G. Powers, of St. Paul; Dr. S. A. Robinson, of New York, and Charles H. Sergel, of Chicago. The last three acted as advisers to Mr. Horr, and sat by his side taking copious notes while Mr. Hawley spoke.

Harvey Went It Alone.

Mr. Harvey consulted little with anybody. He brought with him a great pile of authorities for the purpose of substantiating statements made in his book, to which he frequently referred.

Called Off by a Timekeeper.

A man with a watch sat at a table near the speakers, and whenever one had spoken eight minutes he would tap loudly on a call bell. This gave the speaker warning that he had two minutes more to conclude his statement. By these stages of ten minutes each the speakers will proceed for eight days, using only the afternoons and resting Sundays.

The Judges Introduced.

Dr. Homer Thomas, president of the Illinois club, called the assemblage to order, briefly setting forth the objects of the debate. He introduced Hon. H. G. Miller and ex-Judge William A. Vincent, both of Chicago, who, he said, would be judges and at the conclusion of the controversy decide which had the best of the novel debate. Mr. Miller then read the rules which are to govern.

To Deliver 140,000 Words.

It was, he said, the intention of the speakers to deliver altogether 140,000 words. Of these 5,000 are to be reserved for use at the end of the discussion. This will give each a chance to recapitulate his argument in 2,500 words. Three hundred words additional will be allowed each contestant as a rejoinder to his adversary's closing argument.

The Whole Discussion Copyrighted.

Mr. Miller stated that the whole discussion was copyrighted, and, that while it would be given the widest publicity through the press, it was the intention of the principals to preserve the debate as private property and issue it in book form.

The Debate Started.

The debate was started by Mr. Horr, who referred to the author of "Coin's Financial School" with some severity. He said he never read a book containing so many misstatements. Mr. Harvey in his opening statement contented himself with a presentation of his plan of campaign and told what he would prove.

Mr. Horr's Pertinent Question.

Mr. Horr wanted to know why the names of prominent citizens had been used in Mr. Harvey's book, and words put into their mouths that they had never used, to which Mr. Harvey replied that his book was simply an allegory, and the fact that a little boy was put in as teacher ought to be enough to prove to any sensible person that this was so.

Hard Work Preserving Tempers.

Then the speakers plunged at once into the thick of the fight. The argument at all times was very spirited, and both speakers several times had hard work to preserve their tempers.

JEALOUSY LED TO A TRAGEDY.

Love Sick Man Shot His Girl and Himself—Both Will Live.

Philadelphia, July 17.—Joseph Connor, aged 24 years, shot Kate Conly, aged 17, through the head yesterday, and then put a bullet into his own head. The shooting took place in Connor's house. Connor believed Kate was about to jilt him for some one else, and he urged her to marry. She refused, and he then shot both her and himself. Both will probably recover.

Mail Carriers Suspended.

Troy, N. Y., July 17.—Five mail-carriers were suspended at the local post-office yesterday morning, two for thirty days each, two for ten days, on charges preferred at Washington by the official inspectors recently sent here to make an investigation. They were suspended for neglect of duty.

Williams Memorial Library.

Middletown, Conn., July 17.—Jasper Tryon, of this city, has been awarded the contract for the Williams memorial library at Berkeley divinity school. The building will cost $20,000, and is a memorial to Bishop Williams.

A Paper Mill Burned.

Watertown, N. Y., July 17.—The Jefferson paper mill, situated at Black river, four miles above this city, and owned by W. M. Herring of Denver, was burned to the ground Monday night. The loss is $19,000.

Available.

Many good remedies are unavailable because they need the direction of a physician.

Allcock's Porous Plaster

can be used by anybody, and it is always effective for sprains, strains, weak back and soreness in the chest or muscles.

Do Not Be Duped into taking an imitation. Insist upon having the genuine "ALLCOCK'S."

Allcock's Corn Shields, Allcock's Bunion Shields, Have no equal as a relief and cure for corns and bunions.

Brandreth's Pills

renovate the system by purifying the blood. They do not weaken.

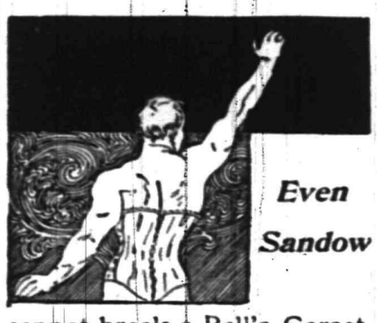

Even Sandow cannot break a Ball's Corset. It is as supple as the skin, and is guaranteed.

I. LEDERER.

There is one DRESS STAY that Won't melt apart, Can't cut through the dress, Don't stay bent. It is BALL'S PEERLESS. All lengths; all colors. Seely Edsall, Putnam & DeGraw, I. Lederer.

LOOK IN THE CLOSET

SEE if you can't find some old clothes that you have put aside because of the worn-out look they have, or some clothes that are badly spotted.

We want you to bring any old clothes of that sort to us—or better yet—we'll send for them.

We propose to clean those clothes—or to dye them for you—either way to make them wearable. This is an economical suggestion.

We take out grease spots so they stay out, or we dye clothes with a color that wears. We charge as little as possible for the work.

Just a dollar or two—and you'll have a lot of new clothes.

HILLIER & CO., 179 North Ave.

LATEST STYLES —OF— Wooden and Iron Toys. Also a FINE LINE OF DOLLS

HARPES'S, 411 Park avenue.

YOUR Valuables will be safe in Doane's Safe Deposit Vault. Lock Boxes from $3.50 to $10 a Year.

Gold Dollars for Fifty Cts No, but full alue. C. E. MORSE, Painting and Paper Hanging, 37 Chatham st.

Piano Bargains!

VANDERBEEK & SATTELS

desire to say that they have just received a fine lot of NEW PIANOS of different makes which they will sell at prices never before offered. Among them are those wonderful Behr Brothers' Pianos, also Behning & Sons'.

They represent also the Knabe, Hazleton, Chickering and many others. They offer from time to time excellent

Bargains in Second-Hand Pianos.

221 PARK AVENUE.

$1.00 AT **J. F. MacDonald's** UPTOWN GROCERY

Buys $1.00 Worth of Groceries Every Business Day in the Year.

Our goods are sold at a profit so as to enable us to give weight and quality to our customers and have something left for ourselves. No fictitious prices. No man is in business for his health.

J. F. MAC DONALD.

BOICE, RUNYON & CO., —Dealers in— Lumber, Coal, Masons' Material, &c.

Our stock is under cover and we can always deliver dry stock. Agents for Adamant Wall Plaster. Orders solicited.

BOICE, RUNYON & CO.

Bargains in Real Estate For sale or to let. MONEY to loan on first mortgage. **E. C. Mulford,** BROKER. Communications pertaining to the business mentioned, either by letter or otherwise, will receive prompt attention. Carriage service supplied.

DeWitt C. Ivins & Co., 301-311 WATCHUNG AVE., —DEALERS IN— Lumber, Coal, Masons' Materials, &c.

Agents for King's Windsor Asbestos Cement for Walls and Ceilings.

CLEVELAND BICYCLES, The Great Leaders of 1895.

Design, Improvements, Workmanship, Quality, Speed, Health, Pleasure, Business, Road, Track.

The Fastest, Strongest, Handsomest and Most Rigid Wheel.

The "Swell Specials" are a decided advance in bicycle construction and when quality alone is considered will always sell.

Liberty, Crescent, Waverly, Majestic.

We thoroughly believe in the merits of the above wheels, and unhesitatingly recommend them.

Frank L. C. Martin Cycle Company, 333 PARK AVENUE. REPAIRS. Established 1889. RENTALS.

THE **Welsbach Light,** THE GREAT GAS SAVER.

FRUIT JARS, JELLY GLASSES, STONE WARE.

GAVETT'S, 129 East Front Street.

HOT WEATHER DRESS GOODS.

Putnam & DeGraw Dimitie, Lawn, Satine, Percales, Dot Swiss.

INSURANCE.

First-class Insurance at Lowest Rates.

WM. H. ABBOTT,
General Insurance Agent,
COR. FRONT and NEW STS.
PLAINFIELD, N. J.

J. C. Pope & Co.,
INSURANCE AGENTS,
110 East Front st.,
Plainfield, N. J.

Real Estate, Insurance.
VanBuren & Timpson,
163 North avenue, Plainfield, N. J.

Finest Elgin Creamery Butter, 20c.
Best Dairy Butter 18c.
Finest Dairy Butter 15c.
V. L. FRAZEE
151 West Front st.

H. Eggerding,
121 Park ave.,
Manufacturer of the Celebrated
C. O. D. CIGAR.
The best 5c cigar in the State, and made on the premises from the finest Havana. Clear Havana cigars a specialty. A large assortment of the choicest brands of domestic cigars

You May Have Lost
many hours of comfort by not having worn a good reliable
Pair of Collier's Glasses.
103 Park ave., Plainfield, N. J.

Arrival and Departure of Mails.
New York Mails.
Arrive—7:30, 8:40, 11:15 a.m., 2:45, 5, 5:30 p. m.
Close—7 15 and 9:20 a. m., 1:30, 4 30 and 7:30 p. m.
Somerville and Easton Mails.
Arrive—8:40 a. m., 2:40, 6:00 p. m.
Close—7:15 a. m., 4:30 p. m.
Warrenville mail arr. 12 m; closes 9:30 a. m.
Sunday Mails.
Office open from 9:30 to 10:30 a. m.
Mail closes at 6:15 p. m.
J. M. HETFIELD, P. M.

L. A. HUMMER. L. B. MULFORD.
Hummer & Mulford,
VARIETY MARKET.
Meats, fruits, vegetables, poultry, eggs, etc. Goods delivered to any part of the city free of charge.
220 Park avenue. Telephone call 29-A

CLEANER COAL.
L. A. Rheaume
Agent,
Watchung Ave., Corner 4th St.,
Invites the public to inspect the operation of his newly added steam vibrating mechanical screen for nut coal, which he confidently believes enables him to deliver cleaner coal than is possible by any other method of screening.
Upper Lehigh and Honeybrook Coal
in best qualities and various sizes carried in stock.
Rough and Dressed Lumber.
He would also announce recently increased facilities for turning and scroll sawing, and is prepared to execute orders for the same in the best manner and at short notice.

For Sale Cheap.
50,000 celery plants in variety, also Geraniums, Roses, Palms, Rubber trees, Begonias and Casino climatis (blooming sizes at fifteen cents.) Coleus at two cents per plant.
at DENTON'S,
131 Hillside Avenue.

H. HAND,
Licensed Auctioneer.
15 Years Experience
Residence and postoffice address
Scotch Plains, N. J.
Office in Plainfield at Terrill & Cole's livery 200 West 2d st.

Educational.

STRATFORD,
A boarding and day school for young ladies. Six regular courses. Music and Art. Full and efficient faculty. For terms and further particulars address the principal, 1003 Park avenue, Plainfield, N. J. 7 1 y 1

Miss Scribner and Miss Newton's School For Girls
AND FRENCH KINDERGARTEN,
303 LA GRANDE AVENUE.
Will re-open September 18, 1895. For particulars address the Principals. 7 11 3m

Miss Fawcett's School
25 Washington ave
Dep't for boys to the age of 12; dep't for girls and kindergarten. Girls prepared for college.
Spring Term of the
Rockview Home and Day School
Opened April 15.
Kindergarten, primary and intermediate departments. For terms and particulars apply to the Misses Peck, 317 East Front street.

Try Dobbins's Cigars.
206 PARK AVE.
HE MANUFACTURES THEM.

AFTERNOON CLASS
For Young Ladies.
Three times per week. Higher English branches, French and music. For terms, apply MISS FAWCETT, 25 Washington ave.

J. W. VanSickle, Dealer in all kinds of
FRESH AND SALTED MEATS,
Game in season. No. 122 North avenue, Plainfield, N. J. Telephone 148b. Orders called for and delivered promptly.

Carpenters and Builders.

UTZINGER & KLINE,
Carpenters and Builders.
Jobbing promptly attended to.
V. Utzinger, 75 Grandview ave. L. C. Kline, 54 Jackson ave.

JOHN P. EMMONS,
Mason and Builder,
Washington avenue and Prospect place,
North Plainfield, N. J.
Jobbing promptly attended to.

THEODORE GRAY,
Mason and Contractor.
Estimates given, repairing promptly attended to. Residence 117 Hillside avenue.

PEARSON & GAYLE,
Carpenters and Builders.
Residence—W. J. Pearson, No. 15 Vine st. H. E. Gayle, No. 18 Vine st.
All work promptly attended to.

GEO. W. STUDER,
Carpenter and Builder.
985 Arlington avenue.
Jobbing of any kind promptly attended to. Estimates given, charges reasonable.

McCullough's STEAM MILL,
21 Steiner place, North Plainfield.
R. H. McCullough, Prop.
Sash, blinds, doors, mouldings, scroll sawing, turning, &c. Estimates cheerfully furnished.

C. W. LINES,
Mason and Builder,
Plainfield, N. J.
Residence, 18 Elm place.
Estimates cheerfully given.
Jobbing promptly attended to

James E. Baily, 97 Jackson ave., Plainfield, N. J.
Trucking of all Kinds Done.
Two and four-horse vans and trucks. Particular attention given to moving furniture and pianos.
Satisfaction guaranteed.

M. Powers & Son. Superior quality of
LEHIGH COAL.
No. 2 Coal Only $3.50 in the Yard.
A No. 1 Kindling Wood.
Yard and office 763 South ave. Down-town office with Lyman & Petrie, 171 North ave., opp. railroad station.

CLIMAX STOPPER CO.,
Machine Works,
Corner Washington and 4th sts., manufacturers of bicycle specialties. Electric and special machinery, experimental work, tools etc. Contractors for electric light wiring, telephones, burglar alarms, etc.

A. Lusardi,
120 North Ave.,
will be pleased to serve his friends and the public generally with first-class fruits and confectioneries, cigars, etc. Fresh roasted peanuts every day 10c a qt. Branch store, corner Front and Somerset streets.

Grenada Barber Shop,
No Sunday Work, 119 North ave.
Best appointments of any shop in the State. A power fan to keep you cool. Clean towels in abundance. All first-class work.
P. M. DECKER, PROP

HOTEL Netherwood.
THOROUGHLY RENOVATED AND RE-FURNISHED.
NOW OPEN
For Guests. Perfect Cuisine.
ENTIRE NEW MANAGEMENT.
John Spitler, Proprietor

FISCHER PIANOS.
ESTABLISHED 1840.
Nearly 100,000 Now in Use.
RECEIVED HIGHEST AWARD, WORLD'S FAIR, CHICAGO.
EASY TERMS, — EXCHANGED.
Catalogue mailed on application.
110 FIFTH AVE., cor. 16th St., N. Y.

IN DESPAIR.

A PEN PICTURE.

Many Women Will Recognize It.

[SPECIAL TO OUR LADY READERS.]

"Oh, I am so nervous! No one ever suffered as I do! There isn't a well inch in my whole body! I honestly think my lungs are diseased, my chest pains me so; but I've no cough. I'm so weak at my stomach, and have indigestion horribly. Then I have palpitation, and my heart hurts me. How I am losing flesh! and this headache nearly kills me; and the backache—Heavens! I had hysterics yesterday. There is a weight in the lower part of my bowels, bearing down all the time; and there are pains in my groins and thighs. I can't sleep, walk, or sit. I'm diseased all over. The doctor? Oh! he tells me to keep quiet. Such mockery!

Inflammatory and ulcerative conditions at the neck of the womb can produce all the above symptoms in the same person. In fact, there is hardly a part of the body that can escape those sympathetic pains and aches.

No woman should allow herself to reach such a perfection of misery when there is positively no need of it.

Lydia E. Pinkham's Vegetable Compound acts promptly and thoroughly in such cases; strengthens the muscles of the womb, heals all inflammation, and restores that unruly organ to its normal condition. Druggists are selling carloads of it. Mrs. Pinkham, at Lynn, Mass., will gladly and freely answer all letters asking for advice.

Mrs. E. Bishop, 787 Halsey Street, Brooklyn, N.Y., suffered all the above described horrors. Now she is well. Lydia E. Pinkham's Vegetable Compound cured her. Write her about it.

Mantels, Tiles AND **Fire-Place Fixtures.**
Curtis M. Thorpe,
Y. M. C. A. BUILDING.

GEO J. TOBIN,
187 North Avenue.
Practical Plumber.
Contractor for plumbing, steam and hot water heating, drainage, sewerage, ventilation, and water supply; testing ventilation and sewer lines, under hydraulic and air pressure. This should be done before connecting with new sewer.
Telephone Call 158a.

Don't Take My Word,
TAKE MY
COAL, and
See For Yourself.
Geo. O. Stevens.
Telephone 58.

List of Advertised Letters

Plainfield postoffice, July 8, 1895.

(Officially furnished weekly for publication in The Daily Press.)

Allen Albert	Johnson Mrs C
Allen George	Karl Christiarf (2)
Boeckler Leonard	Keeney M
Battle Miss Mary	Lourie Mrs R
Bratsburg Mrs Martha	Loughnane Mary A
Brown Mrs T L	Meehan Mrs Jane
Blake Will	Owens John C
Bergen Jacob	Pangborn Miss
Cociniella Gioseppe	Phillips Grace
Comstock David	Parile Carolina
Crane Ida	Pecorel Giuseppe
Coles Lizzie B	Price W L
Coward Libbie	Randolph D A
Conger Mr	Richardson Cora
Delnoy Mrs W C	Reid P
Doran W J	Ruddeford John
Deyckinck R	Summer Della F
Diehl Peter	Scudder George W (2)
Dowley Grace D	Smith J J
Dunaries Elizabeth	Socker K
Dunn Ann E	Shepherd John
Fernandez V W	Throckmorton H G
Fortunato Chiulli	Truman Mrs W N
Gilardo Pietro	Thorne Mr
Grace A	Tater Mrs C L
Gurmon M	Terry H G
Hilliard Julia	Wallace Martha
Hasbruck Lizzie	Walshe Johanna
Jaquinto Nicola	Ward H H
Jonson Mrs	Webber Mrs R F
	York D J

SAVING TIME.

Setting the clock back doesn't always save time. There is a way to save time however that is certain. When you think of buying anything in drugs or medicine you save both time and money by coming to us. Remember, if you are in a hurry for anything in our line, this is the best place to come.

L. W. Randolph,
Prescription Druggist,
143 WEST FRONT ST.

CANADA WANTS HIM

Anxious To Give Holmes a Taste of Quick Justice.

Philadelphia Officers Now Believe That He Is a Triple Murderer—His Defense, It Is Said, Will Be an Alibi—How the Bodies of the Two Children Were Discovered.

Toronto, July 17.—The bodies of the Pietzel children have been removed from the vacant house, in the cellar of which they were exhumed, to the morgue. A post-mortem examination was made by Drs. Caven and Orr to determine the manner of death of the children. As soon as the examination is finished the inquest will be reopened and strong efforts will be made to have Holmes extradited in order that he may have the benefit of swift and sure Canadian justice.

Holmes' Movements in Toronto.

The story of Holmes' movements in Toronto are very interesting and the way in which they have been laid bare is remarkable. The clue which led to the discovery of the bodies was furnished by Thomas W. Ryves an old man who lives at No. 18 St. Vincent street, next door to the scene of the tragedy. Last October Mrs. Nudel's house was vacant and one Saturday afternoon a quiet appearing stranger called and arranged to take the premises at a monthly rental of $10.

Said a Widowed Sister Was Coming

He said a widowed sister in Hamilton was coming to Toronto to live with him, and that her two children who were already here were going to go to school. Holmes bustled about and was apparently making preparations to receive furniture.

Borrowed a Spade.

He asked Ryves if he could lend him a spade as he intended fixing up his cellar for the reception of some potatoes. Ryves gave him a spade, and it was kept for a few days and returned. Holmes came the following day to tell Ryves that he would be away for a while, and he wished to leave the key behind. He asked Ryves to put the potatoes in the cellar for him in case they should arrive in his absence.

Children and Holmes Vanished.

Holmes returned in a few days, bringing two children with him. Ryves saw them romping in the yard, and again on the front veranda. No furniture was brought to the house except an old bed and a very much soiled mattrass and a trunk. Soon after this Mr. Ryves missed the children. They vanished completely, and Holmes went too. There was some comment on the strange way of doing things, but no suspicion of murder was ever aroused.

Told the Police His Story.

The affair was being forgotten when accounts of Detective Geyers search for the Pietzel children brought the incident again to his mind. Pictures of the missing girls and of Holmes convinced him that his mysterious neighbor and children were identical with the persons described in the papers, and he decided to call the police and unburden himself. This he did, with the result of the bodies being found.

HOLMES' DEFENSE AN ALIBI.

Philadelphia Officials Believe That He Is a Triple Murderer.

Philadelphia, July 17.—Superintendent of Police Linder is impressed with the belief that Holmes is a triple murderer, that he killed the three Peitzel children, and their father as well. Efforts will be made to discover the whereabouts of Howard Peitzel, the third of the missing children, and also the Williams sisters. Holmes was taken to the district attorney's office yesterday afternoon and was closeted there with the officials for an hour. What took place then could not be learned.

His Defense an Alibi.

According to Mr. Shoemaker, Holmes' lawyer, Holmes will be able to prove an alibi by showing that he could not have been in Toronto at the time the children were killed. This alibi will be partly based upon the testimony of Holmes' third wife, who is known as "Mrs. Howard." It is said that she will testify that Holmes was traveling with her during the time the Peitzel children were in Toronto.

Another Character Introduced.

According to Mr. Shoemaker, Holmes says that the Peitzel children were killed by a man named Hatch, a mythical sort of a person, and a friend of Minnie Williams. Holmes says that he gave the two children in charge of Minnnie Williams and Hatch, at Buffalo, with instructions to go to Europe. Holmes asserts that he sewed $400 in the dress of the younger child and $1,000 in the dress of the older girl to pay their expenses to Europe. Holmes says it must have been this $1,400 that tempted Hatch and led him to kill the children.

SETTLERS UNDER ARMS.

Two Hundred Indians Reported To Have Left the Reservation.

Cheyenne, Wyo., July 17.—Governor Richards has received word from Maryville, in Fremont county, that ten bucks and six squaws captured at the Jackson Hole fight by settlers, had been brought in and fined $75 each for violating state game laws. A report is current that 200 Bannocks are on their way from the Fort Hall reservation, in Idaho. The settlers are preparing to drive them back should the report be true. The governor has been asked to send state troops into the region, as all ranch work has to be neglected, while the settlers are under arms awaiting further troubles with the Indians.

Imports and Exports.

Washington, July 17.—Figures compiled by the treasury bureau of statistics for the last fiscal year show the exports of merchandise to have been $731,690,319, or excess of imports of $75,732,942; gold coin and bullion $66,131,188, or excess of exports over imports of $30,984,449.

Counterfeiters Arrested.

Washington, July 17.—The treasury department is advised of the arrest in Union City, Pa., of James and John Maloney and James McNeiry, for counterfeiting United States coin.

KISSED HER LAWYER.

Mrs. Farrall Hysterical When the Verdict Was Announced.

La Plata, Md., July 17.—Mrs. Belle Farrall has been acquitted of the charge of murdering her husband, the late Frederick Farrall, of Haughesville. The jury was out only an hour when foreman T. J. Owens announced that a verdict had been reached.

Her Wonderful Nerve.

The scene in the court room when the verdict was announced was intensely dramatic. The handsome defendant exhibited wonderful control, and seemed but little concerned as the jury filed in. The Messrs. Farrall, brothers of the man whom Mrs. Farrall was charged with poisoning, sat near by, fully believing the woman guilty and hoping for a verdict of murder. The courtroom was jammed to the doors with interested spectators.

Hugged and Kissed Her Counsel.

When Clerk Turner read the verdict Mrs. Farrall broke down and wept for joy. She became hysterical, and as Col. Wilmer, her chief counsel, moved toward her, she threw herself upon his breast, clasped her arms about his neck and kissed him.

The Verdict Applauded.

Judge Briscoe's warnings were forgotten: there was no restraining the crowd. Hearty applause and cheers burst forth and swept spontaneously over the audience. The friends of Mrs. Farrall crowded around her, and in various ways indicated their joy over her acquittal. General approval was expressed at the verdict, which was arrived at by the jury with very little discussion. The trial, which began two weeks ago, has proved one of the most noted in the criminal annals of the state.

MACHINERY EXHIBIT.

Rivalry Between Philadelphia and Pittsburg at Atlanta.

Philadelphia, July 17.—Philadelphia is going to have a splendid exhibit of heavy machinery at the Cotton States exposition at Atlanta. Almost every firm engaged in the iron and steel industry will send specimens of their work. Heavy cotton and textile machinery will, of course, have the preference. It is expected that Philadelphia's exhibit of cotton, textile and milling machinery will be as great as at the world's fair.

Pittsburg a Rival.

"Pittsburg is making a dead set to beat us," said Secretary Vickers, of the citizens' exposition committee. "She is putting forth strenuous efforts to get her manufacturers to send a machinery exhibit that will outshine ours, and will try to get a big space in the state building. Of course we can easily beat her in carpets and other manufactured products, but our machinery manufacturers will have to wake up if we are to beat her in that line.

STILL HELD AT QUARANTINE.

One Doubtful Case Among the City of Washington's Passengers.

Quarantine, S. I., July 17.—The thirty-eight passengers from the Ward line steamer City of Washington, who were detained at Hoffman island by Health Officer Doty until five full days had elapsed from the time of leaving Havana, were not released when the time expired last evening, for the reason that one of the passengers was ill and it was, as yet, too early to make a definite diagnosis of his trouble. As a precautionary measure, therefore, Dr. Doty decided to hold the passengers twenty-four hours longer, until he can be entirely satisfied that absolutely no danger exists.

DEATH OF HON. S. J. YOUNG.

Tresurer of Bowdoin College and a Prominent Maine Man.

Brunswick, Me., July 17.—Hon. Stephen Jewett Young who died yesterday from an attack of apoplexy, was a graduate of the Bowdoin college class of '59. He had held the position of treasurer of Bowdoin college about twenty years and that of president of the Union national bank also for a number of years. He was formerly professor of modern languages at Bowdion. In 1859 he went to Europe and spent three years. He has represented this town in the legislature and has also been a member af the state senate.

Poisoned by Eating Toadstools.

Anna, Ill., July 17.—The family of C. C. Newton, en route from Marion, Ind., to Arkansas, and encamped near this place, have been poisoning by eating toadstools, which they supposed were mushrooms. Two girls, aged 13 and 17, and a boy are dead and the mother and two other children are not expected to live.

Main's Retirement Recommended.

Washington, July 17.—Chief engineer Hershell Main, U. S. N., has been found disqualified for active service on account of physical disability, and his retirement has been recommended to the president.

NEW YORK MARKETS.

Wheat—The spot market is dull and weaker. July quoted at 71 1-8c.; September, 71 5-8.

Corn—Spot quiet and prices easier. July, 49 7-8c.; August, 50c.; September, 50 1-2c.

Oats—Spot prices white are dull and steady. White mixed are firmer and wanted. No.2 white, 32 1-2c.; No.2 mixed, 29 1-4 elevator.

Pork—The amount on spot is moderate at old rates. Quoted: Extra prime nominal, short clear, $13.00a$15.00; family, $13.00a$15.00; mess, $12.25a$13.00.

Lard—Contracts are quiet and featureless. September, $6.57.

Butter—For fancy fresh creamery the market is steady on the basis of 17c.; regular trade is being supplied generally at that. Creamery, western extras, 17c.; state dairy, half-firkin tubs fancy, 16a16 1-2c.; state dairy, half-firkin, seconds to firsts, 13a15 1-2c.

Cheese—The demand continues slow and unsatisfactory and values weak and unsettled. State, full cream, large size, white, choice, 7 3-8a7 1-2c.; large colored fancy, 7 1-2a7 5-8c.; state part skims, choice, 5c.; fair to prime, 3 1-2a4 1-2c.; common, 2 1-2a3c.

Eggs—The receipts are moderate and the feeling steady at 13 1-2c. for finest northwestern.

Potatoes—Receipts heavy, and with only a light demand prices have ruled in buyers' favor. N. G. rose, fair to prime, $1.75a$2.00; Chili red, fair to prime, $1.50a$1.75; Long Island rose, in bulk, per bbl., at $2.00.

TORIES STILL GAINING

Unionists Sure of a Majority of 32 Thus Far.

Joseph Chamberlain, Speaker Gully, Justin McCarth and Michael Davitt Re-elected—Harcourt Will Stand Again in West Monmouthshire—Morley Sent Into Seclusion.

London, July 17.—Up to midnight the returns from the parliamentary elections show the following results: Conservatives, 200; liberal unionists, 31. Total unionist, 231. Liberals, 44; Parnellites, 4; McCarthyites, 12; labor, 1. Total opposition, 61.

Sure of a Majority of Thirty-two.

The gains of the unionists thus far insure them a majority of 32 in the next house, even if the remainder of the seats to be voted on remain the same as heretofore. The proportion of the electors who went to the polls was higher than on any former occasion. The superiority of the unionists was manifest both by the magnitude of their own majorities and by the extent to which they pulled down their opponents.

Naoroji Defeated.

Dadabhai Naoroji, the liberal member for the central division of Finsbury, who was once referred to by Lord Salisbury as a black man (he being an East Indian), was defeated, while his fellow countryman, Bhrownagree, won a seat for the conservatives. Lord Salisbury's youngest son, Lord Hugh Cecil, has been returned for Greenwich. A labor member, William R. Cremer, who sat for the Haggerston division of Shoreditch, and who recently made a journey to America to urge the adoption of an arbitration treaty, has been unseated.

Morley Relegated to Seclusion.

But the chief event of the day was the dismissal of ex-Postmaster General Morley, making the fourth minister in Lord Roseberry's cabinet who has been sent into seclusion. In Northampton, which is deemed a radical stronghold, Henry Labouchere had a majority greatly reduced, and the conservatives won the other seat.

Another Chance for Harcourt.

Sir William Vernon Harcourt, the liberal leader, who was recently defeated by C. Drage, conservative, at the Derby election, has accepted the offer of C. N. Warmington, Q. C., who was recently nominated to stand for election in West Monmouthshire, to retire in his favor. There was to be no opposition to the candidacy of Mr. Warmington, and Sir William Vernon Harcourt will be nominated in his place today.

Some of the Successful Candidates.

Among those elected yesterday were: Joseph Chamberlain, secretary of state for the colonies, for West Birmingham; Speaker W. C. Gully (liberal) for Carlisle; Justin McCarthy for Longford, and Michael Davitt for East Kerry.

NUNS EVICTED FROM ECUADOR.

The Attention of the State Department Called to the Matter.

Washington, July 17.—Ex-congressman Timothy J. Campbell, of New York, had an audience with Acting Secretary Adee, of the state department, with reference to the recent expulsion from Calceta, Ecuador, of several American nuns who located in the country eight years ago. The expelled nuns were Sister Genevieve and two assistants, Frances de Sales and Josephine. These women claim to have been driven out of Calceta by the leaders of the liberal party who recently inaugurated a rebellion against the government.

Asked for Protection.

Mr. Campbell received a letter from Sister Genevieve, who is now staying at St. Walburg's convent, at Elizabeth, N. J., stating that twenty-two benedictine sisters in the province of Manabi, Ecuador, are unprotected, and asking that their helpless condition to made known to the American authorities in as much as all of the number are Americans. Acting Secretary Adee informed Mr. Campbell that the expulsion of the three sisters as well as the necessity of protecting the others remaining in Ecuador would be brought at once to the attention of the American minister at Quito.

No Indemnity Probable.

Mr. Campbell also desired to know if an indemnity could not be given to the three expelled sisters as a compensation for their treatment by the revolutionists, but the acting secretary was disposed to believe that this could not be done.

STAMBULOFF CONSCIOUS.

Says He Recognized Two of His Assailants—Police Apathetic.

Sofia, July 17.—Late last evening M. Stambuloff recovered consciousness and a magistrate was at once summoned to his bedside to take his deposition. The ex-premier said that he recognized among his assailants two men named Holn and Tufktchiew, the latter of whom had been condemned in Turkey to eighteen years' imprisonment for murdering M. Nulkovitch.

Police Aided Their Escape.

Several witnesses, among them M. Krajew, a member of the Sobrane, declare that the police prevented M. Stambuloff's valet from pursuing his master's assailants. They state that the inspector who arrived shortly after M. Stambuloff fell to the ground struck the valet upon the neck with his sword, inflicting a painful wound.

Foreigners Look for Protection.

The foreign residents in Sofia have held several meetings for the purpose of considering the situation and taking measures for their own protection, in view of the lack of protection by the authorities.

To Train American Horses.

London, July 17.—It is thought probable that Charley Morton, who was formerly trainer for Abingdon Baird, will devote his time to training the American horses now in England and to be brought here.

Forger Taylor To Return.

London, July 17.—In the Bow street police court a writ was granted for the extradition to America of D. Taylor, a clerk in the employ of the firm of Ellis & Soulterman, of New York, who is wanted in that city for forgery.

THE DAILY PRESS.

A. L. FORCE, Publisher and Proprietor.

Published Daily, except Sunday, at 3:30 p. m.

105 North avenue. Telephone Call 61.

PLAINFIELD, N. J., JULY 17, 1895.

WEATHER INDICATIONS.

The Weather Indications for Tomorrow are Fair and Warmer, With Light Southerly Winds.

At 2 o'Clock Leggett's Thermometer Registered 89 Degrees.

COMING EVENTS.

Announcements of all meetings, etc., will be made in this column, free of charge, if copy is furnished by 10 a. m.

July 17—Picnic of the Plainfield Street Railway Employes at Vail's Grove.
July 17—Regular meeting of Unity Lodge, No. 102, Knights of Pythias.
July 18—Excursion of the Congregational, First Presbyterian and Park Avenue Baptist Sunday-school to Asbury Park, leaving Plainfield at 8 a. m.
July 19—Regular meeting of Perseverence Lodge, No. 74, Knights of Pythias.
July 20—Baseball. Arlington A. C. vs. Dunellen A. C., at Dunellen. 3:30 p. m.
July 20—Reception of the Swedish Social Club in Red Men's Hall.
July 20—South Amboy Base Ball Club and the Y. M. C. A., at the Crescent Oval, at 3 p. m.
July 21—Dedication of Marconnier chapel—Afternoon.
July 21—Praise service in First Presbyterian church.
July 24—St. Mary's church and Sunday-school go to Glen Island.

Persons leaving the city for the summer can have The Daily Press mailed to their address for ten cents per week. The address will be changed as often as desired.

Success to the Defender. But no worse luck than defeat to the Valkyrie, III.

Editor Boyd of the New Brunswick Home News, writing from Ireland calls it "dear old New Brunswick." Distance lends enchantment, so they say.

It is estimated that the completion of the New York and New Jersey Bridge will save the Government $400,000 in transporting mail across the Hudson.

While Elizabeth people are getting in trouble with the trolley car with great frequency Plainfielders are wonderfully free from such encounters. Let us be thankful that such a careful and faithful set of motormen are employed.

Commissioner Roosevelt answered Senator Hill last night in reference to the enforcement of excise laws. Mr. Roosevelt has expressed some good ideas, but the tenor of what he said last night indicates that if he is not careful he will need a larger hat very soon.

The new Chicago directory, just out, contains such queer names as Deathdew, Uppercrust, Naggar, Windyman, Dustdry, Gracebucket, a clergyman; Chargehigh, a dressmaker; Blanderboggun, Schwekenbracken, Blatherskelter, Braushgmutter, Blaumeisterskut and Eleaver Eisconsimeon.

At a meeting of the provisional committee of the Essex County Democracy, in Newark, a resolution was offered providing for the appointment of a committee of five to confer with Democrats in the various counties in the State on the question of nominating a candidate for Governor by petition.

Two facts of importance are brought into prominence by the report of the Union County Board of Assessors, printed yesterday in The Journal exclusively. The first is, that during the past year the townships have been growing more rapidly in proportion than the large cities. The second is, that the famous roads in Union county are exerting their beneficent influence in increasing the county's wealth, and that this influence is not decreasing in any degree whatever, but is more powerful today than when the new system of roads was completed. Every day affords new evidence of the marvelous effects of these roads. In a single year the county of Union has increased its tax valuations a million and a-quarter, and the striking feature of this increase is the fact that by far the greatest appreciation of values is right along the stone roads. They cost, it will be remembered, $350,000. It was thought to be an enormous sum for forty miles of good roads, but they have paid for themselves ten times over. The appreciation of Union county property, outside the large cities, is more gratifying this year than ever before. It proves that wealth, better times, greater developments and marked improvements are coming this way in full tide.—Elizabeth Journal.

PARTICULAR MENTION.

Wm. L. McClure is stopping at the Hotel Dresden, Lake Hopatcong.

Mr. and Mrs. Miller, of Putnam avenue, left today for Asbury Park.

Mr. and Mrs. F. C. Harder, of Madison avenue, are at Noyes Beach, R. I.

Louis Ross, of East Sixth street, is home from a three weeks business trip.

Julian Sutphen and Leslie Tingley have returned from their visit to Asbury Park.

Miss Lillian Livingston, of Somerset street, has gone to New York to visit friends.

Miss Sadie Holmes, of Grandview avenue, has gone to Asbury Park for the summer.

Roy Hallock, of East Front street, left for Twilight Park, in the Catskills, yesterday.

James Clark and wife, of 404 West Seventh street, are at Glen Spring House, Watkins, N. Y.

C. E. Vail and family, of Orchard place, have returned from a visit to Easton and Phillipsburg.

Geo. Kierdling is able to be at work again after a very painful illness resulting from being shot in the leg.

Miss Willetts, who has been staying at the home of J. C. Allen, of Watchung avenue, left for her home yesterday.

Miss Halloway, of LaGrande avenue, leaves tomorrow for Martha's Vineyard.

Mrs. Eugene M. Laing, of West Second street, is spending a few days at Atlantic Highlands.

Charles Conover, of Elmwood place, went to Mountainville, Morris county, today to attend the funeral of his aunt.

Mrs. James C. Manning and babe, of Albert street, accompanied by Mrs. Benjamin Leland, are at Belmar for a month.

Mrs. F. C. Langhorne and two daughters, of Putnam avenue, went this morning to Asbury Park for two weeks.

Mrs. G. A. Sprague, of Kensington avenue, started for Cresco, Pa., this morning, to spend part of her summer there.

Louis Hummer, of Somerset street, has secured a position with Hebard & Company, druggists, of Watchung avenue.

E. H. Hatch, of West Eighth street, left this morning with his family for a season of rest and recreation at Freeport, L. I.

Mrs. C. E. Hallock, of West Fifth street, and Mrs. J. H. Hallock, of East Ninth street, have gone for a trip to Maine. They started yesterday.

Miss Marion D. Woodcock, of West Seventh street, is spending a portion of her vacation with her grandparents on Lexington avenue, New York.

After an absence of some time, E. R. Pope, Jr., who has been working at Garwood, returned to work yesterday at the Walter Scott Printing Machine Works.

Miss M. Alice MacDonald, of Jersey City, Miss Edith Darby, of Alton, and Miss May Stroude, of New Brunswick, are the guests of Miss Mabelle Force, of West Fourth street.

Rev. Dr. A. H. Lewis and family, of Central avenue, are planning for a month of camp life. The site of the camp will be on the Watchung Mountains somewhere near Washington Rock.

Mrs. G. W. Force and daughter, Miss Emma Force, of West Second street, are spending two weeks amid the ocean breezes at Asbury Park. They are registered at the Ocean House.

Mrs. George Sloan, of Philadelphia, and Mrs. John Harris, of Pittston, Pa., who have been visiting at the home of Charles R. Norman, of Watchung avenue, have returned to their homes.

The Plainfield Way.

The extension of the Rahway Electric Railway to Woodbridge, Sewaren and Boynton Beach, has been practically abandoned for this year. A few hundred feet of the road was built at Woodbridge and this caused a report to be published that the work was to be completed this month. The only reason for laying the portion at Woodbridge was because the street there was being macadamized, and it was much easier to lay the rails for the electric railway while this was being done. There is no intention, it is said, on the part of the electric railway managers to finish the branch road this summer.

Accept an Invitation to Picnic.

At the meeting of John Hand Camp, S. of V., last evening, one candidate received the second degree and one was elected for the first. The camp accepted an invitation to a picnic to be given by Camp 20 at New Brunswick the last of this month.

A Poor Place to Sleep.

Mike Dunco was found by Policeman Cooney lying in the doorway of a West Front street bakery last night. He was assisted by the officer in changing his lodging place.

"Pure and Sure."

Cleveland's BAKING POWDER.

Manufactured originally by Cleveland Brothers, Albany, N. Y., now by the Cleveland Baking Powder Company, New York.

has been used by American housewives for twenty-five years, and those who have used it longest praise it most.

Receipt book, free. Send stamp and address. Cleveland Baking Powder Co., New York.

CYCLING COMMENT.

The F. L. C. Martin Cycle Company have shipped a lady's Crescents to Miss Mary Smalley and Miss F. M. Compton, both of Stelton, N. Y.

Walter Williams and Oscar Campbell expect to go to Perth Amboy on their wheels tomorrow evening. They may spend the night with friends.

When overtaken by rain a rider should stop and loosen the chain, or the mud, which naturally accumulates under such circumstances, tightens it and causes it to snap; care must also be taken not to put any sudden force on the pedals.

When necessary, an improvised spoke can be constructed in the following manner: Bend the broken ends of the spoke so as to make little hooks on the end of each with pliers or wrench. Attach to the ends so hooked a double thickness of wire, then with a piece of wood twist the wire up to a tension and leave the wood resting against a neighboring spoke.

New Haven's Famous Elms.

The elm beetle is fast denuding New Haven's famous elm trees of their leaves. The noble arch of elms in Temple street, which has been the theme of poets, could now furnish little inspiration. Some of the overhanging branches are almost bare of foliage, and others are covered with a mass of withered, colorless leaves. The connition of the trees on the Yale campus is even more deplorable. In this vicinity some of the handsomest elms are ruined, for this season at least. The scientists at the Connecticut experiment station say that nothing can be done this year, and the members of the Board of Public Works say that energetic efforts will be made to stamp out the pest during the fall.

Police Salaries in Elizabeth.

The City Council of Elizabeth met Monday night, when the bonds of the newly elected City Clerk James I. Manning and City Attorney E. S. Atwater, were referred to the law committee. The Mayor sent back unsigned the ordinance compelling bicycle riders to carry lamps. The ordinance did not include all other vehicles. A resolution was offered by Councilman Paterson to make the police salaries as follows: Lieutenant, $1,000 per year; detectives and sergeants $2.75 a day; patrolmen who have been on the force more than five years, $2.63 per day; patrolmen, $2.25; all new appointees, $2 a day.

A Question Often Asked.

The question is often asked, when should glasses be worn? To this answer should be, that as soon as discomfort arises for need of them, they should be adopted. If your eyes are causing you anxiety, or if the glasses you are wearing are not suited to your eyes, call on Leech, Stiles & Co.'s eye specialist, who will be at 107 East Front street, on Thursday, from 10 a. m. to 5 s. m. Examination free.

Broke All Records.

The increase in Christian Endeavor societies this year broke all previous records, 7,750. The total societies in the world, 41,229; total membership, 2 473,740; number of associate members received into full church membership during the year, 202,185; last year, 183 650; total in six years, 816,335. New Jersey stands eleventh in the number of societies, with 1,045.

Anxious to Leave Westfield.

A citizens' meeting was held last night at the Locust Grove schoolhouse to discuss further plans for forming a borough out of that part of Westfield Township. Signatures representing over fifty per cent. of the property within the proposed borough lines have been secured to the petition for an election.

No Reception.

The contemplated reception by the New Brunswick Y. M. C. A. Bicycle Club to the Bicycle Club of the Plainfield Y. M. C. A., on Friday evening, will not be held after all, as not a sufficient number of the Plainfield cyclists could be present.

Passed the Exams.

Miss Elsie Suffern, daughter of E. L. Suffern, of Linden avenue, and a pupil of the Plainfield Seminary, has passed successfully the preliminary Harvard examinations.

Music Enroute.

The Independent Fife and Drum Corps will go up to Vail's Grove in the electric car this evening and play on the way.

INS AND OUTS.

Another exciting game was played yesterday on the Scotch Plains grounds. Both teams did fine work up to the seventh inning when the Scotch Plains boys walked right ahead and won the game with the score of 22 to 6. The men lined up as follows: Scotch Plains—Macauley, right field; Flannery, shortstop; B. Macauley, second base; Haskard, third base; Marsh, pitcher; Chapin, catcher; Reich, left field; Day, first base; Fitzgerald, centre field. Fanwood—Johansen, left field; Douglass, second base; Quereau, catcher; Bartlett, third base; H. Bartlett, centre field; Allen, first base; Briggs, short stop; Davie, pitcher; Collins, right field.

Dunellen.

Robert Maltbie returned yesterday from Newark, where he has been visiting friends.

Mrs. M. Abrams, of New York, is a guest at the home of Herman Trust.

Mrs. J. G. Lindsey is entertaining Mrs. M. J. Shreve of Philadelphia.

Alfred Wilson is at Asbury Park for a few days.

Miss Louisa Lawson, of Brooklyn, is at the home of Rev. A. F. Todd, High street.

Miss Blanche Marlow is visiting Miss Elsie Richters at Perth Amboy.

Mrs. F. E. Herbert, who has been visiting Mrs. F. L. Hine, has left for Brooklyn, where she will spent several weeks.

Alex Vars returned home today after a few days spent at Boston.

Miss Cecelia Staats, of this place, and Miss Caroline Udhal, of Netherwood, leave Saturday for a two weeks stay at Lake Hopatcong and Delaware Water Gap.

An Evening Social.

Miss Lena Cose, of Grant avenue, gave an evening social last night at her home, in honor of her cousin, Miss Olive Blake, of Pennsylvania, who is visiting her. The time was pleasantly passed in dancing, after which refreshments were served. There were about twenty-five persons present.

Children Cry for Pitcher's Castoria.

When Baby was sick, we gave her Castoria.
When she was a Child, she cried for Castoria.
When she became Miss, she clung to Castoria.
When she had Children, she gave them Castoria.

New York Announcement.

"Our American Homes and How to Furnish Them."

'Horner's Furniture'

The Best in the Market.

All who desire to buy reliable Furniture in moderate priced or more costly grades will find our stock the most advantageous to select from for these reasons: It represents the productions of the best makers only, and is the largest and most varied in America.

The completeness of our assortments can best be understood from the fact that we exhibit more than *two hundred and fifty different Bedroom Sets* in every variety of wood, over 70 patterns of Brass Bedsteads, as well as endless lines of Parlor, Drawing Room, Library and Dining Room Furniture of the most artistic styles, and ranging from the modest and inexpensive to the most elaborately carved and inlaid.

In a word, every article required for use, comfort and adornment in the household can be had with its plainly marked moderate price at our

GREAT FURNITURE EMPORIUM,
61, 63, 65 W. 23d St., New York.
(Adjoining Eden Musee.)

Horner & Co.'s establishment is one of the sights of New York.—Newspaper Comment.

Wait for Trinity

They go to Asbury Park on their annual excursion on Thursday, July 25.

At the Shore Till Seven.

HOT BUT YOU'LL LOOK KOOL

IN ONE OF THOSE

SHIRT WAISTS FROM PECK'S.

Sebring's

ALL-WOOL BUSINESS SUITS,

$8, $10 AND $12.

Park Avenue, Packer's Block.

3 and 4

BUTTON OXFORDS ALL THE GO AT

WILLETT'S, 107 Park Avenue.

No laces to come untied.

Bicycles, A Big Cut in Prices.

$100 Wheels Reduced to $75.
$85 " " $70.
$75 " " $65.
First-Class Wheels for $49.50.

Charles C. Lister, 134 North Avenue.

EDSALL'S SUMMER Clearing Sale

Handsomely made flaring skirts of black figured brilliantine, organ-pipe back, especially adapted for shirt waists (new goods)

$2.98 each; worth $3.95.

Ladies' laundered shirt waists, comprising excellent styles and qualities, in the newest designs of checks, stripes and dainty figures, straight cuffs with large sleeves and laundered roll collar, at 48c, 69c, 85c, 98c and $1.25 each, worth fully 15 per cent above regular asking price.

Ladies' tailor-made duck suits in the most stylish blazer effects, with generous wide skirts, at $1.39, $1.59 and $1.98 a suit worth $1.69, $198 $2.50 a suit.

Boys washable sailor suits, very prettily made, nearly all sizes, lanyard and whistle, reduced to 75c, 85c and $1.10 a suit.

Ladies' house wrappers, made up of lawn, in neat and pretty designs, full skirt and large sleeves, fast colors

69c each; worth 93c.

35c for a ladies summer corset, well boned and made of good quality white netting; nothing to equal this corset under 59c.

REAL FRENCH HAIR-CLOTH.

Black, Gray and White hair-cloth, reduced from 65c to 55c a yard.

7c a yard for a good quality white mosquito netting, 2 yards wide; regular price 10c a yard.

Wash Fabrics and Dotted Swisses.

Best quality percale in a profusion of dainty figures and stripes, excellent line of colorings, full yard wide, fast colors, at 11c a yard, worth 15c.

Dimities, lawns and jaconettes in a choice variety of colorings, all new goods, 9c a yard; reduced from 12 and 15c a yard.

Dotted Swisses in a large variety of neat designs at 14, 17, 20, 25, and 30c a yard; worth 18 to 40c a yard.

Sheetings and Muslins.

Special drive in bleached sheetings in widths of 8x4, 9x4, 10x4, regular 17, 22 and 25c grades; reduced to 14, 17 and 20c a yard.

25 pieces of 4x4 bleached muslin, regular 6c quality, reduced to 4c a yard.

Hosiery.

Ladies' black cotton hose, seamless and fast colors, at 10c a pair; 20 per cent lower than usual price.

Jewelry Bargains!

Shirt waist sets from 25c to $1.00 a set. Shirt waist sets from 10c to 50c a set of 3. Belt buckles from 10c to 50c each.

Grocery Department.

First quality goods only. Special prices on lunch goods. French sardines in pure olive oil at 9c can; Pickert's soused mackerel 1 and 2 pound at 15 and 21c; Lunch tongue in one pound cans at 28c; Lunch ham in one pound cans at 30c; Lunch boned chicken and turkey in one pound cans at 42c; Roast beef in 1 and 2 pound cans at 12 and 23c; Corn beef in 1 pound cans at 10c.

19c Box Holmes & Cantts famous fancy crackers in cartoons all kinds at 19c per box. **19c Box**

Shoe Dep't.

Ladies Dress Trunk, with 4 trays, adjustible sliding hat box, strongly made, etc., long enough to allow a dress to be packed without folding.

IN FOOT-WEAR

Our variety is endless, and our prices are always as low, or a little lower than our competitors in the same grade of goods. OUR LADIES TEN BUTTON RUSSIA CALF BOOTS are neat and stylish LADIES LACE WALKING BOOTS IN RUSSIA CALF and TAN GOAT, WOMEN'S OXFORDS, 74c. to $3.50 a pair.

DOANE & EDSALL.

HENRY RYDER WINNER.

Has a Clear Score of Tennis Victories, With Carl Walz Second.

The Nahant tennis tournament on the courts of Henry V. Ryder, of East Front street, which has been holding the tennis enthusiasts for the last week, came to an end this morning.

Henry Ryder won with a clear score of victories, with Carl Walz second.

The complete scores were as follows:

F. Fish defeated F. Goddard, 6-4, 6-3; A. Martley defeated F. Smith, by default; Hartley defeated R. G. Simpson, 6-4, 6-1; Hartley defeated G. H. Ryder, 2-6, 6-1, 6-3; Hartley defeated Goddard, 7-5, 6-2; Hartley defeated Fish, by default; C. Morgan defeated Smith, by default; C. Morgan defeated Simpson, 6-2, 6-4; C. Morgan defeated Hartley, 6-3, 6-4; C. Morgan defeated Fish, by default.

Goddard defeated Smith, by default; Goddard defeated Simpson, 6-1, 6-0; Goddard defeated Morgan, 6-1, 4-6, 6-4; G. H. Ryder defeated Smith, by default; G. H. Ryder defeated Simpson, 6-1, 6-1; G. H. Ryder defeated Goddard, 6-1, 6-1; G. H. Ryder defeated Morgan, 6-4, 0-6, 6-4; G. H. Ryder defeated Fish, by default; H. V. Ryder defeated C. Walz, 6-3, 6-1; H. V. Ryder defeated Smith, 6-2, 6-4.

H. V. Ryder defeated Simpson, 6-0, 6-2; H. V. Ryder defeated G. H. Ryder, 6-2, 6-0; H. V. Ryder defeated Morgan, 6-1, 6-0; H. V. Ryder defeated Hartley, 6-2, 7-5; H. V. Ryder defeated Fish, 8-6, 6-0; Simpson defeated Smith, by default; Simpson deafeated Fish, by default; Walz defeated Smith, by default; Walz defeated Simpson, 6-0, 7-1; Walz defeated G. H. Ryder, 6-3, 6-4.

Walz defeated Goddard, 6-2, 6-0; Walz defeated Morgan, 6-1, 6-2; Walz defeated Hartley, 6-4, 6-1; Walz defeated Fish, by default.

The standing of the different contestants was as follows:

	Won	Lost
Ryder, H. V.	8	0
Walz, Carl	7	1
Ryder, G. H.	5	3
Hartley, Allen	5	3
Morgan, Clement	4	4
Goddard, F. W.	3	5
Simpson, R. G.	2	6
Fish, Jr., F. K.	1	7
Smith, Thomas	0	8

George H. Ryder and Allen Hartley will play off their tie for third place this afternoon.

Leads the Opening.

Thomas Scheafer, the clever club juggler and baton spinner, is proving a success with Bentley's one ring circus at Ninty-ninth street, New York. He leads the grand opening.

—It was Louis H. Brown instead of William Brown who was a bearer at Dr. Field's funeral.

In Hard Luck.

I was going down to Staten Island one day when a seedy-genteel young man with a lonesome expression of countenance, who had a seat near the railing of the upper deck, suddenly began removing his shoes and outer garments. Of course the people around him were excited, but he gave them no attention. When he was about ready to leap over one of the ferry policemen came sauntering up and said:

"You there—put on your coat and vest!"

The young man donned the articles mentioned and the officer continued:

"Now put on your shoes."

In a couple of minutes the shoes were on, and then the officer said:

"Now, you sit down back there and stay there, or I'll heave you overboard."

"Can't a fellow commit suicide if he wants to?" muttered the young man.

"Of course he can, but you don't want to! This is about the tenth time you have gone to all this fussing and yet haven't jumped in! You make me tired, you do!"

"Do you really intend to commit suicide?" I asked of the young man a few minutes later.

"Certainly I intend to," he replied.

"But change your mind every time, eh?"

"Yes. People begin to coax and argue with me, and one and another hands me a quarter, and so I decide to live on. Hang that bloke of an officer! He's beat me out of at least two big dollars right here and hurt my feelings besides. You'd have given me a quarter to stop me, wouldn't you?"

"I was about to offer you a dollar."

"Look at that! And the crowd would have raised three or four more! Luck is not for me, and I might as well go up town and let an ice wagon run over me!"—Detroit Free Press.

Deafness Cannot Be Cured

by local applications, as they cannot reach the diseased portion of the ear. There is only one way to cure deafness, and that is by constitutional remedies. Deafness is caused by an inflamed condition of the mucous lining of the Eustachian Tube. When this tube gets inflamed you have a rumbling sound or imperfect hearing, and when it is entirely closed deafness is the result, and unless the inflammation can be taken out and this tube be restored to its normal condition, hearing will be destored forever; nine cases out of ten are caused by catarrh, which is nothing but an inflammed condition of the mucous surfaces.

We will give one hundred dollars for any case of deafness, caused by catarrh, that cannot be cured by Hall's Catarrh Cure. Send for circulars, free.

F. J. CHENEY & CO., Toledo, O.
Sold by druggists, 75c.

Highest of all in Leavening Power.—Latest U. S. Gov't Report

Royal Baking Powder

ABSOLUTELY PURE

MOUNTAIN AVENUE SOCIETY.

Pleasant Birthday Surprise Given to Mrs. James Moore.

Mrs. S. J. Neal, of 29 Mountain avenue, arranged a very enjoyable surprise party, last evening, in honor of her sister, Mrs. James Moore, who celebrated the anniversary of her birthday yesterday. The evening was passed in playing games and listening to excellent music, after which refreshments were served.

Those present were:

Mr. and Mrs. Frank Green, Mrs. Benjamin Moore, Mrs. David Ryno, Miss Rachael Buckley, of Newburg, Mrs. Emily Wood, of Newark, Miss Lilly Sopher, Mr. and Mrs. Sopher, Burt and Frank Sopher, of South Plainfield, Miss Frances Thorn, Mr. and Mrs. S. J. Neal, Frank Sheppard, Theodore Rutan.

A FAREWELL DANCE.

Cool Weather Assists in Making Miss Force's Dance a Success.

The recent cool weather made last evening almost an ideal one for dancing, and so it was that the farewell dance given by Miss Mabelle Force at her home on West Fourth street last evening was a perfect success.

Most of the evening was spent in dancing, after which dainty refreshments were served. At a late hour the party broke up, and the young people departed sorry that the very delightful evening had come to an end.

Among those present were: Mrs. J. L. Force, the Misses Charlotte Messersmith, Mills, Shepard, and Darby, of Plainfield, Stroude, of New Brunswick, MacDonald, of Jersey City, and Messrs. Dunn, W. Woodland, Johnson and Clark, of Plainfield, Birch, of Elizabeth, MacGraft and Barckalew, of New Brunswick.

Grangers to Have a Picnic.

The Grangers of Essex, Morris and Union counties will hold their annual picnic this year at Swinefield Bridge, on the Orange Mountains, on August 15th and 16th. Heretofore the picnic has lasted a single day and the affair this year will be an innovation. Among the speakers will be National Master Bingham, of Ohio, and State Master Cox, of Readington.

May Amputate Mr. Frazee's Leg.

Augustus M. Frazee, who fractured his left leg and was taken to the hospital yesterday, does not improve very rapidly. A consultation of pysicians was held this morning, and there is a probability that a portion of his leg will have to be amputated.

Miss Conrady is also at the hospital being treated for the fractured arm. She is improving exceedingly well.

But Will They Pay?

John W. Whelan, the assignee of Mr. Derby, the Cranford grocer, has issued a statement to Mr. Derby's creditors. From the statement it appears that if the parties who owe Mr. Derby for groceries shall pay one half they owe him he will be able to pay all his debts and have something left.

Leaves Wife and Children.

Jasper Hawkes, of New Brunswick, known as "Jesse," is among the missing. On the Fourth of July he left his wife and two little ones to take care of themselves. It is said by neighbors that their separation was due to "Jesse's" love for a cousin of his wife. Hawkes was a color-mixer in the wall-paper factory of Janeway & Carpender.

Another Big Business Block.

Plans are out for the erection of a four-story building at the corner of Front street and Madison avenue, on the property owned by J. W. Jackson. It is proposed to have a large store on the first floor 200 feet deep and the rest of the building devoted to flats. Oscar S. Teale is the architect.

New Building on Park Avenue.

Ex-Judge W. R. Codington has decided to erect a two-story building on Park avenue, next to Eugene Laine's barber shop. There will be two stores with offices on the second story. Architect Clum has supervision of the construction.

Caught in the Couplers.

Ruel Snyder, a brakeman on the Central Railroad, and living at Danville, this State, had three fingers crushed while coupling cars at Greenbrook tanks this morning. He was taken to the hospital where Dr. Long dressed the fingers.

Trolley Carries Big Loads.

The trolley line between Elizabath and Newark last Sunday did its largest business—16,560 fares were rung up.

EARLY INTELLIGENCE.

—The roof on the Bryant school is being repaired by A. M. Griffen.

—Tomorrow evening at the East Third Street mission John Cory will lead.

—Unity Lodge, No. 102, Knights of Pythias, will hold a meeting this evening.

—The execution in the case of Van-Ness vs. Stelle was issued by Justice Nash this morning.

—The broken glasses in C. W. McCutchen's conservatory has been replaced by Woolston & Buckle.

—The electric cars are prettily trimmed with flags and bunting today in honor of the employes' picnic in Vail's Grove.

—George Voehl, J. H. Carney and Wm. Trust went fishing at New Market pond yesterday afternoon. They had lots of fun but not much luck.

—Several applications for membership will be acted upon at the meeting of Perserverence Lodge, No. 74, Knights of Pythias on Friday evening.

—Plainfield did not get the full force of last night's storm. In Flemington the streets were flooded by water which fell in torrents for over an hour.

—It's the low prices that White of Plainfield is putting on goods that makes things so lively at that busy store. Their list of trade makers is great.

—Frank Fulton, of Legget's pharmacy, went fishing at New Market yesterday afternoon, with several friends. They did not catch quite all the fish in the pond.

—The lightning affected the fire alarm wires in the borough last night and caused the gong to blow, after which a test was made and everything was found to be all right.

—The Welsbach gas burner, sold by Gavett, is getting to be more popular every day. Jaquett the new clothing store on East Front street, is putting in fifteen of them in his store.

—The Rahway City Council at its last meeting read the riot act to Superintendent Jaques, of the Electric Light Company, and threatened to at once annul the contract the city made with him if he did not furnish better service.

—Robert Robinson, who was struck by the Royal Blue Line at Garwood on Saturday while driving across the track, still lies in a critical condition at Garwood and cannot be removed to his home in Rahway. His nephew, young Winans, who was also injured, is doing nicely.

Morris Wilson Paroled.

The Court of Pardons held a meeting at Sea Girt Monday, and among the prisoners paroled or pardoned was Morris Wilson of Linden, who was sent to State Prison for one year in November last. The charge against Wilson was an alleged assult on Constable Samuel Morgan. Wilson has a family of several children, and they were almost destitute without his support. Much sympathy had been aroused in his behalf.

CYCLING COMMENT.

Should a wheelman break a spoke of his wheel, the simplest remedy is to twist it about the nearest spoke so as to be out of harm's way, and then loosen the spoke directly opposite it.

THE FAVORITE SYRUP.

It tastes like more. Tickles the palate, pleases those who know a good thing when they taste it. Let your tongue make the test. You'll say it's the best that ever crossed the ivory barriers of your mouth. You'll taste more when you taste once. So much for so little is wonderful.

Medicines for sick folks and those who need strengthening. Be wise and keep a bottle of our Essence Jamaica Ginger on hand. Valuable for all summer complaints.

L. W. RANDOLPH,
Prescription Druggist, 143 W. Front st

YOUR SCALP! During the heats of summer does it become irritated and invite an occasional friendly scratch? To wash it is well, but not too often, lest your hair become "brash" and stiff. But treat it twice or thrice a week with our **Petroleum Hair Tonic**—a little rubbed in with your finger ends, and you will find the feeling of comfort and coolness truly delightful. Positively nothing equals it as a balm for the woes of your scalp. Sprinkler bottles 50c. Only at

REYNOLDS'S PHARMACY, PARK AND NORTH AVENUES.

Many Hospital Patients.

An item of much interest is the fact that in the past seventeen days, including today, fourteen cases have been received and treated at Muhlenberg Hospital.

Karl's Clover Root will purify your blood, clear your complexion, regulate your bowels and make your head clear as a bell; 25c, 50c and $1. Sold by all druggists.

MRS. L. ADAMS,
MILLINER,
has removed from No. 111 East Front street to the opposite side of the street, next to the City National Bank, where she is selling off the remainder of her Summer Stock at less than cost in order to make room for Fall Goods.

The Brunswick
is the best swing for the lawn or porch. It is the strongest and the easiest to handle and the price—$7—is only a little more than the poorer ones.

R. C. RAND,
140 West Front st.

WM. D. THICKSTUN,
Real Estate and Insurance,
197 North avenue

AUCTION SALE OF LOTS
Also house and lot at 631 South Second Street, near Plainfield avenue, Saturday, July 20th, at 2 p. m. Installments.
H. HAND, Auctioneer.
7 17 3

THE GRANDVIEW Meat Market;
George Egel, Manager.
Dealer in Fresh and Salted Meats. Game in season. Orders called for and delivered promptly. Cor. Grandview ave. and Somerset street. 6 12 tf

DIED.

DUNHAM—At his home in New Brunswick, N. J. on July 16th 1895. Arthur M., son of Andrew L. and Mary Dunham, in the 24th year of his age.
Funeral service at Christ Church, Thursday, July 18, at 3:30.

WANTS AND OFFERS.

Advertisements under this heading, 1 cent a word each insertion. Less than 10 words 10 cents. Cash must accompany adv.

AGENTS make $5 daily; marvelous invention; retails 25c; 2 to 6 sold in a house; sample mailed free. Forshee & McMakin, Cincinnati, O. 1 2 y-w

A FINE lot of brown Leghorns for sale at a reasonable price. W. P. Smith, Netherwood. 7 15 3-15-17-20

COUNTRY board wanted in vicinity of Plainfield for two or three adults from New York, with separate rooms up one flight; farm or place with large grounds where there are no children and no other boarders; with dinner at noon. Address N. Y., care Press. 7 13 4-s m w th

FOR SALE—Twenty thousand cabbage plants. Apply at Compton Farm. West Front street.

FOR SALE—Or to let on Arlington avenue near Ninth street. House and lot. Can be bought on installment plan at moderate payments. Rent $12 per month. Apply 936 Park avenue. 7 17 2

FIRST—CLASS board at reasonable price near Grant Avenue station. Double house, large shady grounds. P. O. Box 365. 7 17 4

FOR SALE—Horse, wagon and harness. L. Collins, Scotch Plains, N. J. 7 12 3-Fri-Mon-Wed

LOST—Saturday afternoon, July 6, Beagle hound pup, body marks black and white, head and ears brown. Suitable reward paid on return to A. L. Way, 723 Central avenue.

MONEY to loan on bond and mortgage. C. L. Moffett, Attorney, corner Park and North aves. 7 17 4

PARTIES going away, will let No. 303 West Fourth street, next to corner Madison avenue. Ten-room brick house; all modern improvements, including gas and electric lights. Apply on premises. 6 28 tf

LOANS NEGOTIATED. J. T. Vail, broker. 2 21 tf

TO LET—Sterling upright piano, in first-class order, nearly new. Will rent cheap to responsible party. Apply at Daily Press office. 7 3 tf

TO LET—3 or 4 rooms for light housekeeping; no children. Apply 103 Duer street. 3 6 tf

WANTED.—Intelligent young woman for general housework; 2 in family. Address S., care Press. 7 16 4

WANTED—Girl or woman for general housework. Address J., care Press. 7 16 2

WANTED—An honest, active gentle man or lady to travel for established, reliable house. Salary $780, payable $15 weekly and expenses. Situation permanent. References. Enclose self-addressed stamped envelope. The Dominion Company, 318 Omaha Building, Chicago. 6 17 im

WOMAN with child wishes place by the month. Mrs. M., 642 South Second street.

YOUNG man wants position as clerk or to drive a wagon. Address J., care Press. 7 15 3

Don't Expect
Because it's July to find stocks all broken up and no assortment of anything. We don't believe in storekeeping of that kind. New goods are constantly coming in, bought and sold at half their real value. It's what makes us
SO BUSY.

A FEW OF THE MANY GOOD THINGS.

69c. Your choice of a line of fine lawn shirt waists that have been 98 cents.

10c. Before going away see us on writing paper. We have the right sort. Our 10c one is a good kind.

37c for fine white sailors for ladies. Have been 60c.

5c. 200 dozen of them. A cotton huck towel.

25c. Not often you can buy such a towel for 25c. Real value 40 cents.

49c. for a ladies' night robe, full size, made of Lonesdale muslin and nicely trimmed.

15c. for corset covers and shaped neck.

12c. for silk Windsor ties; all colors.

37c. We offer a line of 40 inch fancy Mohair. So popular just now.

49c. We offer 50 pieces of new Gilbert cloth 54 inches wide; all new fall shades. You usually pay 75c for them.

58c. We offer a 54 inch Storm Serge—just the thing for hard wear. Blue and black.

18c. You save 12c on every pair of those ladies' fine hose. They are the same you have paid 30c for.

8c. You take your choice of over 100 pieces of Summer Wash Goods. Some worth 15c, some 12c. They all go for 8c the yard.

15c. Children's fine ribbed little hose, fast black.

25c. a dozen for large size tinctop jelly glasses.

13c. is all we ask for those German lawns.

14c. buys a dotted Swiss, fine lot.

79c. for chamois gloves, four buttons.

13c. for fine ribbed vests.

48c. buys a good outing shirt.

12c. for pillow slips made of 45-in. Dwight Anchor muslin.

59c. buys a full size Mexican grass hammock.

19c. Men's and boys' white sweaters.

8c. for a heavy all-linen twilled crash.

10c. for Talcum Powder.

WHITE OF PLAINFIELD.

STILL HARPING. YES, CAN'T HELP IT.
Have got something to harp upon that has real genuine merit. It is
Orange PHOSPHATE and Raspberry PHOSPHATE
Everybody is talking about them.
LEGGETT'S PHARMACY,
Front street and Park avenue.

JEWELS FOR THE WEEK
AT
Van Emburgh's!

Ladies Bradford ties, Satin, 25c.
Ladies' side combs, from 5c to 28c a pair.
Ladies' dress shields, 8c a pair; Stockonet.
Ladies' dress shields, 10c pair; Rubber.
The Lily, the Raphael, the Omo, the Violet, the Featherweight, the Crown dress shields, all new, and the old reliable Canfield shields.
Ladies' shirt waist studs, 15c, 25c, 35c and 45c a set.
Ladies' shirt fronts in white and colors, 25c.
Ladies' dude ties in white or black.
Buttermilk soap 25c a box.
Dr. Warner's summer corset, 48c.
Dr. Warner's Coraline corset, $1.00.
Thompson's summer corset, 75c and $1.00.
Going at 20c men's balbriggan shirts and drawers.
Going at 6c figured lawn.
Going at 9c India lawn, value 18c.
Going at 6c ladies' Berlin glove.
One lot fine figured dimity, 12c.
Hosiery for ladies', hosiery for children from 10c to 45c a pair.
Men's fast black half hose, 10c pair.

Van Emburgh & Son, Cor. Store Babcock Building.

LARGE STOCK
SUMMER HATS AND SHIRTS, UNDERWEAR, Etc.
U. B. CRANE, Hatter and Furnisher
120 West Front Street.

SENATOR ALLISON'S IDEA.

Public Life Does Not Pay Financially, if at All.

Senator Allison, of Iowa, is one of the healthiest looking men in public life. He is now sixty-six, but he is in splendid condition, both physically and intellectually, and I might also say psychically. He has always cultivated looking at matters in a common sense, conservative way, and, while he has been a hard worker and a fairly good liver, his life has been an even one, and he has not allowed the chase for the dollar nor the ambitions of politics to contract and distort his soul. He is clear headed and clean. Always well dressed, he makes you think of a New York club man or banker rather than of the average American statesman. His black clothes are well cut, and the linen of his shirt and his broad, expansive collar, which exceeds even that of William M. Evarts in size, is of the finest material and as white as the driven snow. His hair within the last year has perceptibly whitened, and it is fast becoming iron gray. His eye, however, is bright, and the rosy corpuscles that shine through his fair skin show that his blood is full of iron. He has a strong face. His forehead is very broad and above the average height. His nose is large and his mouth and lower jaw are indicative of determination and will. He is a good story teller, and he has a hearty laugh. He was sitting at a table with a box of cigars and a pile of papers beside him when I called, and he smoked as he talked.

SENATOR ALLISON.

"It is nearly thirty-three years since you were first elected, Senator. That is a full generation. Do you think it has paid you to be a public man?"

"I don't know," replied Senator Allison, reflectively. "I have thought of it many times, and I have sometimes decided that it has not. It has been pleasant in many ways, but it has often seemed to me that it would have been better for me had I closed my public career with my term in the House. There is really a great deal of hard work connected with Congress, and my life in the Senate has been one of hard work and much worry. When I left the House in 1871, twenty-four years ago, I was, you might say, at the beginning of my prime. Had I dropped politics and devoted myself to my profession of the law I would certainly be a much richer man than I am to-day. I think, perhaps, I would have been happier."

GREAT SALT LAKE.

A Description of Its Shores, Islands and Bird Life.

The Great Salt Lake is seventy miles long and fifty miles across in its widest part. Those engaged in the manufacture of salt here say that it takes six gallons of water to make one gallon of salt.

The Salt Lake shores are mostly gray flats of indescribable barrenness, the scant dwarf sage on the water's edge often beautifully flowered with a delicate frostwork of salt spray. On the northern slopes and down the western border there are numberless springs running pure brine. But stranger than this is the fact that in several places fresh water gushes out of the sand on east Antelope within fifteen feet of the brimming lake basin. The one perfect beach is at Garfield, a dozen or so miles west of where the Jordan River is crossed and at the feet of the Oquirrhs—a grandly picturesque range in whose clefts throughout the summer the snow lies like fallen clouds. The first bathing in the lake was done at Black Rock on Garfield Beach, which has been a time honored resort for picknickers since the early fifties.

The various groups of islands in this dead sea of the western continent are fragments of mountain chains gracefully strung out on the flashing bosom of this strange water.

In the fall of the year the marshes at the mouths of the rivers that empty into the lake are covered by flocks of wild geese and ducks, with sometimes a stately blue heron or swans with beautiful white plumage. Their cheerful clatter and the fresh green of the coarse grass and singing weeds contrast delightfully with the dreary tints and solitariness of the immediate desert. There are also numbers of seagulls, which visit the marshes to fish, coming thirty miles from their rookeries on Gunnison and its neighboring isles. The main food of the gulls is known to be the infinitessimal live things found in the bitter lake brine—a small winged shrimp, a smaller fly and its larvæ, the black worm before alluded to—the three atomic creatures that comprise the animal life of the lake.—San Francisco Chronicle.

Johnnie Knew.

The Teacher—Now, who can tell me which travels the faster—heat or cold?

Johnny Brigh (promptly)—Heat of course. Anybody can catch cold.—Fliegende Blätter.

Princess de Polignac, formerly Winnaretta Singer, the daughter of the sewing machine man, is said to be the greatest amateur musician in Paris.

Frances Hodgson Burnett says it is [illegible] to be almost impossible for an American writer [illegible]

LOANED $3.00 TO GOV. MORTON.

Only Asked for Two, But Patriotism Prompted Liberality.

I was sitting in a railroad depot in Buffalo waiting for a train when a stranger approached me and said:

"It's kinder queer how hard up the best of us may get sometimes, eh?"

"How do you mean?" I asked.

"Well, I just met the Governor of New York out here, Levi P. Morton, and he asked me for the loan of two dollars."

"You don't say!"

"That's what the matter. Had his pocket picked and wanted to use two dollars right away. He didn't know what to do about it until he happened to see me."

"You know him, then?"

"Never set eyes on him afore to-day. He jest picked me outer the crowd fur a man who'd do him a favor. He only wanted two dollars, but I made him take three. He'll send it back in a few days. Ever meet the Governor?"

"I've seen him several times."

"Wonder how he got his nose broke?"

"His nose isn't broke. What sort of a man was the chap you lent the money to?"

"Red hair—side whiskers—broken nose, and two teeth out in the front."

"Governor Morton is no such looking man. You have been swindled by some sharper."

"It can't be! He said he was the Governor?"

"I might say the same thing."

"And he called me by name?"

"So can I. You are James H. Johnson. There is your name on your satchel. Is the man around here, do you think?"

We went to the door of the depot and looked around, and then went to the depot officer and he looked around, but the Governor had vanished as might be expected.

"You ought to have known better!" exclaimed the officer, after giving up the search.

"How had I orter to known better?" demanded the victim. "Didn't he pick me out as a man who'd do him a favor? Didn't he say he was Gov. Morton? Didn't he praise my confidence in human natur' when I made him take three dollars?"

"You had better go and soak your head!"

"What fur? What good will soakin' my head do?

The officer turned away with a tired look, and the old man sat down and thought it all over and then said to me:

"Yes, I guess I've been swindled, and I guess I'm to blame for it. It's a good experience, though. I feel so mighty proud about lendin' the Governor of New York three dollars that if a feller had come along and said he was the President of the United States I'd a handed him over my other seven dollars and walked 62 miles to git home."—Detroit Free Press.

BEER SALOON IN THE AIR.

Interesting Attachment to a Wind-Swept Bridge at Albany.

Within half a mile of the City Hall of Albany is a little summer saloon which has no license and pays no excise tax. It is not in Albany, nor in any other city, town or township. In fact, it is off the earth, being situated exactly in the center of the big swing bridge over the Hudson River that connects Albany with Greenbush. This bridge is owned by a stock company, from which the liquor dealer hires the privilege of maintaining his saloon.

The saloon itself is unpretentious, consisting, as it does, of a slight framework covered over with canvas. It has been built, or rather put up, for it is more of a tent than anything else, for about a month, and is doing a big business. When the proprietor first started in the excisemen from Greenbush visited him with a suggestion as to the propriety of his getting a license. He told them that his saloon wasn't in Greenbush. Subsequently the Albany contingent had a few drinks at his expense and remarked that it was time he had a license and paid a tax, to which he retorted that Albany had nothing to do with his saloon. An informal consultation between Albany and Greenbush was held to determine the rights of the matter, but it ended in a lively disagreement.

"Let 'em fight it out among themselves," said the purveyor of liquid refreshments. "The more they fight the bettter I'm suited."

Probably they are arguing the matter yet. At any rate, the half-way saloon isn't paying any excise tax. It is making money, too, for with the river breeze that blows over it night and day it is about the coolest place about Albany. Only one thing disturbs the proprietor, and that is the two cents toll on the bridge, which brings the price of a glass of beer up to seven cents.

A New Order of Things.

They appear to have considerable polyglot talent on the New York Police Board. At a hearing before the board the other day Commissioner Parker spoke fluently in English, French, German and Hebrew to witnesses who could talk only in some one of these tongues. There was a time when a New York Police Commissioner couldn't even talk English, but times have changed, and Police Commissioners have changed with them apparently.—Boston Herald.

Done by a Blind Painter.

"A most wonderful bit of work. Those things were painted by a blind painter."

"What were?"

"Those blinds."—Rochester Union and Advertiser.

"The Yerkes telescope," they say, "will bring the moon within fifty miles of the earth."

"That's bad for the moon. The Bell Telephone Company will nab it sure!"—Chicago Tribune.

The Ideal Panacea.

James L. Francis, Alderman, Chicago, says: "I regard Dr. King's New Discovery as an Ideal Panacea for Coughs, Colds and Lung Complaints, having used it in my family for the last five years, to the exclusion of physicians' prescriptions or other preparations."

Rev. John Burgus, Keokuk, Iowa, writes: "I have been a minister of the Methodist Episcopal church for fifty years or more, and have never found anything so beneficial or that gave me such speedy relief as Dr. King's New Discovery." Try this Ideal Cough Remedy now. Trial bottle free at L. W. Randolph's drug store.

It May Do as Much For You.

Mr. Fred Miller of Irving, Ill., writes that he had a Severe Kidney trouble for many years, with severe pains in his back and also that his bladder was affected. He tried many so-called Kidney cures but without any good result. About a year ago he began use of Electric Bitters and found relief at once. Electric Bitters is especially adapted to cure all Kidney and Liver troubles and often gives almost instant relief. One trial will prove our statement. Price only 50c for large bottle, at L. W. Randolph's drug store.

Last June Dick Crawford brought his twelve-months-old child, suffering from infantile diarrhœa, to me. It had been weaned at four months old and had always been sickly. I gave it the usual treatment in such cases but without benefit. The child kept growing thinner until it weighed but little more than when born, or perhaps ten pounds. I then started the father to giving Chamberlain's Colic, Cholera and Diarrhœa Remedy. Before one bottle of the 25 cent size had been used a marked improvement was seen and its continued use cured the child. Its weakness and puny constitution disappeared, and its father and myself believe the child's life was saved by this remedy. J. T. Marlow, M. D., Tamaroa, Ill. For sale by Reyuolds' Pharmacy, Park and North Avenues, T. S. Armstrong, Manager.

Chamberlain's is the best of all. Vincent S. Barkl, of Danbury, Iowa, has used Chamberlain's Cough Remedy whenever in need of a medicine for coughs and colds, for the past five years and says: "It always helps me out. If anyone asks me what kind of cough medicine I use, I reply, Chamberlain's, that is the best of all. 25 and 50c. bottles for sale by Reynolds' Pharmacy, Park and North Avenues, T. S. Armstrong, Manager.

Bucklen's Arnica Salve.

The best salve in the world for cuts, bruises, sores, ulcers, salt rheum, fever sores, tetter, chapped hands, chilblains, corns and all skin eruptions, and positively cures piles or no pay required. It is guaranteed to give satisfaction or money refunded. Price 25c per box. For sale by L. W. Randolph, druggist.

Shiloh's Cure, the great cough and croup cough, is in great demand. Pocket size contains 25 doses, only 25c. Children love it. Sold by all druggists.

Captain Sweeney, U. S. A., San Diego, Cal., says: "Shiloh's Catarrh Remedy is the first medicine I have ever found that would do me any good." Price 50c. Sold by all druggists.

A horse kicked H. S. Shafer, of the Freemyer House, Middleburg, N. Y., on the knee, which laid him up in bed and caused the knee joint to become stiff. A friend recommended him to use Chamberlain's Pain Balm, which he did, and in two days was able to be around. Mr. Shafer has recommended it to many others and says it is excellent for any kind of a bruise or sprain. This same remedy is also famous for its cures of rheumatism. For sale by Reynolds's Pharmacy, Park and North avenues. T. S. Armstrong, Manager.

W. H. Nelson, who is in the drug business at Kingville, Mo., has so much confidence in Chamberlain's Colic, Cholera and Diarrhœa Remedy that he warrants every bottle and offers to refund the money to any customer who is not satisfied after using it. Mr. Nelson takes no risk in doing this because the remedy is a certain cure for the diseases for which it is intended and he knows it. It is for sale by Reynolds' Pharmacy, Park and North Avenues. T. S. Armstrong, Manager.

SPECIAL

Mark-Down Sale

—OF—

SUITS!

We continue our mark-down sale of suits at

$10 Each.

They are excellent, stylish, well-made suits in worsteds, serges and cheviots, a grand assortment of patterns, and have sold till now for $15 and $18. Few men can afford to look shabby, but every man can afford to buy one of these suits.

WERNER'S,

206 West Front Street.

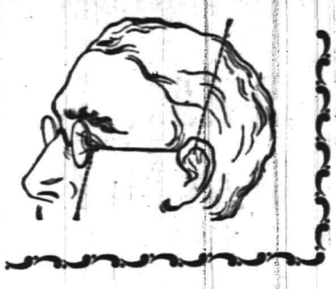

Leech, Stiles & Co.,

EYE SPECIALISTS,

441 Chestnut street, Philadelphia,

formerly with Queen & Co. H. A. Stiles will be at

No. 107 East Front st. Dunham's real estate office.

EVERY THURSDAY,

From 10 a. m. to 5 p. m.

Persons who have headache, or whose eyes are causing discomfort, should call upon this specialist and they will receive intelligent and skillful attention. No charge to examine your eyes. Every pair of glasses ordered guaranteed to be satisfactory. 4 13 tf-m t w s

E. E. MARSHALL & CO.,

167 North Avenue.

Wall Papers,

Paints, Oils, Varnishes, etc.

Painting in all its branches.

Is Your Cook Up at 5?

That's the hour of our morning delivery.

FINEST, FRESHEST SEAFOOD.

ROGERS, 232 West Second street.

Hats, New Shapes, Trunks and Bags Cheap.

All sizes in Packing Trunks.

E. M. Laing,

105 Park Avenue.

ASTOUNDING!

Carpets and Furniture.

AMOS H. VAN HORN, Limited,

73 Market Street, Near Plane St.

Have commenced to take 75c per week payments and reduced all prices to make room in consequence of alterations. Trade has been good.

MUST HAVE ROOM!

Parlor suits	$15.00, $20.00, $30.00, $40.00 and $50.00
Bedroom suits	$10.00, $15.00, $20.00, $25.00 and $30.00
Brussels carpet, per yard	45c, 55c and 65c
Ingrain carpet, per yard	25c, 35c) 45c and 55c
Fancy matting, per yard	10c, 15c and 20c
Upright Refrigerators	$4.00, $5.00, $6.00 and $7.00
Oak sideboards	$10.00, $15.00, $20.00, $25.00, $30.00 and $35.00
Antique oak extension tables	$5.00, $7.00, $9.00 and $10.00
Hall stands	$4.00, $5.00, $7.00, $9.00 and $11.00
Folding beds	$7.00, $9.00, $11.00, $13.00 and $18.00
Mantel and pier glasses	$7.00, $10.00, $13.00 and $15.00

Portland Ranges still selling every day. EASY TERMS. Goods delivered to all parts of the State free of charge.

STORING FURNITURE,

Parties in want of storage rooms, if they would just go around to all the different storage buildings, they would soon see who has the best building, lowest rates and cleanest rooms, which are at 88, 90 and 92 Bank street. Furniture moved with vans in city or country. Telephone 580.

AMOS H. VAN HORN, Limited,

73 MARKET STREET,

Near Plane street, Newark, N. J.

Metropolitan Livery and Boarding Stables.

Horses boarded by the day, week or month. Especial accommodations for transient trade. Office and stables,

147, 149, 151 North Avenue, Opposite Railroad Station.

A. C. BLAIR, Proprietor. FRANK DAY, Manager.

Telephone 152, connected with all circuits of New Jersey, New York and Brooklyn.

COAL

Best Lehighs, all domestic sizes, $4.50 per ton delivered. No. 2 coal $3.75 delivered.

FRED W. HAND,

929 South ave. 132 North ave.

TELEPHONE 139.

PROF. HENDERSON,

THE WELL KNOWN

MAGICIAN AND ENTERTAINER,

Can be engaged for children's parties, school festivals, lawn parties and other social occasions, with his marvelous magical entertainments. Punch and Judy, Stereopticon and other refined exhibitions. 100 East 87th St., New York City. 7 3 m2

Honeyman's Private Tours.

NEXT—To Adirondacks, Saratoga and Lake George, August 20, eleven days, $48. Address 181 North Avenue, Plainfield, N. J. 6 28 1 year

L. PAOLI & CO.,

Fruits, Confectionery, Temperance Drinks, Cigars, &c.

128 NORTH AVENUE.

Fresh roasted peanuts every day. 10c a qt. take this method of informing friends and the public in general that I am again in business at the old stand. I solicit your patronage. Store will close at sundown on Friday and open at sundown Saturday.

Edwin B. May[illegible]ard,

Hair Cutting and Shampooing.

Tonsorial parlor, [illegible] Park ave., Plainfield. Ladies' shampooing and children's hair cutting a specialty.

MOSLER SAFE CO.

contractors to the United States Government.

Mosler Patent Safes

(fire and burglar proof) in general use all over the world. Lowest prices. Drop a postal to

S. W CLARK,

General Agent, 118 West 5th st., Plainfield, N. J., and he will call and give special attention and information. Large assortment of second-hand safes in first-class condition at low prices.

Jones & Co.,

EXCAVATORS

Cesspools and sinks thoroughly cleaned. Attention given to sanitary condition. Buildings, cellars, etc., disinfected. All work done under experienced manager.

Cesspools, Bulls.

BATHS, Hot and Cold 15 Cents

Showers included, at

WILLIAM CLAASSEN'S,

Barber, 211 Liberty Street.

Central Railroad of New Jersey.

Anthracite Coal Used Exclusively, Insuring Cleanliness and Comfort.

Station in New York foot of Liberty Street.

Time Table in Effect June 30, 1895.

PLAINFIELD AND NEW YORK.

Leave Plainfield 2 14, 3 37, 5 38, 6 05, 6 29, 6 59, 7 26, 7 30, 7 55, 8 00, 8 15, 8 27, 8 31, 8 48, 9 32, 10 04, 10 27, 10 50 a m; 12 06, 1 18, 2 07, 2 30, 3 12, 3 51, 4 48, 5 24, 6 03, 7 05, 8 30, 9 23, 10 17, 11 28, p m. Sunday, 2 14, 3 37, 6 05, 8 01, 8 52, 10 08, 10 59, 11 16, a m; 12 33, 1 45, 3 30, 5 36, 7 11, 8 23, 8 32, 10 17, p m.

Leave New York, Foot Liberty St., at 4 30, 6 00, 7 15, 8 00, 8 40, 9 10, 10 00, 11 45, a m; 1 10, 1 30, 2 30, 3 30, 3 45, 4 00, 4 30, 5 00, 5 15, (except Saturdays) 5 30, 5 45, 6 00, (except Saturdays) 6 15, 6 30, 7 00, 7 30, 8 00, 8 30, 9 15, 10 00, 10 15, 11 30, p m; 12 15, 1 00, night. Sunday, 4 30, 7 35, 9 00, 9 15, a m; 12 00 m; 1 00, 2 30, 4 00, 5 30, 7 00, 9 00, 10 00, p m; 12 15 night, 1 00 a m

PLAINFIELD AND NEWARK.

Leave Plainfield at 5 38, 6 29, 6 59, 7 30, 8 00, 8 48, 9 32, 10 04, 10 27, a m; 12 06, 1 18, 2 07, 2 30, 3 12, 3 51, 4 48, 5 24, 6 40, 7 03, 8 30, 10 17, 11 28, p m. Sunday 8 01, 8 52, 10 08, 11 16 a m; 12 33, 1 45, 3 30, 5 36, 7 11, 8 23, 8 32, 10 17 p. m.

Leave Newark at 6 15, 7 18, 7 55, 8 39, 9 03, 10 05, 11 35, a m; 1 15, 1 35, 2 20, (Saturdays only) 2 50, 3 35, 4 04, 4 40, 5 04, 5 34, 5 50, 6 20, 7 15, 7 35, 8 40, 10 05, 11 25, p. m. Sunday 7 30, 9 05, 9 30, 11 35 a m; 1 10, 2 35; 4 05, 5 40, 7 20, 9 25, 10 20 p m.

Passengers for Newark please change cars at Elizabeth.

PLAINFIELD AND SOMERVILLE.

Leave Plainfield 5 45, 7 10, 8 16, 9 54, 11 00 a m; 12 46, 2 11, 2 22, 3 45, 4 36, 5 05, 5 14, 5 34, 6 04, 6 19, 6 38, 7 12, 7 38, 8 21, 10 26; 11 23, p m; 12 38 night. Sunday 5 45, 8 28, 9 55, a m; 2 03, 3 43, 5 14, 6 35, 10 15, 11 14 p m.

Leave Somerville at 6 00, 6 30, 7 00, 7 25, 7 35, 7 48, 8 20, 9 05, 9 48, 11 40 a. m; 12 50, 1 48, 2 05, 3 25, 4 25, 4 52, 6 35, 8 07, 8 45, 11 05 p. m. Sunday at 8 25, 9 45, 10 35 a m; 12 08, 1 20, 5 10, 6 45, 8 03, 8 05, 9 40 p. m.

PLAINFIELD AND EASTON.

Leave Plainfield at 5 45, 8 16, 9 54 a m., 12 46, 2 11, 5 05, 5 14, 6 38, 8 21 p. m. Sunday at 5 45, 8 28, a m; 2 03, 6 35 p m.

Leave Easton at 6 05, 7 00, 8 53, a m; 12 32, 3 42, 4 49, 7 00, p. m. Sunday at 7 15, 10 52 a m; 6 40, 7 30 p. m.

PLAINFIELD AND LAKE HOPATCONG.

Leave Plainfield at 7 10 9 54 a. m.; 2 11 5 05 5 14 p. m. Sunday 8 28 a. m.

WESTWARD CONNECTIONS.

5 45 a. m.—For Flemington, Easton, Allentown, Reading, Harrisburg, Pottsville, Mauch Chunk, Williamsport, Tamaqua.

7 10 a. m.—For stations to High Bridge, connecting for stations on High Bridge Branch.

8 16 a. m.—For Flemington, D. L. & W. R. R. Easton, Bangor and Mauch Chunk.

9 54 a. m.—For Flemington, High Bridge Branch D. L. & W. R. R., Easton, Allentown, Reading, Harrisburg, Mauch Chunk, Williamsport, Tamaqua, Pottsville, Shamokin, Nanticoke, and Upper Lehigh, Wilkesbarre, Scranton, &c. Through coach to Williamsport.

12 46 p. m., way for Easton, connecting at Junction for stations on D. L. & W. R. R.

2 11 p. m.—For Flemington, High Bridge Branch, Easton, Bethlehem, Allentown, Mauch Chunk, Reading, Harrisburg, Tamaqua, Sunbury, Williamsport, Wilkesbarre and Scranton, with buffet parlor car to Mauch Chunk.

5 05 p. m., way for Easton, connecting with High Bridge for stations on High Bridge Branch.

5 14 p. m.—For Flemington, High Bridge Branch, Easton, Bethlehem, Bangor, Allentown, Mauch Chunk, Scranton, Wilkesbarre, Tamaqua, Shamokin, (buffet parlor car to Scranton.)

6 19 p. m.—For Flemington.

6 38 p. m.—For Easton, Bethlehem, Allentown, Mauch Chunk, Reading, and Harrisburg.

8 21 p. m.—For Easton, Bethlehem and Allentown.

5 45 a. m. Sundays—For Easton.

8 28 a. m. Sundays—For Easton, High Bridge Branch.

2 03 p. m. Sundays—For Easton, Allentown, Mauch Chunk, Tamaqua, Reading, and Harrisburg.

6 35 p. m. Sundays—For Easton, Bethlehem, Allentown, Mauch Chunk, Reading, Harrisburg, &c., and at Junction for D. L. & W. R. R.

FOR LONG BRANCH, OCEAN GROVE, ETC.

Leave Plainfield at 3 37, 8 00, 10 27, a. m., 1 18, 2 07, 3 51, 5 24, p. m. Sunday, (except Ocean Grove) 8 52 a. m.; 12 33, 3 30 p. m.

For Boynton Beach, 8 15, 10 27 a. m. 1 18 3 51 5 24 p. m.

For Perth Amboy, 3 37, 5 38, 8 00, 8 15, 10 27, a. m., 1 18, 2 07, 3 51, 5 24, 7 03, p. m., Sundays 8 52 a. m.; 3 30 p. m.

For Atlantic City, 3 37 a. m.; 1 18 p. m.

For Freehold, 3 37, 8 00, 10 27 a. m.; 1 18, 3 51, 5 24 p. m.

ROYAL BLUE LINE.

Leave Plainfield for Philadelphia, 5 45, 8 44 9 46, 10 44 a. m.; 2 17, 5 34*, 6 45, 8 21, 9 37*, 10 53 p. m. 1 17 night. Sundays—5 45, 9 55 10 44 a. m., 4 55, 5 14* 6 45 p. m. 1 17 night.

For Trenton, 5 45 8 44, 9 46, a. m. 12 46, 2 17, 5 34*, 6 38*, 8 21, 9 37* 10 53, p. m., 1 17 night. Sundays—5 45, 9 55 a. m., 4 55, 5 14*, 6 35*, p. m. 1 17 night.

For Baltimore and Washington at 8 44, 10 44 a m, 5 34*, 6 45, p. m., 1 17 night. Sundays, 10 44 a. m., 5 14*, 6 45 p. m., 1 17 night.

For Chattanooga, New Orleans and all points South, with through vestibuled sleeping cars via Shenandoah Valley Line, at 5 34* p. m Sundays 5 14* p. m.

For Buffalo, Chicago and all points West, week-days at 9 54 a. m., 8 21 p. m. Sunday 6 35 p. m.

Plainfield passengers by trains marked (*) change cars at Bound Brook.

Through tickets to all points at lowest rates may be had on application in advance to the ticket agent at the station.

J. H. OLHAUSEN,
General Superintendent.

B. P. BALDWIN,
General Passenger Agent

Cut Roses, Carnations AND VIOLETS.

Flowers furnished for weddings, funerals, etc. in bunches, bouquets or design.

MILES, Somerset st., Johnston's drive. (Terminus Electric Railroad)

GREAT SUMMER

Clearing Sale

AT THE

Plainfield Bargain House.

126 PARK AVE.

Owing to our large stock which we have on hand we will commence a clearing sale of Men's Boys' and Children's clothing, Gent's furnishings, hats, trunks, valises and overalls at fifty cents on the dollar.

Beginning Saturday, July 13, 1895 and continuing for ten days.

J. Goldstein, Proprietor,

of the Plainfield Bargain House, 126 Park avenue.

William Hand & Son.

STAGES

For Picnics and Parties, 518 Park ave.

THE

Bee Hive

As Long as They Will Last.

15 doz. children's ribbed vests 5c.
10 doz. ladies' ribbed vests 5c.
15 doz. ladies Hermsdorf black hose, regular 25c quality at 12c
Men's Hermsdorf black and rust shades half hose, regular price 20c at 12 1-2.
Boys' washable Taylor suits, sizes 3-10 at 48c, 95c and $1.19.

Louis Callman,

222 WEST FRONT STREET.

WALLs PAPERed

BARGAINS
5C, 6C, 8C 10C.

Also the finest gold and embossed silks.

OUR PRIDE,
FINE WORK.
OUR SPECIALTY,
Inside Decorating.

Full stock of Paints, Lead, Oils, etc., Glass, Shades, Carpets, Rugs.

E. LOVE,

The store on cor. North and Watchung aves., where trolley stops.

F. A. DUNHAM,
Civil Engineer and Surveyor
109 Park ave. Sewers, pavements and road improvements. Publisher of city map and atlas. Telephone 87—F.

Joseph E. Mosher, agent for
War claims Att'ys., Washington, D. C. H. J. Hayden Co.,
All claims put in our hands will receive prompt attention. Call at the Crescent Cigar Store for fine cigars.

PLAINFIELD
Root Beer
10 CENTS A BOTTLE.

Bottle Makes Five Gallons

Plainfield Tea & Grocery Co., 106 E. Front st.

BARRETT & DEADY,
Sanitary Plumbing, Steam and Hot Water Heating
All work guaranteed. Estimates cheerfully given. Jobbing promptly attended to.
325 WATCHUNG AVENUE.

L. L. MANNING, Marble AND Granite Works,
Corner Central avenue and West Front street, opp. First Baptist Church.
Over 150 monuments and headstones to select from. Prices never so low.

Prof. A. Wehner,

TEACHER OF
The Pianoforte.
Also Voice Culture.

Graduate of the Conservatory of Leipzic, Germany, desires a few more pupils in Plainfield. References required and given. Address letters to the office of this paper.

H. DE MOTT,
Undertaker and Embalmer,
59 Somerset street, Plainfield, N. J.
Livery attached.

Lodge and Society Meetings.

Senate Lodge, 3543, Knights of Honor—The regular meetings of this Lodge are held on the first and third Thursday evenings of each month in Stillman Building, No. 212 West Front street, at 8 p. m.
John Fellows, Dictator.
R. A. Frey, Reporter.

Court Pride of New Jersey, No. 8024, Ancient Order of Foresters of America, meets in K. of P. Hall, No. 108 West 2d street, first and third Tuesday evenings in each month.
Samuel J. Flynn, Chief Ranger.
Samuel H. Lunger, Fin. Sec.

Anchor Lodge, No. 149, F. & A. M.—Meets first and third Tuesdays in the Babcock Building.
C. C. Howard, W. M.
T. A. Rogers, Sec.

Jerusalem Lodge, No. 26, F. & A. M.—Meets first and third Tuesdays at Babcock Building, West Front street.
D. C. Adams, W. M.
Charles Yeager, Sec.

Plainfield Council, No. 711, Royal Arcanum—The regular meetings of this Council are held on the second and fourth Monday evenings of each month in Exempt Firemen's Hall, Coward Building, Park avenue, at 8 p.m.
A. M. Rea, Regent.
H. A. Thorne, Secretary.

Lawyers.

W. K. McClure,
COUNSELOR AT LAW.
Supreme Court Commissioner.
First National Bank Building.

V. R. Codington's
LAW OFFICES,
Corner Park ave. and 2d st.
Solicitor and Master in Chancery.
Notary Public.

The Sign on the Window Reads
Wolston & Buckle,
Paper Hangers.
We have had the door hinges and latches oiled up so that getting in is easy. So also is the getting out. Prices are so low on Wall Papers that you will buy before you go.

ROAD MAPS FOR Wheelmen AND Horsemen.
R. C. RAND,
140 West Front st.

THE POSTAL TELEGRAPH CABLE CO.
Having just completed new equipment the Postal is now prepared to give its patrons better service than ever before. Messengers furnished to any part of the city. Telephone 77A.
W. E. MARTIN, Manager.
104 Park Ave.

Neuman Bros.
Specials in
Fresh Vegetables.
Green pease, green beans, wax beans, asparagus, tomatoes, lettuce, cucumbers, watercress, spinach, radishes, rhubarb, bunch onions, oyster plant, beets, new carrots, new potatoes.
STRAWBERRIES.

N. E. King,
High-Class
PORTRAITS
In Crayon, Pastel and Water Colors.
483 Lexington ave.,
Brooklyn, N. Y.
Refers by permission to John A. Thickstun, L. B. Woolston, J. L. Blackford, L. W. Randolph, A. L. Force. Further information at the drug store of L. W. Randolph or office of The Daily Press, where specimen of work can be seen.

CONFECTIONS,
Fresh, and from
Pure Materials.
TIER'S,
116 Park Avenue.

CURE THAT COUGH WITH SHILOH'S CURE
TAKE THE BEST
25cts., 50cts. and $1.00 Bottle. One cent a dose.
THIS GREAT COUGH CURE promptly cures where all others fail. Coughs, Croup, Sore Throat, Hoarseness, Whooping Cough and Asthma. For Consumption it has no rival; has cured thousands, and will CURE YOU if taken in time. Sold by Druggists on a guarantee. For a Lame Back or Chest, use SHILOH'S BELLADONNA PLASTER. 25c.
SHILOH'S CATARRH REMEDY.
Have you Catarrh? This remedy is guaranteed to cure you. Price, 50cts. Injector free.
For sale by A. D. Mallinson.

CHOICE
Lawn Seeds, Garden Seeds & Fertilizers.
Lawn Mowers Repaired, Plumbing, Tinning and Hardware.
A. M. GRIFFEN,
110 East Front St.

A Large Variety of All the Latest Styles in
HATS AND BONNETS
Can be found at the Millinery establishment of
MRS L. ADAMS
111 East Front st., Under First National Bank.

Smaley's CASH MARKET.
(late D. I. Smalley.)
94 Somerset, Corner Race Street.
We sell only first-class groceries at low prices for cash. Orders called for and delivered.

CODDINGTON'S Furniture and Freight EXPRESS.
Offices 24 West Front st; 33 Park ave. Post-office box 329. Piano moving a specialty. Large covered trucks; goods sent to any part of the country; charges reasonable; satisfaction guaranteed.

E. H. Holmes,
Dealer in
COAL AND WOOD.
Yard—No. 208 Madison avenue.
Office for coal orders with Woolston & Buckle, 145 North ave.

FLORIS.
A. E. LINCOLN,
226 PARK AVE.,
Large assortment of ferns and other plants. Choice cut flowers daily. Floral design work for all occasions a specialty.

Dark and Dingy

rooms can be made bright and cheerful by new wall paper, if the right kind be selected, such an instance as is in our spring stock. It pays to brighten one's surroundings when it can be done at such slight expense.
MARSH, AYERS & CO.,
141 East Front st.

Telephone 29b. Established 1878.
ADDISON & SON,
Plumbing and Hot Water Heating.
Have your plumbing system tested with the Smoke process under pressure, preparatory for the sewerage system.
Opposite Roberts's Livery. 132 North ave.

TOWNSEND'S
Marble and Granite Works,
SOMERSET STREET.
Our motto—Good work, good material at fair prices.

PATENTS
CAVEATS TRADE MARKS COPYRIGHTS.
CAN I OBTAIN A PATENT? For a prompt answer and an honest opinion, write to MUNN & CO., who have had nearly fifty years' experience in the patent business. Communications strictly confidential. A Handbook of Information concerning Patents and how to obtain them sent free. Also a catalogue of mechanical and scientific books sent free.
Patents taken through Munn & Co. receive special notice in the Scientific American, and thus are brought widely before the public without cost to the inventor. This splendid paper, issued weekly, elegantly illustrated, has by far the largest circulation of any scientific work in the world. $3 a year. Single copies sent free.
Building Edition, monthly, $2.50 a year. Single copies, 25 cents. Every number contains beautiful plates, in colors, and photographs of new houses, with plans, giving builders to show the latest designs and secure contracts. Address
MUNN & CO., NEW YORK, 361 BROADWAY

A Remarkable Case

By Duffield Osborne

(Copyright, 1895, by Irving Bacheller.)

Our train had been snow-bound for nearly two days. At first most of us were very naturally restless and impatient; but, as the hours drifted by, we grew philosophically resigned. Two of the trainmen, together with several passengers, had volunteered to fight their way to the nearest station and bring relief; so there was nothing to do but occupy our minds with cards, conversation and smoke, and try to forget that our stomachs had been put on short allowance.

With this aim several men gathered at one end of the smoker and took to spinning yarns, first humorous, then of adventure, and finally drifting into what are known as "detective stories." There were five of us besides myself; two drummers, one from New York and one from Chicago; a Frenchman, who had been "doing" the country; a fussy old gentleman on his way east to attend his daughter's wedding which he was pretty reasonably sure to miss, and a gaunt, powerfully built man, with a sombre, nervous face and gray hair, who suggested a cross between a New York stock broker and a Kentucky colonel.

The Frenchman, one of the best companions, by the by, I ever met, had just concluded, amid an avalanche of weirdly accentuated English and a cyclone of gesticulation, a "true" story of the most pronounced Gaboriau type, when our sombre nondescript cleared his throat. He had shown no interest whatever in the humorous tales of the drummers, and had paid but little more attention when the theme shifted to travel and adventure. The detective vein seemed, however, to rouse him somewhat, though hitherto he had evinced no disposition to bear his share of the telling. Therefore, when he did speak, we all turned to him with the greater alacrity.

"I suppose some of you will recall the name of John Phillips?" he said, looking around.

"The big detective who died a few years ago? Sure!" put in one of the drummers.

"Yes," continued the first speaker; "the greatest, perhaps the only really great detective this country has ever produced."

"Let me see—but was he an American?" I asked. "It seems to me I heard once that he was an Italian."

"No. His father was a Neapolitan. Sebastian Phillips—the name was originally Phillippi," went on the other. "Sebastian came to New York when quite young, married a Southern woman, and went into the business of importing fruit from Sicily. His son was born here and, when old enough, made several voyages on his father's ships. They tell how he had a quarrel with one of the captains once, deserted at Messina, and wasn't heard of for over a year—lived among the peasants in the interior. So, you see, he was an adventurous young fellow, even in those days; but the experience was just what was needed to make him what he afterwards became. Take the subtile intelligence of an Italian, and add to it an American mother and an American education, topped off with several years of life right down among the lower classes, and you've got the best foundation for a good detective that I can imagine."

"Well, he was a good one," interrupted drummer No. 2. "Somebody told me once—but, pardon me, sir——"

"I was going to tell you of perhaps the most remarkable case that John Phillips ever unraveled," said the sombre man.

"Let's have it by all means," came from us in a chorus, in which the offending drummer joined heartily. The sombre man leaned back in his seat, half closed his eyes and began:

A number of years ago I was residing with an elder brother at a certain village situated on the Hudson river not far from the northern end of the Palisades. Our family was composed of my brother Robert, his daughter Mary, myself and a negro servant of the name of Pompey Augustus Anderson. My brother's wife had died shortly after the birth of my niece, who was, at the time I speak of, a remarkably handsome though delicate girl. She was clever, too, and, at times, erratically brilliant; but she was a creature of strange moods, and there were

"NOTHING BUT MY APPEARANCE PREVENTED A PERSONAL ENCOUNTER."

days when she would hardly speak to any one of the household, and would either shut herself up in her room or wander off through the fields and woods, even managing to return late for meals so as to avoid sitting at table with us. My brother worried a good deal over these eccentricities; but I used to console him with the idea that young girls of from fifteen to eighteen were apt to be dreamy and morbid at times.

Well, we lived in that way for upward of four years; and the only excitement that broke in on the monotony of our lives was my niece's first love affair. The young man, a New Yorker, had been rusticated that fall by one of the New England colleges which he was attending, and his family had sent him up to our village with a private tutor to spend a few weeks in study and contemplation. I never considered him a positively bad fellow, but he was certainly a very lively one, and some of his escapades, of which we learned later, had been startling and original, even for a collegian.

It was the most natural thing in the world that he and Mary should imagine themselves in love with each other. There was practically no masculine society for her in the village, and she was the only young woman there of refinement, beauty and education. Therefore, Jack Ralph, as we will call him—though that was not his real name—spent a great deal of time at our house.

My brother, as people are apt to do, paid no attention to the affair, pooh-poohed all my warnings, and buried himself in his books. Then, too, he was very much exercised at the time over his quarrels with a new railroad which was running its line through our place, and had made a most unsightly cut about two hundred yards from the house. He had fought the matter in the courts and had been beaten. The dispute now was as to the company's bridging this cut, which they had agreed to do, but which they delayed so persistently that there seemed to be considerable malice in it. In fact, I may say all the work had been prosecuted in a most dilatory way, and for several months we had been subjected to the annoyance of having gangs of Italians tramping around our lawns and making us feel that it was unsafe for Mary to go out unattended.

Amid such far from soothing contemplations, my brother was dumfounded by a point-blank request from young Ralph that he might become engaged to Mary. Then there was a scene. Robert was, I am bound to say, a selfish father, and I doubt whether any suitor would have been received with much favor; but he was also inclined to be puritanical in his notions, and, from what he had heard of Ralph's exploits, that young man would have been the last to overcome his selfishness. There were too many and too plausible grounds for rational objection. If I tell you also that my brother had a violent temper, you can perhaps imagine what occurred. There was much strong language on one side and finally some flippant impudence on the other. Nothing but my appearance prevented a personal encounter. I finally got Ralph safely out of the house; but the situation was awkward enough. He was obliged to remain in the village until recalled by his family or college, and our prospects for peace and comfort during the balance of his stay seemed poor enough.

Mary was, naturally, highly indignant, and, drawing within herself, as was her habit, refused utterly to hold any but the most necessary intercourse with us or to make any promise as to not seeing her lover. Then there were more scenes—threats of personal confinement on my brother's part, and moody, stubborn resistance on my niece's. I even began to wonder whether we weren't all a bit "off" by inheritance from a great-grandmother of Robert's and mine who was known to have been mentally unsound.

Four days passed; and then a terrible event happened. My brother was found lying dead in the railway cut at the foot of the lawn, with a ragged, contused wound in his right temple and a very extensive fracture of the skull. The whole village was, of course, intensely excited. Nothing so interesting had happened there within the memory of the oldest inhabitant, and the theorists of the country store argued the matter over among themselves and with the reporters that came up from the city. There were two very decided opinions that found adherents in not unequal force. A small majority held that my brother had gone out for the walk which he always took before breakfast, had fallen into the cut and been killed. Quite a large majority, which included, however, most of the foreign and reportorial talent, looked mysterious and intimated that the dead man had been in a great deal of hot water, and that it was more than likely he had been knocked on the head and then thrown down the embankment. The coroner convened his jury

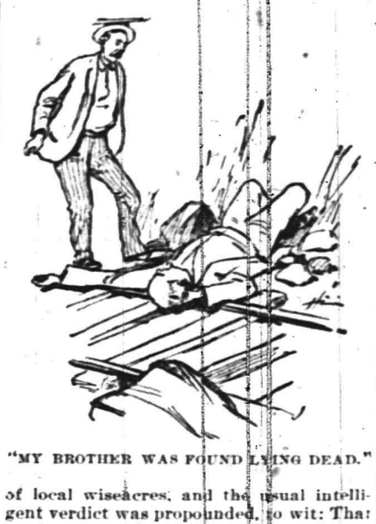

"MY BROTHER WAS FOUND LYING DEAD."

of local wiseacres, and the usual intelligent verdict was propounded, to wit: That "Robert" (Smith, let us call him) "came to his death from a fracture of the skull caused by sudden contact with some dull instrument or material."

During the twenty-four hours when all this was transpiring I had been thinking hard; and I could not get rid of the idea that there was something wrong in the affair—something more than mere accident. At the same time, I was disposed to admit to myself that my notion was based rather on intuition than on any really good reasons. To be sure, I had been a witness of the bitter quarrel between my brother and Jack Ralph; but it seemed impossible to suspect the young collegian of such an act. Then, too, his attitude was the last to be adopted by a guilty man who was not also a lunatic. He went around the village announcing more or less openly that he guessed the old man had been killed by some one he had insulted, and that, from his own experience, he wasn't disposed to be very hard on the party who did it. To all questions as to what his own experience had been, he utterly refused to vouchsafe an answer. This was pretty nearly enough; but when our servant, Pompey Augustus Anderson, who had been, since my brother's death, in a condition of nervous excitement bordering on hysteria, went before the justice of the peace and deposed that he had overheard the quarrel between his master and Ralph, and gave its details with very reasonable accuracy, the latter was promptly arrested and confined in Justice Bennett's house, pending his removal to the county jail. Then I felt that it was time to have some detective talent superior to that of the village constable set to work on the case. I was well acquainted with the superintendent of the New York police department; in fact, I had had some influence in getting him his appointment. Therefore, a telegram from me, asking that he send us his best man at once, was promptly honored and, within thirty-six hours of the finding of my brother's body, John Phillips walked into the library where I was sitting.

I remember Phillips as well as if I saw him before me now—a dark man, with straight black hair and rather beady eyes. His features were as delicate as a woman's, and his figure was small and slight—almost dapper. Only the cords that stood out in his neck and wrists went to show that he was made of tempered steel.

His expression was very grave and serious as he bowed and handed me an unsealed letter from the superintendent. It read as follows:

"Dear Sir—This will introduce Mr. John Phillips, whose name is perhaps familiar to you. You are very fortunate in obtaining his services, as both his health and a combination of engagements and circumstances conspired against his taking up this case. I have, however, felt under obligations to do my very best for you, and, at my most urgent solicitation, he has consented to waive everything and devote himself to your matter. Yours truly,

"EDWARD L. SANFORD."

Having finished reading the above note, I shook hands with the great detective and began to express my thanks. These, however, he very quickly cut short.

"You have nothing to thank me for," he said coldly. "I am here under orders; and now, sir, pardon me if I ask you to tell me all you know of the circumstances connected with your brother's death. Time is always precious, and this must excuse any apparent brusqueness on my part."

His manner was indeed almost repellant, but, as I looked more closely at his face, it seemed so drawn that I was conscious of a guilty pang at having been even indirectly instrumental in dragging a sick man into what bade fair to be a very arduous piece of work. There was nothing to do, however, but to relate, as briefly and yet as exhaustively as possible, all that I knew.

Phillips, during the recital, sat with his head resting upon his hand, while his eyes wandered incessantly about the apartment. He did not interrupt me once, but, when I had finished, proceeded to put his

HE SAT WITH HIS HEAD RESTING UPON HIS HAND.

questions. Then it was that every vestige of languor vanished. His face became strangely animated, while his eyes fairly glittered.

"You have been very full in everything that bears upon Mr. Ralph's connection with the matter," he began; "and I congratulate you. A professional could not have stated it more clearly. Can you tell me, though, with a little more exactness, just what you know about your brother's disputes or altercations with the Italians who were at work on the railroad cut?"

"To tell the truth," I replied, "I know very little about it. My brother always imagined that the company was trying to retaliate, by petty annoyances and delays in the work, for his legal opposition to their schemes. About a month ago he came in one morning in a towering passion, cursing the whole Italian race and the foreman of this gang in particular. It appeared that he had gone down to remonstrate with them—a proceeding which I knew he would not be apt to conduct very gently, that the foreman had been impudent and said, in effect, that the court had given them permission and they'd do the work as they pleased and build the bridge when they got ready. Then my brother lost his temper completely, said that the New Orleans people were the only ones who understood how to deal with the Italian question, and that he proposed to get the damned cowardly Mafia off his place, if it took a shotgun to do it. From what I gathered, very little was said in reply. Two or three of the laborers were rather threatening; but the foreman quieted them with a few words in Italian, and my brother rushed back to the house. I will not deny that the incident troubled me considerably for a time, though Robert laughed at my fears. Nevertheless, I took occasion to go down to the cut once or twice and talk pleasantly to the foreman. I was surprised to find him disposed to be remarkably polite, and, shortly after, when the company drew the workmen off to another part of the road, he expressed his regret to me that they had not been able to complete the bridge before their departure. For the last two weeks none of them have been seen in the neighborhood, and my fears had entirely subsided when this terrible event happened."

"Very good," he said, "and now may I ask you to summon your colored man? I believe you stated that he made the affidavit implicating Ralph?"

To my surprise, I found some difficulty in persuading the negro to tell Phillips his story. "Wha's de good, Massa Harry?" he kept repeating; and nothing but my absolute orders availed to bring him into the library. Once there, he showed much agitation at first. Then he braced himself and launched out into a voluble relation of the quarrel between Ralph and my brother, ending up with:

[TO BE CONTINUED.]

PUBLIC SALE

—OF—

Real Estate.

CITY OF PLAINFIELD.

Notice is hereby given that by virtue of a warrant issued by Wm. A. Coddington, Esq., City Judge of the City of Plainfield, in the County of Union, to make the unpaid taxes assessed on lands, tenements hereditaments and real estate in the said City of Plainfield in the year eighteen hundred and ninety-three the subscriber, the officer nominated and appointed by the Common Council for that purpose, will on 29th day of August next at the hour of two o'clock in the afternoon at his office, 311 Park avenue, in the City of Plainfield, sell the land, tenements, hereditaments and real estate hereunder described, at public vendue, for the shortest time for which any person or persons will agree to take the same and pay such taxes, together with the interest thereon, and costs, fees, charges and expenses.

Owner's Name. Descripton & Location.	Tax
Allen, J. J., v l 206-208 Plainfield avenue,	$8 80
Allen, Wm. L., v l 305-307 Watson avenue,	1 10
Ayers, Serena W., v l 1208-1210 LaGrande avenue,	1 10
Bates, Mrs. M. G., H and Farm 57 a 600 to 738 Terrill Road.	$8 00
Bloom, Mary A., v l 1014 East Front st.,	5 50
" v l 131-133, 50 ft. Johnston ave,	2 20
" v l 201-203, 63 ft. " "	2 75
" v l 213-223, 150 ft. " "	6 60
" v l 124-126, 50 ft. Jackson ave.,	2 20
" v l 200-206, 128 ft. " "	5 50
" v l 212-218, 100 ft. " "	4 40
" v l 205-211, 100 ft. " "	4 40
" v l 221-227, 100 ft. " "	4 40
" v l 112-114, 50 feet. Netherwood avenue,	3 30
" v l 212-214, 50 feet. Netherwood avenue,	2 20
Bliven, E. M., and Kimball, C. W., v l 1201, 75 ft. Prospect avenue.	6 60
Bogart, B. F., h and l 1207 W. Sixth st.,	26 40
Boice, Est., Cornelius, h and l 225-233 East Front street,	154 00
Boice, Est., Cornelius, v l 1013, 150 feet, Dunellen avenue,	4 40
Bond, Selena E., v l 131-133, 50 feet. Jackson avenue.	2 20
Bond, Selena E., v l 120-122, 50 feet. Netherwood avenue.	3 30
Bond, Selena E., v l 136-138, 50 feet. Netherwood avenue.	2 20
Brannan, James, h and l 30 ft., Rose st.,	4 40
Brown, Catharine, h and l 534 W. Sixth st.,	7 63
Campbell, Mrs. Jno. O., h and l 135-137 Netherwood avenue,	22 00
Carpenter, Aaron F., v l 111-113, 50 feet. Jackson avenue.	2 20
Casey, Patrick, double h and l 415 West Third street.	41 20
Chase, Jr., Winfield S. h and l 1703 West Front street,	8 80
Chandler, John, h and l 302 E. Third st.,	26 40
" h shop and l 308 East Third street,	48 40
Citizens Building Loan Association, Brick block 140-144 East Front st.,	176 00
Cole, Est. Elias, v l 6 a 90-92 Jefferson ave.,	6 60
" h b and 60 a 1230 East Front street,	198 00
Cole, Daniel S., h and l 414 E. Third st.,	11 00
Conway, Michael, h and l 522 W. Third st.,	13 20
" h and l 524 W. Third st.,	19 80
Conway, Mary, h and l 530 W. Fourth st.,	7 70
Coudert or unknown, v l 275 ft. 1200-1218 South avenue,	12 10
Curtis, Elias P., h and l 50 ft. 823 New Front street,	7 70
Darling, W. S. or unknown v l 150 ft. 47 to 53 Clinton avenue, (No.)	6 60
Deady, James, h and l 532 West Third street and house in rear.	19 80
Drew, Wm. H., v l 50 ft. 513-515 Elizabeth street,	2 20
Drew, Wm. H., v l 250 ft. 520-538 Elizabeth street,	11 00
Drew Wm. H., v l 250 ft. Old No. 40-48 Alletta street,	11 00
Drew, Wm. H., v l 100 ft. 1108-1114 Field avenue.	2 20
Drew Wm. H., v l 50 ft. 1120-1122 Field ave.,	1 10
" v l 100 ft. 516-518 Pemberton avenue,	2 20
Duryea, F. P., 3 v l 1210-1214 Radcliff pl.,	1 65
Emery, W. C., h and l 42 ft. 6 Lafayette pl.,	22 00
Emmons, John, v l 37½ ft. 1321-1323 Astor place,	1 65
Fay, Mary C., v l 1105 North avenue,	1 10
Field, Mr., v l 50 ft. 1142-1144 W. Third st.,	2 20
Fish, Ferdinand, v l 10 a to 963 Sherman avenue,	22 00
Fisher, Thomas S., v l 50 ft. 208-210 Netherwood avenue,	2 20
Flynn, Bernhard, h and l 40 ft. 344-346 Terrill road.	8 80
Frey, Ect., Catharine h and l 213 Plainfield avenue,	8 80
Galbraith, John, h and l 506 W. Fourth st.	11 00
Gallagher, Anthony, v l 329 Watson ave.,	.55
Graham, James v l 150 ft. 622-628 Woodland avenue.	9 90
Hand, Benj. W., h and l 736 W. Front st.,	26 40
" v l 738-740 W. Front st.,	4 40
Harding, John, h and l 613 S. Second st.,	2 20
Harding, Geo. B., v l 42 ft. 614 W. Third st.,	4 40
Hetfield, Walter L. h and l 56 ft. 307 E. Second street.	26 40
Hetfield, Walter L., v l 31 ft. 215 Spooner avenue.	1 65
Hibbits, John, h and l 202 Manson pl.,	16 50
Hoppock, Margaret, v l 50 ft. 1653-1655 South Second street.	2 20
Howlett, Rev. T. R., h and l 116 Elmwood place,	24 20
Huff, Adelia J., v l 70 ft. 931 Park ave.,	15 40
Hunter, Caroline A., h b and l 100 ft. 661 West Seventh street,	88 00
Hutzia, Julia, h and l 1234-1236 La Grande avenue,	13 20
Irwin, Roger, v l 901 North avenue.	1 10
Jones, Wm., v l 50 ft. 668-670 Essex st.,	3 30
Jones, Emma A., v l 250 ft. 432-450 La Grande avenue,	17 60
Jones, Emma A., v l 500 ft. 500-558 La Grande avenue,	22 00
Jones, Emma A., v l 100 ft. to Cedar Brook, old No. 9-11 Putman ave.,	11 00
Jones, Emma A., v l 100 ft., old Nos. 13-15 Putnam avenue.	11 00
Jones, Emma A., v l 100 ft., cor. Carlton avenue, 1019-1025 Putnam avenue.	22 00
Jones, Emma A., v l 700-740 Richmond street.	11 00
Jones Emma A., v l 150 ft. 713-721 Richmond street,	13 20
Jones, Emma A., v l 400 ft. 413-437 Carlton avenue,	44 00
Kilpatrick, Matthew, h and l 656 South Second street.	13 20
Kilpatrick, Matthew, h and l 543 West Sixth street,	9 90
Kimball, Mary C., h and l 1048 Arlington avenue.	44 00
Klein, J. Wm., v l 318 Clinton avenue,	3 30
Kriney, Elizabeth A., h and l 1101 West Front street,	26 40
Laing, Sarah A., h and l 123 W. Fourth st.,	39 60
Lee, Thomas, h and l 511 S. Second st.,	13 20
Leonard, Wm. J., v l ½ of 11a 900-1026 Plainfield avenue,	36 30
Leonard, Cornelia B., v l ½ of 11a 900-1026 Plainfield avenue,	36 30
Madden, Wm. h and l 1707 W. Fourth st.,	8 80
Mahon, Geo. C., h b and l 1026 West Seventh street,	82 50
Mahon, Geo. C., v l 200 ft. 1000-1020 West Seventh street.	22 00
Marsh, Est., Elizabeth S., h and l 909 Madison avenue.	55 00
Marsh, Anna O., h and l 915 Madison ave.	60 50
Marsh, Randolph, h and l 310 Plainfield avenue.	19 80
Martine, Est. D., v l 60 ft. 131-137 East Ninth street.	6 60
Martine, Est. D., v l 60 ft. 130-132 East Ninth street.	13 20
Megie, Est. B. G., h and l 125 ft. 752 East Front street,	39 50
Merritt, K. G. P., 3 v l 1227-1231 Radcliff place.	1 65
Miller, Frank E., v l 1 a old No. 61-63 Leland avenue,	3 30
Mitchell, Jr., Wm., v l 50 ft. old No. 10 Hill street,	2 20
Mitchell, Jr. Wm., v l 50 ft. old No. 24 Hill street.	2 20
Mitchell, Jr. Wm., v l 273 ft. 800-818 New Front street,	11 00
Moe, Experience, h and l 100 ft. 419 W. Fifth street,	39 60
Moran, Patrick, h and l 621 S. Second st.,	7 70
Mosher, J. E., h and l 418 E. Fourth st.,	15 40
Mulford, Eliza, h and l 236 E. Fourth st.,	28 60
Murphy, Mary, v l 40 ft. 211 Stebbins pl.,	3 30
Murphy, Eliz., v l 40 ft. 215 Stebbins pl.,	17 60
McCarthy, Charles, h and l 207 Plainfield avenue,	8 80
McCarthy, Charles, h and l 209 Plainfield avenue,	11 00
McCarty, O. F., 2 v l 1216-1218 LaGrande avenue,	1 10
McCarthy, James, h and l 429 Webster place,	11 00
McDavett, Ellen, 2 v l 240-242 Jackson avenue,	1 10
McLaughlin, W. F. S. v l 175 ft. 1105-1117 West Fifth street.	7 70
McNabb, Robert, h b and 6 a 149-187 Rahway road,	33 00
McQuid, S. H. v l Bot. of hand E of Belvidere avenue.	4 40
Neal, Rachael, h and l 329 West Front street.	99 00
Neal, Rachael, h and l 405 Central ave.,	17 60
Negley, F. S, h b and l 250 ft. 609 West Seventh street,	165 00
Negley, F. S. v l 150 ft. 619-629 West Seventh street,	33 00
Neighbour, Mary, h and l 207 E. Front st.,	70 50
Noel, Mrs. C. J. h and l 100 ft. and 3 lots in rear 227-233 Netherwood ave.,	24 20
Noel, Mrs. C. J., v l 200 ft. 140-154 Netherwood avenue,	8 80
Ohl, Mrs. C. J., v l 50 ft. 421-423 Elizabeth street,	2 20
" v l 250 ft. 420-426 Elizabeth street,	5 50
" v l 200 ft. 432-434 Elizabeth street.	4 40
Oliff, Isabella S., h and l 1058 Arlington avenue,	48 40
Peterson, Lewis h and l 346 E. Third street,	12 20
Pringle, Mr., v l 250 ft. 232-254 Hillside avenue,	6 60
Proscher, Est. Henry, h and l 645 Essex street,	2 20
Ralli, C. T., h b and l 100 ft. 615 Belvidere avenue,	66 00
" v l 200 ft. 637 Belvidere ave.,	22 00
Randolph, Thos. S., h and l 414 Central avenue,	22 00
Reed, J. J., v l 40 ft. 313-315 Manson pl.,	2 20
Reed, David, v l 100 ft. 733-737 E. Second street,	8 80
Reed, O. B., v l 50 ft. 739 E. Second st.,	4 40
Richardson, Maggie, h and l 50 ft. 327 E. Sixth street.	30 80
Rogers, Marietta, h and l 511 Madison avenue,	33 00
Runyon, Est. E. W., v l 1621-1625 West Front street,	1 65
" 7 v l 250 ft. 1631-1645 W. Front street,	7 70
" 10 v l 500 ft. 1628-1666 South Second st.,	11 00
" v l 50 ft. 1649-1651 S. Second street.	2 20
" v l 50 ft. 1651 South Second street.	2 20
" v l 50 ft. 205-207 Rock avenue,	2 20
" v l 25 ft. 517 Elizabeth street,	1 10
Ruttman, B., v l 27½ ft. 1330 W. Third st.,	1 21
Ryan, James, v l 50 ft. 609-611 LaGrande avenue,	3 30
Schwartz, Wm., v l 50 ft. 30-32 Clinton ave.,	9 20
Sebring, Chas. P., h and l 327 W. Front street,	66 00
" v l 70 ft. 745 S. Second street,	7 70
" h and l 25 ft. 160 E. Second street.	8 80
Sheehan, Jas. F., h & l 518 West 5th st.	26 40
Smith, Wm. H., h b and l 680-682 West Front street,	37 40
Smalley, Samuel, v l, 50 feet, 1092 Arlington avenue,	3 30
Smith, Ferdinand O., h and l 686 West Front street,	28 60
Smith, William H., ice house and 9 a 123-135 Randolph road,	11 00
Smith, G. v l 50 ft. 37 Rose street.	2 20
Smith, Jas F., h and l 126 Elmwood pl	24 20
Smith, Henry W., v l 50 ft. 13-15 Raymond avenue,	1 10
Spence, Wm., v l 500 ft. 426-448 Ravine road,	11 00
Stewart, Peter, v l 257 Jackson ave.,	.55
Stimpson, Charles, h and l 203 West Sixth street,	35 20
" h and l 422 Carlton avenue,	33 00
Sutphen, Est. Jno. C., h and l 209 West Second street,	49 50
Swaim, Margaretta M., h and l 603 West Front street,	52 80
Taylor, Henry, v l 38 ft. 1148 W. Fifth st.,	1 65
Terwilliger, Cornelia, C., h and l 217 Lee place,	22 00
Thorn, Emma, h and l 352 E. Front st.,	44 00
Titsworth, Lizzie, h and l 515 Madison avenue.	44 00
Ulrich, Est. Henry, h and l 526 West Sixth street,	24 20
Ulrich, John, v l 175 ft. 1008-1018 South avenue.	22 00
Unknown, Owners, v l 50 ft. 1647 West Front street,	1 10
" v l 100 ft. 1649-1665 W. Front street,	2 20
" v l 50 ft. old No. 14 Rose street,	2 20
" v l 50 ft. 432-434 Pemberton avenue,	1 10
" v l 51½ ft. 1305-1307 East Front street,	5 50
" v l 75 ft. 924-928 South avenue,	11 00
Unknown or Pomeroy, v l 150 ft. 925-935 LaGrande avenue,	13 20
Unknown, Owner, v l 50 ft. 147-149 Jackson avenue,	2 20
" 6 v l 50 ft. Ea. 17-39 Raymond avenue,	6 60
" v l 40 ft. 801-803 George street,	.55
Vail, Huldah M., h and l 150 feet, 1224 Dunellen avenue,	17 60
Vail, Huldah M., b and l 150 ft. 1300-1310 Dunellen avenue,	6 60
VanWinkle, Violet, h and l 107 Central avenue,	26 40
VanNest, John K., Farm Land 8½ a. 1300 E. Front street,	18 15
Farm Land 27 a. 1418 East Front street,	44 00
v l 103 ft. 1311-1315 E. Front street,	11 00
" h b and 8 a. 1317 East Front street,	44 00
" h b and 18 a. 1401 East Front street,	66 00
Vermeule, Mary, h and l 313 W. Second street,	44 00
Vetterlein, John, Shop and l 119 Exchange alley.	11 00
Voorhees, Prime, v l 25 ft. 1335 Highland avenue,	1 10
Weber, H. A., v l 730-732 W. Front st.,	4 40
" h and l 510 W. Second st.,	13 20
" h and l 140 Liberty street,	39 60
Wells, Wm. H. v l 430 ft. 1211-1245 West Sixth street,	18 70
Westphal, Chas. H., store h and l 1001 West Third street,	15 40
" store h b and l 55 ft. 410-412 East Third st.	33 00
Whittlesey, Watson, 3 v l 244-248 Netherwood avenue,	1 65
" 3 v l 291-295 Watson avenue,	1 65
Williams, Henry P., h and l 1027 West Front street,	22 00
Wiley, Franklin, h b and 12 a. 1443 East Front street,	66 00
Williams, Samuel T., h and l 60 feet, 60 Sanford avenue,	55 00
Wyckoff, Mary, h and l 427 Cottage pl.,	4 40
Wyckoff, Est. Jane, h and l 607 West Third street.	5 50
Young, Est. Emm H., h and l 50 ft. 31 Elm place.	26 40

Witness my hand this eighteenth day of June, A. D. 1895.

VINCENT W. NASH,
Special Policeman and Collector of Delinquent Taxes.

NOTICE OF ORDER TO LIMIT CREDITORS

Somerset County Surrogate's Office,

Estate of Isaac W. Pangborn, deceased.

Notice is hereby given that on the first day of June A. D. 1895, on the application of the undersigned, as administratrix of Isaac W. Pangborn, deceased, an order was made by the Surrogate requiring the creditors of Isaac W. Pangborn, deceased, to bring in their debts, demands and claims against the said decedent, under oath or affirmation, and present the same to the subscriber within nine months from the date of said order; and in default thereof any such creditor should be forever barred of his or her action therefor against the subscriber.

JENNIE V. PANGBORN,
6 12 10—o a w Administratrix.

NOTICE

Estate of Levi Hetfield, deceased.

Pursuant to the order of George T. Parrot, Surrogate of the County of Union, made, on the application of the undersigned, executors of said deceased, notice is hereby given to the creditors of said deceased to exhibit to the subscribers under oath or affirmation their claims and demands against the estate of said, deceased within nine months from the twenty seventh day of May 1895, or they will be forever barred from prosecuting or recovering the same against the subscribers.

JOHN M. HETFIELD,
ARETTA H. MANNING,
5 29 10—o a w Executors

For a Day's

OUTING

—GO TO—

Boynton Beach.

7 3 tf

BAGGAGE

Called for and Delivered.

HOAG LAND'S EXPRESS.

Telephone 121. Office 161 North avenue

Bamberger's

"THE ALWAYS BUSY STORE,"

147 and 149 Market Street, Newark.

Our Third Annual Mid-Summer

CLEARING SALE

The Object of Which

is the disposal of every dollar's worth of Summer Goods on hand is in progress, and in magnitude and bargain giving is

The Greatest Trade Event

IN THIS STATE'S HISTORY.

With the exception of a few items whose selling price is regulated by agreement,

Every Price Has Been Cut

Throughout the entire store! Don't neglect this more than unusual chance, but come and secure some of the rich and rare values on sale.

GOODS DELIVERED FREE.

L. BAMBERGER & CO.

147-149 Market Street, Newark.

Hotels and Saloons.

Mizzen Peak Cottage,

Watchung Mountains,
Bound Brook, N. J.

Superior French board at moderate prices. Dinner to order. Table d' Hote 75c with ½ bottle of Mizzen Peak claret.

BOWLING ALLEY.

JEUX DE TONNEAU.

Beautiful view, fine shady grounds, sheds, stables, etc.

REVERE HOUSE

Park Avenue,
7th and 8th Sts.

GEO. B. DE REVERE & CO.

Thoroughly renovated and now ope for transient and permanent guests.

Madison Avenue Hotel,

Madison Ave. and 58th st., New York

$3 PER DAY AND UP.

American Plan

Fireproof and first-class in every particular. Two blocks from the Third and Sixth avenue elevated railroads.

The Madison and Fourth Avenue and Belt Line cars pass the door.

H. M. Clark, Prop.

Passenger elevator runs all night.

HOTEL Grenada,

NORTH AVENUE.

Now open for the reception of guests, under the management of George and Wallace V. Miller. House has been thoroughly renovated and re-furnished throughout, and contains all improvements. First-class accommodations for families and the traveling public.

DON'T MISS

BOEHM'S

ANNUAL MIDSUMMER

Clearing Sale

No Catch Penny Sale.
No Job Lots.
No Action Goods.

But neat, fresh and desirable merchandise—goods which are being carried in stock all the year round, at greatly reduced prices.

SALE COMMENCES

Monday Morning

the 15th inst., and will positively last for one week only at

BOEHM'S,

113 WEST FRONT ST.

CITY HOTEL,

Plainfield, N. J.

Corner Park avenue and Second street.

Stables attached. J. Beerbower, Prop'

HEATH & DRAKE.

ESTABLISHED 18

Great Midsummer Clearing Sale.

All Spring and Summer Goods will be sold

REGARDLESS OF COST.

DRESS GOODS. (first floor rear.) 40-in. Wool Crepons, former price 49c to 65c, at 29c. Wool Crepons, former price to $1.50, at 59c. 38-inch Mohair, gray only, value 45c, at 25c. 38-inch Brilliantine, value 75c, at 49c. Best All-Wool French challies 25c. Robe Dress Patterns, former price $1 to $2 the yd. at 25c. 46-inch Pure Mohair Brilliantine, heavy, steel and gray, 49c. Fancy Weaves in Fine Brilliantines, former price $1.25, at 98c. Fast Dye Serges for mountain and seashore wear.

42-in	44-inch	54-inch	54-inch
39c	48c.	65c.	75c.

PARASOLS. (first floor front). White Japanese Silk Parasols 98c. White Japanese Silk Parasols with Dresden handle $1.29; 24-inch Black Sun Umbrellas, with Dresden handle, 98c; all silk Sun Umbrellas, red, blue and golden brown, steel rod and Dresden handle, value $4.50, at $3.19; 24 in. Silk Sun Umbrellas, steel rod, value $2, at $1.50.

SUIT DEP'T. Embroidered Fichus, former price $5 to $14, reduced to $2.50 to $7; Fancy Duck Suits at 98c to $2.; Ladies' White Lawn Waists, trimmed with white embroidery, at 98c to $3; Boys' King Shirt Waists, white and colored, 4 to 12 years, 90c; Ladies' White Duck Separate Skirts, $1.25; Infants' Long and Short Cashmere Coats, white and colored, at $2.50 to $5; Ladies' Cambric Shirt Waists at 39c, 69c up

UNDERWEAR. Ladies' Bathing Tights, with feet, $1.90; Men's Ribbed Shirts and Drawers, 49c; Ladies' Balbriggan Vests, 29c; Men's Balbriggan Shirts and Drawers, 50c.

777 and 779 Broad St.,

NEWARK, N. J.

OF COURSE

You want the best shoes at bargain prices. We have received the following this week.

Ladies' russet oxford ties 2½ to 8.

48c

Ladies' patent leather sandals 69c.

169c

Men's patent leather lace shoes worth $2.50 at $1.50. Men's patent leather lace shoes hand-made worth $4.00 at $2.50.

$2.50.

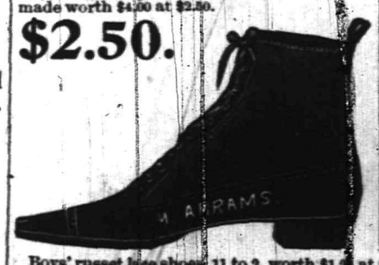

Ladies' lace shoes 2½ to 7 width C. D. and E., worth $1.75 at $1.10. Ladies' russet lace shoes all sizes, worth $1.50 at $1.10.

$1.10.

Boys' russet lace shoes 11 to 2, worth $1.25 at 85c. The same in black 75c. Misses dongola 11½ to 2, 65c, 8½ to 11, 49c.

M. ABRAMS,

229, 231, 233 West Front St., Opposite Music Hall.

Warm Weather.

Plenty of it in store to make up for the cool spring.

Pleasant Suits

For this coming warm weather are all ready here in scores of styles. Pleasant to look at, pleasant to wear and pleasant to sell. Between

$9.00 AND $22.00

we make an extremely handsome showing in light weight, cool fabrics such as Cheviots in Blue, Black and Light colors, Blue and Black Serges, Fancy Cassimeres, etc.

Thin Coats and Vests, White and Fancy Vests and Summer Pants

AT PLEASING PRICES.

McGREGOR & CO,

850 AND 852 BROAD ST.,
Newark, N. J.

J. T. VAIL, Real Estate and Insurance,

177 NORTH AVENUE.

SPECIAL!

Saturday and Monday, June 29th and July 1st.

1 lb creamery print butter	16 cts.
Strictly full cream cheese	9 cts lb.
Strictly fresh eggs, (warranted)	16 cts doz.
2 cans genuine Columbia River salmon	2 for 25 cts.
6 cans sardines in oil	25 cts.
7 lbs extra good rice	25 cts.
2 " " " combination coffee	23 cts.
1 lb " " tea	19 cts.
2,400 matches	15 cts.

FULPER'S,

207 West Front Street.

Trunks

Flat top, canvass covered. 30 inch $4.25; 40 inch $6.50. There are others up to the $15.00 kind—the kind that come back as good as when they leave. G. A. HALLOCK, 109 West Front street.

THE DAILY PRESS

ESTABLISHED MAY 10, 1887. PLAINFIELD, N. J., THURSDAY, JULY 18, 1895. TWO CENTS A COPY—$5 A YEAR

MUSIC HALL ATTRACTIONS.

Best Companies on the Road Booked For the Season.

The following is the partial list of attractions booked by William E. Stillman for Music Hall, the dates being subject to slight change:

The Captain's Mate, Saturday, August 31st; Lillian Kennedy, Wednesday, September 4th; Bubb Comedy Company, week commencing September 9th; Edward Harrigan, Thursday, September 19th; The Silver King Company, Tuesday, September 24th; Midnight Special, Tuesday, October 1st; Thompson, the magician, Monday, October 7th; The Engineers, Monday, October 14th; George Thatcher and Carroll Johnson's Minstrels, Monday, October 21st; Midnight Flood, Saturday, November 2d; Wang, Wednesday, November 6th; Peck's Bad Boy, Thursday, November 21st; A. M. Palmer's Trilby Company, Wednesday, November 27th; Byrne Brothers' Eight Bells, Tuesday, December 3d; The Cotton King Company, Monday, December 30th; A Cracker Jack, Tuesday, February 4th, 1896; The Gilhooly's Abroad, Gorman's Company, Wednesday, February 26th; Modjeska, Friday, April 20th.

Was This The Man?

Detectives are still at work trying to get a clue to the man who took the trunk from the North Avenue station last Saturday, but as yet nothing tangible has been discovered, except that Mrs. Johnson, of Manning avenue, saw a man go through that avenue yesterday morning about three o'clock with a canvas covered trunk on a hand cart. The man went up Somerset street toward the mountains, but nothing has been seen of him since.

Of Practical Value.

The Housekeeper, published at Minneapolis, is what its name implies. Its contents are full of practical suggestions and ideas that are of value to the wife and daughters who delight in making the home a cozy place that will be an attraction for them in their hours of rest and recreation. It well deserves the title of "A journal of domestic economy." It is published at Minneapolis, Minn.

Broke Her Finger.

Mrs. Evans, wife of Major Evans, of the Salvation Army, broke her finger yesterday afternoon. She was walking on East Second street in front of Jack Stevens' blacksmith shop, when she tripped on a projecting stone and fell, breaking her finger. Driver Dunavan of the Alert Hose Company, was driving by in a light rode wagon and took the injured woman to her home.

Small Sized Flood.

A fact worthy of note is that one million and three quarter gallons of water is now being pumped daily into the stand pipe at the water works. Of this amount the city of Plainfield uses about two thirds and the other one-third goes down the road towards Elizabeth, supplying the different towns.

Lucky to Escape.

While West Brokaw, of Vanderbeek and Sattels, was passing along West Fifth street Tuesday evening during the thunder storm, he received a shock from a vivid flash of lightning and for a short time was completely dazed. He feels the effect of it yet.

Before Justice Newcorn.

In Justice Newcorn's court yesterday the case of Henesey against Chase was adjourned to September 27th, and the Justice issued a summons in the case of Crandall and Godley against Schmidt on contract, which is returnable July 29th.

Profane Language.

Complaint was made to Chief Grant yesterday by residents of Fourth street, near Park avenue, that the sewer men were using indecent language. It is safe to say it will not occur again.

Knocked Out By Lightning.

Tuesday's thunder storm did do some damage after all. The chimney to the house in the rear of L. L. Manning's marble yard was struck by lightning and demolished. It was repaired yesterday.

Lost His Finger.

Ruel Snyder, the Central Railroad brakeman who had three fingers injured at the Greenbrook tanks yesterday, was obliged to lose the first finger and part of the third. Dr. Long performed the operation.

Plainfield Enterprise.

L. L. Manning, the popular Front street stone cutter, shipped a large and handsomely carved monument to Pittsfield, Mass.

A BIG PULLMAN RUMOR.

POSSIBILITY OF CAR SHOPS BEING BUILT IN UNION COUNTY.

A Tract of Real Estate Purchased Between Cranford and Elizabeth Gives Substance to the Report.

One of the largest real-estate transactions in this vicinity is the sale of the Benedict farm in Union and Cranford townships. The property, which was purchased by Charles W. Monahan, trustee, of East Orange, contains 105 acres. Its price was $21,100.

This deal lends a color of probability, says the Cranford Chronicle, to an article appearing in one of the Elizabeth papers on Saturday, and which is as follows:

"The big Pullman car-works, of Illinois, will before mid-winter be in full operation on a stretch of land a mile wide, which, for the past five months, has been bought up in small tracts by one of the prominent gentlemen farmers of Union county. The exact location of the big plant-proper cannot yet be divulged, but it will not be far from Cranford and the Central railroad. In the vicinity will be erected a young city of small houses for employes, including school houses, churches and other accessories to a young town. A trolley line will be constructed from Irvington to Cranford station, and is designed to tap the Elizabeth and Summit rapid transit road. Five million dollars will, it is said, be expended in constructing the cars, works, and the town.

"The purchased property on the south side extends very near to the Elizabeth city line and close to the plot known as Ursino Park."

NEW ELECTRIC COMPANY.

Its Operations to Be at Plainfield and Vicinity.

The Citizens Electric Company filed articles of incorporation with County Clerk Howard this morning. The incorporators are Harry G. Runkle, Elias R. Pope and James C. Pope all of Plainfield. The capital of the company is given at $50,000, and it will do business in Plainfield, North Plainfield and vicinity.

E. R. Pope was seen by a Press reporter this morning, and when asked as to the plans and intentions of the new company, refused to divulge the nature of them.

Missed the Mark.

A young man by the name of Lewis, who has charge of Lusardi's fruit store at the corner of Front and Somerset streets, received a severe cut in the palm of his left hand this morning while opening a box of oranges with a small hatchet. He missed the mark, and resulted in his cutting himself. He went to J. H. Leggett's drug store where the latter dressed the wound and applied a solution to remove the soreness.

Too Much Music.

For the past few days two Italians have been in town with a street piano. At night they would take it to the Metropolitan stables and some of the stablemen succeeded in arousing the indignation of nearby neighbors by grinding out music the biggest part of the night. Policeman Frederickson was complained to and soon put a stop to the nuisance.

Want a Schoolhouse.

The people of Garwood are making demands for a schoolhouse in that part of the township, claiming that it is so far to Westfield that the younger children cannot attend school there. The township Board of Education have the matter under consideration, and may provide primary school facilities there when the fall terms open.

The Difference.

Philadelphia, the city of Brotherly Love, is far behind Plainfield in civilization. In Philadelphia they still hang folks and wipe their gums on the door mat. But Plainfield hangs wall paper only by Brother Love, corner of North and Watchung avenues.

Following Good Advice.

Following the advice of The Daily Press the Street Railway Company is spreading crushed stone on East and West Front street and repairing the bad spots.

To the Park Overland.

Judge Coddington left this afternoon with his spanking pair of bays for Asbury Park, where will he keep them during his sojourn there this Summer.

As Delegates.

Fred Dunn, R. W. Barnes and J. A. Smith attended the semi-annual meeting of the State Grocers Association held at Morristown yesterday.

BOROUGH OF MOUNTAINSIDE.

Locust Grove, Branch Mills and Baltusrol to Have a New Government.

The citizens in and around Locust Grove are determined to have a government separate from Westfield, of whom they are now a part. Tuesday evenig a meeting was held, and much enthusiasm manifested. A series of resolutions were introduced and passed in which it was asserted that the Westfield Township Committee have turned a deaf ear to strenuous protests against the injustice of compelling them to pay for improvements in the village remote from their section. They sanctioned and approved the action of the self-constituted committee who have thus far had the matter in charge, and resolved to proceed according to the statute made and provided, to organize a borough in the northern part of Westfield Township, to contain not more than four square miles, to include Locust Grove, Branch Mills and Baltusrol, said borough to be known as the "Borough of Mountainside."

A committee of three was appointed, representing Locust Grove, Branch Mills and Baltusrol, to caary the resolution into effect.

The following committee were appointed: Wm. Miller, chairman; Chas. Badgley, Joseph W. Cory.

MOONSHINERS CAUGHT.

Revenue Officers Surprise a Still in Montclair.

Hiram Sirkin and his two sons, Simon and Bernard, with Nathan Hinkel, were arrested yesterday at Montclair by United States Marshal Brooks and two revenue officers, with the assistance of the local police. They were charged with manufacturing contraband whiskey. For some time past Marshal Brooks has been trying to get on the trail of moonshiners, and, although the still was in that town, they always boarded and left the trains at Bloomfield, and time and again eluded the officers.

Yesterday morning the illicit distillery was found in a new house on Gray street, near the Bloomfield line, and preparations were made to capture the gang. The officers had very little trouble in getting into the house. In the cellar they found all in full blast. There were barrels of mash, the engine puffing away and whiskey pouring out. When the officers entered Sirkin and his two sons were hard at work. The outfit was complete and new in every detail.

Sirkin and his sons were locked up and about an hour later Hinkel was arrested. He was the buyer for the establishment. Bills for sugar, yeast and flavors purchased of Wilson & Gaddis, of Newark, were found on his person. In the cellar were thirty-two gallons of whiskey. Last Monday night eleven barrels were hauled into New York. The still has been at work two months, and it is estimated that thirty-five barrels of whiskey have been sent to Newark and New York.

No Such Thing.

Dr. D. A. Adams accompanied by J. N. Honeyman, of Duer street, spent a part of yesterday at Sewaren Beach. The fishing was excellent, the Doctor and Mr. Honeyman landing seventeen fine tide-runners, but a zealous fellow anchored near the Doctor and did not catch a fish, and he says fourteen of those landed by the Doctor were toad fish.

Mr. Armstrong's Affliction.

F. W. Armstrong, father of T. S. Armstrong, of Reynold's Pharmacy, died at his home, Camden, early yesterday morning, after an illness of about seven months. He leaves a widow, six sons and one daughter to mourn his loss. He was a devout Christian man and one of Camden's most honored citizens.

Death of John Tracey.

The death of John Tracey occusred at his home in South Plainfield yesterday. He leaves a wife and two children. The funeral will be held at Metuchen tomorrow morning. Death was caused by pneumonia.

A Blight of Joy.

One woman arrived at the North avenue station this morning just in time to see the excursion train leave. Her hopes of enjoying the day at the beach were unfortunately disappointed.

Mr. Hartley Wins.

The tie for third place between A. Hartley and G. H. Ryder, in the tennis tournament, on East Front street, was played off yesterday afternoon, Mr. Hartley winning 6-1; 6-1.

Good Appointment.

Dr. W. L. Mattison, of the borough, has just received his commission from the Secretary of State, as Justice of the Peace, for a term of five years.

TALK OF NIAGARA FALLS EXCURSION.

The Long Named Tribe May Journey to the Brink.

An interesting meeting was held in the wigwam of Paugh Caugh Naugh Sinque Tribe last night. There was a large attendance and a great deal of important business was transacted.

The Fourth of July committee made their final report, showing that all bills were paid. The tribe showed their appreciation of the efforts of this committee by extending a vote of thanks, and praising them warmly for the fine showing they made in the parade.

A vote of thanks was extended to Mrs. Geo. H. Babcock for the use of her magnificent black horses on the Fourth. These beautiful animals added greatly to the appearance of the float. They and the gigantic colored men in charge of them will long be remembered by Plainfielders, as one of the principal features of the parade.

A number of visitors were present, and gave very interesting talks on team work and Redmanship generally. There is considerable talk of an excursion to Niagara Falls in the near future.

PICNIC NOT ABANDONED.

Railway Employes Will Have Their Festivities Continued Tonight.

Peltering raindrops brought to an abrupt end the picnic of the Street Railway Employes and drenched those in attendance last night. Extensive arrangements had been made to accommodate the big crowd which was assured. The pleasures of the evening had just commenced when the storm broke and, of course, all scattered to places of shelter.

The projectors have went to such expense in making the arrangements that they have decided to continue the picnic and festivities this evening in the same grove.

The Somerset County Fair.

That is the name of an organization formed in Somerville; Lawyer Steele was chairman of the meeting and A. P. Sutphen, Secretary. A little over $1,000 has been subscribed by residents of the county, mostly business men of Somerville, and it has been decided to hire the grounds of the old association and hold a fair in September or October. Committee to draw up articles of incorporation, etc., and to nominate officers were appointed, and they are to report at a meeting.

A Big Purchase.

Edward White made an immense purchase of summer wash goods in New York yesterday. The goods consist of Grecian lawns, imported ducks, figured fiques, and crepe cloths and cost the manufactures 12 and 15 cents a yard. They will be put on sale tomorrow at the remarkably low price of 7 cents a yard. You buy two dress patterns for the price of one.

Carrying the Gospel to Westfield.

On Sunday afternoon at three o'clock, Rev. Edward Kionka will hold Lutheran services at Etta Hall in Westfield. Preaching will be in German. Superintendent Morse, of the Garwood Union chapel, has tendered the use of the chapel to Mr Kionka that he may hold Lutheran services there any Sunday.

An Excursion of Delegates.

The members of the Seventh Day Baptist church, together with their many friends from various parts of the United States, who will be here in annual conference in August, will enjoy an excursion to Asbury Park August 27th.

No Clue in Rahway.

Chief of Police Grant was in Rahway yesterday looking for a valuable trunk that was stolen out of the baggage office Saturday evening. He did not get any clue to the missing trunk in Rahway.

Operated on for Hernia.

Charles Holmstedt, of Mt. Bethel, who is suffering from hernia, had an operation performed yesterday by Dr. Long, at the hospital, which was very successful. Today Mr. Holmstedt is improving nicely.

Six-Footer Can Reach It.

The letter box, located on the corner La Grande and Putnam avenues, has been lowered, and now anybody less than six feet tall can reach it.

Riding Without a Light.

Howard Wilson was fined $5 by Judge Coddington this morning for riding a bicycle on West Front street without a light.

A Stranger No More.

The famous "bicycle engine, of the Central Railroad now comes through Plainfield regularly attached to one of the Blue Line flyers.

OLD LADY BURNED TO DEATH.

MRS. CONGER IGNITED FURNISHINGS IN HER ROOM WITH A CANDLE.

Parts of Her Body Were Literally Roasted—Lingered in Agony for Three Hours—Respected and Well Known.

Mrs. Miner A. Conger, of Cranford, died Tuesday night at 12 o'clock from the results of horrible burns received earlier in the evening. She was a widow, and resided with her daughter, Mrs. John C. Dennan.

Mrs Conger was fifty-six years of age, and one of her customs was to use a candle instead of a lamp. Tuesday night, about 9 o'clock, she lighted her candle and went to her room on the second floor. About ten minutes later the servants were alarmed by agonized cries for help that came from Mrs. Conger's room. They rushed up stairs and burst open the door.

They were horrified to find the room filled with smoke and flames. The bed clothing, curtains and number of the articles were burning, while in the middle of the room lay Mrs. Conger. Her clothing was blazing furiously and she was making feeble endeavors to extinguish the flames.

Mrs Conger was burned in a horrible manner. The flesh on some parts of her body was burned to a crisp, while in others it was literally roasted. Her sufferings must have been terrible before she was overcome by the extreme pain and became insensible.

Doctors MacConnell, Sr. and Jr., were summoned, and did all within the possibilities of medical science to relieve the suffering woman, but her injuries were so terrible that recovery was impossibe. Only once did Mrs. Conger speak, and then she asked for water. She lingered in agony until midnight, when death relieved her sufferings.

Mrs. Conger at one time was a resi- of Westfield, though for some time she has resided with her daughter in Cranford. She was quite well known and was highly respected by a large circle of friends. The funeral will take place tomorrow. It will be private. The interment will take place in Greenwood Cemetery.—Elizabeth Journal.

Stars and Stripes With Them.

Collector Spencer, of the borough, received a postal card this morning, under date of July 8th, from A. D. V. Honeyman. It was mailed from the Isle of Wight and says: "This is to say I havn't forgotten you, though 3,500 miles away. We are on a coaching trip, and it is the finest I ever took. Tomorrow we go to Lord Tennyson's; only a little coaching trip of forty-five miles. We have twelve horses and six men, and ride like earls and dukes, and carry three American flags wherever we go. Many a poor woman whose boy is abroad salutes the Stars and Stripes, and we cheer them."

Matthews Made President.

The new Elizabeth Board of Education was organized by the Republicans last night. They succeeded in electing their candidate for president, George P. Matthews, by a party vote, 7 to 5. There was a hitch over the secretaryship, some Republicans bolting the caucus nominee, Joseph D. Lowden, and voting blank. Three ballots were taken, each resulting: Lowden, 6; Ryan, 5; blank, 1. Further balloting was stopped, and William H. Ryan, the Democratic secretary, will for the present hold over.

Sale Again Deferred.

The Sherriff's sale of the Fowler Car Works at Elizabeth, which was to take place to day, was postponed a week. It may be again postponed, as President Searles, of the company, has got from the court a rule to show cause why the sale should not be further deferred. This writ was served on Judge Gilhooly, counsel for Henry H. Isham, of Brooklyn, who is selling the plant under foreclosure. Mr. Isham claims the plant owes him about $40,000. Its estimated value is over $100,000.

Paid the Preacher in Full.

The consistory of the Spotswood Reformed church held a meeting yesterday afternoon, and decided to pay the salary of the pastor, Rev. W. H. Van Doren, in full up to September 1, 1895, which is the date when his term expires. This is satisfactory to the pastor, who is still occupying the parsonage. A successor has not been elected as yet.

Along Legal Lines.

The landlord and tenant case of Eggerding against Zimmer came up in Justice Newcorn's court this morning and possession was given to the claimant.

The case of Eddy against Ward on contract is returnable in Justice Newcorn's court July 26.

TO WHIFF OCEAN BREEZES.

Fifteen Cars of Excursionists Leave for Asbury Park This Morning.

Fifteen cars of happy excursionists left this morning for Asbury Park where they will enjoy all that that great resort offers for the pleasure seekers. The cars were all well filled and some looked crowded, but as there was only one section all had to go on that or stay at home. As the day was such a promising one all took the chances of being crowded for a time in order that they might have a whiff of the cool breezes for which Asbury Park is noted. It was noticeable that more young people went on this excursion than any other of the season from Plainfield. Many of them took their wheels. When Long Branch is reached many of the boys expect to get off and ride to the Park. Among the churches included were the Congregational, First Presbyterian and Park Avenue Baptist.

TROUBLE AMONG THE JUNIORS.

A New Brunswick Secret Society Fighting Among Themselves.

Serious trouble has arisen since John Kinsey, a member of Goodwill Council, Junior Order of American Mechanics, of New Brunswick, attempted to organize another council in that city. Recently Mr. Kinsey, after securing more than fifty applicants to join the new organization, made application to Goodwill Council for a charter. At a meeting of Goodwill Council on Monday night resolutions were passed protesting against the formation of the new council on the ground that it would injure their council, because one could become a member upon paying a small initiation fee and without undergoing a medical examination. Goodwill Council will appoint a committee to present the matter before the board of officers of the State Council. Goodwill Council is the largest secret-society lodge in New Brunswick, having a membership of 500. It is also one of the most active in the order, having supplied many State and National officers out of its ranks. Mr. Kinsey says that he will go ahead with his scheme. He expects to have at least seventy-five applicants to the new organization.

THE FARMER DID NOT STOP.

An Early Morning Episode Near the Park Avenue Bridge.

Two young men with a horse and light wagon rented from a Plainfield livery were returning home this morning about one o'clock. Near the Park avenue railroad bridge a farmer with a heavy wagon ran into them, completely smashing the wheel of the light vehicle. The horse attempted to run away but the young men quickly quieted the horse. One tried to stop the farmer by catching the reins, when one of the rear wheels ran over his right food, causing him much pain. The farmer did not stop and the young men do not know who he is.

The light horse and wagon was returned to the livery.

Not So Bad After All.

It was reported in Jersey City yesterday that the Grand Jury had indicted four men for selling liquor on Sunday, but the story was not exactly correct. One dead man was indicted, his name being Patrick Sullivan. He died six months ago, and his widow is running the place in his name. The other errors were of the same sort, except that the former proprietors are not dead. They merely sold out and moved away. Their names were left over the door as part of the good will. New indictments will be substituted bearing the correct names.

Miantonomoh to be Jolly.

At the meeting of Miantonomoh Tribe, I. O. R. M., tomorrow night, the excursion committee will make a report, and the good and welfare committee will furnish an excellent entertainment consisting of vocal and instrumental music and recitations. There will also be short and long talks. A collation will follow.

Oh! Wasn't He Mad.

As an evidence of how the truth cut Mr. Runyon regarding his Chinese labor wages of $3.50 a week, against $13 to $20 paid by The Press, one has only to read his lying tirade on The Press in last night's Courier-News.

A Bird's Eye View.

John French has erected a substantial wooden tower on Johnston drive, as a lookout. The view to be obtained at this place is wonderful and well worth seeing.

—The women's prayer meeting of the Park Avenue Baptist church will be held at half-past three o'clock tomorrow afternoon at the residence of Mrs. Seely Edsall, 49 Sandford avenue.

THEIR HOPES WRECKED

Liberals Suffering Defeat in All Quarters.

Results in Scotland and Wales Disappointing to Them — Unionists Expected To Win Even in Gladstone's Old District—Comment of the Liberals' Organ.

London, July 18.—The latest returns show the election of 229 conservatives; 42 unionists; 62 liberals; 26 anti-Parnellites, and six Parnellites. The total gains thus far are: Conservatives, 40; unionists, 14, and liberals, 10, making the net unionist gain 44 seats.

Unionists Continue To Gain.

The story of the polls yesterday was much the same as on previous days. The returns announced to-day show that the unionists continue to gain seats, increase their former majorities, and, where they were unable to oust liberals, to materially reduce the latter's figures.

Trevelyan's Reduced Majority.

Sir George O. Trevelyan, secretary for Scotland in Lord Rosebery's administration, had a hard fight to retain his seat. At the last election he had a majority of 1,378. Yesterday this was reduced to 400.

Prominent Liberals Defeated.

Among the more prominent liberals who failed of election to-day was Sir Charles Cameron, the champion of Scottish disestablishment, who was defeated in the College division of Glasgow by Sir J. Stirling Maxwell. The latter is a member of one of the oldest and wealthiest families of Scotland.

In Scotland and Wales.

The losses in Glasgow, together with the unionist successes in Edinburgh, tend to lessen the cofidence of the liberals in Scotland rallying to their support, despite the reaction against them in England. Two unionist victories in Wales, at Swansea town and in the Carmarthen district, also depress the hopes that the liberals placed in the principality.

Gladstone's District in Doubt.

In view of the drift of events much interest is centered in the election in Edinburgshire (Mid-Lothian), Mr. Gladstone's old district. In 1885 Mr. Gladstone's majority was 4,631. In 1886 he was returned without opposition, and in 1892 his majority was pulled down to 799. It would be no great surprise to find the district represented by a unionist in the next parliament, although Mr. Gladstone, in his recent farewell to his constituents, recommended Sir T. G. Carmichael, the liberal candidate, to the electors.

Expect To Be Independent of All.

The conservatives hope to have in the next house a majority sufficiently large to render them independent of the liberal unionists. Should they have such a majority, it is certain that certain liberal unionist leaders, notably Joseph Chamberlain, the new colonial minister, will find himself shorn of some of the power he has arrogated to himself since the overthrow of the Rosebery government.

Into Power on Beer.

The Daily News, the liberal organ, says to-day: "The polling in London, resulting in the return of eight liberals and fifty-one tories, have wrecked the liberal hopes, and exceeded the wildest expectations of the tories. The elections turned almost exclusively on local option. Numbers of liberals refused to support the party while this fatal measure was on its programme. It is 1874 over again. Lord Salisbury's government, like Lord Beaconsfield's, floats into power on beer."

HEAT AND HAILSTONES.

St. Louis Experiences a Variety of Weather.

St. Louis, July 18.—With the thermometer at 98 degrees yesterday a hailstorm began bombarding the north end of the city. The fall lasted ten minutes. Shade trees, windows and light structures were demolished. Twenty persons and many animals were injured. Some of the hailstones measured four inches in circumference. The thermometer fell 20 degrees. Following the storm the sun shone hotter than before. Twenty-two persons were overcome by the heat.

Editor Lingane Sues His Assailant.

Providence, R. I., July 18.—One result of the assault made by William C. Swineburn, of Newport, upon the editor of the Telegram, David E. Lingane, near the Athletic club Saturday night, was the issuance of a writ for $10,000 damages. Editor Lingane is still confined to his house under medical care, but he is mending.

Would Not Cut Cuffee's Hair.

Sag Harbor, L. I., July 18.—Coachman Cuffee, the negro who applied to Barber Mink to have his hair cut and who was refused by the barber on account of his color, will begin proceedings for damages under the Mably law. Cuffee says he will allow his hair to grow until the case is decided.

Desperate Prisoner Escapes.

Chicago, July 18.—Charles Davis, colored, wanted at Bordertown, N. J., for attempted murder, who was under arrest in Evanston made his escape Tuesday night. The officer arrived to take him east, but when he went for his prisoner he found the iron bars twisted and broken and Davis gone.

Lightning at Rancocas.

Mount Holly, N. J., July 18.—Several large barns, together with their contents, on Pierre Lorillard's Rancocas stock farm, at Johnstown, were struck by lightning during Tuesday night's storm and destroyed. The loss which amounts to about $10,000 is partially covered by insurance.

Fatal Fire in Cincinnati.

Cincinnati, July 18.—At a fire in the warehouse of J. H. Heimisch & Co., yesterday, at Water and Walnut streets, two firemen were killed and sixteen injured by the falling of the Front street wall.

A Degree for Miss Maltby.

Berlin, July 18.—An American lady, Miss Maltby, has obtained the degree of doctor of philosophy at the Goettingen university.

A MYSTERY TO PHYSICIANS.

Unable to Account for Miss Decker's Illness and Death.

Brunswick, N. Y., July 18.—Miss Belle Decker died at this place a few days ago. She was a mystery to physicians. Many prominent experts from New York city examined her, but were unable to diagnose the case. A year ago she fell down a stairway at her father's house. Two weeks later she lost the power of speech. She took to her bed and remained there to the time of her death. During the year's illness she gained a foot in height, but just before her death weighed but thirty pounds. Last Monday at midnight Belle's older sister, who was watching at her bedside, was startled to hear her exclaim: "I can't stand this any longer. I'm dying." After the girl's death the physicians said that her vital organs were in good condition. They were unable to account for her death, as they had been for her illness.

CINCINNATI'S GIFT.

A Silver Service Presented to the Cruiser Named After Her.

New York, July 18.—Amid the roll of the drums and the marching of the crew to quarters, a delegation of distinguised citizens of Cincinnati were greeted yesterday by the officers of the United States cruiser named after that city. The committee, who had come to the navy yard to present a souvenir to the Cincinnati, was headed by Mayor John A. Caldwell. Rear Admiral Bunce, Captain Henry Glass, and the other officers stood at the gangway and received the delegates. The souvenir was a beautiful service of silver plate. Mayor Caldwell made the presentation speech. In the absence of Secretary of the Navy Herbert, Rear Admiral Bunce thanked the gentlemen for the present, and expressed the hope that the Cincinnati would be found always ready in time of the country's need.

THE MORA CLAIM.

Washington Not Officially Notified of Intended Immediate Payment.

Washington, July 18.—No official confirmation of the decision of the Spanish cabinet to pay the Mora claim immediately has yet reached Washington. According to the Spanish practice the ministry, who form a council similar to the British council of state, usually refer such cases as the Mora claim to a sub-committee for determination, and it is believed that the decision referred to in the cable dispatches is really only that of the sub-committee which has been considering this particular claim.

TREASURY RECEIPTS.

For the First Time This Month They Exceeded Expenditures.

Washington, July 18.—For the first time this month the treasury receipts exceeded the expenditures. The excess was light, only $4,418, but it marks a turn in the tide outward. The receipts this month have aggregated $16,218,000, and the expenditures $30,047,000. The deficit for the month so far of $13,828,000 will probably be considerably reduced befor the 1st of August, as the heavy payments, pension and interest, aggregating $18,000,000, have been made.

EXPLOSION ON ERICSSON.

Five United States Sailors Injured; Two Perhaps Fatally.

New London, Conn., July 18.—The worst accident that has yet happened to the torpedo boat Ericsson occurred yesterday. She was out on the sound for a run when a steam-pipe burst, shockingly scalding five men. The steamboat Cactus happened to come near, and brought the men to this port and to the hospital. Two of the men are thought to be fatally burned.

Poe's Cottage Purchased.

New York, July 18.—The New York Shakespeare society has purchased the Edgar Allen Poe cottage at Fordham, and will maintain it as a headquarters and as nearly as possible in the condition in which it was during the poet's occupancy. It will always be open to the inspection of visitors.

Pfeffer Sold to the New Yorks.

Louisville, July 18.—Fred Pfeffer, the ball player, will return to the diamond. The New York club has purchased his release from the Louisville club and he will play here to-day with the former. The price is understood to be $2,500.

Denied Use of the Mails.

Washington, July 18.—The postmaster-general has issued an order denying the use of the mails to the Mecklenburg-Schwerin state lottery of Schwerin, Germany.

Lavigne Challenges McAuliffe.

New York, July 18.—George Lavigne, the light-weight pugilist, has issued a challenge to fight Jack McAuliffe, of Brooklyn, the light-weight champion of the world.

NEW YORK MARKETS.

Wheat—The spot market is dull and weaker. July quoted at 71 1-8c.; September, 71 1-2.

Corn—Spot quiet and unsettled July, 49 7-8c.; August, 50c.; September, 50 1-2c.

Oats—Spot prices white are dull and flat. White mixed are firmer and wanted. No. 2 white, 32c.; No. 2 mixed, 29 1-4 elevator.

Pork—Spot quiet and unsettled at old rates. Quoted: Extra prime nominal, short clear, $13.00a$15.00; family, $13.00a$15.00; mess, $12.25a$13.00.

Lard—Contracts are dull and featureless. September, $6.57.

Butter—For fancy fresh creamery the market is steady on the basis of 17c.; regular trade is being supplied generally at that. Creamery, western extras, 17c.; state dairy, half-firkin tubs fancy, 16a16 1-2c.; state dairy, half-firkin, seconds to firsts, 13a15 1-2c.

Cheese—The demand continues slow; small supply and values weak and unsettled. State, full cream, large size, white, choice, 7 1-8a7 5-8c.; large colored fancy, 7 1-2a7 5-8c.; state, part skims, choice, 5c.; fair to prime, 3 1-2a4 1-2c.; common, 2 1-2a3c.

Eggs—The receipts are moderate and the feeling steady at 13c. for finest northwestern.

Potatoes—Receipts fair and with only a light demand prices have ruled in buyers' favor. N. C. rose, fair to prime, $1.75a$2.00; Chili red, fair to prime, $1.50a$1.75; Long Island rose, in bulk, per bbl., at $1.75a$2.00.

INSURGENT VICTORIES

Spanish Troops Routed Near Manzanillo.

Government Losses Heavy—Gen. Santocildes Among the Killed—Sanches' Command Also Suffers Defeat and Big Losses—Many Recruits for the Rebel Ranks.

Santiago de Cuba, July 18.—A serious encounter has taken place between a body of insurgents and a government force in the country between Manzanillo and Bayamo. The rebels were victorious, and it is said that the government losses were heavy. Among the killed was General Santocildes, the Spanish commander. Details of the engagement are suppressed by the government.

Swelling Insurgent Ranks.

Santiago de Cuba, July 18, via Key West, July 18.—The revolution in this district is increasing every day. Within the last three days more than a hundred men of the common class have left this city to join the insurgents, and of the elete, a great number of the most distinguished men have also gone.

Dr. Duany Joins Them.

Among the latter is Dr. Jeaquin Castillo Duany, graduate of the Pennsylvania university, and who served in the American navy. He was the physician appointed in 1881 to go on board the Rodgers, on the relief expedition sent out by the United States to the north pole in search of the Jeanetta. Dr. Castillo was the chief physician of the Juragua Iron company here, and he had established a private hospital here a few months ago, named the Iberia. His brother, Demetrio Castillo was appointed agent to supply the Spanish troops with arms and provisions at the beginning of the revolution.

All Well-Known in New York.

Pedro Aguilera, a civil engineer, who graduated at Troy, and who was superintendent of the Spanish-American Mining company, his brother Eugenie Aguilera, chief engineer of Juragua Iron company here, have also joined the insurgents. The two last named are sons of Francisco Aguilera, a rich Cuban gentleman, who was vice-president of the Cuban republic during the ten years war, and who died in New York during the latter part of that war. Dr. Felipe Veranes, a rich and prominent physician of this city, is another fresh acquisition to the insurgents' ranks. The above named men are all well-known in New York.

Fled Before Insurgents' Fire.

Spanish Commander Sanchez, with 400 soldiers, left Jiguani on the second instant, in combination with another Spanish column, with the object of surrounding the insurgent leader Rabi and his forces. The troops arrived to a defile near Cacao, where they suddenly received fire on all sides from the rebels. The soldiers, who were of those lately arrived from Spain, became confused and fled.

A Complete Defeat.

The commander took refuge in the woods with the few men that remained with him. The doctor of the Spanish column succeeded in gathering some of the scattered soldiers, and fought his way bravely until he reached the commander's party. The party then returned to Jiguani, after a total defeat.

270 of His Command Missing.

When the commander called the roll he found 270 of his men missing. He does not know whether they were taken prisoners or what has become of them. This is the second defeat the Spanish have had this month, the first being the encounter of Cayo Largo.

Burned Wagons of Provisions.

On the morning of the 7th inst. twelve wagons loaded with flour and provisions left this city for a Spanish merchant at the village of Cobre. When the wagons had gone about half the distance, a party of insurgents appeared, stopped the convey, burned all the goods and threatened the wagonmen with death if they were caught again carrying goods to that merchant.

Attacked a Garrison.

Havana, July 18.—Capt.-Gen. Campos has arrived at Bayamo, province of Santiago de Cuba, from Manzanillo, in the same province. He has reconcentrated the troops in that district and is continuing operations against the insurgents. Four hundred insurgents recently attacked a detachment of the civil guard at Cunao, near Santi Espiritu, province of Santa Clara. The insurgents demanded the surrender of the garrison, but the latter made a gallant defense, and the enemy eventually retired. No further details of the fighting have been received.

Must Leave Cuba.

Washington, July 18.—Acting Secretary Adee has been informed by a cablegram from United States Consul General Williams at Havana that Targas and Ruiz, two American citizens who have been under arrest in Cuba under suspicion of being dangerous characters, have been released by the Spanish authorities upon their agreement to quit Cuba immediately.

TO TALK SOUND MONEY.

Hoke Smith To Make Several Speeches in Georgia.

Washington, July 18.—Secretary Hoke Smith is about to start for Georgia to deliver a series of speeches in favor of sound money. He will begin in the northern part of the state at Gainsville, and from there he will go to Columbus and afterward to Speaker Crisp's district. All these districts are supposed to be free silver strongholds.

Simms Stumping in Mississippi.

Meantime Assistant Secretary Simms, of Mississippi, is carrying on an organized system of joint debates in his state, he also taking the administration view of the question in favor of sound money.

The Steamer Ariel Safe.

Richmond, Va., July 18.—The steamer Ariel, reported sunk in the James river with 200 colored excursionists on board, has arrived safely at Petersburg. She was delayed by the storm.

Suspended Publication.

Carbondale, Pa., July 18.—The Anthracite, a morning paper started here about one year ago, has suspended publication.

Heat
* Prostration

causes every organ in the body to temporarily suspend operations. Unless they are made to resume their natural functions, death ensues.

Bovinine

is invaluable in such cases. A few drops introduced into the system promotes vitality, without an increase of heat, such as follows the use of stimulants.

HIGHEST QUALITY OF ALL.

Columbia Bicycles

THE STANDARD FOR ALL.....

HAVE you feasted your eyes upon the beauty and grace of the 1895 Columbias? Have you tested and compared them with all others? Only by such testing can you know how fully the Columbia justifies its proud title of the Standard for the World. And the price is but $100

POPE MFG. CO. Hartford, Conn. BRANCHES: BOSTON NEW YORK CHICAGO SAN FRANCISCO PROVIDENCE BUFFALO

An Art Catalogue of these famous wheels and of Hartfords, $85 & $60, free at any Columbia Agency, or mailed for two 2-cent stamps.

The Eldridge Cycle Co.,
Park ave. and 4th st.
Easy payments
Repairs.
Rentals.

LOOK IN THE CLOSET

SEE if you can't find some old clothes that you have put aside because of the worn-out look they have, or some clothes that are badly spotted.

We want you to bring any old clothes of that sort to us—or better yet—we'll send for them.

We propose to clean those clothes—or to dye them for you—either way to make them wearable. This is an economical suggestion.

We take out grease spots so they stay out, or we dye clothes with a color that wears. We charge as little as poasible for the work.

Just a dollar or two—and you'll have a lot of new clothes.

HILLIER & CO.,
179 North Ave.

LATEST STYLES
—OF—
Wooden and Iron Toys. Also a FINE LINE OF DOLLS

HARPES'S,
411 Park avenue.

YOUR Valuables will be safe in
Doane's Safe Deposit Vault.
Lock Boxes from $3.50 to $10 a Year.

Gold Dollars for Fifty Cts
No but full glue. C. E. MORSE, Painting and Paper Hanging, 37 Chatham st.

Piano Bargains!

VANDERBEEK & SATTELS

desire to say that they have just received a fine lot of
NEW PIANOS
of different makes which they will sell at prices never before offered. Among them are those wonderful
Behr Brothers' Pianos, also Behning & Sons'.

They represent also the Knabe, Hazleton, Chickering and many others. They offer from time to time excellent

Bargains in Second-Hand Pianos.
221 PARK AVENUE.

$1.00 AT **J. F. MacDonald's**
UPTOWN GROCERY
Buys $1.00 Worth of Groceries Every Business Day in the Year.

Our goods are sold at a profit so as to enable us to give weight and quality to our customers and have something left for ourselves. No fictitious prices. No man is in business for his health.
J. F. MAC DONALD.

BOICE, RUNYON & CO.,
—Dealers in—
Lumber, Coal, Masons' Material, &c.
Our stock is under cover and we can always deliver dry stock. Agents for Adamant Wall Plaster. Orders solicited.
BOICE, RUNYON & CO.

Bargains in Real Estate
For sale or to let.
MONEY to loan on first mortgage.
E. C. Mulford,
BROKER.
Communications pertaining to the business mentioned, either by letter or otherwise, will receive prompt attention. Carriage service supplied.

DeWitt C. Ivins & Co.,
301-311 WATCHUNG AVE.,
—DEALERS IN—
Lumber, Coal, Masons' Materials, &c.
Agents for King's Windsor Asbestos Cement for Walls and Ceilings.

CLEVELAND BICYCLES, The Great Leaders of 1895.
Design, Improvement, Workmanship, Quality, Speed, Health, Pleasure, Business, Road, Track.
The Fastest, Strongest, Handsomest and Most Rigid Wheel.
The "Swell Specials" are a decided advance in bicycle construction and when quality alone is considered will always sell.
Liberty, Crescent, Waverly, Majestic.
We thoroughly believe in the merits of the above wheels and unhesitatingly recommend them.
Frank L. C. Martin Cycle Company,
333 PARK AVENUE.
REPAIRS. Established 1889. RENTALS.

THE **Welsbach Light,**
THE GREAT GAS SAVER.
FRUIT JARS, JELLY GLASSES, STONE WARE.
GAVETT'S, 129 East Front Street.

HOT WEATHER
DRESS GOODS.
Putnam & DeGraw
Dimitie, Lawn, Satine, Percales, Dot Swiss.

INSURANCE.

First-class Insurance at Lowest Rates.

WM. H. ABBOTT,
General Insurance Agent,
COR. FRONT and NEW STS.
PLAINFIELD, N. J.

J. C. Pope & Co.,
INSURANCE AGENTS,
110 East Front st.,
Plainfield, N. J.

Real Estate, Insurance.
VanBuren & Timpson,
163 North avenue, Plainfield, N. J.

Finest Elgin Creamery Butter, 20c.
Best Dairy Butter 18c.
Finest Dairy Butter 15c.
V. L. FRAZEE
151 West Front st.

H. Eggerding,
121 Park ave.,
Manufacturer of the Celebrated
C. O. D. CIGAR.
The best 5c cigar in the State, and made on the premises from the finest Havana. Clear Havana cigars a specialty. A large assortment of the choicest brands of domestic cigars

You May Have Lost
many hours of comfort by not having worn a good reliable
Pair of Collier's Glasses.
103 Park ave., Plainfield, N. J.

Arrival and Departure of Mails.
New York Mails.
Arrive—7:30, 8:40, 11:15 a.m., 2:45, 5, 5:30 p. m.
Close—7 15 and 9:20 a. m., 1:30, 4 30 and 7:30 p. m.
Somerville and Easton Mails.
Arrive—8:40 a. m., 2:40, 6:00 p. m.
Close—7:15 a. m., 4:30 p. m.
Warrenville mail arr. 12 m; closes 9:30 a. m.
Sunday Mails.
Office open from 9:30 to 10:30 a. m.
Mail closes at 6:15 p. m.
J. M. HETFIELD, P. M.

L. A. HUMMER. L. B. MULFORD.
Hummer & Mulford,
VARIETY MARKET.
Meats, fruits, vegetables, poultry, eggs, etc. Goods delivered to any part of the city free of charge.
220 Park avenue. Telephone call 29-A

CLEANER COAL.
L. A. Rheaume
Agent,
Watchung Ave., Corner 4th St.,
Invites the public to inspect the operation of his newly added steam vibrating mechanical screen for nut coal, which he confidently believes enables him to deliver cleaner coal than is possible by any other method of screening.
Upper Lehigh and Honeybrook Coal
in best qualities and various sizes carried in stock.
Rough and Dressed Lumber.
He would also announce recently increased facilities for turning and scroll sawing, and is prepared to execute orders for the same in the best manner and at short notice.

For Sale Cheap.
50,000 celery plants in variety, also Geraniums, Roses, Palms, Rubber trees, Begonias and Casino climatis (blooming sizes at fifteen cents.) Coleus at two cents per plant.
at DENTON'S,
131 Hillside Avenue.

H. HAND
Licensed Auctioneer.
15 Years Experience
Residence and postoffice address
Scotch Plains, N. J.
Office in Plainfield at Terrill & Cole's livery 200 West 2d st.

Educational.

STRATFORD,
A boarding and day school for young ladies. Six regular courses. Music and Art. Full and efficient faculty. For terms and further particulars address the principal, 1003 Park avenue, Plainfield, N. J. 7 1 y 1

Miss Scribner and Miss Newton's
School For Girls
AND FRENCH KINDERGARTEN,
303 LA GRANDE AVENUE.
Will re-open September 18, 1895. For particulars address the Principals. 7 11 3m

Miss Fawcett's School
25 Washington ave
Dep't for boys to the age of 12; dep't for girls and kindergarten. Girls prepared for college.
Spring Term of the
Rockview Home and Day School
Opened April 15.
Kindergarten, primary and intermediate departments. For terms and particulars apply to the Misses Peck, 317 East Front street.

Try Dobbins's Cigars.
206 PARK AVE.
HE MANUFACTURES THEM.

AFTERNOON CLASS
For Young Ladies.
Three times per week. Higher English branches, French and music. For terms, apply MISS FAWCETT, 25 Washington ave.

J. W. VanSickle, Dealer in all kinds of
FRESH AND SALTED MEATS.
Game in season. No. 122 North avenue, Plainfield, N. J. Telephone 148b. Orders called for and delivered promptly.

Carpenters and Builders.

UTZINGER & KLINE,
Carpenters and Builders.
Jobbing promptly attended to.
V. Utzinger, 75 Grandview ave. L. C. Kline, 54 Jackson ave.

JOHN P. EMMONS,
Mason and Builder,
Washington avenue and Prospect place,
North Plainfield, N. J.
Jobbing promptly attended to.

THEODORE GRAY,
Mason and Contractor.
Estimates given, repairing promptly attended to. Residence 117 Hillside avenue.

PEARSON & GAYLE,
Carpenters and Builders.
Residence—W. J. Pearson, No. 15 Vine st. H. E. Gayle, No. 18 Vine st.
All work promptly attended to.

GEO. W. STUDER,
Carpenter and Builder.
985 Arlington avenue.
Jobbing of any kind promptly attended to. Estimates given, charges reasonable.

McCullough's STEAM MILL,
21 Steiner place, North Plainfield.
R. H. McCullough, Prop.
Sash, blinds, doors, mouldings, scroll sawing, turning, &c. Estimates cheerfully furnished.

C. W. LINES.
Mason and Builder,
Plainfield, N. J.
Residence, 18 Elm place.
Estimates cheerfully given.
Jobbing promptly attended to

James E. Baily, 97 Jackson ave., Plainfield, N. J.
Trucking of all Kinds Done.
Two and four-horse vans and trucks. Particular attention given to moving furniture and pianos.
Satisfaction guaranteed.

M. Powers & Son. Superior quality of
LEHIGH COAL.
No. 2 Coal Only $3.50 in the Yard.
A No. 1 Kindling Wood.
Yard and office 763 South ave. Down-town office with Lyman & Petrie, 171 North ave., opp. railroad station.

CLIMAX STOPPER CO.,
Machine Works,
Corner Washington and 4th sts., manufacturers of bicycle specialties. Electric and special machinery, experimental work, tools etc. Contractors for electric light wiring, telephones, burglar alarms, etc.

A. Lusardi,
120 North Ave.,
will be pleased to serve his friends and the public generally with first-class fruits and confectioneries, cigars, etc. Fresh roasted peanuts every day 10c a qt. Branch store, corner Front and Somerset streets.

Grenada Barber Shop,
No Sunday Work, 119 North ave.
Best appointments of any shop in the State. A power fan to keep you cool. Clean towels in abundance. All first-class work.
P. M. DECKER, PROP

HOTEL Netherwood.
THOROUGHLY RENOVATED AND RE-FURNISHED.
NOW OPEN
For Guests. Perfect Cuisine.
ENTIRE NEW MANAGEMENT.
John Spitler, Proprietor

FISCHER PIANOS.
ESTABLISHED 1840.
Nearly 100,000 Now in Use.
RECEIVED HIGHEST AWARD,
WORLD'S FAIR, CHICAGO.
EASY TERMS, — EXCHANGED.
Catalogue mailed on application.
110 FIFTH AVE., cor. 16th St., N. Y.

BRIAR PIPE GIVEN AWAY

WITH EVERY ONE POUND bale OF
DUKES MIXTURE
for 35 cents
Every pipe stamped DUKES MIXTURE or ATCo
2 oz. PACKAGES 5¢

Mason & Hamlin PIANOS
are like
Mason & Hamlin ORGANS,
the best that can be made, and the price very moderate. They can be purchased on very easy payments or rented with the privilege of purchase.
Pianos of reliable makes from $200 upwards.
Warerooms: 136 Fifth Ave., NEW YORK.

Mantels, Tiles AND **Fire-Place Fixtures.**
Curtis M. Thorpe,
Y. M. C. A. BUILDING.

GEO J. TOBIN,
187 North Avenue.
Practical Plumber.
Contractor for plumbing, steam and hot water heating, drainage, sewerage, ventilation and water supply; testing ventilation and sewer lines, under hydraulic and air pressure. This should be done before connecting with new sewer.
Telephone Call 158a.

Don't Take My Word,
TAKE MY
COAL, and
See For Yourself.
Geo. O. Stevens.
Telephone 58.

List of Advertised Letters

Plainfield postoffice, July 8, 1895.

(Officially furnished weekly for publication in The Daily Press.)

Allen Albert	Johnson Mrs C
Allen George	Karl Christian (2)
Boeckler Leonard	Keeney M
Battle Miss Mary	Lourie Mrs R
Bratsburg Mrs Martha	Loughnane Mary A
Brown Mrs T L	Meehan Mrs Jane
Blake Will	Owens John C
Beegen Jacob	Pangborn Miss
Cocciniella Gioseppe	Phillips Grace
Comstock David	Parile Carolina
Crane Ida	Pecorel Giuseppe
Coles Lizzie B	Price W L
Coward Libbie	Randolph D A
Conger Mr	Richardson Cora
Delnoy Mrs W C	Reid P
Doran W J	Ruddeford John
Deyckinck R	Summer Della F
Diehl Peter	Scudder George W (2)
Dowley Grace D	Smith J J
Dunaries Elizabeth	Soeker K
Dunn Ann E	Shepherd John
Fernandez V W	Throckmorton H G
Fortunato Chiulli	Truman Mrs W N
Gilardo Pietro	Thorne Mr
Grace A	Tater Mrs C L
Gurmon M	Terry H G
Hilliard Julia	Wallace Martha
Hasbruck Lizzie	Walshe Johanna
Jaquinto Nicola	Ward H H
Jonson Mrs	Webber Mrs R F
	York D J

THE FAVORITE SYRUP.
It tastes like more. Tickles the palate, pleases those who know a good thing when they taste it. Let your tongue make the test. You'll say it's the best that ever crossed the ivory barriers of your mouth. You'll taste more when you taste once. So much for so little is wonderful.
Medicines for sick folks and those who need strengthening. Be wise and keep a bottle of our Essence Jamaica Ginger on hand. Valuable for all summer complaints.
L. W. RANDOLPH,
Prescription Druggist, 143 W. Front st

WM. D. THICKSTUN,
Real Estate and Insurance,
197 North avenue

SNUBBED THE PRINCE

Madame Stambuloff Spurns His Sympathy.

Ferdinand and His Government Blamed for the Attempted Assassination—Two Servants Arrested—Turkey Now Preparing for Trouble—The Ex-Premier Dying.

Sofia, July 18.—A representative of Prince Ferdinand called at the residence of M. Stambuloff last evening, to express the soverign sympathy and condolence, but Madame Stambuloff refused to receive him or hold any communication with him.

His Servants Arrested.

Two of M. Stambuloff's personal servants have been arrested, charged with complicity in the cowardly assault on the ex-premier of Bulgaria. They are the valet and coachman, belief in the latter's guilt being strengthened by the fact that he reined in the horses and stopped the carriage when called upon to do so by the ruffians.

Turks Preparing for Trouble.

The Turks are actively constructing earthworks at several points in Roumenia, and a mountain battery has been dispatched to Usdub district. Troops have been sent from Salonica to quell a reported insurrection near Strumitza.

The Government Accused.

None of the ministers has called to inquire as to M. Stambuloff's condition. The Svoboda, M. Stambuloff's organ, of which M. Petkoff is editor, bluntly accuses Prince Ferdinand and the government of bringing about the crime.

Stambuloff Much Worse.

The condition of the wounded man is to-day much worse. He has a high fever, and is in a comatose state. The gravest fears are entertained that he will die.

AMERICAN ARMOR PLATE.

Successful Test in Russia of the Bethlehem, Pa., Product.

Bethlehem, Pa., July 18.—The Bethlehem Iron company has received a cable message from Russia to the effect that the armor plate manufactured by the company stood a very satisfactory test at St. Petersburg. Russia recently gave the company a contract for supplying armor for three new warships. The satisfactory test of the plate assures the acceptance of 1,200 tons of armor.

Bitten by a Pet Dog.

Lambertville, N. J., July 18.—Tuesday evening Mrs. Owen Malone attempted to whip her pet hound dog when the animal suddenly caught hold of her right hand and bit the flesh to the bone. It was with difficulty that the dog loosened his hold. A physician cauterized the wound, but Mrs Malone is suffering much pain. The dog was shot.

For a New Gun Plant.

Washington, July 18.—The ordinance department of the army have commenced the installation of a sixteen-inch gun plant at the Watervleit arsenal, West Troy, N. Y. The sixteen-inch gun lathes have been contracted for and some of the largest, used for boring and turning, are now nearing completion at the shops of the contractors, the Niles Tool company, Plainfield, N. J.

Fighting Against the Big Fight.

Denison, Tex., July 18.—A large meeting of Christian people was held here yesterday, and a petition was started requesting the governor to use all means to prevent the Corbett-Fitzsimmons fight, even if it becomes necessary to call an extra session of the legislature to pass ironclad laws to cover the case.

Killed by a Soda Water Siphon.

Brooklyn, N. Y., July 18.—Harris Polas, the proprietor of a soda water stand on Stone avenue, was rolling a heavy iron soda water siphon on the sidewalk to the curb stone last night, when the siphon exploded, the fragments striking John Malone, 9 year old, in the head and body killing him instantly.

Mary Abernathy Will Be Hanged.

Richmond, Va., July 18.—The jury in the case of Mary Abernathy, one of the women on trial at Lunenburg courthouse for the murder of Mrs. Pollard, rendered a verdict of murder in the first degree. The feeling against the woman is so bitter that there is little change of her escaping the gallows now.

London's Athletic Team.

London, July 18.—The team of the London atletic club that is to compete with a team of the New York athletic club will sail on Aug. 27 on the steamer Aurania. The committee has not yet completed the list of the team, but sportsmen concur that the team will be about the strongest known.

Fell Dead at His Wife's Feet.

Rochester, N. Y., July 18.—Frederick I. McCall, at one time manager of the Grand Opera house and well known in this city, fell to the floor dead in the Warner Medicine company's building while conversing with his wife. Heart failure was the probable cause.

Summer Hotel Burned.

Hamilton, Ont., July 18.—The Ocean house, the finest summer resort hotel at Burlington beach, was destroyed by fire yesterday afternoon. Loss $30,000; insured. The guests succeeded in making their escape but loss most of their effects.

Railroad Earnings.

New York, July 18.—The gross earnings of the Pittsburg & Western road for the second week of July were $64,266, an increase of $21,388, and, for the two weeks, $116,355, an increase of $35,600.

Reported Engagement Denied.

Newport, R. I., July 18.—The report from England of the engagement of Miss Consuelo Vanderbilt, daughter of Mrs. Alva S. Vanderbilt, to the Duke of Marlborough, is denied here by good authority.

Woman Postmaster Appointed.

Washington, July 18.—The president has appointed Lilian J. Pearsall postmaster at Sea Cliff, N. Y. This office became presidential on July 1. Miss Pearsall succeeds her father.

TORONTO MAY NOT GET HIM.

Holmes Will Probably Be Tried in Philadelphia for Murder.

Philadelphia, July 18.—District Attorney Graham said this morning that there was but little chance of Holmes being taken to Toronto to be tried for the murder for the Pietzel girls. He has found evidence, he said, which leads to the conclusion that the body found in the Callowhill street home, in this city, was Pietzel's, and he is now preparing to try Holmes here on the charge of murdering Pietzel.

To Search for Howard Pietzel.

Detective Gayer, who unearthed the bodies of the Pietzel girls in Toronto, is in almost hourly communication with the district attorney. Late last evening District Attorney Graham received a telegram from him, dated Toronto, which said: "I am going to Detroit to look for Howard Pietzel." Holmes is believed to have murdered Howard in that city and Gayer is going there to endeavor to discover the body.

TRIAL OF THE ST. LOUIS.

It Will Be Conducted with Great Secrecy Some Time in August.

Washington, July 18.—According to information received by the navy department the trial of the American line steamer St. Louis in the English channel to determine her eligibility as a man ship, and also as an auxiliary naval vessel will be conducted some time in August next over a course now being laid out by the hydrographic office. President Griscom, of the International steamship company, sailed for England yesterday to make arrangements for the trial which will be conducted with extreme secrecy, no representatives of the press being permitted to be present. Commander R. B. Bradford of the navy will have charge of the trial, and he will be assisted by Lieutenant Mulligan of the navigation bureau.

RUHMAN-GOULD SUIT.

Efforts To Compel the Defendant To Produce Certain Letters in Court.

Trenton, N. J., July 18.—An affidavit came to the supreme court yesterday from Alexander Simpson, nearest friend of Rosella Ruhman, declaring that George Gould, whom she is suing to recover the value of a $40,000 check, acknowledged the truth of the young woman's allegations to ex-Police Supt. Byrnes, of New York. The affidavit asserts further that Gould has in his possession certain letters material to the pending action against him, and which court is asked to have him produce upon the trial. Gould's admission to ex-Supt. Byrnes was made, it is alleged, before the filing of the plaintiff's declaration.

OLNEY AT GRAY GABLES.

The President Will Not Visit the Adirondacks This Summer.

Buzzard's Bay, Mass., July 18.—Secretary of state Richard Olney called on the president yesterday and stopped over one train while on his way to Boston. The president wishes it emphatically stated that he does not contemplate a trip to the Adirondacks before his return to Washington. There is very little possibility of his visiting any place before he leaves Gray Gables in October.

BY HIS WIFE'S SIDE.

Mr. Lock, Married Only One Day, Found Dead in Bed.

London, July 18.—Mr. Lock, chief officer of the American line steamer Berlin, married Miss Gale at Southampton Tuesday, and the couple went to Devonshire to spend the honeymoon. Yesterday morning Mr. Lock was found dead in bed by his wife's side.

Hamilton Mill Strike Ended.

Amesbury, Mass., July 18.—The strike among the weavers of the Hamilton mills that began June 19 is now practically at an end. The mills opened yesterday with 419 looms running. The weavers voted to return, and will be taken back as vacancies occur, but new men will not be discharged to make room for them.

League Games Yesterday.

At Chicago—Chicago, 12; Philadelphia, 7. At Cleveland—First game, Cleveland, 13; Baltimore, 9. Second game, Cleveland, 6; Baltimore, 3. At St. Louis—St. Louis, 2; New York, 3. At Cincinnati—First game, Cincinnati, 12; Boston, 1. Second game, Cincinnati, 6; Boston, 1.

Murdered His Wife.

New York, July 18.—Louis Herrman, 23 years of age, a driver by occupation, shot and mortally wounded his wife, Mary, yesteaday afternoon because she refused to return and live with him. She separated from him about a year ago on account of his inordinate jealousy.

Auburn Trolley Troubles.

Auburn, N. Y., July 18.—Nothing startling has developed during the past twenty-four hours in the fight of organized labor against the trolley lines. The labor men claim they are gaining a great victory, while the railway men say the boycott amounts to nothing.

Republican County Convention.

Plattsburgh, N. Y., July 18.—The delegates selected by Clinton county republican convention are divided as between Platt and anti-Platt, but are uninstructed. Dr. W. T. Honsinger was renominated for assemblyman.

Gov. Morton Leaves Albany.

Albany, July 17.—Gov. Morton having finished consideration of matters which had accumulated in his absence left this city last evening for his home at Ellerslie. He will go to Bar Harbor to join his family in August.

Italy's New Holiday.

Rome, July 18.—The senate by a considerable majority has approving the bill making September 20 the anniversary of the surrender of their arms and evacuation of Rome by the Papal troops in 1870 a national fete day.

Bank Reports Called For.

Washington, July 18.—The comptroller of the currency has made a call on national banks for reports of their condition at the close of business Thursday, July 11.

New Bank Authorized.

Washington, July 18.—The First National bank of West Newton, Pa., capital $50,000, has been authorized to begin business.

GEN. HARRISON SAYS NO

Is Not a Candidate and Will Not Be One.

Does Not Want the Office and Anxious To Avoid Being Considered as in the Race—Declines an Invitation To Address Grand Army Men at Syracuse.

Old Forge, N. Y., July 18.—Benjamin Harrison has broken the silence as regards the presidency. He has said that under no circumstances will he become a cadidate for that office. These statements were made in his cottage in the presence of two of his old Grand Army of the Republic friends. Their names are congressman Theoren L. Poole, of Syracuse, N. Y., and Joseph I. Sayles, of Rome, N. Y.

Urged Him To Visit Syracuse.

Congressman Poole came here for the purpose of inviting Gen. Harrison to go to Syracuse on Grand Army day, which will be during the week of the state fair. Every grand army post in the state will be invited to visit the fair on that day, and already preparations are being made for the event.

Will Not Break His Vacation.

General Harrison in reply to Mayor Pool said that he is always pleased at meeting his old comrades in arms, but he could not promise to go to Syracuse at the time he was asked to. "I have come into these mountains," said the general, "for rest and recreation, and I do not intend to leave them until my vacation is ended." So positively was this statement made that Major Poole apparently did not deem it advisable to press the matter much further.

Positively Declined.

While the other members of the party were inspecting the general's quarters, Mr. Sayles suggested to Major Poole that he make another effort to have General Harrison change his mind about the Syracuse matter. Major Poole called the general to the south end of the tent. Mr. Sayles went with him. Mr. Poole renewed his efforts to have the general promise to go to Syracuse. Harrison again said he would not go.

Would Say He Was a Candidate.

Then there was a moment's hesitation which was broken by the general himself. Turning to Major Poole Mr. Harrison slowly began, saying: "Major, I will tell you why I do not care to go to Syracuse at the time you want me to. If I go anywhere now and make a speech candidates for the presidency will say that I am a candidate for that office, and that I am going for political purposes."

Would Not Accept the Office.

Then with a voice that carried with it all the earnestness and positiveness that is to be found in the general's make-up, he continued: "I am not a candidate for the presidency, have not been, and will not be. I do not want the office, and would not accept it."

Syracuse Subject Dropped.

These are the exact words the general used, and when he had finished talking the question of his going to Syracuse was immediately dropped by Major Poole and Mr. Sayles, who, as another steamer came in view, took leave of General Harrison.

Denial by Mr. Poole.

Syracuse, N. Y., July 18.—Major Theodore L. Poole, who had just returned from Old Forge, was seen by a representative of the United Press and told of the press dispatch which stated that Benjamin Harrison had broken the silence which until now had been maintained regarding his candidacy for president. When asked whether the ex-president had made this positive assertion, Congressman Poole said: "General Harrison did not in my presence in any way, directly or indirectly, allude to the possibility of his entering the race for the nomination. Had Mr. Harrison made any such statement none of our party would under any circumstances have repeated it. The ex-president was looking well and seemed to be thoroughly enjoying his rest and outing.

PLUNGED THROUGH A BRIDGE.

Three Persons Killed and Three Others Fatally Injured.

Monument, Col., July 18.—A Santa Fe freight train bound from Denver to Colorado Springs fell throught a bridge just south of here yesterday, killing three persons, fatally injuring three and seriously injuring fifteen others. The killed were: Jim Childers, foreman bridge gang; Mrs. Cooper, wife of stationary engineer, and an unknown tramp. The fatally injured are Mark Wincherf, engineer freight train; D. N. Irby, brakeman, and James Neal.

Reservoir Bulkhead Gives Way.

Norwich, Conn., July 19.—Meadow Brook reservoir, a supplementary reservoir, containing 50,000,000 gallons of water, was emptied yesterday afternoon by the breaking of the bulkheads. The water inundated many acres of farm land, destroying crops and sweeping out hay into the Yantic river. Cattle and horses were rescued with difficulty.

Peace Congress Postponed.

New York, July 18.—Mary Frost Ormsby, who was appointed a delegate for the fifth time to the International Peace congress, which was to have been held at Brussels, Aug. 16, has received a cable dispatch, stating that the meeting has been postponed until next spring.

Hotchkiss Guns for the Navy.

Hartford, Conn., July 10.—Twenty-seven-one-pound Hotchkiss guns have been completed at the Pratt & Whitney company works for the United States navy and will be shipped to the Brooklyn navy yard next week. Twenty-five additional guns are being built.

Dropped Dead from Heat.

St. Louis, Mo., July 18.—Arthur Busch, son of a millionaire brewer of Burlington, Iowa, dropped dead last evening from the heat. He was secretary of the Western rowing association and was launching a shell when overcome.

Combine of Phosphate Companies.

New York, July 18.—It was reported to-day that a big combination of all the phosphate companies in this country has been in progress for several months.

THE DAILY PRESS.

A. L. FORCE, Publisher and Proprietor.

Published Daily, except Sunday, at 3:30 p. m.

105 North avenue. Telephone Call 61.

PLAINFIELD, N. J., JULY 18, 1895.

WEATHER INDICATIONS.

The Weather Indications for Tomorrow are Fair and Cooler, With Northwesterly Winds.

At 2 o'Clock Leggett's Thermometer Registered 86 Degrees.

COMING EVENTS.

Announcements of all meetings, etc., will be made in this column, free of charge, if copy is furnished by 10 a. m.

July 18—Excursion of the Congregational, First Presbyterian and Park Avenue Baptist Sunday-school to Asbury Park, leaving Plainfield at 8 a. m.
July 19—Regular meeting of Perseverence Lodge, No. 74, Knights of Pythias.
July 19—Meeting of Perseverance Lodge, No. 74, K. of P.
July 20—Baseball. Potter Press Works team vs. Monroe Avenue Chapel team, on the Clinton avenue grounds.
July 20—Baseball. Arlington A. C. vs. Dunellen A. C., at Dunellen. 3:30 p. m.
July 20—Reception of the Swedish Social Club in Red Men's Hall.
July 20—South Amboy Base Ball Club and the Y. M. C. A., at the Crescent Oval, at 3 p. m.
July 21—Dedication of Marconnier chapel—Afternoon.
July 21—Praise service in First Presbyterian church.
July 23—Anniversary exercises of Minerva Temple, Rathbone Sisters. Evening.
July 24—St. Mary's church and Sunday-school go to Glen Island.
July 25—Excursion of Trinity Reformed Sunday-school to Asbury Park, leaving Plainfield at 8 a. m.
July 25—Entertainment at Hope Chapel. Evening.

Persons leaving the city for the summer can have The Daily Press mailed to their address for ten cents per week. The address will be changed as often as desired.

The man who says this is a wet moon is no liar.

The devil has to work hard for all he gets in the home of a praying mother.—Rams Horn.

One man's word is no man's word; we should quietly hear both sides.—Goethe.

"Mr. Sage's Sight Improves," reads a newspaper heading. But not his liberality.

The Newark clothiers have decided that the Saturday half-holiday closing act is not a paying one.

Moonshiners arrested in Jersey and the whiskey trust to be sold. But people will drink it the same as ever.

If Plainfield is to take in all of Union and Somerset counties, we have nothing more to say.—New Brunswick Fredonian.

Well then keep still.

Garwood wants a school house. To a new town like Garwood a school house is of more value to its growth than a new factory.

Newark papers claim that the school census was not properly taken, and that the children will have to be counted over again.

The Asbury Park justice who refused to marry a colored man and a jewess did pretty near right—so near right that no criticism can be passed on his action.

The Tribune this morning publishes a news heading, "More Gold Going Abroad" and in the next column appears, "Silver Debate Proceeds."

From Norfolk, Va., comes the report that hereafter all vagrants who are arrested will be sold at public auction under an old colonial law.

A New York business man who has had considerable transactions in this city on the credit system, states that Plainfield is the best place he ever visited for prompt payments on delivery of orders.

The movement among Locust Grove people for a governmental separation from Westfield is most natural. At present they are being taxed for improvements from which they receive no benefit.

When the New York and New Jersey bridge is built it will be used by eleven railroads. It is contemplated that in the terminus of the New York side the largest distributing postoffice in the world will be established.

The Daily Press agrees with the Courier-News editor that $10,000 a year is not too big a salary for the Governor of New Jersey. But the hypocrisy of Editor Runyon is displayed in the sweat shop wages of $3.50 a week which he pays to his compositors.

The Evening World pointedly remarks that Commissioner Roosevelt is trying to make New York not only the dryest but the dullest place in the world on Sunday. But Coney Island is near, and so is Hoboken.

Below is an extract of an editorial published in The Daily Press. Alongside of it is an extract of an editorial published in The Courier-News. The Courier-News editor is said to be a college graduate:

DAILY PRESS.	COURIER-NEWS.
The Daily Press desires to make a correction in justice to The Courier-News editor. It is $3.50 instead of $3 a week that he pays his compositors, less the holidays and lost time for funerals and sickness. The compositors on The Daily Press are paid from $13 to $20 a week.	In regular backwoods, wild and woolley style. The Press broke out yesterday in the most surprising diatribe. Plainfield has rarely witnessed such evidences of raw provincialism. But what can one expect? How much better it would have been to have quietly stated the facts, instead of launching out in an Arizona Kicker specimen of western Yahoo English, as did the North avenue paper yesterday.

EARLY INTELLIGENCE.

—There has been seven cases treated at the hospital in the past three days.

—The most charming display of Summer wash goods are focused at Peck's.

—The Fire, Water and Lamps Committee of the borough will meet this evening.

—Franklin Council, No. 41, J. O. U. A. M., meets this evening in K. of P. hall on West Second street.

—Moses Ayres, of West Fourth street, has taken the agency for the Goodwin washing machine.

—Work was commenced yesterday in removing the large clock safe at the First National Bank building.

—Noah's Dove Encampment, a supplementary branch of the Odd Fellows, will meet tonight in their rooms in the Babcock building.

—The North Plainfield public school has been thoroughly cleaned and scrubbed by two women hired by the Board of Education.

—The Christian Endeavor meeting at the First Baptist church tomorrow evening will be of special interest, and a large attendance is desired.

—The entertainment committee of Hope Chapel hold a rehearsal today for their entertainment which takes place on Thursday, July 25th.

—Wm. Doud, of Duer street, who fractured his shoulder bone a few weeks ago, is improving rapidly, and the fractured member is almost well.

—George Hummer, carpenter and builder, is erecting a large carpenter shop and planing mill on the lot adjoining his property on Stone street.

—The fractured leg of Augustus M. Frazee was set by the doctors at the hospital yesterday, and it is now thought that the limb may be saved.

—The picnic to be given by Camp 20, S. of V., of New Brunswick, which will be attended by members of Camp 28, of this city, will be held Saturday, July 27th.

—Unity Lodge, No. 102, Knights of Pythias, met last evening. Few members were present on account of the shower. No important business was transacted.

Iona's Entertainment.

Iona Council, Daughters of Pocohontas, met last night and had a good social time. Arrangements were made to have an entertainment two weeks from last night, and an invitation was sent to Menemosshe Council, of Elizabeth, to be present. Mrs. Holstein has the matter in charge.

On the Bond Syndicate.

A. B. Hepburn, president of the Third National Bank, of New York, has written for the August number of The Forum an article fully explaining the operations of the Bond Syndicate, pointing out the excellent results which have followed its work.

Stambouloff is Dead.

Sofia, Bulgaria, July 18—M. Stambouloff died at 3.35 this morning, not having uttered a word since the death struggle, which began at 10 o'clock last night.

Deafness Cannot Be Cured

by local applications, as they cannot reach the diseased portion of the ear. There is only one way to cure deafness, and that is by constitutional remedies. Deafness is caused by an inflamed condition of the mucous lining of the Eustachian Tube. When this tube gets inflamed you have a rumbling sound or imperfect hearing, and when it is entirely closed deafness is the result, and unless the inflammation can be taken out and this tube be restored to its normal condition, hearing will be destored forever; nine cases out of ten are caused by catarrh, which is nothing but an inflammed condition of the mucous surfaces.

We will give one hundred dollars for any case of deafness, caused by catarrh, that cannot be cured by Hall's Catarrh Cure. Send for circulars, free.

F. J. CHENEY & CO., Toledo, O.

Sold by druggists, 75c.

BY THE WAY.

—A new letter box replaced the old one in front of E. Mulford's real estate office today.

—A representative of the Board of Underwriters is in Plainfield today rating buildings.

—Mrs. Lemuel Serrell, of Crescent avenue, was presented last night with a horse, trap and outfit complete by her husband. The outfit was purchased in New York.

—"Jewels for the week" is the heading of the Two Vans new advertisement, and the list of bargains mentioned are certainly jewels. Read it over and be convinced.

—Some unknown miscreant made a trip through Watchung avenue, upsetting the piles of sewer pipes, causing many of them to be broken, which is a great loss to the contractors.

—Delegations from both tribes of Red Men will accompany District Deputy Charles Ulrich to Perth Amboy where the chiefs of Po Ambo Tribe will be raised. They will go by wagonette.

—Eva Brock, aged four, whose parents live on Washington street, in Elizabeth, was run over by a lumber wagon last night and probably fatally injured. The child was playing in the street.

—The hailstorm of Saturday afternoon cost photographer Moffett, of Somerset street, twelve dollars to replace the broken panes of glass in his gallery. The repairing was done yesterday by Benj. Canfield.

—The Johnson Signal Works, which have been closed for several months, have started up. The plant has been purchased by the Easton Switch Company, and in a short time expects to be running with a full force of hands.

—The Garden, State, Poultry and Pigeon Association will hold its first annual show in the armory of Company G, Hackensack, on November 26th, 27th, and 28th, next, under the superintendence of William J. Andrus.

—Rival telephones do not flourish in in Bayonne. The Phœnix Mutual secured a franchise some time since, but beyond putting up some private wires has done nothing towards establishing an exchange. The Home Telephone Company is now making a bid for favor, but is not meeting with much encouragement, as it cannot give a service outside of the city limits.

INS AND OUTS.

The Monroe avenue team will play a nine from Potter Press Works Saturday.

The Y. M. C. A., of Westfield, will play the Rahway team at Rahway, Saturday.

The Scotch Plains baseball team will play the Westfield boys Saturday at Scotch Plains.

The Orientals will play at Newark against the Red Stockings on Saturday. T. Lyons will play shortstop for the Orientals.

The Westfield Athletic Club, who have been playing such good ball this season, will meet the Cranford team Saturday afternoon at Cranford. Each team has won a game, and they will play off the tie. Out of fifteen games played this season Westfield has lost two games. D. Kane, of this city, will catch for Westfield Saturday.

A great game will be played at Dunellen next Saturday afternoon between the Arlington Athletic Club, of this city, and the Dunellen Athletic Club. It will be a game for the cranks, as each team has won one game from the other, and will decide the championship between the Dunellen and the Plainfield boys. The game will be called at 3:45 p. m.

A large crowd of cranks gathered yesterday afternoon to witness the ball game between the Scotch Plains team and the Young Crescents of of Plainfield. The game was the best ever played by these teams, and at the end of the ninth inning the score stood in favor of the Crescents 6 to 4.

During the eight innings the players of both teams were playing steady, but at the ninth the Scotch Plains boys became rattled and broke all to pieces. The men lined up as follows: Scotch Plains; Marsh, pitcher; Chapin, catcher; Mooney, first base; Phillips, second base; J. Albert, third base; Fitzgerald, short stop; Macauly, centre field; Reick, left field; H. Albet, right field: Crescents; Hewitt, pitcher; S. Macauly, catcher; Emmons, first base; Quereau, third base; Briggs, second base; Fleming, centre field; Keefe, right field; Angerbaur, short stop. Another game could not be arranged as the Crescents are engaged for the next few days. The Scotch Plains boys are very anxious to try their luck again.

"Yield Not to Misfortune."

I was afflicted with catarrh last autumn. During the month of October I could neither taste or smell and could hear but little. Ely's Cream Balm cured it. Marcus Geo. Shautz, Rahway, N. J.

I suffered from catarrh of the worst kind ever since a boy, and I never hoped for cure, but Ely's Cream Balm seems to do even that. Many acquaintances have used it with excellent results. Oscar Ostrum, 45 Warren ave., Chicago, Ill. Cream Balm is agreeable.

CYCLING COMMENT.

Charles Hall, of Reynolds's pharmacy, rode his wheel to Perth Amboy yesterday.

Horace J. Martin went to New York yesterday to get a supply of Gale bicycles for his trade.

A number of the Victor Wheelmen are contemplating a visit to the picnic of the Eagle Wheelmen, of Newark, on July 25th.

E. C. Bald has ridden thirteen mile races in an average time of 2:10 2-5. This is a record average. His fastest mile was 2:02 1-5.

U. B. Crane, of East Second street, rode down to Asbury Park on his wheel Tuesday afternoon, and returned yesterday afternoon.

The second annual bicycle races of the Middlesex Athletic Club will be held at the Middlesex Driving Park, near South River, on July 17.

George Rose and Walter Rittenhouse left this morning on their wheels for Budds Lake to look for a camping place for a party of their young boy friends.

Many bicyclists say that the machines are turned out so rapidly this year that it is difficult to get one that does not require more or less repairing after it has been in use for a few weeks only.

On Saturday afternoon next a five-mile road race will be run under the auspices of the bicycle club of the Y. M. C. A. at Summit. The course will be over Springfield avenue to New Providence and return, and the start will take place at the corner of Morris avenue.

A 100-mile open handicap road race is scheduled for Saturday, September 21st, under the auspices of the Century Cycle Club of Newark. The club committee which has been chosen to arrange for the event has selected a course through Elizabeth, Plainfield and Rahway, which will be repeated four times to make up the necessary number of miles.

A cyclist named Geo. Wilson passed through Plainfield, Tuesday, in an attempt to break the time record for five thousand miles. He started from Florida several weeks ago. While in Plainfield he stopped at F. L. C. Martin's store. Wilson is riding a Cleveland and has had no trouble with it, despite several ugly falls, one of which was at Fanwood.

—The old board walk on Watchung avenue, beside Hillside and Woodland avenues, is being replaced by a stone flagging, which is a marked improvement to that section of the street.

The Ideal Panacea.

James L. Francis, Alderman, Chicago, says: "I regard Dr. King's New Discovery as an Ideal Panacea for Coughs, Colds and Lung Complaints, having used it in my family for the last five years, to the exclusion of physicians' prescriptions or other preparations."

Rev. John Burgus, Keokuk, Iowa, writes: "I have been a minister of the Methodist Episcopal church for fifty years or more, and have never found anything so beneficial or that gave me such speedy relief as Dr. King's New Discovery." Try this Ideal Cough Remedy now. Trial bottle free at L. W. Randolph's drug store.

Children Cry for Pitcher's Castoria.

When Baby was sick, we gave her Castoria.
When she was a Child, she cried for Castoria.
When she became Miss, she clung to Castoria.
When she had Children, she gave them Castoria.

CATARRH

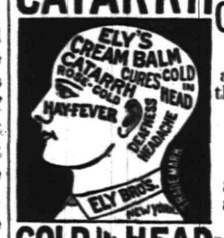

COLD IN HEAD

ELY'S Cream Balm

Is quickly absorbed, cleanes the nasal passages allays pain and inflammation, heals the sores, protects the membrane from additional cold, restores the senses of taste and smell.

It will cure. A particle is applied into each nostril and is agreeable. Price 50c. at druggists or by mail. ELY BOTHERS, 56 Warren st., New York.

Wait for Trinity

They go to Asbury Park on their annual excursion on Thursday, July 25.

At the Shore Till Seven.

OUR'S TODAY, YOUR'S TOMORROW.

This applies to goods in

Peck's Store!

Sebring's

ALL-WOOL BUSINESS SUITS,

$8, $10 AND $12.

Park Avenue, Packer's Block.

3 and 4

BUTTON OXFORDS ALL THE GO AT

WILLETT'S, 107 Park Avenue.

No laces to come untied.

Bicycles, A Big Cut in Prices.

$100 Wheels Reduced to $75.
$85 " " $70.
$75 " " $65.
First-Class Wheels for $49.50.

Charles C. Lister, 134 North Avenue.

EDSALL'S SUMMER Clearing Sale

Handsomely made flaring skirts of black figured brilliantine, organ-pipe back, especially adapted for shirt waists (new goods)

$2.98 each; worth $3.95.

Ladies' laundered shirt waists, comprising excellent styles and qualities, in the newest designs of checks, stripes and dainty figures, straight cuffs with large sleeves and laundered roll collar, at 48c, 69c, 85c, 98c and $1.25 each, worth fully 15 per cent above regular asking price.

Ladies' tailor-made duck suits, in the most stylish blazer effects, with generous wide skirts, at $1.39, $1.59 and $1.98 a suit; worth $1.69, $198 $2.50 a suit.

Boys washable sailor suits, very prettily made, nearly all sizes, lanyard and whistle, reduced to 75c, 85c and $1.10 a suit.

Ladies' house wrappers, made up of lawn, in neat and pretty designs, full skirt and large sleeves, fast colors

69c each; worth 93c.

35c for a ladies summer corset, well boned and made of good quality white netting; nothing to equal this corset under 59c.

REAL FRENCH HAIR-CLOTH.

Black, Gray and White hair-cloth, reduced from 65c to 55c a yard.

7c a yard for a good quality white mosquito netting, 4 yards wide; regular price 10c a yard.

Wash Fabrics and Dotted Swisses.

Best quality percale in a profusion of dainty figures and stripes, excellent line of colorings, full yard wide, fast colors, at 11c a yard, worth 15c.

Dimities, lawns and jaconettes in a choice variety of colorings, all new goods, 9c a yard; reduced from 12 and 15c a yard.

Dotted Swisses in a large variety of neat designs at 14, 17, 20, 25, and 30c a yard; worth 18 to 40c a yard.

Sheetings and Muslins.

Special drive in bleached sheetings in widths of 8x4, 9x4, 10x4, regular 17, 22 and 25c grades; reduced to 14, 17 and 20c a yard.

25 pieces of 4x4 bleached muslin, regular 6c quality, reduced to 4c a yard.

Hosiery.

Ladies' black cotton hose, seamless and fast colors, at 10c a pair; 20 per cent lower than usual price.

Jewelry Bargains!

Shirt waist sets from 25c to $1.10 a set. Shirt waist sets from 10c to 50c a set of 3. Belt buckles from 10c to 98c each.

Grocery Department.

First quality goods only. Special prices on lunch goods. French sardines in pure olive oil at 9c can; Pickart's soused mackeral 1 and 2 pound at 15 and 21c; Lunch tongue in one pound cans at 28c; Lunch ham in one pound cans at 30c; Lunch boned chicken and turkey in one pound cans at 42c; Roast beef in 1 and 2 pound cans at 12 and 22c; Corn beef in 1 pound cans at 10c.

19c Box Holmes & Coutts famous fancy crackers in cartoons all kinds at 19c per box. 19c Box

Shoe Dep't.

Ladies Dress Trunk, with 4 trays, adjustible sliding hat box, strongly made, etc., long enough to allow a dress to be packed without folding.

IN FOOT-WEAR

Our variety is endless, and our prices are always as low, or a little lower than our competitors, in the same grade of goods. OUR LADIES TEN BUTTON RUSSIA CALF BOOTS are neat and stylish LADIES LACE WALKING BOOTS IN RUSSIA CALF and TAN GOAT, WOMEN'S OXFORDS, 74c. to $3.50 a pair.

DOANE & EDSALL.

PARTICULAR ME NTION.

Architect Clum has secured an office in the Babcock building.

Mrs. John Kiely has returned from her visit to Philadelphia.

L. G. Timpson has returned home after a pleasant vacation.

Miss Adelia Runyon, of West Fourth street, is on her summer outing.

Miss Beula Waters has returned from a two weeks vacation at Newark.

Dr. F. C. Sutphen, of Liberty corner, visited in North Plainfield yesterday.

Mrs. Anna Mershon, of Grandview avenue, is visiting friends in Elizabeth.

Charles Taylor, of Princeton College, visited friends in Plainfield yesterday.

Mrs. Frank Harder, of Madison avenue, left yesterday on her summer outing.

Mrs. Lowe and family, of Park avenue, has gone to Passett Bay for the Summer.

Miss Neva Demmitt, of East Ninth street, is visiting relatives at Durhamville, N. J.

Arthur Murphy, of Washington avenue, leaves today for a week at Asbury Park.

Miss Margaretta Barnes, of Grove street, is spending her summer at Ocean Grove.

Wm. Thickstun, the North avenue real estate dealer, is stopping with his family in Belmar.

Rev. Joseph O. McKelvey, pastor of Warren chapel, will enjoy his vacation next month.

Miss Cora Laire, of East Fifth street, will return from her summer outing on Monday.

Miss Katheryn Overton, of Rockview avenue, leaves tomorrow for Bombazine Lake, Vermont.

Ephriam Vail and Clarence Vail started last evening for Canada, where they will visit relatives.

Mrs. D. C. Skaden, of East Sixth street, is spending her vacation in Central New York state.

Miss C. Florence Barnes, of Grove street, has returned from a visit with relatives in Brooklyn.

Alden Wagoner, of West Fourth street, is slowly recovering from a severe attack of rheumatism.

Henry McGee and family, of Orchard place, leave for Mouse Island, Me., the latter part of next week.

Joseph A. Hubbard, who has been very ill at his home, is slowly improving and hopes to be out very soon.

Arthur B. Horton, of Westervelt avenue, left yesterday afternoon for a several weeks sojourn at Asbury Park.

Miss Daisy Lott and Mr. Lambert, of Brooklyn, have been the guests of Miss Louise Snediker of Grove street.

Miss Agnes Langhorne, of Putnam avenue, is spending two weeks among the watery pleasures of Asbury Park.

Miss Mattie Barrett, cashier in Doane & Edsalls, returns from her vacation up in New York State tomorrow.

Mrs. John Haver, and son Austin, of New Brunswick, are the guests of Mrs. W. Schomp, of West Front street.

C. W. McCutchen and family left town today for Lake Placid in the Adirondacks. They will be gone all Summer.

John Keefe, the assistant in the F. L. C. Martin Cycle Company's store, has returned from his vacation at Asbury Park.

Miss Clara Ticknor and Miss Anna Ticknor, of East Sixth street, have returned after several weeks stay at Delaware Water Gap.

Charles E. Horne and family, of Willow avenue, leave on July 26th for a several weeks stay at Mouse Island, on the coast of Maine.

Miss Edith C. Lane, of Sycamore avenue, is expected to leave on Monday for Brooklyn, where she will spend some time with relatives.

Miss Edith L. Burt, of West Seventh street, expects to leave Plainfield this week for a season among the pleasures of Asbury Park.

Miss Annie Murphy, of Washington avenue, returns today from Old Point Comfort. She will leave Saturday for a weeks outing at Asbury Park.

Mr. and Mrs. Charles Kiecherling, of Plainfield, who have been visiting friends in this city for several days, returned home yesterday.—Elizabeth Journal.

Miss Florence Voorhees and Miss Grace Voorhees, of Woodbridge, who have been the guests of Miss Nellie VanWinkle, of Park Place, returned to their home, yesterday.

Miss Eleanor T. Van Deventer, of Myrtle avenue, who has been quite ill with the scarlet fever, is able to be out on the piazza again and is expected to be entirely recovered in a short time.

Miss Elsie Smith, of Westervelt avenue, who has been suffering from appendicitis, and who is at present in Muhlenberg Hospital, is much better and her recovery is now regarded as certain.

Highest of all in Leavening Power.—Latest U. S. Gov't Report

Royal Baking Powder

ABSOLUTELY PURE

PARTICULAR MENTION.

Phillip Benz, of New Brunswick, is in town today.

T. J. Carey, of Prospect place, is in Trenton today on business.

Contractor Marsden is to make Westfield his family's home at present.

Mrs. Edward Townsend, of Oswego, N. Y., is visiting friends on Rockview avenue.

Miss Eudora Grant, of West Sixth street, is the guest of her sister in Buffalo.

E. E. Anthony, of Westervelt avenue, went to Philadelphia today on business.

Mrs. William Pangborn, of Linden avenue, who has been seriously ill for the past few weeks, is now convalescent.

Miss Young, of Trenton, is the guest of Miss Helen Boice of East Front street.

Miss Hannah Larkin, of Dunellen, has returned from Alfred University, Alfred, N. Y.

Rev. Arthur Crane left town this morning for Baltimore where he has pastoral duties.

William D. Murray, of Central avenue, has returned from a fishing trip in Pennsylvania.

Mrs. George W. Grant and daughter, of West Fifth street, are visiting friends in Jersey City.

Mrs. C. W. Hogan, of Rockview avenue, will spend a few weeks at Richfield Springs, N. Y.

Mrs. L. T. Titsworth and daughter Mildred, of Dunellen, are visiting relatives at Hornersville, N. Y.

J. H. Howell and wife, of Willow avenue, are stopping at the Hampton House, Bridgehampton, L. I.

Dr. Sutphen and Charles Acken, of Liberty Corner, enjoyed a visit with Plainfield friends yesterday.

Mrs. J. Evarts Tracy and daughters, of West Eighth street, are spending the summer at Lake Minnewaska.

Lawyer William M. Stillman is in Boston on a pleasure trip. He expects to be home about the middle of August.

Charles Hall, of Reynolds's pharmacy, is enjoying a visit of his brother Sidney, of Fishkill-on-the-Hudson.

Justice Nash has purchased two new Crescent wheels from the F. L. C. Martin Cycle Co.—one a lady's, the other a boy's.

George F. Opdyke and family, of West Eighth street, left today for Lakewood, N. Y., to remain until September 15th.

Miss Clara Huff, of Emily street, has returned from a visit with friends in Hunterdon county and is much improved in health.

George A. Flammer, employed in the blacksmith shop of W. J. Conroy, is laid up suffering from an abcess under his right arm.

The Misses MacMillan, of Pittsburg, alumnae of Wellesley College, are guests of Miss Caroline F. Randolph of West Front street.

John Bolsteri, the faithful clerk in Councilman V. L. Frazee's grocery store, is enjoying his first vacation in several years today in Newark.

G. Q. Packer and Horace Huff are today attending the ninth annual meeting of the National Furniture Exposition, in New York city.

Mr. and Mrs. John Valiant's young son, who has been seriously ill, is now steadily improving and hopes are entained that he will soon be out.

Miss Hebard, of Newark, is in charge of Hillier & Co.'s store today in the absence of Miss Mary Brown who went on the excursion to Asbury Park.

Edward Mosher, of Elmwood place, and an employe of the Somerville woollen mills, is enjoying a few days vacation this week while repairs are being made to the machinery.

Miss Etta VanBuskirk, of Somerset street, the Misses Wagner, of West Fourth street, and Miss Grey, of Liberty street, leave tomorrow morning for Asbury Park, to be gone for a month.

James Todd and son Winters, of Lakewood, rode to Plainfield yesterday on their wheels and spent the night with Mr. Todd's grandmother, Mrs. Susan Honeyman, at the home of her son-in-law, Dr. D. C. Adams, on Grove street. They returned home today.

Mrs. John Weir and her two daughters, Frances and Helen, left today for East Hamilton, Madison county, N. Y., where they will remain until October 1st. On their return to this city they will take up their residence on Rockview avenue, in the house now occupied by C. W. Hogan.

NOT INTENDED FOR RABBITS.

Farmer Mundy Tells the Court He Used Poison to Kill Cut-Worms.

Mahlon Mundy, Jr., the young farmer of Piscataway township who was ordered to appear before Justice Ford yesterday afternoon at New Brunswick to explain why he put Paris green on his cabbage plants, was on hand with Frederick Weigel to represent him, and with some score of Piscataway township farmers to cheer him up. Mr. Mundy did not like the fix he was in, but said that he was not amenable to a fine under the game laws, as Warden James Tooker, Jr., of Perth Amboy, had alleged in his complaint, because he used Paris green to kill the cut-worms, and not to exterminate rabbits.

Mr. Tooker said that Mr. Mundy's father had acknowledged to him that his son had put Paris green on the sprouting cabbage to kill off the rabbits. The son's answer to this was that he was not responsible for what his father said. Furthermore, he had seen no rabbits, nor even a track.

The spectators in the crowded courtroom had agreed among themselves that Mr. Mundy's act was a subject for investigation by the Board of Health, and not a case for the game warden, since he used the poison to protect his own property. Justice Ford adjourned the case until August 1st, owing to the absence of Dr. F. M. Donahue.

Tailors Talk of a Strike.

A strike is threatened among the garment workers in Newark. The union held a meeting last night to appoint a walking delegate to keep watch of the firms employing non-union men with a view to ordering a strike if these employees are not discharged. The agreement with the bors tailors expired June 21st.

—The usual meeting of the Christian Endeavor society of the Park Avenue Baptist church will take place Friday evening.

—An election will be held in Bloomfield township, Essex county, on August 6th, to decide whether the township, including the borough of Glen Ridge, shall be incorporated as a third-class city under the State law.

—The Consolidated Traction Company has begun laying tracks in Bloomfield, and expects to have the trolley line in operation by September 1. The 5-cent fare between Newark and Bloomfield has been adopted, and has resulted in a large increase of patronage to the horse-cars.

Rubinstein Not a Happy Man.

Though his life was full of work, and he was ever faithful to duty, Rubinstein was not a happy man. With each succeeding year he grew more and more pessimistic. Life failed to give him the amount of enjoyment he craved outside of his art; and except in the society of women he did not seem commonly happy.

But for the fair sex he had ever a joke or a smile. It amused him to shock their feelings, and when they opened their eyes widely at his audacity, he never failed to enjoy it. He believed that a knowledge of woman was necessary to an artist; and if a young aspirant to any artistic calling asked his advice, his first question was, "Have you loved yet?"

For he believed that a man who could not love was incapable of becoming an artist. He himself could not be accused of any failing in this case; for his loves were as many and various as almost his days. He had all the faults and all the virtues of his artistic calling, and in every sense of the word lived for his art and his fancy, regardless of all things. His was a true Bohemian nature.

There was a certain roughness, want of tact, and even brutality in his nature that made itself disagreeably felt at times. His was not a temper to be tried. Up to a certain point he could hold it in check admirably; but anything beyond this caused an explosion of wrath that was terrible.

As is his physiognomy, so in his temper there was much of the lion. Those who did not know him consequently feared him, for his personality was one that awed, especially in the latter years of his life.—Century.

Karl's Clover Root, the great blood purifier, gives freshness and clearness to the complexion and cures constipation :25c. 50c, $1. Sold by all druggists.

Mrs. T. S. Hawkins, Chattanooga, Tenn., says: "Shiloh's Vitalizer saved my life; I consider it the best remedy for a debilitated system I ever used." For dyspepsia, liver or kidney trouble it excels; 75c. Sold by all druggists.

Shiloh's cure is sold on a guarantee. It cures incipient consumption; it is the best cough cure, only 1c a dose; 25c, 50c, $1. Sold by all druggists.

Bucklen's Arnica Salve.

The best salve in the world for cuts, bruises, sores, ulcers, salt rheum, fever sores, tetter, chapped hands, chilblains, corns and all skin eruptions, and positively cures piles or no pay required. It is guaranteed to give satisfaction or money refunded. Price 25c per box. For sale by L. W. Randolph, druggist.

YOUR SCALP! During the heats of summer does it become irritated and invite an occasional friendly scratch? To wash it is well, but not too often, lest your hair become "brash" and stiff. But treat it twice or thrice a week with our **Petroleum Hair Tonic**—a little rubbed in with your finger ends, and you will find the feeling of comfort and coolness truly delightful. Positively nothing equals it as a balm for the woes of your scalp. Sprinkler bottles 50c. Only at

REYNOLDS'S PHARMACY, PARK AND NORTH AVENUES.

For a Day's

OUTING

—GO TO—

Boynton Beach.

7 3 tf

MRS. L. ADAMS,

MILLINER,

has removed from No. 111 East Front street to the opposite side of the street, next to the City National Bank, where she is selling off the remainder of her Summer Stock at less than cost in order to make room for Fall Goods.

The Brunswick

is the best swing for the lawn or porch. It is the strongest and the easiest to handle and the price,—$7—is only a little more than the poorer ones.

R. C. RAND,

140 West Front st.

AUCTION SALE OF LOTS

Also house and lot at 631 South Second Street, near Plainfield avenue, Saturday, July 20th, at 2 p. m. Installments. H. HAND, Auctioneer.
7 17 3

THE GRANDVIEW Meat Market,

George Egel, Manager.

Dealer in Fresh and Salted Meats. Game in season. Orders called for and delivered promptly. Cor. Grandview ave. and Somerset street. 6 12 tf

DIED.

TRACEY—At South Plainfield July 17, 1895, John Tracey, aged 30 years.

Funeral from his late residence, South Plainfield, at 8:30 a. m., and 10 o'clock at St. Francis R. C. Church, Metuchen, Friday, July 19. Friends and relatives are respectfully invited to attend. Interment at St. Mary's cemetery, Plainfield.

SMALLEY—In North Plainfield Tuesday, July 16, 1895, Maria, wife of David D. Smalley and daughter of the late David French.

Funeral services from her late residence, 33 Manning avenue, Friday, July 19, at 2 p. m. Relatives and friends are invited without further notice.

WANTS AND OFFERS.

Advertisements under this heading, 1 cent a word each insertion. Less than 10 words 10 cents. Cash must accompany adv.

COUNTRY board wanted in vicinity of Plainfield for two or three adults from New York, with separate rooms up one flight; farm or place with large grounds where there are no children and no other boarders; with dinner at noon. Address N. Y., care Press.
7 13 4-s m w th

FOR SALE—Or to let on Arlington avenue near Ninth street. House and lot. Can be bought on installment plan at moderate payments. Rent $12 per month. Apply 936 Park avenue.
7 17 2

FOR SALE—Horse, surrey and harness very cheap, as owner has no use for them; white horse, 16 hands, sound and kind; Demorest surrey in excellent order, and set of single harness. W. J. Romer, corner Willow and Sycamore aves., North Plainfield.
7 18 3

FIRST—CLASS board at reasonable price near Grant Avenue station. Double house, large shady grounds. P. O. Box 365.
7 17 4

GIRL wishes a situation at general housework, with highest references. Apply 202 Manson place.

GIRL wants situation at general housework. Apply No. 2 Hudson ave., off Somerset st.

MONEY to loan on bond and mortgage. C. L. Moffett, Attorney, corner Park and North aves.
7 17 4

PARTIES going away, will let No. 303 West Fourth street, next to corner Madison avenue. Ten-room brick house; all modern improvements, including gas and electric lights. Apply on premises.
6 28 tf

LOANS NEGOTIATED. J. T. Vail, broker.
2 21 tf

TO LET—A new 8-room house, all improvements; good location; cheap. Apply 197 North ave.
7 18 3

TO LET—Sterling upright piano, in first-class order, nearly new. Will rent cheap to responsible party. Apply at Daily Press office.
7 3 tf

TO LET—3 or 4 rooms for light housekeeping; no children. Apply 103 Duer street.
3 6 tf

WANTED—Girl for cooking, washing and ironing. Apply 9 Grove street.

WANTED—Situation by reliable person to care for children and do chamber work; best of references. Call at 31 Duer st. Friday afternoon.

WANTED—White girl for general housework. Call 817 Third place.

WANTED.—Intelligent young woman for general housework; 2 in family. Address S., care Press.
7 16 4

YOUNG girl wishes situation as upstairs work or light housework; good reference. 408 Washington st.
7 18 2

YOUNG man wants position as clerk or to drive a wagon. Address J., care Press.
7 15 3

Don't Expect

Because it's July to find stocks all broken up and no assortment of anything. We don't believe in store keeping of that kind. New goods are constantly coming in, bought and sold at half their real value. It's what makes us

SO BUSY.

A FEW OF THE MANY GOOD THINGS.

69c. Your choice of a line of fine lawn shirt waists that have been 98 cents.

10c. Before going away see us on writing paper. We have the right sort. Our 10c one is a good kind.

37c for fine white sailors for ladies. Have been 60c.

5c. 200 dozen of them. A cotton huck towel.

25c. Not often you can buy such a towel for 25c. Real value 40 cents.

49c. for a ladies' night robe, full size, made of Lonesdale muslin and nicely trimmed.

15c. for corset covers and shaped neck.

12c. for silk Windsor ties; all colors.

37c. We offer a line of 40 inch fancy Mohair. So popular just now.

49c. We offer 50 pieces of new Gilbert cloth 54 inches wide; all new fall shades. You usually pay 75c for them.

58c. We offer a 54 inch Storm Serge—just the thing for hard wear. Blue and black.

18c. You save 12c on every pair of those ladies' fine hose. They are the same you have paid 30c for.

8c. You take your choice of over 100 pieces of Summer Wash Goods. Some worth 15c, some 12c. They all go for 8c the yard.

15c. Children's fine ribbed lisle hose, fast black.

25c. a dozen for large size tin-top jelly glasses.

13c. is all we ask for those German lawns.

14c. buys a dotted Swiss, fine dot.

79c. for chamois gloves, four buttons.

13c. for fine ribbed vests.

48c. buys a good outing shirt.

12c. for pillow slips made of 45-in. Dwight Anchor muslin.

59c. buys a full-size Mexican grass hammock.

19c. Men's and boys' white sweaters.

8c. for a heavy all-linen twilled crash.

10c. for Talcum Powder.

WHITE OF PLAINFIELD.

STILL HARPING. YES, CAN'T HELP IT.

Have got something to harp upon that has real genuine merit. It is

Orange PHOSPHATE and **Raspberry PHOSPHATE**

Everybody is talking about them,

LEGGETT'S PHARMACY,

Front street and Park avenue.

JEWELS FOR THE WEEK

AT

Van Emburgh's!

Ladies Bradford ties, Satin, 25c.
Ladies' side combs, from 5c to 28c a pair.
Ladies' dress shields, 8c a pair; Stockonet.
Ladies' dress shields, 10c pair; Rubber.
The Lily, the Raphael, the Omo, the Violet, the Featherweight, the Crown dress shields, all new, and the old reliable Canfield shields.
Ladies' shirt waist studs, 15c, 25c, 35c and 45c a set.
Ladies' shirt fronts in white and colors, 25c.
Ladies' dude ties in white or black.
Buttermilk soap 25c a box.
Dr. Warner's summer corset, 48c.
Dr. Warner's Coraline corset, $1.00.
Thompson's summer corset, 75c and $1.00.
Going at 20c men's balbriggan shirts and drawers.
Going at 6c figured lawn.
Going at 9c India lawn, value 18c.
Going at 6c ladies' Berlin glove.
One lot fine figured dimity, 12c.
Hosiery for ladies', hosiery for children from 10c to 45c a pair.
Men's fast black half hose, 10c pair.

Van Emburgh & Son, Cor. Store Babcock Building.

LARGE STOCK

SUMMER HATS AND SHIRTS, UNDERWEAR, Etc.

U. B. CRANE, Hatter and Furnisher

120 West Front Street.

CUBA'S CAUSE IN EUROPE.

A Demand From France that Uncle Sam Should Free the Island.

We believe that none of Cuba's previous struggles for liberty has excited any particular attention in Europe, certainly never of the serious and politically emancipated sort now bestowed upon it in France. M. Henri Rochefort expresses himself with his accustomed feeling in his newspaper, L'Intransigeant:

"Cuba is for Spain a magnificent milch cow. What astonishes us is that the United States continue to look with coldness upon the struggle heroically sustained against the Peninsular Government by the brave patriots resolved upon their independence. For years since, by its geographical position and the origin of its inhabitants, of whom many call themselves descendants of the comrades of Christopher Columbus, Cuba should have been part of the United States of America. The actual situation of this beautiful island is that which Cabais occupied for more than two hundred years after the siege in which it fell into the hands of Edouard III. The Duke of Guise retook it from the English, and America, to which it belongs, will one day take Cuba from the Spaniards? We demand that this should be done immediately."

Le Temps speaks to the same effect:

"Proud though the Cuban be even of his descent, he has no more love for the mother country than have the Spanish colonies of the three Americas. Nor does he maintain its institutions. Upon the ground of the new world, peopled by emigrants from ours, the monarchical tradition has not taken root. As we saw the Virginia Royalists in the second generation repudiate the loyalty of their fathers and arm themselves against England to obtain their independence, in the same way the Spanish-Americans have denied the political faith of their ancesters and shed their blood to free themselves from the yoke of the Spanish Capital. In speech, in religion and race this land is a Spanish land. It has ceased to be so in heart, and its interests cause it to revolve around a pole of irresistible attraction, that of the great American republic. Against this attraction nothing can prevail."

Spain, still ruling Cuba, sucking her blood to fatten herself, keeping the flag of a trans-oceanic monarchy flying on the republican Western shore of the Atlantic, almost within signaling distance of the Stars and Stripes, is an anomaly which not only France, but all Europe, must now repudiate, with the exception of Spain.

QUEER FREIGHT FOR CHINA.

The Skeletons of Dead Chinese Shipped in Boxes Marked "Fish Bone."

A curious freight which is shipped exclusively from San Francisco to China is "fish bone," which pays $20 a ton. It is sent in large boxes consigned to the Tung Wah Hospital at Hong Kong, but the contents of the boxes are really the bodies of dead Chinamen sent home for burial. Most of the Chinamen who come to the United States are under the care of the Six Companies, who sign a contract guaranteeing to return the bones of the dead for burial with their ancestors in the celestial empire, and the Tung Wah Hospital acts as agent on this side in carrying out the agreement. They are shipped as "fish bones" in order to evade the rule of the steamship companies, who charge full first-class passenger rates for the dead.

Nearly every ship leaving San Francisco for China carries among the steerage passengers a number of invalids who hope to live until they reach their native country, but several usually die on every voyage. There is an agreement between the steamships and the Six Companies which forbids the burial of these bodies at sea, and the latter furnishes coffins of the peculiar Chinese pattern for use in such emergencies. They are made of slabs, the first cut of the log, so that the sides and bottom and top are rounded.—Chicago Record.

How Would It Look With Bloomers.

A feminine reformer wants a revival of the old fashioned sunbonnet.

"I do wish," she remarked "that I could get about twenty women to join me in bringing the sunbonnet into popularity again. Many women in this city do their own marketing, and how absurd they look togged out in flowers and ribbons, in silks and laces: how much more appropriate would be the old-fashioned sunbonnet.

"A pretty woman always looks prettier in a dainty white sunbonnet than in anything else, and what a picturesque feature of our markets it would become if our attractive society dames would return to the pretty sunbonnets of their grandmother's day.

"I would like to see school girls in pretty sunbonnets, too. If one wise woman would only 'make the break' how soon our streets would be filled with sweet, chattering schoolgirls in the sweet, old fashioned sunbonnet. The sunbonnet must have been a Southern invention. I wish Southern women would revive it."—Courier-Journal.

Dangerous Diet.

First Cannibal—I'm dying! Oh! oh!

Second Cannibal—What's the matter?

First Cannibal—I've just eaten that friend of the missionary's wife.

Second Cannibal—Good gracious, man! That woman's a member of Sewrosis. She never agreed with any man in her life.—Harper's Bazar.

The Senator's Way.

"A statesman's motto," said the earnest patriot, "should always be:

"'Be sure you're right, and then go ahead.'"

"Maybe so," replied Senator Sorghum, thoughtfully. "But that's not my platform."

"What is it?"

"Go right ahead and square it afterward."—Washington Star.

RICHMOND'S BLACK WARD.

"The Man and Brother" in the Capital of the Dead Confederacy.

Thirty years ago the Federal troops marched into Richmond on one side and Jefferson Davis and his Cabinet and the Confederate troops skipped out on the other. The only people who did not feel that the end of time had been reached for the population of the Confederate capital were the black Americans. What seemed death to the whites was life to the blacks. In the sequel it proved life for both, and more so for the whites than the blacks. Where wealth was concentrated among a few whites under the operations of the close corporation of slavery it has become widely diffused among the masses of the whites as the direct result of free conditions. Where opportunity—social, commercial and political—had been reserved to a few whites before the war they are now one and all at liberty to make the most of such opportunity as is going. As a result there are more millionaires in Richmond to-day than there were in Virginia before the war; there are more whites owning homes here than owned independent estates before the war in the State, and still a large majority of the whites have their eyes turned toward the flesh pots of slavery, and spend more time worshiping the heroic statues of Robert E. Lee and A. P. Hill and the 100 Confederate veterans in the pleasant home graciously provided for them out of taxation of black and white citizens, than in taking advantage of the opportunities made possible by the statesmanship of Lincoln and the sword of Grant.

The population of Richmond is about 100,000, according to the police census. Of this population 45,000 are Afro-Americans. Just how these have fared under the shadow of the modest building where Jefferson Davis and his Cabinet conspired to condemn them to a condition of living death is worth knowing. The whites should be able to take care of themselves everywhere. Everything is in their favor. Of the 45,000 blacks and colored people of Richmond, 20,000 of them reside in Jackson ward, one of the largest in the city, a sort of black belt.

There is nothing like Jackson ward elsewhere in the United States. The blacks not only live in it, but control it. In Jackson ward they are the people. In this ward they have seven doctors, four lawyers, eleven halls, valued at $65,300; ten churches, and are represented in the City Council by six representatives, four of whom are Afro-Americans. Including this ward and the other parts of the city, they pay taxes on $650,000 of property. The city has appropriated $14,000 for the building of an armory on West Leigh street, which will cost $20,000 when completed. It is a beautiful building, and never would have been possible but for the presence of John Mitchell, the editor of the Planet, in the Council as the leading representative of Jackson ward.

One would expect to find Jackson ward a different sort of thing from the other wards of the city, but the whole ward presents an appearance in no sense different from the other wards. The people walk on the streets as the people in the other wards do; their houses, taken block after block, look just like the houses in the other wards, no better and no worse. Indeed, one is surprised at the uniform richness and neatness of home and garden plot when informed that he is in the Little Africa of Richmond.

The True Reformer Hall, valued at $30,000, is the most imposing structure in the ward. The Odd Fellows' Hall, valued at $8,000, comes next. These eleven halls in the ward, valued at $65,300, are the rallying points of the people. The Masons, Odd Fellows, Knights of Pythias, and social and beneficial societies all have their halls. Jackson ward is the main artery of the black life of Richmond. Instead of being an eyesore, it is one of the most attractive, decent and respectable wards in the city.

The New Baltic Canal.

The first sod of the new Baltic Canal was turned by the venerable Kaiser Wilhelm I. eight years ago. The canal is considered one of the greatest engineering achievements of the century. It unites the waters of the Baltic Sea with those of the German Ocean. The project is 600 years old. In 1398 a waterway known as the Stecknitz Canal was made. It was little better than a ditch. In 1874 the Eider Canal, from Kiel to Toennig, on the North Sea, was cut, but it afforded passage only to very small craft. The new canal follows for half its distance the course of the old Eider. It was built at a cost of $39,000,000. It extends from Holtenau, on Kiel Bay, to Brunsbuttel, near the mouth of the Elbe, a distance of 61 miles. There is a lock at each end, but none between. It is lighted by electricity along its whole length. At no point is it less than 29 feet 6 inches in depth. It saves 40 hours between Hamburg and the Baltic, and 24 hours between all English ports south of Harwich and the Baltic.

A Trade at Last.

The proud young scion of the Van Busted family searched his pocketbook.

"Has it come to this——"

A flush of shame mantled the noble reclining forehead——

"That a member of the oldest Knickerbocker family, one whose name was never associated with trade——"

He could hardly say the words——

"Needs the dough!"

Warned in Time.

Junior—So you didn't propose to her after all?

Weed—No; and I'm not going to. When I got to her house I found her chasing a mouse with a broom.—Puck.

Averaging It.

"Are you happily married?"

"I—I guess so. The extravagance of his protestations of affection for me just about equal his economy in buying dresses."—Indianapolis Journal.

Corporation Notice.

Notice is hereby given that an ordinance entitled "An Ordinance for the laying out and opening of Watchung avenue from the northwesterly side line of East Front street to the city line in Green Brook," a copy of which is subjoined to this notice, has been introduced before the Common Council, read the second time and ordered engrossed preparatory to its third reading, and that it is the intention of the Common Council to adopt such ordinance at the regular meeting of the Common Council to be held in the Council Chamber, No. 100 Park avenue, in the city of Plainfield, N. J., at 8 o'clock p. m., on Monday, the fifth day of August, A. D. eighteen hundred and ninety-five, at which time and place, prior to the adoption of said ordinance, said ordinance will be considered by the Common Council and all persons interested may be heard before the Common Council.

Dated July 8, 1895.

By order of the Common Council.

James T. MacMurray, City Clerk.

Corporation Notice.

Notice is hereby given that the following Ordinance has been introduced before the Common Council, read the second time and ordered engrossed preparatory to its third reading, and that it is the intention of the Council to adopt the same.

J. T. MacMURRAY, City Clerk.

Plainfield, N. J., July 8, 1895.

An Ordinance for the laying out and opening of Watchung avenue, from the northwesterly side line of East Front street to the city line in Green Brook.

Whereas, The Common Council have judged and do hereby judge that the public good requires that Watchung avenue should be laid out and opened between the points named in the title to this ordinance, therefore

The Inhabitants of the City of Plainfield by their Common Council do enact as follows:

Sec. 1. That a public street to be known as Watchung avenue be and the same is hereby ordered laid out and opened in said city as hereinafter specified, that is to say: The centreline of said street shall begin at a point in the northwesterly side line of East Front street as now laid out and opened, said point being distant thirty-two and five one hundredths (32.05) feet in a course of north 46 degrees and 17 minutes west from an iron monument being the intersection of centre lines of said East Front street and Watchung avenue as now laid out and opened, and running thence in a magnetic course of north 46 degrees and 17 minutes west, a distance of three hundred and eighty-five feet over lands of the Young Men's Christian Association and Hannah Durlach, to a point in the centre line of Green Brook, said point being also in the city and county line, and there to end, and said street shall be sixty feet in width, that is to say, thirty feet on each side of said centre line.

Said center line and also the side lines of said street are delineated on a certain map filed with the City Clerk July 1, 1895, entitled "Map showing proposed extension of Watchung avenue from Front street to Greenbrook, Plainfield, N. J., June 1895," to which reference is hereby made for greater certainty

The lands, real estate and appurtenances to be taken for the laying out and opening of said Watchung avenue on the Northeasterly side of said center line of said proposed street from the Northwesterly side-line of East Front street to the City line Green Brook, are all those lands, real estate and appurtenances included between said center line and a line thirty feet distant therefrom and parallel therewith and includes all that part of the land, real estate and appurtenances of Hannah Durlach which lies within said lines.

The lands, real estate and appurtenances to be taken for the laying out and opening of said Watchung avenue on the southwesterly side of said center line of said proposed street from the northwesterly side-line of East Front street to the City line in Green Brook, are all those lands, real estate and appurtenances included between said center line and a line thirty feet distant therefrom and parallel therewith, and includes all that part of the land, real estate and appurtenances of Hannah Durlach and the Young Men's Christian Association which lie within said lines.

The lands, real estate and appurtenances to be taken ahd the lines of the proposed street as the same is hereinbefore ordered to be laid out and opened, are shown on a map on file with the City Clerk, entitled "Map showing proposed extension of Watchung avenue from Front street to Green Brook, Plainfield, N. J. June, 1895."

Corporation Notice.

Notice is hereby given that the following Ordinance has been introduced before the Common Council, read the second time and ordered engrossed preparatory to its third reading, and that it is the intention of the Council to adopt the same.

J. T. MacMURRAY, City Clerk.

Plainfield, N. J., July 8, 1895.

An Ordinance to enable the Administratrix of James Conneely, deceased, to make use of the license heretofore granted to and paid for by said deceased.

Whereas, James Conneely was duly licensed to sell spirituous and fermented liquor in the saloon No. 216 Park avenue recently conducted by him and paid for such license the sum of seven hundred dollars, and

Whereas, said James Conneely died June 4, 1895, intestate, and the Common Council desire to recognize the equitable claim of said administratrix in the premises.

The inhabitants of the City of Plainfield, by their Common Council, do enact as follows:

Section 1. That Mary Conneely, widow of James Conneely, deceased, who has been duly appointed administratrix of his estate, be and is hereby authorized to sell spirituous and fermented liquor in said saloon under the said license granted as aforesaid to her intestate, until the expiration of the term of said license, provided that none but men over the age of twenty-one years shall be permitted to be in attendance in said saloon in the management and conduct of said business.

BAGGAGE
Called for and Delivered.
HOAGLAND'S EXPRESS.
Telephone 121. Office 161 North avenue

SPECIAL
Mark-Down Sale
—OF—
SUITS!
We continue our mark-down sale of suits at
$10 Each.
They are excellent, stylish, well-made suits in worsteds, serges and cheviots, a grand assortment of patterns, and have sold till now for $15 and $18. Few men can afford to look shabby, but every man can afford to buy one of these suits.
WERNER'S,
206 West Front Street.

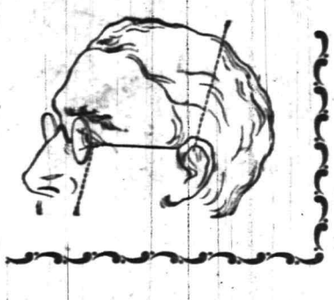

Leech, Stiles & Co.,
EYE SPECIALISTS,
441 Chestnut street, Philadelphia,
formerly with Queen & Co. H. A. Stiles will be at
No. 107 East Front st. Dunham's real estate office.
EVERY THURSDAY.
From 10 a. m. to 5 p. m.
Persons who have headache, or whose eyes are causing discomfort, should call upon this specialist and they will receive intelligent and skillful attention. No charge to examine your eyes. Every pair of glasses ordered guaranteed to be satisfactory. 4 13 tf-mt w s

E. E. MARSHALL & CO.,
167 North Avenue.
Wall Papers,
Paints, Oils, Varnishes, etc.
Painting in all its branches.

Is Your Cook Up at 5?
That's the hour of our morning delivery.
FINEST, FRESHEST SEAFOOD.
ROGERS, 232 West Second street.

Hats, New Shapes,
Trunks and Bags Cheap.
All sizes in Packing Trunks.
E. M. Laing,
105 Park Avenue.

ASTOUNDING!
Carpets and Furniture.
AMOS H. VAN HORN, Limited,
73 Market Street, Near Plane St.
Have commenced to take 75c per week payments and reduced all prices to make room in consequence of alterations. Trade has been good.
MUST HAVE ROOM!

Parlor suits	$15.00, $20.00, $30.00, $40.00 and $50.00
Bedroom suits	$10.00, $15.00, $20.00, $25.00 and $30.00
Brussels carpet, per yard	45c, 55c and 65c
Ingrain carpet, per yard	25c, 35c) 45c and 55c
Fancy matting, per yard	10c, 15c and 20c
Upright Refrigerators	$4.00, $5.00, $6.00 and $7.00
Oak sideboards	$10.00, $15.00, $20.00, $25.00, $30.00 and $35.00
Antique oak extension tables	$5.00, $7.00, $9.00 and $10.00
Hall stands	$4.00, $5.00, $7.00, $9.00 and $11.00
Folding beds	$7.00, $9.00, $11.00, $13.00 and $18.00
Mantel and pier glasses	$7.00, $10.00, $13.00 and $15.00

Portland Ranges still selling every day. EASY TERMS. Goods delivered to all parts of the State free of charge.

STORING FURNITURE.
Parties in want of storage rooms, if they would just go around to all the different storage buildings, they would soon see who has the best building, lowest rates and cleanest rooms, which are at 88, 90 and 92 Bank street. Furniture moved with vans in city or country. Telephone 580.
AMOS H. VAN HORN, Limited,
73 MARKET STREET,
Near Plane street, Newark, N. J.

Metropolitan Livery and Boarding Stables.
Horses boarded by the day, week or month. Especial accommodation for transient trade. Office and stables,
147, 149, 151 North Avenue, Opposite Railroad Station.
A. C. Blair, Proprietor. Frank Day, Manager.
Telephone 152, connected with all circuits of New Jersey, New York and Brooklyn.

COAL
Best Lehighs, all domestic sizes, $4.50 per ton delivered. No. 2 coal $3.75 delivered.
FRED W. HAND,
929 South ave. 132 North ave.
TELEPHONE 139.

PROF. HENDERSON,
THE WELL KNOWN
MAGICIAN AND ENTERTAINER,
Can be engaged for children's parties, school festivals, lawn parties, and other social occasions, with his marvelous magical entertainments. Punch and Judy, Stereopticon and other refined exhibitions. 100 East 87th St., New York City. 7 3 m2

Honeyman's Private Tours.
NEXT—To Adirondacks, Saratoga and Lake George, August 20, eleven days, $48. Address, 181 North Avenue, Plainfield, N. J. 6 28 1 year

L. PAOLI & CO.,
Fruits, Confectionery, Temperance Drinks, Cigars, &c.
128 NORTH AVENUE.
Fresh roasted peanuts every day, 10c a qt. I take this method of informing my friends and the public in general that I am again in business at the old stand. I solicit your patronage. Store will close at sundown on Friday and open at sundown on Saturday.

Edwin B. Maynard,
Hair Cutting and Shampooing.
Tonsorial parlor, 204 Park ave., Plainfield. Ladies' shampooing and children's hair cutting a specialty.

MOSLER SAFE CO.,
contractors to the United States Government.
Mosler Patent Safes
(fire and burglar proof) in general use all over the world. Lowest prices. Drop a postal to
S. W. CLARK,
General Agent, 118 West 5th st., Plainfield, N. J., and he will call and give special attention and information. Large assortment of second-hand safes in first-class condition at low prices.

Jones & Co.,
EXCAVATORS.
Cesspools and sinks thoroughly cleaned. Attention given to sanitary condition. Buildings, cellars, etc., disinfected. All work done under experienced manager.
Cesspools Built.

BATHS, Hot and Cold 15 Cents.
Showers included, at
WILLIAM CLAASSEN'S,
Barber, 211 Liberty Street.

Central Railroad of New Jersey.

Anthracite Coal Used Exclusively, Insuring Cleanliness and Comfort.

Station in New York foot of Liberty Street.

Time Table in Effect June 30, 1895.

PLAINFIELD AND NEW YORK.

Leave Plainfield 2 14, 3 37, 5 38, 6 05, 6 29, 6 59, 7 26, 7 30, 7 58, 8 00, 8 15, 8 27, 8 31, 8 48, 9 32, 10 04, 10 27, 10 59 a m; 12 06, 1 18, 2 07, 2 30, 3 12, 3 51, 4 48, 5 24, 6 40, 7 03, 8 30, 9 23, 10 17, 11 28, p m. Sunday, 2 14, 3 37, 6 05, 8 01, 8 52, 10 08, 10 59, 11 16, a m; 12 33, 1 45, 3 30, 5 36, 7 11, 8 23, 8 32, 10 17, p m.

Leave New York, foot Liberty St., at 4 30, 6 00, 7 15, 8 00, 8 40, 9 10, 10 00, 11 45, a m; 1 10, 1 30, 2 30, 3 30, 3 45, 4 30, 4 39, 5 00, 5 15, (except Saturdays) 5 30, 5 35, 6 00, (except Saturdays) 6 15, 6 30, 7 00, 7 30, 8 00, 8 30, 9 15, 10 00, 10 15, 11 30, p m; 12 15, 1 00, night. Sunday, 4 30, 7 15, 8 00, 9 15, a m; 12 00 m; 1 00, 2 30, 4 00, 5 30, 7 00, 9 00, 10 00, p m; 12 15 night, 1 00 a m

PLAINFIELD AND NEWARK.

Leave Plainfield at 5 38, 6 29, 6 59, 7 30, 8 00, 8 48, 9 32, 10 04, 10 27, a m; 12 06, 1 18, 2 07, 2 30, 3 12, 3 51, 4 48, 5 24, 6 40, 7 03, 8 30, 10 17, 11 28, p m. Sunday 8 01, 8 52, 10 08, 11 16 a m; 12 33, 1 45, 3 30, 5 36, 7 11, 8 23, 8 32, 10 17 p m.

Leave Newark at 6 15, 7 18, 7 55, 8 39, 9 03, 10 05, 11 35, a m; 1 15, 1 35, 2 20, (Saturdays only) 2 50, 3 35, 4 05, 4 40, 5 04, 5 34, 5 50, 6 20, 7 15, 7 35, 8 40, 10 05, 11 25, p m. Sunday 7 30, 9 05, 9 30, 11 35 a m; 1 10, 2 35; 4 05, 5 40, 7 20, 9 25, 10 20 p m.

Passengers for Newark please change cars at Elizabeth.

PLAINFIELD AND SOMERVILLE.

Leave Plainfield 5 45, 7 10, 8 16, 9 54, 11 00 a m; 12 46, 2 11, 2 32, 3 45, 4 36, 5 05, 5 14, 5 34, 6 04, 6 19, 6 38, 7 12, 7 34, 8 21, 10 26, 11 23, p m; 12 38 night. Sunday 5 45, 8 28, 9 55, a m; 2 03, 3 43, 5 14, 6 35, 10 15, 11 14 p m.

Leave Somerville at 6 00, 6 30, 7 00, 7 25, 7 35, 7 48, 8 20, 9 05, 9 48, 11 40 a. m; 12 50, 1 48, 2 05, 3 25, 4 25, 4 50, 5 35, 6 05, 8 05, 8 45, 11 05 p. m. Sunday at 8 25, 9 45, 10 55 a m; 12 08, 1 20, 5 10, 6 45, 8 05, 8 05, 9 40 p. m.

PLAINFIELD AND EASTON.

Leave Plainfield at 5 45, 8 16, 9 54 a m., 12 46, 2 11, 5 05, 5 14, 6 38, 8 21 p. m. Sunday at 5 45, 8 28, a m; 2 03, 6 35 p m.

Leave Easton at 6 05, 7 00, 8 53, a m; 12 32, 3 42, 4 49, 7 00, p. m. Sunday at 7 15, 10 52 a m; 6 40, 7 30 p. m.

PLAINFIELD AND LAKE HOPATCONG.

Leave Plainfield at 7 10 9 54 a. m.; 2 11 5 05 5 14 p. m. Sunday 8 28 a. m.

WESTWARD CONNECTIONS.

5 45 a. m.—For Flemington, Easton, Allentown, Reading, Harrisburg, Pottsville, Mauch Chunk, Williamsport, Tamaqua.

7 10 a. m.—For stations to High Bridge, connecting for stations on High Bridge Branch.

8 16 a. m.—For Flemington, D. L. & W. R. R. Easton, Bangor and Mauch Chunk.

9 54 a. m.—For Flemington, High Bridge Branch D. L. & W. R. R., Easton, Allentown, Reading, Harrisburg, Mauch Chunk, Williamsport, Tamaqua, Pottsville, Shamokin, Nanticoke, and Upper Lehigh. Wilkesbarre, Scranton, &c. (through coach to Williamsport.)

12 46 p. m., way for Easton, connecting at Junction for stations on D. L. & W. R. R.

2 11 p. m.—For Flemington, High Bridge Branch, Easton, Bethlehem, Allentown, Mauch Chunk, Reading, Harrisburg, Tamaqua, Sunbury, Williamsport, Wilkesbarre and Scranton, with buffet parlor car to Mauch Chunk.

5 05 p. m., way for Easton, connecting with High Bridge for stations on High Bridge Branch.

5 14 p. m.—For Flemington, High Bridge Branch, Easton, Bethlehem Bangor, Allentown, Mauch Chunk, Scranton, Wilkesbarre, Tamaqua, Shamokin. (buffet parlor car to Scranton.)

6 19 p. m.—For Flemington.

6 38 p. m.—For Easton, Bethlehem, Allentown, Mauch Chunk, Reading, and Harrisburg.

8 21 p. m.—For Easton, Bethlehem and Allentown.

8 45 a. m. Sundays—For Easton.

8 28 a. m. Sundays—For Easton, High Bridge Branch.

2 03 p. m. Sundays—For Easton, Allentown, Mauch Chunk, Tamaqua, Reading, and Harrisburg.

6 35 p. m. Sundays—For Easton, Bethlehem, Allentown, Mauch Chunk, Reading, Harrisburg, &c., and at Junction for D. L. & W. R. R.

FOR LONG BRANCH, OCEAN GROVE, ETC.

Leave Plainfield at 3 37, 8 00, 10 27, a. m., 1 18, 2 07, 3 51, 5 24, p. m. Sunday, (except Ocean Grove) 8 52 a. m.; 12 33, 3 30 p. m.

For Boynton Beach, 8 15, 10 27 a. m., 1 18 3 51 5 24 p. m.

For Perth Amboy, 3 37, 5 38, 8 00, 8 15, 10 27, a. m., 1 18, 2 07, 3 51, 5 24, 7 03, p. m., Sundays 8 52 a. m.; 3 30 p. m.

For Atlantic City, 3 37 a. m.; 1 18 p. m.

For Freehold, 3 37, 8 00, 10 27 a. m.; 1 18, 3 51, 5 24 p. m.

ROYAL BLUE LINE.

Leave Plainfield for Philadelphia, 5 45, 8 44 9 46, 10 44 a. m.; 2 17, 5 34*, 6 45, 8 21, 9 37*, 10 53 p m. 1 17 night. Sundays—5 45, 9 55 10 44 a. m., 4 55, 5 14* 6 45 p. m. 1 17 night.

For Trenton, 5 45, 8 44, 9 46, a. m. 12 46, 2 17, 5 34*, 6 38*, 8 21, 9 37* 10 53, p. m., 1 17 night. Sundays—5 45, 9 55 a. m., 4 55, 5 14*. 6 35*. p. m. 1 17 night.

For Baltimore and Washington at 8 44, 10 44 a m .5 34*, 6 45 p. m., 1 17 night. Sundays, 10 44 a. m., 5 14*, 6 45 p. m., 1 17 night.

For Chattanooga, New Orleans and all points South, with through vestibuled sleeping cars via Shenandoah Valley Line, at 5 34* p. m. Sunday 5 14* p. m.

For Buffalo, Chicago and all points West, week-days at 9 54 a. m., 8 21 p. m. Sunday 6 35 p. m.

Plainfield passengers by trains marked (*) change cars at Bound Brook.

Through tickets to all points at lowest rates may be had on application in advance to the ticket agent at the station.

J. H. OLHAUSEN,
General Superintendent.
H. P. BALDWIN,
General Passenger Agent

Cut Roses, Carnations AND VIOLETS.
Flowers furnished for weddings, funerals, etc, in bunches, bouquets or design.
MILES, Somerset st., Johnston's drive. (Terminus Electric Railroad)

GREAT SUMMER
Clearing Sale
AT THE
Plainfield Bargain House.
126 PARK AVE.
Owing to our large stock which we have on hand we will commence a clearing sale of Men's Boys' and Children's clothing, Gent's furnishings, hats, trunks, valises and overalls at fifty cents on the dollar.
Beginning Saturday, July 13, 1895 and continuing for ten days.
J. Goldstein, Proprietor,
of the Plainfield Bargain House, 126 Park avenue.

William Hand & Son.
STAGES
For Picnics and Parties, 518 Park ave.

THE

Bee Hive

As Long as They Will Last.

15 doz. children's ribbed vests 5c.
10 doz. ladies' ribbed vests 5c.
15 doz. ladies Hermsdorf black hose, regular 25c quality at 15c
Men's Hermsdorf black and russet shades half hose, regular price 20c at 12 1-2.
Boys' washable Taylor suits, size 3-10 at 48c, 95c and $1.19.

Louis Callman,

222 WEST FRONT STREET.

WALLs PAPERed

BARGAINS
5C, 6C, 8C 10C.
Also the finest gold and embossed silks.

OUR PRIDE,
FINE WORK.
OUR SPECIALTY,
Inside Decorating.

Full stock of Paints, Lead, Oils, etc., Glass, Shades, Carpets, Rugs.

E. LOVE,

The store on cor. North and Watchung aves., where trolley stops.

F. A. DUNHAM,
Civil Engineer and Surveyor
109 Park ave. Sewers, pavements and road improvements. Publisher of city map and atlas. Telephone 87—F.

Joseph E. Mosher, agent for
War claims Att'ys., Washington, D. C. H. J. Hayden Co.,
All claims put in our hands will receive prompt attention. Call at the Crescent Cigar Store for fine cigars.

PLAINFIELD
Root Beer
10 CENTS A BOTTLE.

Bottle Makes Five Gallons

Plainfield Tea & Grocery Co., 106 E. Front st.

BARRETT & DEADY,
Sanitary Plumbing, Steam and Hot Water Heating
All work guaranteed. Estimates cheerfully given. Jobbing promptly attended to.
325 WATCHUNG AVENUE.

L. L. MANNING, Marble AND Granite Works,
Corner Central avenue and West Front street, opp. First Baptist Church.
Over 150 monuments and headstones to select from. Prices never so low.

Prof. A. Wehner,
TEACHER OF
The Pianoforte.
Also Voice Culture.
Graduate of the Conservatory of Leipzic, Germany, desires a few more pupils in Plainfield. References required and given. Address letters to the office of this paper.

H. DE MOTT,
Undertaker and Embalmer,
59 Somerset street, Plainfield, N. J.
Livery attached.

Lodge and Society Meetings.

Senate Lodge, 3543, Knights of Honor—The regular meetings of this Lodge are held on the first and third Thursday evenings of each month in Stillman Building, No. 212 West Front street, at 8 p. m.
John Fellows, Dictator.
R. A. Frey, Reporter.

Court Pride of New Jersey, No. 8024, Ancient Order of Foresters of America, meets in K. of P. Hall, No. 108 West 2d street, first and third Tuesday evenings in each month.
Samuel J. Flynn, Chief Ranger.
Samuel H. Lunger, Fin. Sec.

Anchor Lodge, No. 149, F. & A. M.—Meets first and third Tuesdays in the Babcock Building.
C. C. Howard, W. M.
T. A. Rogers, Sec.

Jerusalem Lodge, No. 26, F. & A. M.—Meets first and third Tuesdays at Babcock Building, West Front street.
D. C. Adams, W. M.
Charles Yeager, Sec.

Plainfield Council, No. 711, Royal Arcanum—The regular meetings of this Council are held on the second and fourth Monday evenings of each month in Exempt Firemen's Hall, Coward Building, Park avenue, at 8 p.m.
A. M. Rea, Regent.
H. A. Thorne, Secretary.

Lawyers.

W. K. McClure,
COUNSELOR AT LAW.
Supreme Court Commissioner.
First National Bank Building.

W. R. Codington's
LAW OFFICES,
Corner Park ave. and 2d st.
Solicitor and Master in Chancery.
Notary Public.

The Sign on the Window Reads
Woolston & Buckle,
Paper Hangers.
We have had the door hinges and latch oiled up so that getting in is easy. So also is the getting out. Prices are so low on Wall Papers that you will buy before you go.

ROAD MAPS FOR Wheelmen AND Horsemen.
R. C. RAND,
140 West Front st.

THE POSTAL TELEGRAPH CABLE CO.
Having just completed new equipment the Postal is now prepared to give its patrons better service than ever before. Messengers furnished to any part of the city. Telephone 77A.
W. E. MARTIN, Manager.
104 Park Ave.

Neuman Bros.
Specials in
Fresh Vegetables.
Green pease, green beans, wax beans, asparagus, tomatoes, lettuce, cucumbers, watercress, spinach, radishes, rhubarb, bunch onions, oyster plant, beets, new carrots, new potatoes.
STRAWBERRIES.

N. E. King,
High-Class
PORTRAITS
In Crayon, Pastel and Water Colors.
483 Lexington ave.,
Brooklyn, N. Y.
Refers by permission to John A. Thickstun, L. B. Woolston, J. L. Blackford, L. W. Randolph, A. L. Force. Further information at the drug store of L. W. Randolph or office of The Daily Press, where specimen of work can be seen.

CONFECTIONS,
Fresh, and from
Pure Materials.
TIER'S,
116 Park Avenue.

CURE THAT COUGH WITH SHILOH'S CURE
TAKE THE BEST
25cts., 50cts. and $1.00 Bottle. One cent a dose.
THIS GREAT COUGH CURE promptly cures where all others fail. Coughs, Croup, Sore Throat, Hoarseness, Whooping Cough and Asthma. For Consumption it has no rival; has cured thousands, and will CURE YOU if taken in time. Sold by Druggists on a guarantee. For a Lame Back or Chest, use SHILOH'S BELLADONNA PLASTER 25c.
SHILOH'S CATARRH REMEDY.
Have you Catarrh? This remedy is guaranteed to cure you. Price, 50cts. Injector free.
For sale by A. D. Mallinson.

CHOICE
Lawn Seeds, Garden Seeds & Fertilizers.
Lawn Mowers Repaired, Plumbing, Tinning and Hardware.
A. M. GRIFFEN,
119 East Front St.

A Large Variety of All the Latest Styles in
HATS AND BONNETS
Can be found at the Millinery establishment of
MRS. L. ADAMS
111 East Front st., Under First National Bank.

Smalley's CASH MARKET.
(Estate D. I. Smalley.)
94 Somerset, Corner Race Street.
We sell only first-class goods, at low prices for cash. Orders called for and delivered.

CODDINGTON'S
Furniture and Freight
EXPRESS.
Offices 24 West Front st; 33 Park ave. Post-office box 329. Piano moving a specialty. Large covered trucks; goods sent to any part of the country; charges reasonable; satisfaction guaranteed

E. H. Holmes,
Dealer in
COAL AND WOOD.
Yard—No. 208 Madison avenue.
Office for coal orders with Woolston & Buckle, 145 North ave.

FLORIST.
A. E. LINCOLN,
226 PARK AVE.,
Large assortment of ferns and other plants. Choice cut flowers daily. Floral design work for all occasions a specialty.

Dark and Dingy

rooms can be made bright and cheerful by new wall paper, if the right kind be selected, such for instance as is in our spring stock. It pays to brighten one's surroundings when it can be done at such slight expense.
MARSH, AYERS & CO.,
141 East Front st.

Telephone 29b. Established 1878.
ADDIS & SON,
Plumbing and Hot Water Heating.
Have your plumbing system tested with the Smoke process under pressure, preparatory for the sewerage system.
Opposite Roberts's Livery. 132 North ave.

TOWNSEND'S
Marble and Granite Works,
SOMERSET STREET.
Our motto—Good work, good material at fair prices.

PATENTS
CAVEATS, TRADE MARKS COPYRIGHTS.
CAN I OBTAIN A PATENT? For a prompt answer and an honest opinion, write to MUNN & CO., who have had nearly fifty years' experience in the patent business. Communications strictly confidential. A Handbook of Information concerning Patents and how to obtain them sent free. Also a catalogue of mechanical and scientific books sent free.
Patents taken through Munn & Co. receive special notice in the Scientific American, and thus are brought widely before the public without cost to the inventor. This splendid paper, issued weekly, elegantly illustrated, has by far the largest circulation of any scientific work in the world. $3 a year. Sample copies sent free.
Building Edition, monthly, $2.50 a year. Single copies, 25 cents. Every number contains beautiful plates, in colors, and photographs of new houses, with plans, enabling builders to show the latest designs and secure contracts. Address
MUNN & CO., NEW YORK, 361 BROADWAY

A Remarkable Case

By Duffield Osborne

"An I jes' knowed dat young fellah warn't no good from de day he done wa'k over man phortchalakan bed an larfed fit to kill heself when I tol' him to be moah cahful."

"Where were you, Anderson," asked Phillips, quietly, "when you heard the words between your master and Mr. Ralph?"

"In de hall, sah."

"What were you doing there—I mean, what did you go there for?"

"Nuffin at all. I jus' went dah t' see 'f everything was all raht and clean an——"

"What time of day was it?"

"I doan rahtly recollec' dat, sah."

"Your present master tells me that the dispute took place in the afternoon very shortly before dinner."

"Das raht; das raht, sah. I recollec' now."

"You are the only servant, I believe."

"Yessah."

"Well, aren't you pretty apt to be confined to the kitchen just before dinner? It's a rather bad time to go looking around the house for nothing in particular, isn't it?"

Anderson's face began to grow ashy and his legs trembled perceptibly.

"Foh de lawd, Massa Phillips," he stammered. "Yo doan spec me a killin' Massa Smith?"

"FOH DE LAWD, YOU DOAN SPEC' ME."

"Certainly I don't, Anderson," said Phillips, reassuringly; "but I do know that you have committed perjury. You didn't see or hear the quarrel, as you said you did. That's all. You can go now."

Anderson tried to reply, but seemed unable to articulate. Then he almost reeled from the room, while I looked on in utter surprise. Phillips turned to me.

"You and your brother probably talked the matter over at table?" he said.

"That's hardly likely, in the presence of my niece. It would not have been an agreeable subject."

"Neither is it likely that your niece was present at the meal immediately following the summary dismissal of her lover."

"That's so. She remained in her room," I said quickly; "and, although I can't recollect definitely, I don't doubt that we did talk some on that occasion—but do you believe Anderson can be implicated in any way? He had worshiped my brother for twenty years with a dog's devotion, and——"

"How has your niece conducted herself since her father's death?" interrupted the detective.

I stopped short and looked at him. A curious sinking sensation came over me.

"Really," I began; "you don't—you can't suspect for a moment that—that—my niece could—could have—been in any way involved," I concluded, desperately.

His manner was extremely gentle as he replied:

"My dear Mr. Smith, in all my career as a detective I have never suspected any one of a crime. I don't allow myself to be misled by the bias which a suspicion would generate. As far as individuals are concerned, my mind remains an absolute blank until I am sure that I have identified the criminal. Therefore, I begin by investigating everything and every one."

Reassured somewhat, I tried to acquaint him, as well as I could, with my niece's peculiar disposition, as going far to explain the indifference she had certainly manifested ever since her father's death. As I have before stated, she had been gloomy and depressed—sulky, in fact, from the time of my broner's trouble with Ralph; and I was fain to confess that, since the terrible denouement, I had been utterly unable to detect the least change in her demeanor. Once or twice I had heard her talking to herself; but the only time I had ventured to console her was immediately after the discovery of the body, when I feared the shock of the first news might be serious. I was astonished at her calmness. She heard me to the end, and then replied.

"I am not a child, uncle. I have borne other troubles, and I shall have to bear this—and I will bear it. I will even try to believe it may be for the best. Only one thing I want to say; that I know Jack Ralph to be as innocent as—as I am; and now let us not speak of it all. It is too horrible."

"You may readily believe," I concluded, "that I made no further attempt at consolation."

Phillips had listened without comment.

"I hope you do not think it worth while to examine my niece," I ventured.

"No—no, I think not," he replied, rousing himself from what seemed to be a fit of deep abstraction. "Not now at any rate. I will have an opportunity of seeing her casually—at dinner, perhaps. The next step will be, I think, with your permission, to look at the body—and the clothes in which it was dressed when found."

I rose and led the way into the darkened bedroom where the remains had been laid upon the couch and covered with a sheet. I had known enough to insist that they should not be prepared for burial until the arrival of the city detective, though, of course, the physician and the local coroner had been obliged to take off the clothes, which they had thrown over a neighboring chair.

Phillips at once proceeded to open the blinds. Then with an even more serious manner than he had yet shown, he approached the body and bent down over the white face.

"The face has been washed. I presume?" he queried. "D' you know whether there was much blood on it when found?"

"There was some blood from the mouth," I answered. "I would not permit them to do more than wipe it away with a handkerchief."

"But do you know that no water was used before you came?" he pursued.

"I am very sure of it," I answered. "The neighbor who discovered my brother rushed at once to the house where I was at breakfast at the time. Within five minutes of the discovery I was on the spot. The body lay on its back; and I noticed that two slender streams of blood had run from the corners of the mouth and formed a small congealed or rather caked pool beneath the neck."

Phillips took a magnifying glass from his pocket and carefully examined the wound in the forehead. A flash of intuition as to the line of his investigation came over me.

"You think it possible——" I began.

"I think nothing," he said shortly, straightening up. "There is not a sign of blood having flowed from this wound. I can readily see traces of it about the mouth and neck. Nothing but a thorough use of soap and water could remove them. Your brother did not die from the blow on the head. He was dead for at least half an hour before it was received."

A sensation of horror came over me at the words. I had been hoping against hope that Phillips might be able to show that the death was accidental, after all. Now I saw at once the utter futility of entertaining such a notion.

"Moreover," he pursued, "if you say the blood was 'caked,' he must have been dead for several hours before he was found. I took the trouble to examine the railroad cut on my way here. You will remember that its bottom is entirely shielded from the morning sun, the lack of which, together with the heavy dews of the last two or three mornings, would tend to keep blood more or less moist for some time."

"What did kill him, then?" I asked, at last.

"We shall see," returned Phillips, and, drawing down the sheet, he proceeded to minutely examine the body, beginning at the head. Suddenly he stopped and straightened up again. I looked at him inquiringly, and he pointed toward the left breast.

"He must have had a pin or a needle in his undershirt," I said, as I noticed a scratch less than an inch in length a little above the heart.

"A rather long pin or needle," muttered Phillips, grimly, and, bending over, he pressed his thumbs on each side of the hair-like line of browning red scab, until it broke apart; and I saw a deep, gaping wound made undoubtedly by a very thin-bladed knife. It ran horizontally across the body between the ribs and seemed to range downward at an angle of about forty-five degrees.

For a moment the interest in this discovery overwhelmed the horror of it.

"But the clothes?" I said, stepping toward the chair. "They examined them."

Phillips' lip curled.

"What's the good of examining anything," he said, "when you start with a supposition based on the first bit of evidence that appears? These yokels never got beyond the idea that that wound in the head killed the man, so all their work was superficial and useless. Now, let us

HE POINTED TOWARD THE LEFT BREAST.

see," he pursued, and, taking up the articles of apparel, one by one, he scrutinized each carefully—especially the shirt, undershirt and coat.

"Where did the knife pierce these?" I broke in, as I peered over his shoulder. "I see no——"

"It didn't pierce these at all," said Phillips, putting the garments back on the chair. "Your brother did not wear these clothes when he was stabbed."

"But he wore these when he was found," I said vaguely, and with a consciousness of added mystery dawning slowly upon me. "You see the dirt stains where they lay in the cut."

"It is perfectly clear," pursued Phillips, ignoring my remark, "that whoever killed your brother dressed him in these clothes and then carried him out and threw him down that embankment. This is probably how the skull was broken."

"And that accounts for there being no blood on his linen," I put in.

"I don't imagine there was any on the linen he did wear," said he. "You forget that there was none on the skin in the neighborhood of the wound—just enough to form that tiny scab which you mistook for a scratch. I wasn't sure about it; but I was looking for serious wounds and I found one. Perhaps you do not know that a deep stab with a very thin-bladed knife hardly ever bleeds externally. The internal hemorrhage was probably considerable, as the bleeding from the mouth would indicate; and death must have been practically instantaneous."

I was all at sea now, and my mind whirled around amid a dozen half-formed conjectures. Phillips picked up the shoes that lay near the chair.

"He had these on?" he asked.

I nodded.

"You can see, then, that the last time they were worn was in the house; that he could not have walked to the cut in them," he pursued, unwinding an unsoiled thread of carpet from a projecting nail.

This disclosure came upon me with crushing force. It seemed to point to some one in the house as the criminal; yet to whom? It was impossible for me to believe that Anderson could be guilty, and yet who else was there? Only myself and my niece. At last, as I slowly gathered courage to ask some question, in order to relieve my suspense, Phillips spoke again:

"Perhaps it would be as well to examine your brother's wardrobe with a view to ascertaining whether any garments are missing. You see that the trousers on the chair here do not match this coat. If he were up and dressed, you'll doubtless find that the coat and waistcoat that do match them—if there were such—are gone."

Without trusting myself to reply, I proceeded to search carefully, but without avail.

"You are right," I said at last. "They are missing—both of them; and it was the suit he has been wearing every day. I cannot conceive my stupidity in neglecting to observe so noticeable a point, especially as my brother was a very careful man about his dress. As to the shirt and undervest, I don't know how many he had, but probably my niece——"

"Never mind those," said Phillips shortly. "He had unquestionably dressed himself fully, and we shall be safe in assuming that the murderer has destroyed or otherwise disposed of all the four garments through which the knife passed. Kindly permit me to examine the grate, although I don't suppose——"

He removed the chimney board as he spoke. The dust lay thick within, and, upon it, the charred fragments of a letter.

THE CHARRED FRAGMENTS OF A LETTER.

But for this, the place had evidently been undisturbed since it was shut up in the spring.

The detective leaned over and picked the burnt paper carefully up. It was perfectly black and fell to pieces in his hand. Of course no writing was visible, much less legible. We both examined each minute fragment thoroughly, with the aid of Phillips' pocket lens, and it was apparent that both letter and envelope had been thrown where we found them within a very few days. Their freedom from soot and dust was enough to make that much clear to the most superficial observer.

"Do you think it probable that this letter is in any way connected with the affair?" I asked.

"I can't tell yet," he replied. "I shall be perfectly frank and open with you, Mr. Smith; and the case, as far as we have gotten, amounts to just this. Your brother was killed in the house at some time in the morning before the usual rising hour of your family. Whoever did the deed either lived here, or broke in, or was let in by someone who lived here. It is evident, too, that robbery was not the motive, and the murderer appears to have been singularly cool and deliberate in all his acts. I think we may further assume that the murder was committed while it was yet dark. Otherwise it is inconceivable that anyone should have risked carrying the body across the lawn."

A new idea, more horrible than any I had as yet harbored, came suddenly over me, and I grew sick at the mere thought. Was this man going to prove that my niece had let Ralph into the house to kill her father? The detective, however, seemed not to notice my agitation.

"I presume," he continued, "that no examination was made of the doors or windows to see whether they have been tampered with?"

I shook my head. Then I said:

"Anderson reported to me that he found the front door unfastened, but we naturally explained that by the supposition we had already arrived at—that my brother had walked out before breakfast."

"And as we may feel sure that he did not walk out," said Phillips, "we simply alter your supposition to assuming that the murderer opened it in order to carry his victim out. How the murderer got in, I shall be better able to tell when I have looked about a bit."

He now went over the house very carefully, with the exception of my own, my niece's and Anderson's rooms; but, though the lens was frequently brought into use, there was no trace whatever of any housebreaking.

"Don't you want to look everywhere?" I suggested.

"It is unnecessary," he replied. "No would-be murderer would break into a house through the occupied room of a third party. It would only serve to double the chances of his detection. You may regard it as established that our man, if he entered at all, entered by collusion with one of the inmates."

(To be continued.)

MUNYON'S HOMOEOPATHIC REMEDIES
Act almost instantly, speedily curing the most obstinate cases. Rheumatism cured in from 1 to 3 days. Dyspepsia and all stomach troubles quickly relieved. Catarrh positively cured. Headache cured in 5 minutes. Nervous Diseases promptly cured. Kidney troubles, Piles, Neuralgia, Asthma and all Female Complaints quickly cured. Munyon's Vitalizer imparts new life and vigor to weak and debilitated men. Ask your druggist for a 25-cent vial of one of Munyon's Cures, and if you are not benefited your money will be refunded. This Company puts up
A cure for every disease

SWALLOWED HIS LITTLE BROTHER

Unsentimental Proceeding on the Part of a Glen Island Alligator.

Visitors to Glen Island on Sunday who happened to be near the Zoo late in the afternoon were attracted to the alligator pen, where one alligator was devouring another. For some time the alligators had been crawling about with wide-open mouths, as though seeking food. One, about three feet in length, apparently desperate, crawled slowly over to another that measured fully eighteen inches, closed in upon him, and prepared to make a meal. For a moment the hungry saurian sized up his victim, then grabbed him by the head. A quick gulp, and at least six inches of number two was out of sight. Neither emitted a sound, but a violent wriggling of the visible part of alligator number two evidenced his objections. Number one closed his jaws and waited about five minutes. By that time the wriggling became less vigorous. Raising his head well from the ground, the hungry reptile took several quick swallows and shortened the projecting extremity of his brother by about four inches.

Onlookers who, up to that time, had supposed that this sort of thing might be a pastime among alligators, and that the smaller one would of course be released, now began to regard the affair seriously, but no one interfered, and in ten minutes all but four or five inches of number two had disappeared. What could be seen of him showed no signs of life. But at this point came the tug of war. Further attempts to swallow were ineffectual, and alligator number one was evidently tired. He swayed his head rapidly from side to side, savagely closing his jaws as though trying to bite the tail of his prey in two. This was unavailing, and he laid back for another rest.

After a lapse of five or six minutes he resumed operations with renewed energy. But despite great exertion and the frequent twisting of his body in the efforts to swallow, he only succeeded in moving the load about an inch. Signs of internal dissentions now appeared. Number one, swollen to enormous size, seemed about to collapse. Appearances did not count, for in opportune gulps he swallowed the remainder at two or three minute intervals till all but the tip end of alligator number two was hidden from view. As though to further satisfy all hands that his performance was no illusion, Mr. Alligator now stretched his mouth to its widest proportions, and all that was left of number two disappeared forthwith. The muscular struggles of the conqueror were no longer apparent, and closing his eyes he settled back for a period of peaceful digestion.—N. Y. Sun.

UNCLE SAM ON THE NEW WOMAN.

Interesting Statistics in the Last Bulletin from the U. S. Census Office.

The remarkable extent to which women are displacing men in all branches of labor is brought out very elaborately in the last bulletin from the United States Census Office.

It gives official confirmation from the United States Government of all the claims heretofore made by zealous advocates of the New Woman. It demonstrates beyond all doubt that the woman of to-day is engaging profitably in every branch of human activity. One of the most noticeable features of the Government publication is the disclosure that women are gradually leaving domestic pursuits and are engaging more extensively in manufacturing and mechanical industries, trade and transportation and in the professions.

Since the previous census was taken, the number of women engaged in profitable occupations has increased 47 per cent., while the increase among men is about 27 per cent.

That women are extending their service in the professions is shown by the remarkable increase of 75 per cent. in that branch. And while the numbers in professional service has almost doubled, those in domestic service has made but slight advance.

But it is in business occupations that women show the greatest advance. The increase reaches 363 per cent. in the subdivision of those engaged in trade and transportation, while the increase is 62 per cent. among those engaged in manufacturing and mechanical industries. These large percentages of increase are said to be due to the general introduction of typewriting machines, and the large demand for women as bookkeepers, clerks, stenographers, typewriters and saleswomen.

But the unique feature of this Government showing is in the diversity of occupations to which women now turn their hands. It is a singular fact that in the hundreds of occupations specified women are enumerated as engaged in all but two, and these two are officers and soldiers of the United States Army.

There is even a woman pilot holding a license from the United States Government. There are four women railroad engineers and firemen. There are women blacksmiths, women architects, women roofers, women veterinary surgeons, women watchmen and detectives women molders, women coopers and butches.

It will bring joy to the advocates of the New Woman to dig into the details of this Government showing and see to just what extent her sisters are competing with the men.

What Robert Was Doing.

Husband comes later than usual from his club. To avoid disturbing his wife he takes off his boots and steals into the room on tiptoe. But vain precaution, his wife begins to yawn.

Quickly determined, he goes to the cradle of the first born and begins to rock it, singing slumber songs the while.

"Whatever are you doing, Robert?"

"I have been sitting here a couple of hours trying to get the baby to sleep."

"Why, Robert, I have him here in bed with me!"

CHOLERA INFANTUM.

July Begins to Reap Its Fearful Harvest.

Put Infants on Lactated Food Early This Summer.

Saves Thousands of Precious Lives Every Month of the Year.

July has begun its deadly work earlier this year than last. Mortality reports from the cities show a sudden prevalence of cholera infantum. "It behooves mothers who are not already using it," said a well-known physician in this city yesterday, "to put their babes upon lactated food forthwith—except, of course, where the mother's milk is absolutely good and plentiful.

"If a child is being weaned this best of all foods should certainly be used. The closest investigation has shown

BABY DOMER.

that babies are stronger and grow faster, and that fewer fall ill during the summer when fed upon lactated food than upon any other diet.

"The lactated food, it must be remembered, is in no sense a medicine.

"Like nature's food, its basis is the purest sugar of milk, in proportions to closely represent mother's milk. With it is combined pure barley malt, the finest wheat gluten and the nutritious elements of the oat, and the mixture is thoroughly cooked by high steam heat. It contains all the properties essential to the maintenance of life and the healthful growth of bone, flesh and muscle. It is palatable and children take it naturally.

"Best of all, lactated food, with which thousands of little ones have been started on their way to long life, is not expensive. A dollar package will give an infant 150 meals. One of the smaller sized packages that druggists retail for 25 cents, makes 10 pints of the best and most reliable food for infants that there is. It is really more economical, as it is far safer, especially at this season, than cow's milk.

"It is the surest known preventive of cholera infantum."

Rev. Frank A. Domer, pastor of the M. E. Church, Greensburg, O., writes: "I send you herewith a picture of our little girl who has been raised on lactated food. She was born June 22, 1893, and has never been sick to speak of even when teething. During the past summer she has had nothing but lactated food and thrived on it. We tried several other foods, but found nothing which we liked as well as the lactated. She was ten months old when the picture was taken."

Chamberlain's is the best of all. Vincent S. Barkl, of Danbury, Iowa, has used Chamberlain's Cough Remedy whenever in need of a medicine for coughs and colds, for the past five years and says: "It always helps me out. If anyone asks me what kind of cough medicine I use, I reply, Chamberlain's, that is the best of all. 25 and 50c. bottles for sale by Reynolds' Pharmacy, Park and North Avenues, T. S. Armstrong, Manager.

Last June Dick Crawford brought his twelve-months-old child, suffering from infantile diarrhœa, to me. It had been weaned at four months old and had always been sickly. I gave it the usual treatment in such cases but without benefit. The child kept growing thinner until it weighed but little more than when born, or perhaps ten pounds. I then started the father to giving Chamberlain's Colic, Cholera and Diarrhœa Remedy. Before one bottle of the 25 cent size had been used a marked improvement was seen and its continued use cured the child. Its weakness and puny constitution disappeared, and its father and myself believe the child's life was saved by this remedy. J. T. Marlow, M. D., Tamaroa, Ill. For sale by Reynolds' Pharmacy, Park and North Avenues, T. S. Armstrong, Manager.

A horse kicked H. S. Shafer, of the Freemyer House, Middleburg, N. Y., on the knee, which laid him up in bed and caused the knee joint to become stiff. A friend recommended him to use Chamberlain's Pain Balm, which he did, and in two days was able to be around. Mr. Shafer has recommended it to many others and says it is excellent for any kind of a bruise or sprain. This same remedy is also famous for its cures of rheumatism. For sale by Reynolds's Pharmacy, Park and North avenues. T. S. Armstrong, Manager.

W. H. Nelson, who is in the drug business at Kingville, Mo., has so much confidence in Chamberlain's Colic, Cholera and Diarrhœa Remedy that he warrants every bottle and offers to refund the money to any customer who is not satisfied after using it. Mr. Nelson takes no risk in doing this because the remedy is a certain cure for the diseases for which it is intended and he knows it. It is for sale by Reynolds' Pharmacy, Park and North Avenues. T. S. Armstrong, Manager.

It May Do as Much For You.

Mr. Fred Miller of Irving, Ill., writes that he had a Severe Kidney trouble for many years, with severe pains in his back and also that his bladder was affected. He tried many so-called Kidney cures but without any good result. About a year ago he began use of Electric Bitters and found relief at once. Electric Bitters is especially adapted to cure all Kidney and Liver troubles and often gives almost instant relief. One trial will prove our statement. Price only 50c for large bottle, at L. W. Randolph's drug store.

Bamberger's

"THE ALWAYS BUSY STORE,"

147 and 149 Market Street, Newark.

Our Third Annual Mid-Summer

CLEARING SALE

The Object of Which

is the disposal of every dollar's worth of Summer Goods on hand is in progress, and in magnitude and bargain giving is

The Greatest Trade Event

IN THIS STATE'S HISTORY.

With the exception of a few items whose selling price is regulated by agreement,

Every Price Has Been Cut

Throughout the entire store! Don't neglect this more than unusual chance, but come and secure some of the rich and rare values on sale.

GOODS DELIVERED FREE.

L. BAMBERGER & CO.

147-149 Market Street, Newark.

HEATH & DRAKE.

ESTABLISHED 1841.

Great Midsummer Clearing Sale.

All Spring and Summer Goods will be sold

REGARDLESS OF COST.

DRESS GOODS. (first floor rear) 40-inch Wool Crepons, former price 49c to 65c, at 29c. Wool Crepons, former price 75c to $1.50, at 59c. 38-inch Mohair, gray only, value 45c, at 25c. 38-inch Brilliantine, value 75c, at 49c. Best All-Wool Frenchchallies 25c. Robe Dress Patterns, former price $1 to $2 the yd, at 25c. 40-inch Pure Mohair Brilliantine, navy, steel and gray, 49c. Fancy Weaves in Fine Brilliantines, former price $1.25, at 98c. Fast Dye Serges for mountain and seashore wear,

42-inch	44-inch	54-inch	54-inch
39C.	48C.	55C.	75C.

PARASOLS. (first floor front). White Japanese Silk Parasols 98c. White Japanese Silk Parasols with Dresden handle $1.29; 24-inch Black Sun Umbrellas, with Dresden handle, 98c; all Silk Sun Umbrellas, red, blue and golden brown, steel rod and Dresden handle, value $4.50, at $3.19; 24 in. Silk Sun Umbrellas, steel rod, value $2, at $1.50.

SUIT DEP'T. Embroidered Robes, former price $5 to $14, reduced to $2.50 to $7; Fancy Duck Suits at 98c to $2.49; Ladies' White Lawn Waists, trimmed with white embroidery, at 98c to $3; Boys' King Shirt Waists, white and colored, 4 to 12 years, 99c; Ladies' White Duck Separate Skirts, $1.25; Infants' Long and Short Cashmere Coats, white and colored, at $2.50 to $5; Ladies' Cambric Shirt Waists at 39c 69c up.

UNDERWEAR. Ladies' Bathing Tights, with feet, $1.90; Men's Ribbed Shirts and Drawers, 49c; Ladies' Balbriggan Vests, 29c; Men's Balbriggan Shirts and Drawers, 50c.

777 and 779 Broad St.,

NEWARK, N. J.

OF COURSE

You want the best shoes at bargain prices. We have received the following this week:

Ladies' russet oxford ties 2½ to 8, 48c.

48c

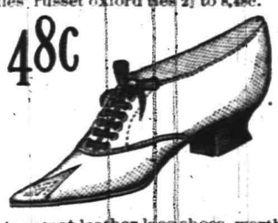

Ladies' patent leather sandals 69c.

69c

Men's patent leather lace shoes worth $2.50 at $1.50. Men's patent leather lace shoes hand-made worth $4.00 at $2.50.

$2.50.

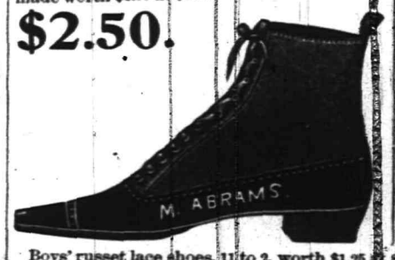

Ladies' lace shoes 2½ to 7 width C. D. and E., worth $1.75 at $1.10. Ladies' russet lace shoes all sizes, worth $1.50 at $1.10.

$1.10.

Boys' russet lace shoes, 11 to 2, worth $1.25 at 85c. 11½ to 2, 65c, 8½ to 11, 49c. The same in black 75c. Misses dongola

M. ABRAMS, 229, 231, 233 West Front St., Opposite Music Hall.

Warm Weather.

Plenty of it in store to make up for the cool spring.

Pleasant Suits

For this coming warm weather are all ready here in scores of styles. Pleasant to look at, pleasant to wear and pleasant to sell. Between

$9.00 AND $22.00

we make an extremely handsome showing in light weight, cool fabrics such as Cheviots in Blue, Black and Light colors, Blue and Black Serges, Fancy Cassimeres, etc.

Thin Coats and Vests, White and Fancy Vests and Summer Pants

AT PLEASING PRICES.

McGREGOR & CO,

850 AND 852 BROAD ST.,

Newark, N. J.

J. T. VAIL, Real Estate and Insurance,

177 NORTH AVENUE.

SPECIAL!

Saturday and Monday, June 29th and July 1st.

1 lb creamery print butter	16 cts.
Strictly full cream cheese	9 cts lb.
Strictly fresh eggs, (warranted)	16 cts doz.
2 cans genuine Columbia River salmon	2 for 25 cts.
6 cans sardines in oil	25 cts.
7 lbs extra good rice	25 cts.
2 " " " combination coffee	23 cts.
1 lb " " tea	19 cts.
2,400 matches	15 cts.

FULPER'S,

207 West Front Street.

Trunks

Flat top, canvass covered. 30 inch $4.25; 40 inch $6.50. There are others up to the $15.00 kind—the kind that come back as good as when they leave. *G. A. HALLOCK,* 309 West Front street.

Hotels and Saloons.

Mizzen Peak Cottage,

Watchung Mountains, Bound Brook, N. J.

Superior French board at moderate prices. Dinner to order. Table d' Hote 75c with ½ bottle of Mizzen Peak claret.

BOWLING ALLEY.

JEUX DE TONNEAU.

Beautiful view, fine shady grounds, sheds, stables, etc.

REVERE HOUSE

Park Avenue, 7th and 8th Sts.

GEO. B. DE REVERE & CO.

Thoroughly renovated and now ope for transient and permanent guests.

Madison Avenue Hotel,

Madison Ave. and 58th st., New York

$3 PER DAY AND UP.

American Plan

Fireproof and first-class in every particular. Two blocks from the Third and Sixth avenue elevated railroads.

The Madison and Fourth Avenue and Belt Line cars pass the door.

H. M. Clark, Prop.

☞ Passenger elevator runs all night.

HOTEL Grenada,

NORTH AVENUE.

Now open for the reception of guests, under the management of George and Wallace V. Miller. House has been thoroughly renovated and re-furnished throughout, and contains all improvements. First-class accommodations for families and the traveling public.

DON'T MISS

BOEHM'S

ANNUAL MIDSUMMER

Clearing Sale!

No Catch Penny Sale.
No Job Lots.
No Auction Goods.

But neat, fresh and desirable merchandise—goods which are being carried in stock all the year around, at greatly reduced prices.

SALE COMMENCES

Monday Morning

the 15th inst., and will positively last for one week only at

BOEHM'S,

113 WEST FRONT ST.

CITY HOTEL,

Plainfield, N. J.

Corner Park avenue and Second street.

Stables attached. J. E. Beerbower, Prop'

THE DAILY PRESS

ESTABLISHED MAY 10, 1887. PLAINFIELD, N. J., FRIDAY, JULY 19, 1895. TWO CENTS A COPY—$5 A YEAR

A NIGHT OF FESTIVITIES.

UNDAUNTED BY RAIN RAILWAY EMPLOYES PROVIDE A GOOD TIME.

A Warm Evening Brings Out a Multitude of Pleasure Seeking People, Giving Profit to the Picnic.

Nothing could daunt the Street Railway Employes in making their annual picnic a success, and in consequence a large crowd gathered last night in Vail's Grove and fully enjoyed the affair that was so hastily broken up the night before on account of rain.

The grove was handsomely decorated with red, white and blue bunting and this, together with a profusion of flags and Chinese lanterns well arranged, made the scene one of charm to all who witnessed it.

The refreshment stand did a big business for it was just the kind of a night when everyone felt like patronizing that sort of an article.

On the dancing pavilion there was a jolly set of dancers and the light fantastic toe was a delight to all who indulged to the excellent music furnished by Nathan Guttman.

That the affair was a success goes without saying, and as each succeeding year rolls around those who attended last night will anxiously await the enjoyable occasion.

Those who managed the picnic were Harry Martin, James McCormick and Michael Higgins, and much credit is due them for the success attained.

The dancing platform was in charge of M. Nevins, M. Higgins and D. Angerbar. The promoters of the picnic cleared $150.

The electric cars were run till the small hours of the morning to accommodate the many uptown people who attended.

ISOLATED BY SEWER TRENCHES.

Contractors Should Fill In as Fast as the Pipe Is Laid.

The slowness with which the sewer contractors are completing the work they start is causing much complaint. The trenches are excavated and the pipe placed but in many sections the contractors seem to take their time in refilling. An instance at present is the inconvenient access to Orchard place. Open trenches extend from West Second street through Liberty street to Orchard place, and through Orchard place to New street and then back to West Second street. Under the present condition of affairs Orchard place residents, who desire to get to their homes, are obliged to perform acrobatic feats in crossing the numerous open trenches.

Raritan Looses the Blacksmith.

Bayard Morton, the blacksmith, of Raritan Landing, has gone from town for good, if he is to be believed. Morton told his wife that he was going away, and although she protested he was not turned from his purpose. He made no concealment of his affection for a Bound Brook widow and she recently moved to New Brunswick and lived in a house on Sandford street. A few days ago Morton told his wife that he was going to Newark to live and now Mrs. Morton is left with her two children. Once White Caps posted a warning to Morton.

Fair Officials.

The Somerset County Fair Association have elected the following officers: President, W. V. Steele; vice-president, E. E. Bergen; treasurer, C. L. Voorhees; secretary, A. P. Sutphen; directors, George H. Miller, George A. Dilts, Charles Schwed, W. H. H. Wykoff, William Hardgrove, Lewis A. Bellis, Elijah Stevens, William V. Streeter, E. E. Bergen, C. L. Voorhees, A. P. Sutphen.

The admission was fixed at 25 cents, and children between the ages of 6 and 12 at 15 cents.

Troublesome Italians.

One difficulty has arose between Honan & Sons, the sewer contractors, and the boss Italian who furnishes the men for work. It appears that the latter wants more money from the men for board and that he wants Honan & Sons to stand more of the expense, while the contractors think that the man is getting all he deserves. The matter will be settled in court.

Rolled and Recovered.

A horse belonging to a Hebrew peddler and driven on Somerset street by its owner yesterday afternoon, fell down in the shafts opposite French's carriage factory. The man succeeded in getting the harness off the horse and then took him in the rear of Blimm's hotel, where he walked him around and then let him roll. He soon recovered.

—William Newcorn's store on West Front street is being improved by a new coat of paint.

THE LARGEST OF ALL.

Several Incidents of a Most Enjoyable Day at the Seashore.

Asbury Park was flooded yesterday with Plainfielders, of whom 766 went down on the excursion of the Congregational, First Presbyterian and Park Avenue Baptist Sunday-schools. According to the officials of the railroad, it was the largest excursion in the number of people that has left Plainfield this year. There was only one accident going to the Park and that was a financial one that happened to Frank Smalley. He was standing on the rear platform when the conductor asked for his ticket. He opened his pocketbook to take his ticket out when a five dollar bill that lay beside it sailed away down the track to the great disgust of Smalley.

An accident to a Pennsylvania Railroad train stopped the excursionists at North Asbury Park, and most of them alighted and took the electric cars to the beach. On the return a woman and several children were left behind, but getting into a carriage they caught the slow-moving train at North Asbury Park, when it stopped to allow them to get on board. Owing to the crowded condition of the cars one woman fainted on the return trip. But everybody had a splendid time.

AGAINST SUNDAY OUTING.

Father Mulligan Says the Use of Liquor Is Against All Law.

Rev. Father B. J. Mulligan, of the Church of the Sacred Heart, of New Brunswick, has awakened wide interest among Catholics by his opposition in the pulpit and out of it to Sunday excursions. He said yesterday that he had received a communication from Division No. 3, Ancient Order of Hibernians, of America, in which the society refuted the report that it intended to conduct a Sunday excursion. By request the priest made the denial, and said that he did it with much pleasure. He said also that he was pleased to be able to declare that no society affiliated with his church would have Sunday outings this year. It was by his own request that one of them had abandoned the idea, and the others did so of their own accord. The priest said:

"I am not opposed to legitimate Sunday enjoyment, even to a sail down the river to some summer resort, provided the excursionists attend church before they go. But there is a distinction in excursions. While we commend a man for seeking health and recreation by this means on the Lord's day, we must disapprove of the abuse of such health and recreation when kegs of liquor are introduced into the 'enjoyment' and a grand carousel ensues. Such orgies are violently in opposition to the principles, teachings and laws of the church. Besides this they are against all human and common law.

"Unfortunately, in these modern days, the beer that is consumed is far stronger than the beer of olden times. Time was when in this country, like in European lands, where mild beers and light wines are national beverages, one could allay thirst with impunity and feel no evil effects from the potation. But it seems that modern America has a more heated temperament. Either that, or the liquor is worse. In view of these facts, suspicious beverages should be left severely alone."

Can Spend a Pleasant Day There.

John French has spent a considerable amount of money and time in improving a section of Johnston's Drive, and he very kindly invites people to use the grounds for picnics or camping purposes. Those who have visited the place know that it is a rare place well worth going miles to see, as an excellent view can be obtained of the Brooklyn Bridge and various other points of interest. A day or even more can be spent very profitably at this place.

A Noted Pugilist Visits Plainfield.

Peter Maher, the noted middle weight pugilist, was in town yesterday as the guest of George Thatcher, the minstrel magnate. Mr. Thatcher left last night for Chicago, where he will fulfil an engagement before starting his own company in August.

Purchased on Central Avenue.

T. J. Mumford, of East Ninth street, has purchased through the agency of Joseph T. Vail, the Langdon property, owned by the Mutual Life Insurance Company, and located near the end of Central avenue.

Picnic at Metuchen.

The sixth annual picnic of St. Patrick's Alliance of America, Branch No. 2, of District No. 8, will be held at Cedar Grove, Metuchen, Saturday afternoon and evening, July 20th. Eugene O'Reilly will furnish music. Stages will run from this city.

ANXIOUS FOR A RECEIVER.

CENTRAL JERSEY TRACTION COMPANY ALLEGED TO BE INSOLVENT.

A Temporary Injunction Granted—The Proposed Trunk Line of the Company Was to Go Through Plainfield.

Ex-State Senator Lemuel E. Miller has filed a bill in Chancery against the Central Jersey Traction Company, of which ex-Mayor Frank A. Magowan, of Trenton, is president, alleging the company to be insolvent. He asks that a receiver be appointed and declares the company's liabilities to be $225,000, with no assets other than on a contract with the New York and Philadelphia Traction Company to construct and equip an electric railway, which contract has no present market value.

Vice-Chancellor Pitney has granted a rule, directed to President Magowan and Manager Reall, citing the company to show cause at Newark on July 23d why a receiver should not be appointed, and has also granted a temporary injunction restraining the company from contracting any debt or mortgaging or disposing of any of its property until the case shall have been heard.

The ex-Senator's claim against the company is for constructing a branch road between Raritan and Bound Brook. The scheme of the Central Jersey Traction Company is to build an electric trolley line across New Jersey and they have secured franchises from several counties.

The history of the Central Jersey Traction Company, as given in the bill, is of more than ordinary interest. On April 12, 1891, Jeptha Baldwin, John H. Tingley and George C. Crosby became the Central Jersey Traction Company under the railroad act of 1875. Their charter has the power to build, buy or sell railways or almost anything else in the counties of Essex, Morris, Mercer, Somerset, Middlesex, Union, Burlington and Camden and to run electric power plants. They proposed to build a trolley road across New Jersey and carry passengers and freight from New York to Philadelphia and to build branch railways between the several towns along the main stem.

The capital stock was placed at $150,000, the bill says, divided into 1,500 shares at $100 each.

On December 13th, 1894, the capital stock was increased to the par value of $1,000,000, and the full amount subscribed for and actually issued. Then the company opened an office in Trenton and entered upon the business of making contracts with railroad corporations for the building and equipping of railroads, and continued making the contracts up to January 14th, 1895. About this time the Central Jersey Traction Company entered into a contract with Lemuel E. Miller, who files the bill, to build and equip an electric railway between Raritan and Bound Brook, which road was to have been completed, according to plans and specifications accompanying the bill, April 1st last. The contract price of the branch road was to be $35,600, payable as the work proceeded.

Mr. Miller swears that he proceeded with the work and did erect and complete a portion of the electric railway in accordance with the terms of his contract, continuing the work until he had actually earned about $25,000 of his contract price, but he received no money. On March 23d last the company gave Mr. Miller a promissory note, payable in thirty days, for $2,500 on account, but upon maturity the note was allowed to go to protest.

The bill goes on to say that the complainant believes "that the liabilities of the said Central Jersey Traction Company amount to over $225,000, of which $200,000 is represented by bonds of the said company, and the $25,000 is the indebtedness so due." Mr. Miller adds: "That the company has no assets, except a certain contract made with the New York and Philadelphia Traction Company for the construction of a road across the State." Mr. Miller charges that the Central Jersey Traction Company is insolvent and prays that a receiver may be appointed.

Nearing Completion.

The frame-work of Chapot & Sons glove factory at Evona was completed yesterday, and today the work of enclosing it was commenced. The large chimney, which is seventy feet high, is completed. It is expected that there will be a building boom in houses at that section at an early date.

Want to Be a City.

The Kearny Township Committee have formally received the petition in favor of the formation of a third-class city, to include the township of Kearny, and the new borough of East Newark. The petition was drawn by Senator Voorhees, of Union county.

COMPANIES TO CONSOLIDATE.

THE BOROUGH WILL PROBABLY BE LIGHTED FROM THE CITY PLANT.

No Definite Statement, But Indications Point to the Purchase and Abandonment of the Borough Plant.

It is understood that the organization of the Citizens Electric Light Company in this city is but a reorganization of the Plainfield Gas and Electric Light Company who propose to buy out the plant and franchise of the Edison Electric Light Company, of North Plainfield, abandon the plant in the borough, and furnish all illumination from the city plant.

For that purpose the present city plant is being greatly enlarged, both in capacity and quarters.

It is a well-known fact that the company have for a long time been anxious to gain a foothold in the borough, but as long as the Edison company was in operation this was impossible.

The city company have a few poles erected in the borough and two months ago they were ordered to remove them. The time limit in which they were to take them up expired yesterday, but the poles still remain where they have been set, and it is understood that they will not be touched for some time in order to await the result of negotiations between the two companies.

AN EVENING WITH LEMONS.

A Novel But Delightful Gathering of Borough Young People.

When a lemon party is given, it does not always signify that those invited are too sweet, but the lemon party that Miss Fannie Western, of Washington avenue, gave her friends was certainly not a sour affair. The invitations came in the shape of lemons, tied with lemon-colored ribbon.

After the guests had all arrived, each one was handed a lemon and told to guess the number of seeds within. Miss Hattie Loundsbery was the wisest among her sex, while Charles Hazeltine gussed the best among the gentlemen. After several other games, dance cards, cut in the shape of a lemon were passed, and the rest of the evening spent in dancing. Dainty refreshments, and there was something besides lemons now, were served at the close. Then in the wee small hours of the morning the party broke up and bid their gracious hostess goodbye.

The feminine consolation prize was won by Miss Eveline Hall, and the men's consolation prize by William Western.

Among those who were present at this novel form of gathering were: Miss Ethel Marsh of Harlem, Miss Hattie Loundsbery of Harlem, Miss Gertrude Hazeltine, Miss Ada Bartling, Charles Hazeltine, Henry B. Drake, John H. VanWinkle, Jr., Clarence L. Murphy and Carlos C. Gallup, Miss Emiline Hall, Mrs. T. H. Buckingham, William H. Western and Charles Western.

Metropolitan in Every Way.

Metropolitan in all appointments will be the gents furnishing store on East Front street which H. M. Jacquett will open the middle of next month. The interior of the store will be one of the pettiest in the city, and will be filled with as fashionable a line of goods as can be found in the metropolis. Mr. Jacquett is a man of experience in this line of trade, and will doubtless build up a substantial business.

A Royal Jolly Time.

The Red Men of Perth Amboy had a big time last night. District Deputy Chas. M. Ulrich, with his staff, Willam Newcorn, William F. Trust, E. H. Neal, J. H. Carney, and W. A. Westphal, went there to raise the chiefs of the Po Ambo Tribe, No. 65, of that city. The party went over in a wagonette and spent a royal jolly time. An elaborate and bountiful collation was served after the ceremony.

Justice Newcorn's Share.

Justice Newcorn had his share of work to do today. The case of Moore against Hughes was adjourned until next Thursday evening. Charles A. Reed represented the plaintiff, and W. S. Woolston, of Elizabeth, the defendant. Summons were issued in the cases of Lowrie against McGinley, on contract, returnable July 26th, and Charles Hand against Miss Heggins, on contract, returnable July 26th.

Death of a Little Fellow.

The death occurred this morning at eleven o'clock of George Fahn at the home of his parents, Mr. and Mrs. Lawrence Fahn, on Duer street. The child was one year old and death was caused by membraneous croup. The funeral will be held tomorrow morning at ten o'clock from the house.

TROLLEY TALK.

Traction Company Troubles Give Rise to Seemingly Probabilities.

The announcement that an application had been made for the appointment of a receiver for the Central Jersey Traction Company was received with considerable interest and comment in this city. The trunk line which the Traction Company had mapped out to build from New York to Philadelphia passed through Plainfield. The line was to enter at the city limits in Netherwood and down North avenue and out Plainfield avenue to Metuchen and so on to New Brunswick. By some it was thought that if the plans of the company ever materialized the local corporation would be bought out, as it would be impossible to get through the city without using their tracks. The only towns in this vicinity that had granted them franchises were Westfield and Fanwood.

This morning it was talked as quite probable that the Consolidated Traction Company, who operate the line between Elizabeth and Newark, would endeavor to extend their lines to this city.

Old Coal Wharves Sold.

Charles Meyer, of Elizabethport, has purchased the four big coal wharves used by the D. L. and W. Company for many years, and afterwards by the Philadelphia and Reading Railroad Company. Mr. Meyer has began tearing down the docks and selling the timber for kindling wood. He expects to make a big profit. The wharves have been built more than a quarter of a century. The docks have not been used since the Reading Company abandoned them several years ago.

Bloomfield Ambitious, Too.

The issue of the local campaign for the incorporation of Bloomfield as a third-class city is whether or not the city can legally include the borough of Glen Ridge within its boundaries, and thus effecually prevent the establishment of a separate government in Glen Ridge. Legal opinions obtained by the Bloomfield officials are to the effect that the city will take in the borough, and the latter as a separate corporation will pass out of existence.

New Census for Newark.

The New Jersey State Board of Education has ordered a new census for Newark, as the local Board of Education is displeased with the result of the last census, which showed a falling off in the population of school children of 3,663. Should the new enumeration be the same as the last, an investigation into the census of 1894 will be made, as it will then seem as if fraud was practiced. The police of Newark will assist the State enumerators.

Prostrated at the Picnic.

During the progress of the picnic at Vail's Grove last evening, John Newman, better known as "Sue," of West Third street, was taken with a fainting spell which lasted for fully half an hour. Finally, by the efforts of some of his friends, who were near at hand, he was soon resuscitated. It will be remembered that this young man was bitten by a dog some time ago.

Got It In for Liquor Dealers.

Edward S. Chapin made a complaint yesterday before Justice Frazer, in Rahway, against all the liquor sellers who were indicted at the January term, and who have been tried in the police court. It had been supposed that no other complaints would be prosecuted, pending the decision upon those already appealed to the Supreme Court.

Brilliancy Wanted, Not Capacity.

Rahway has the distinction of having one of the largest installations of alternating arc lamps on multiple circuit for street lighting in the United States. It is the Thompson arc lamp. The contract for putting in seventy-one arc lights has been fulfilled, and the full number have been put into service, and give general satisfaction.

Upset Himself and Another, Too.

Walter Martin and Harley Apgar, both employes of Neuman Brothers, had a little accident all of their own yesterday. Martin was on his wheel, and when passing the corner of North and Watchung avenues he accidentally ran into Apgar who was crossing the street. They both came to the ground, but luckily no one was hurt.

How They Did Bite!

The weak fish have begun to bite and all Plainfield fishermen are migrating toward Boynton Beach. Yesterday Elvin VanName and John Tier went in search of the finny tribe and returned with a goodly quantity. Samuel Neal, George Neal and Ed Eaton also secured a nice mess of them. An army of fishermen go forth tomorrow.

HOW TO EXERCISE A VOTE.

MOST IMPORTANT POINTS OF THE NEW ELECTION LAW.

Duties of County Board of Election—Authority Vested in Other Officials—Timely Ideas.

The new election law is rather a long measure, and it is doubtless if the average newspaper reader has had the patience to go through it. A few of the points contained in the new election law are found below.

The board of Freeholders shall provide a suitable office in the Court House or in a building near there. The County Board of Election shall meet on the first Tuesday in August at 10 o'clock, or, as they may agree upon, within the first ten days in August to organize. Boards of Registry and Election shall be appointed during the first ten days in September.

Nominations for election boards to be made by Chairman of County Executive Committee shall be made after 10th and no later than the 20th of August. The County Board shall supply any deficiency in list of nominees, provided all nominees shall answer in writing over their own signatures all reasonable questions satisfactorily to said Board. The County Board may remove any member of election board for neglecting or refusing to properly discharge the duties of his office; and all police officers, constables, sheriff and peace officers are required to remove summarily and by force, if necessary. Term of office for election boards shall commence September 11th, and be for one year.

If a vacancy should occur, on election day it shall be filled by the members of the district board of the same political party as the member whose place became vacant and shall be immediately reported to the County Board of Election. The authority vested in the respective clerks of municipalities to issue permits to agents or challengers (so called) is transferred and vested in the County Board of Election. For all general elections the County Board of Elections shall act as the Board of Canvassers without extra compensation. The County Board of Election shall sit at their office on the Saturday next preceding, and also on election day from 8 o'clock until 5 o'clock, for the purpose of granting certificates to persons whose names properly belong on the Registry list.

A Day of Pleasure.

Mr. and Mrs. Leland, of Sandford avenue, and a party of young people, spent yesterday at Boynton Beach. They left Plainfield early yesterday morning and reached Boynton in good time. After spending a few hours among the pleasures which that resort offers they were served with one of those good old picnic lunches which all enjoyed, and returned in the evening tired but happy.

Among those who enjoyed this good time were Miss Edna Harris, Miss Cora Harris, Mrs. Bryant, Mrs. N. Harris, Leslie Leland, Erwin Leland and Mr. and Mrs. Leland.

To Camp Out.

Percy McVoy, Arthur McVoy, Wyatt Barnes, W. Thorn and a few others, are preparing for their annual outing at New Foundland, Morris county. They will leave Monday, July 29th, and be absent two weeks. They go by wagon and will take tent, cooking utensils, and everything necessary in a camping outfit.

Found Dead in a Dynamo Room.

Thomas Heffernan, an employe of the Newark Electric Light and Power Company, was found lying dead on the floor of the dynamo room at midnight last night. He was shocked to death. As there was no one present when he received the shock, no one knows how it happened.

Representative to State Council.

There was a large representation of members at the meeting of Franklin Council, No. 41, J. O. U. A. M., last evening, and one candidate was elected a member, and two initiated. W. C. Force was elected representative to State Council in the place of E. R. Pope, Jr., who resigned.

More Hose to Be Bought.

Messrs. Peck, Smith and Valiant, the fire, water and lamps committee of the borough, met last night and considered bids for hose for the fire department.

On the Bowery.

Notorious Mollie Stevens, whom the police would like to interview, is said to be sojourning on the Bowery in New York until the clouds roll by.

Another Tennis Court.

The young people of Westervelt avenue have just completed a new tennis court.

IN SING SING PRISON

Maria Barberi Now Awaiting the Death Summons.

Mrs. Foster, the Tombs Angel, Remains with the Unfortunate Girl During Her First Night in the Death Chamber—Subjected to Unnessary Torture in Court.

Sing Sing, N. Y., July 19.—Maria Barberi, in charge of a deputy sheriff, and accompanied by Mrs. Foster, who remained with her last night, arrived here last evening. She was met at the station by Keeper McNeal and taken in a hack to the prison. She was placed in a room on the top floor of the hospital, which had been prepared for her. The death watch will be Keeper Cochran days and Keeper Talcott nights. The condemned woman is quiet, and does not seem to realize where she is. A matron was placed in charge of her this morning.

TO DIE AUGUST 19.

Terrible Torture Suffered by Maria Barberi in Court.

New York, July 19.—Many of the spectators in Recorder Goff's court when the death sentence was imposed upon Maria Barberi, the Italian girl convicted of murdering her bootblack lover, expressed the opinion that the recorder was unnecessarily long in his remarks to the unfortunate girl, and was only adding to her terrible torture.

Almost Hysterical.

The unfortunate girl had spent the morning in violent fits of weeping, and when she was taken from her cell in the Tombs to the court she was in almost a hysterical condition. Mrs. Foster, the "Tombs angel," was with her, doing all in her power to help the woman bear up under the ordeal. There was a long list of pleas heard by the recorder, so that there was a delay in passing the sentence. The girl remained on the bridge until the calendar was cleared. At 11.15 Clerk Carroll called "Maria Barberi to the bar." Sheriff Tamsen tiptoed in. He was to receive the death warrant.

Brought Into Court.

Leaning on the arm of Mrs. Foster the girl entered. She was attired in black and wore a great flower-covered hat. Her eyes were half closed and were marked with great round black rings. The girl reached the bar and then sank into a chair beside Mrs. Foster.

Her Pedigree Taken.

Then Maria's pedigree was taken. She said in a low voice that she was 22 years old, had been a dressmaker, was single, could read and write very little, was a Roman Catholic, and that she never drank any incoxicating liquors.

Moving for Death Sentence.

This being put upon the record, Mr. McIntyre arose and moved that the sentence of death be passed upon her. In making this motion Mr. McIntyre said that in his opinion the counsel for Maria had done everything that lay in their power to awaken the sympathy of the jury for her and to interpose a defense. "To my knowledge," said Mr. McIntyre, "Mr. Evans called experts when he was assigned to the case to enamine into the mental condition of the defendant and those experts pronounced her sane. "I say now that the defendant had a fair and impartial trial. I have but one more duty to perform and however much I may regret to do it, I must now move that the sentence of death be passed upon Maria Barberi."

No Interest in the Proceedings.

The girl's head was resting upon Mrs. Foster's shoulder, and she gave no sign that she understood what Mr. McIntyre had said. "Have you any legal cause to show why the sentence of death should not now be passed upon you?" asked Clerk Carroll.

Asks for a New Trial.

Maria did not move, but Lawyer Evans moved for a new trial. His remarks were supplemented by Lawyer House, who had just been taken in the case. He made a strong and eloquent appeal. "Mr. Evans' hands were tied," said he. "He could not summon to his aid the great experts of this city on mental diseases and avail himself of their opinions concerning the mental condition of this defendant. Penniless, friendless, standing hear within the shadow of death, she was not able to avail herself of the testimony which might have saved her. All we ask is a reasonable time to look over your honor's charge to discover if we may not find something upon which to appeal to your sense of justice to grant us a new trial."

The Motion Denied.

Recorder Goff answered in an almost inaudible tone that the law would protect Maria in the higher courts if he had made any mistakes and he would therefore deny the motion for delay.

Assisted to Her Feet.

The recorder then directed that the defendant arise. She was assisted to her feet and stood trembling with abject terror at the bar, supported by Mrs. Foster, who had all she could do to keep the girl from falling. Then began eight minutes of terrible torture for the frightened little woman. Very slowly and in a voice devoid of all emotion the recorder began to tell Maria Barberi how she had been tried by a jury of "more than ordinary intelligence" for the murder of Dominico Cataldo, and how everything had been done for her that could be done, but that it was all of no avail and that she must die.

To Die the Week of August 19.

Sentence by sentence the recorder's words were translated to the wretched girl, whose face had taken on a look of dumb despair. He said the date of her execution would be some time during the week beginning August 19. Maria was allowed to sit down, and then came the formality, which is only practiced in Recorder Goff's court, of reading the death warrant. At last, that, too, was over, and the recorder said: "Remove the prisoner."

The President Goes Fishing.

Buzzard's Bay, July 19.—The president and Joe Jefferson drove five miles to White island pond yesterday for a day's fishing, returning after dark.

Died at the Age of 110.

Jacksonville, Fla., July 19.—At Suwannee Shoals, Fla., Sam Basheat died yesterday. He is said to have been 110 years old.

MRS. FREAS IS A HEROINE.

Jumps into Fifty Feet of Water and Rescues a Child.

Conshohocken, Pa., July 19.—The heroine of Plymouth township, is Mrs. Frank Freas, who bravely devested herself of her gown, leaped into water fifty feet deep and saved a little girl from drowning. As Mrs. Freas was passing Ramsey's quarries, she heard cries of distress. She hurried in the direction where the sound came and found struggling in the fifty feet of water in the abandoned quarry a little Polish girl. There was nothing she could throw the struggling child and rescue her.

Towed the Child Ashore.

Mrs. Freas hesitated but a moment, and then devesting herself of her gown, she threw it toward the drowing girl, but it was not of sufficient length to reach her. She then sprang into the water and swam close to the child. She kept far enough away to prevent the victim from grasping her, but just near enough to throw the gown so the girl could reach it. The almost exhausted one sized the dress, and then Mrs. Freas swam ashore with the girl trailing behind. They landed in safety and the brave rescuer not long afterwards received the praise of all the little girl's family and friends.

REVOLUTION STORY DENIED.

Emphatic Statement by Venezuelan Officials in Washington.

Washington, July 19.—Positive denial is made at the Venezuelan legation of recent reports in this country of a revolution in Venezuela. The most recent advices to the legation were dated on the 9th of the present month, and they indicate a condition of general quiet and peace throughout the republic. Senor Andrade, the Venezuelan minister, said to-day that he placed no credence in the report that arms had been landed on the island of Vrinidad for the use of Venezuelan insurgents. He added that there always is more or less disaffection towards Venezuela in the islands off the coast, but as a disturbance aimed at Venezuela was suppressed recently by the governor of Trinidad, he does not consider another demonstration as at all imminent.

THE BALLOON BURST.

Mlle. Madison Falls Thirty Feet, But Escapes Injury.

Haverhill, Mass., July 19.—The balloon in which Mlle. Madison ascended at the pines yesterday, burst soon after starting and the woman fell thirty feet to the ground. The balloon caught in the top of a pine tree, which broke the fall. No bones were broken, but the woman was severely shaken up and fainted. The 2,500 spectators present were wild with excitement, but calmed down when they found that she was not killed. The balloon was totally ruined.

TO BUY ANTICOSTA ISLAND.

French Capitalists Will Stock It With Game for Sporting.

Quebec, July 19.—Mr. Desprechars and a party of French capitalists have gone down to Anticosta accompanied by the well known Canadian explorer, Joseph Bureau. It is the the intention of these gentlemen to purchase Anticosta island and stock it with fur-bearing animals and game for sporting purposes. They will also work the fisheries adjoining on a large scale.

Will Stop Bull Fights.

New York, July 19.—William Hoses Ballou, vice president of the American Humane association, declares that he will stop the proposed bull fights at the Atlanta exposition. He to-day served notice on the management that unless prompt denial is received from the authorities that such exhibition was to be permitted, he would institute injunction proceedings, or failing therein would cause the arrest and punishment of all concerned.

Military Wedding at Plattsburg.

Plattsburg, N. Y., July 19.—Plattsburg was the scene of a military wedding last evening, the contracting parties being Lieut. Conway Hillyer Arnold, jr., of the fifth artillery, located at the Presidio, San Francisco, and Miss Gertrude May Harvey, daughter of major Philip F. Harvey, surgeon, 21st regiment, U. S. A., of Plattsburg.

Fall River Mill Troubles.

Fall River, Mass., July 19.—Late last night it was decided by the slasher tenders to call a special general meeting in Hibernian hall this evening to again consider the wage question. One of the officers gave it as his opinion that the members would vote to reconsider their determination to strike Monday morning.

Dined with the Queen.

London, July 19.—The Marquis of Salisbury, the prime minister; the Marchioness of Salisbury, the Duke of Devonshire, president of the council, and the Duchess of Devonshire, dined last night with the queen at Windsor castle. They remained at the castle over night.

Presbyterian Pilgrims Entertained.

London, July 19.—The Presbyterian Social union of London gave a soiree last at the Holborn restaurant in honor of the Presbyterian pilgrims from the United States who have been touring in England, Scotland and Ireland. Ambassador Bayard was present.

New Electric Road Opened.

Niagara Fall, N. Y., July 19.—The new electric railroad on the American side of the river running from Niagara Falls city to Lewiston, N. Y., was formally opened to the public yesterday afternoon and the first passenger train was run over the line.

An Offer for Spanish Soldiers.

Tampa, Fla., July 19.—The Spanish vice-consul has posted notices in Ybor City, saying that any Spaniard who has escaped from the Spanish army will be reinstated without penalty if he will come forward and make himself available for service.

Counterfeiters Convicted.

Corry, Pa., July 19.—Noah Billeter and Forest M. Watson, of Newcastle, two of the gang of counterfeiters who have been flooding the Shenandoah valley with spurious coin, were convicted in the United States district court yesterday.

Reichensperger Dead.

Berlin, July 19.—Auguste Reichensperger, a well-known litterateur, and at one time the leader of the German clerical party, died in Cologne, Tuesday, aged 87 years.

THE BRITISH ELECTIONS

Unionists Still Sweeping Everything.

They Have Probably Captured Gladstone's Old District and Also That of Herbert Asquiths—The Defeat of John Morley a Severe Blow—He May Retire from Politics.

London, July 19.—The polling thus far gives the following results: Conservatives, 256; unionists, 47; liberals, 75; anti-Parnellites, 36; Parnellites, 6. The conservatives' gain is now 49; the unionists have gained 16 seats and the liberals 10. The tide of unionist success flows on with monotonous persistency. The result in Hythe, which was announced at about midnight, completed the long list of successes in the English boroughs which are now all polled. Whatever the prospective comfort the liberals draw from the remaining English counties and Scottish and Welsh electorates must needs be chastened by the defeats and qualified by the successes heretofore recorded in those quarters.

Gladstone and Asquith's Districts.

The popularity of Sir H. Campbell-Bannerman, lately secretary of state for war, enabled him to retain the Stirling Burghs with an increased majority, but the liberals have qualms regarding East Fifeshire, represented in the last parliament by the Right Hon. Herbert Asquith, the home secretary, and Midlothian, Mr. Gladstone's old district, in both of which constituencies polling took place yesterday. The results will not be known until late to-day. The unionists believe that they have wrested Mr. Gladstone's old seat from the liberals and wiped out Mr. Asquith's majority of 294 given him in 1892.

Morley Defeated.

The worst blow that the liberals received yesterday was the announcement of the defeat of the Right Hon. John Morley, formerly chief secretary for Ireland. The party leaders had little, if any, hope that he would be returned, but under the present circumstances they are grasping at straws, knowing full well what a bad effect the defeat of members of the late government will have upon the elections yet to be held. It is freely said that Mr. Morley will not seek re-election in any other district, but that he will retire from political life and devote himself to literature.

Defeat of Sam Woods.

The reduction of T. P. O'Connor's majority in the Scotland division of Liverpool is ascribed chiefly to to the lukewarmness of the priests, owing to Mr. O'Connor's attitude on the education question. The defeat of Sam Woods, the liberal and labor candidate, in the Ince division of Lancashire, is noteworthy. Mr. Woods was the author of the amendment against the contracting out clause of the employers' liability bill, which the house of commons carried and which resulted in the house of lords wrecking the measure.

Can't Spare Such Members.

The loss of Sir William, Mr. Morley and such members of the party would be a loss from which the liberals would be a long time in recovering. The party will require old parliamentary hands to make their opposition in the next house felt, and the matter of fighting the unionists cannot be left to green men.

SHOOTING AT BISLEY.

Tink Made the Highest Possible Score—Beaten on a Shoot Off.

London, July 19.—At Bisley yesterday, in the Daily Graphic contest—seven shots at 500 yards—Tink of Canada made the highest possible score, but was beaten in shooting off ties. The other Canadian scores were: Boville, 34; White, Roslton, Spearing, Marris, and Hayhurst each 32; Armstrong and Mitchell, each 31; Chamberlain, Broadhurst, and Skedden each 30. In the second stage for the queen's prize—10 shots each, at 500 yards—Boville scored 48, making his aggregate 136; Hayhurst 46, aggregate 140; White 43, aggregate 133; Skedden 42, aggregate 136. Boville tied with two other marksmen at the top single score.

ALBANY CAPITOL WORKMEN.

The Commissioners Complete the Selections.

Albany, July 19.—The capitol commissioners, after an all day session, adjourned last evening, having selected 175 additional men for work in the construction department. This completes the number to be given employment this year under the appropriation made by the last legislature and brings the aggregate up to about 600 men. The commissioners directed their secretary that the names of those selected should not be given out for publication.

BOYCOTTED BY THE K. OF L.

Sovereign Issues a Manifesto Declaring War on National Bank Notes.

Washington, July 19.—Notes of national banks are to be boycotted by the knights of labor. Grand Master Sovereign has issued a manifesto to his organization and to the farmers' alliance, people's party, reform clubs and kindred societies reciting the wrongs of the masses and calling for a general boycott on national bank notes in all dealings between individuals. The boycott is to go into effect September 1.

To Investigate Indian Troubles.

Cheyenne, Wyo., July 19.—Under orders from Governor Richards, Adjutant General Stitzer left here to-day for the scene of the Indian trouble in the Jackson country. He will investigate the situation and if he deems the presence of troops necessary will take steps to have them on the scene.

C. E.'s at Old Orchard.

Old Orchard, Me., July 19.—One hundred Philadelphia Christian endeavor excursionists, who came from Boston via White mountains, are here taking in the sights along shore. Most of them went to Portland last night to attend the service at Williston church, returning by special train.

Connor To Give Up Baseball.

St. Louis, Mo., July 19.—Roger Connor, the first baseman of the Browns has decided to abandon baseball, and has submitted his resignation. He stated that his playing had deterorioated and was as unsatisfactory to himself as to the public.

THE EDUCATION OF PLANTS.

More than a hundred years ago a Jesuit missionary found a certain bark (now called calisaya or cinchona) in use among the tribes of Peru as a cure for fever. This led to the discovery of quinine—its alkaloid and active principle. Originally containing but a very small percentage of the active principle, the bark of this tree, under careful cultivation, now yields several times the amount.

By the same method the Shakers of Mt. Lebanon, N. Y., have developed, both as to quantity and quality, the medicinal principles of the herbs from which the Shaker Digestive Cordial, their well-known remedy for indigestion and dyspepsia, is now made. They have persuaded nature to do for suffering humanity vasty more than she at first intended. As quinine is without a rival in its own field so this preparation of the Shakers is destined to become, for a ll the ailments of the digestive tract—now grouped under the general head of dyspepsia.

Some of the symptoms calling for its use are as follows: Distress after eating; sickness and nausea; pains in the head, chest, sides and back; foul taste in the mouth and the rising of an offensive gas from the stomach; costiveness and irregular action of the bowels; variable appetite; sick headache; ringing in the ears; palpitation and heartburn; loss of sleep; the "fidgets"; a tired and weary feeling; sore muscles; mental depression, etc.

To relieve and cure this universal disease (the source of most others) the Shaker Digestive Cordial is expressly adapted. Like quinine it is a specialty, a specific. Its good effects are felt at once. Unlike quinine it is pleasant to the palate, always effective, never harmful. For this the Shaker pledge their reputation as herbalists. And its success thus far bears them out.

To settle whether it is what you need try a ten-cent bottle. For sale by nearly all druggists.

LOOK IN THE CLOSET

SEE if you can't find some old clothes that you have put aside because of the worn-out look they have, or some clothes that are badly spotted.

We want you to bring any old clothes of that sort to us—or better yet—we'll send for them.

We propose to clean those clothes—or to dye them for you—either way to make them wearable. This is an economical suggestion.

We take out grease spots so they stay out, or we dye clothes with a color that wears. We charge as little as poasible for the work.

Just a dollar or two—and you'll have a lot of new clothes.

HILLIER & CO.,

179 North Ave.

Mantels, Tiles AND Fire-Place Fixtures.

Curtis M. Thorpe,

Y. M. C. A. BUILDING.

YOUR Valuables will be safe in Doane's Safe Deposit Vault.

Lock Boxes from $3.50 to $10 a Year.

The Kabo High Bust Corset.

Popular with all who desire perfection in shape. Dressmakers prefer them because they secure a perfect fit. Many advantages. Here are a few:

Exquisitely long tapering waist.
Boned with unbreakable Kabo—no dissatisfaction.
Made with soft loop eyelets—no breaking of corset laces or discoloring of undergarments.
In all materials. Prices $1.00, $1.25

I. LEDERER.

There is one DRESS STAY that
Won't melt apart,
Can't cut through the dress,
Don't stay bent.
It is
BALL'S PEERLESS.
All lengths; all colors.
Seely Edsall, Putnam & DeGraw, I. Lederer.

Piano Bargains!

VANDERBEEK & SATTELS

desire to say that they have just received a fine lot of NEW PIANOS of different makes which they will sell at prices never before offered. Among them are those wonderful Behr Brothers' Pianos, also Behning & Sons'.

They represent also the Knabe, Hazleton, Chickering and many others. They offer from time to time excellent

Bargains in Second-Hand Pianos.

221 PARK AVENUE.

$1.00 AT J. F. MacDonald's UPTOWN GROCERY

Buys $1.00 Worth of Groceries Every Business Day in the Year

Our goods are sold at a profit so as to enable us to give weight and quality to our customers and have something left for ourselves. No fictitious prices. No man is in business for his health.

J. F. MAC DONALD.

BOICE, RUNYON & CO.,

—Dealers in—

Lumber, Coal, Masons' Material, &c.

Our stock is under cover and we can always deliver dry stock. Agents for Adamant Wall Plaster. Orders solicited.

BOICE, RUNYON & CO.

Bargains in Real Estate For sale or to let. MONEY to loan on first mortgage.

E. C. Mulford, BROKER.

Communications pertaining to the business mentioned, either by letter or, otherwise, will receive prompt attention. Carriage service supplied.

DeWitt C. Ivins & Co.,

301-311 WATCHUNG AVE.,

—DEALERS IN—

Lumber, Coal, Masons' Materials, &c.

Agents for King's Windsor Asbestos Cement for Walls and Ceilings.

CLEVELAND BICYCLES, The Great Leaders of 1895.

Design, Improvements, Workmanship, Quality, Speed, Health, Pleasure, Business, Road, Track.

The Fastest, Strongest, Handsomest and Most Rigid Wheel.

The "Swell Specials" are a decided advance in bicycle construction and when quality alone is considered will always sell.

Liberty, Crescent, Waverly, Majestic.

We thoroughly believe in the merits of the above wheels, and unhesitatingly recommend them.

Frank L. C. Martin Cycle Company,

333 PARK AVENUE.

REPAIRS. Established 1889. RENTALS.

THE Welsbach Light,

THE GREAT GAS SAVER.

FRUIT JARS, JELLY GLASSES, STONE WARE.

GAVETT'S, 129 East Front Street.

HOT WEATHER DRESS GOODS.

Putnam & DeGraw

Dimitie, Lawn, Satine, Percales, Dot Swiss.

INSURANCE.

First-class Insurance at Lowest Rates.

WM. H. ABBOTT,
General Insurance Agent,
COR. FRONT and NEW STS.
PLAINFIELD, N. J.

J. C. Pope & Co.,
INSURANCE AGENTS,
110 East Front st.,
Plainfield, N. J.

Real Estate, Insurance.
VanBuren & Timpson,
163 North avenue, Plainfield, N. J.

Finest Elgin Creamery Butter, 20c.
Best Dairy Butter 18c.
Finest Dairy Butter 15c.
V. L. FRAZEE
151 West Front st.

H. Eggerding,
121 Park ave.,
Manufacturer of the Celebrated
C. O. D. CIGAR.
The best 5c cigar in the State, and made on the premises from the finest Havana. Clear Havana cigars a specialty. A large assortment of the choicest brands of domestic cigars

You May Have Lost
many hours of comfort by not having worn a good reliable
Pair of Collier's Glasses.
103 Park ave., Plainfield, N. J.

Arrival and Departure of Mails.

New York Mails.

Arrive—7:30, 8:40, 11:15 a.m., 2:35, 5, 5:30 p. m.
Close—7 15 and 9:20 a. m., 1:20, 4 30 and 7:30 p. m.

Somerville and Easton Mails.

Arrive—8:40 a. m., 2:40, 6:00 p. m.
Close—7:15 a. m., 4:30 p. m.
Warrenville mail arr. 12 m; closes 9:30 a. m.

Sunday Mails.

Office open from 9:30 to 10:30 a. m.
Mail closes at 6:15 p. m.

J. M. HETFIELD, P. M.

L. A. HUMMER. L. B. MULFORD.
Hummer & Mulford,
VARIETY MARKET.
Meats, fruits, vegetables, poultry, eggs, etc. Goods delivered to any part of the city free of charge.
220 Park avenue. Telephone call 29-A

CLEANER COAL.
L. A. Rheaume
Agent.
Watchung Ave., Corner 4th St.,
Invites the public to inspect the operation of his newly added steam vibrating mechanical screen for nut coal, which he confidently believes enables him to deliver cleaner coal than is possible by any other method of screening.
Upper Lehigh and Honeybrook Coal
in best qualities and various sizes carried in stock.
Rough and Dressed Lumber.
He would also announce recently increased facilities for turning and scroll sawing, and is prepared to execute orders for the same in the best manner and at short notice.

For Sale Cheap.
50,000 celery plants in variety, also Geraniums, Roses, Palms, Rubber trees, Begonias and Casino climatis (blooming sizes at fifteen cents.) Coleus at two cents per plant.
at DENTON'S,
131 Hillside Avenue.

H. HAND
Licensed Auctioneer.
15 Years Experience
Residence and postoffice address
Scotch Plains, N. J.
Office in Plainfield at Terrill & Cole's livery
200 West 2d st.

Educational.

STRATFORD,
A boarding and day school for young ladies. Six regular courses. Music and Art. Full and efficient faculty. For terms and further particulars address the principal, 1003 Park avenue, Plainfield, N. J. 7 1 y 1

Miss Scribner and Miss Newton's
School For Girls
AND FRENCH KINDERGARTEN,
303 LA GRANDE AVENUE.
Will reopen September 18, 1895. For particulars address the Principals. 7 11 3m

Miss Fawcett's School
25 Washington ave
Dep't for boys to the age of 12; dep't for girls and kindergarten. Girls prepared for college.
Spring Term of the
Rockview Home and Day School
Opened April 15.
Kindergarten, primary and intermediate departments. For terms and particulars apply to the Misses Peck, 317 East Front street.

Try Dobbins's Cigars.
206 PARK AVE.
HE MANUFACTURES THEM.

AFTERNOON CLASS
For Young Ladies
Three times per week. Higher English branches, French and music. For terms, apply MISS FAWCETT, 25 Washington ave.

J. W. VanSickle, Dealer in all kinds of
FRESH AND SALTED MEATS.
Game in season. No. 122 North avenue, Plainfield, N. J. Telephone 148b. Orders called for and delivered promptly.

Carpenters and Builders.

UTZINGER & KLINE,
Carpenters and Builders.
Jobbing promptly attended to.
V. Utzinger, 75 Grandview ave. L. C. Kline, 54 Jackson ave.

JOHN P. EMMONS,
Mason and Builder,
Washington avenue and Prospect place,
North Plainfield, N. J.
Jobbing promptly attended to.

THEODORE GRAY,
Mason and Contractor.
Estimates given, repairing promptly attended to. Residence 117 Hillside avenue.

PEARSON & GAYLE,
Carpenters and Builders.
Residence—W. J. Pearson, No. 15 Vine st. H. E. Gayle, No. 18 Vine st.
All work promptly attended to.

GEO. W. STUDER,
Carpenter and Builder.
985 Arlington avenue.
Jobbing of any kind promptly attended to. Estimates given, charges reasonable.

McCullough's
STEAM MILL,
21 Steiner place, North Plainfield.
R. H. McCullough, Prop.
Sash, blinds, doors, mouldings, scroll sawing, turning, &c. Estimates cheerfully furnished.

C. W. LINES,
Mason and Builder,
Plainfield, N. J.
Residence, 18 Elm place.
Estimates cheerfully given.
Jobbing promptly attended to

James E. Baily, 97 Jackson ave., Plainfield, N. J.
Trucking of all Kinds Done.
Two and four-horse vans and trucks. Particular attention given to moving furniture and pianos.
Satisfaction guaranteed.

M. Powers & Son. Superior quality of
LEHIGH COAL.
No. 2 Coal Only $3.50 in the Yard.
A No. 1 Kindling Wood.
Yard and office 763 South ave. Down-town office with Lyman & Petrie, 171 North ave., opp. railroad station.

CLIMAX STOPPER CO.,
Machine Works,
Corner Washington and 4th sts., manufacturers of bicycle specialties. Electric and special machinery, experimental work, tools etc. Contractors for electric light wiring, telephones, burglar alarms, etc.

A. Lusardi,
120 North Ave.,
will be pleased to serve his friends and the public generally with first-class fruits and confectioneries, cigars, etc. Fresh roasted peanuts every day 10c a qt. Branch store, corner Front and Somerset streets.

Grenada Barber Shop,
No Sunday Work, 119 North ave.
Best appointments of any shop in the State. A power fan to keep you cool. Clean towels in abundance. All first-class work.
P. M. DECKER, PROP

HOTEL Netherwood.
THOROUGHLY RENOVATED AND RE-FURNISHED.
NOW OPEN
For Guests. Perfect Cuisine.
ENTIRE NEW MANAGEMENT.
John Spitler, Proprietor.

FISCHER PIANOS.
ESTABLISHED 1840.
Nearly 100,000 Now in Use.
RECEIVED HIGHEST AWARD, WORLD'S FAIR, CHICAGO.
EASY TERMS.—EXCHANGED.
Catalogue mailed on application.
110 FIFTH AVE., cor. 16th St., N. Y.

Home treatment often prevents the necessity for hospital treatment. Every wise housekeeper keeps an
Allcock's Porous Plaster
on hand for immediate use for congestion arising from taking cold, for lame back, sore muscles, sprains and all sorts of pains and aches.
There are Imitations by the score. Beware of them. Get the genuine ALLCOCK'S.
Allcock's Corn Shields,
Allcock's Bunion Shields,
Have no equal as a relief and cure for corns and bunions.

Brandreth's Pills
are of great benefit in cases of torpid liver, biliousness, and rheumatism.

List of Advertised Letters

Plainfield postoffice, July 8, 1895.

(Officially furnished weekly for publication in The Daily Press.)

Allen Albert	Johnson Mrs C
Allen George	Karl Christian (2)
Boeckler Leonard	Keeney M
Battle Miss Mary	Lourie Mrs R
Bratsburg Mrs Martha	Loughnane Mary A
Brown Mrs T L	Meehan Mrs Jane
Blake Will	Owens John C
Bergen Jacob	Pangborn Miss
Cocliniella Gioseppe	Phillips Grace
Comstock David	Parile Carolina
Crane Ida	Pecorel Giuseppe
Coles Lizzie B	Price W L
Coward Libbie	Randolph D A
Conger Mr	Richardson Cora
Delnoy Mrs W C	Reid P
Doran W J	Rinddeford John
Deyckinck R	Summer Della F
Diehl Peter	Scudder George W (2)
Dowley Grace D	Smith J J
Dunaries Elizabeth	Socker K
Dunn Ann E	Shepherd John
Fernandez V W	Throckmorton H G
Fortunato Chiulli	Truman Mrs W N
Gilardo Pietro	Thorne Mr
Grace A	Tater Mrs C L
Gurmon M	Terry H G
Hilliard Julia	Wallace Martha
Hasbruck Lizzie	Walshe Johanna
Jaquinto Nicola	Ward H H
Jonson Mrs	Webber Mrs R F
	York D J

GREAT SUMMER
Clearing Sale
AT THE
Plainfield Bargain House.
126 PARK AVE.
Owing to our large stock which we have on hand we will commence a clearing sale of Men's Boys' and Children's clothing, Gent's furnishings, hats, trunks, valises and overalls at fifty cents on the dollar.
Beginning Saturday, July 13, 1895 and continuing for ten days.
J. Goldstein, Proprietor,
of the Plainfield Bargain House, 126 Park avenue.

BAGGAGE
Called for and Delivered.
HOAGLAND'S EXPRESS.
Telephone 121. Office 161 North avenue

William Hand & Son.
STAGES
For Picnics and Parties, 518 Park ave.

THE FAVORITE SYRUP.
It tastes like more. Tickles the palate, pleases those who know a good thing when they taste it. Let your tongue make the test. You'll say it's the best that ever crossed the ivory barriers of your mouth. You'll taste more when you taste once. So much for so little is wonderful.
Medicines for sick folks and those who need strengthening. Be wise and keep a bottle of our Essence Jamaica Ginger on hand. Valuable for all summer complaints.
L. W. RANDOLPH,
Prescription Druggist, 143 W. Front st

WM. D. THICKSTUN,
Real Estate and Insurance,
197 North avenue

MEETING OF BAPTISTS

Over 10,000 Visitors Assembled in Baltimore.

The Most Notable Gathering of Christian Workers the Monumental City Has Even Known—Delegates Present from Every Section of the Nation.

Baltimore, July 19.—Songs of praise from thousands of lips, words of eloquence from men high in state and church, the enthusiasm of myriads of Christian workers are weaving around associations that will remain written on Baptist history until earth itself fades out.

A Great Gathering.

Gathered from every quarter of the nation are thousands of people with but one idea—that of making the fifth international convention of the Baptists young people's union of American the greatest assembling of the mighty hosts that the progressive organization has ever seen. They labored with this purpose in view and they have succeeded. They surprised even themselves.

Ten Thousand Delegates Present.

Baltimore awoke to see within her gates the most notable gathering of enthusiastic church workers she has ever known. All the day before and through the long hours of the night the increasing hosts were arriving until the dawn of day found more than ten thousand delegates gathered in the Monumental c t . But that is not all—for from the distant points they are still arriving.

The Flower of the Churches.

These delegates are the flower of the Baptist church in the United States. They have all the enthusiasm and sacrifices of youth with the restraining and directing power inseparable from a multitude of mature counsel. Their work is not confined alone to denominational bonds, but is effective and inspiriting to all the sects who stand upon the broad platforms of the Christian religion.

Much Good Must Follow.

From the convention will go out cheer and encouragement to the great Baptist denomination, and well-considered lines of work upon which the energies and prestige of the church can be exerted to wide advantage. The delegates meet here under the happiest auspices, and their deliberations cannot fail to be productive of the greatest good. This has been called the southern gathering of the young Baptists and the delegates found typical weather of the south land waiting for them. It was July temperature with a vengeance. The mercury fairly whizzed upward, but the only seeming effect it has had on the visitors is to warm up their enthusiasm.

NO CURRENCY SPEECHES.

Attitude of the Democratic Congressional Committee.

Washington, July 19. — Senator Faulkner, chairman of the national democratic congressional committee, denies that any party of democratic orators is to be sent to the northwest under the auspices of the committee during the present summer and approaching fall to discuss the currency question in a series of meetings. "I have written Mr. Hazzard, who seems to have initiated the movement for the tour," said the senator, when asked about the report, "telling him that the congressional committee could have nothing to do with the scheme. There is no campaign this year, and the committee does not feel called upon at this time to send orators through the country to discuss any question. If any individual gentleman or a party desire to go out as individuals and address the people, that is another matter; they have a perfect right to do so, but it is not proper that the name of the congressional committee should be used by the party as was proposed."

WATER WAR ENDED.

Atlantic City Gives Up After Twelve Years of Fighting.

Atlantic City, N. J., July 19.—The city council last night ended the war waged against the water company which has been in progress for twelve years or more, with the passage of resolutions directing Mayor Story, the city treasurer and water commissioners to accept the terms proposed by the corporation for the turning over of the plant to the city. The price paid was $775,000, and the money raised by bonds, which were taken by Spencer, Trask & Co., New York brokers. The bonds will be exchanged for currency in New York today.

NEGRO COLLINS CONVICTED.

Guilty of Murder in the Second Degree for the Killing of Ohl.

Trenton, N. J., July 19.—The jury in the case of John Collins accused of murdering Frederick P. Ohl came in at 11.45 last night with a verdict of murder in the second degree.

Pleasure Seekers Drowned.

London, July 19.—A boating accident in which six persons lost their lives occurred last evening on Omesby Broad, near Yarmouth. A party had gone out for a pleasure sail and were caught in a squall, the boat at the time carrying most of her canvas. She capsized almost immediately, and before aid could reach the scene six of her occupants were dead.

Honored in His Father's Memory.

Washington, July 19.—The society of the war of 1812 of the state of Connecticut has elected Col. Sam Reid, of this city, an honorary member of the society in appreciation of the distinguished services of his father, who commanded the brig of war General Armstrong at the battle of Fayal.

Big Railroad Trestle Burned.

Old Forge, N. Y., July 19.—The big trestle on the Adirondack & St. Lawrence railroad, north of Fulton Chain, was burned last evening. Traffic was delayed until nearly midnight. Sparks from a freight engine set the structure on fire.

The Wharf Strike at Colon.

Colon, Colombia, July 19.—The strike of wharf and ship laborers here continues; business is paralyzed and the steamers are idle. A detachment of soldiers is expected here from Panama to keep order.

GREAT LOSS TO SPAIN.

Santocildes Was One of Her Best Generals in Cuba.

New York, July 19.—"The death of Gen. Santocildes is a great loss to the Spanish army in Cuba," said Gen. Rafael de Quesada to-day. The general is the Cuban leader in this country, and the news of a Cuban victory, together with the death of Santocildes, caused a number of his lieutenants to gather to-day and discuss Cuban affairs. Gen. Quesada was surrounded by seven or eight patriotic Cubans when he talked about the bright outlook for Cuban independence.

He Was a Tower of Strength.

"Gen. Santocildes," he continued, "was next to Gen. Campos, and his death, as I said, is a great blow to Spain. Of all the generals that Campos depended upon, the dead officer was the one. He was able and aggressive. He had a dash about him which the others have not, and he knew what war meant. His death in battle is glorious news to every patriotic Cuban, because he was a tower of strength.

A Warning to Campos.

"I have no doubt that the army under him will soon become disheartened without his inspiriting presence. His sudden taking off will be a salutary warning to Campos that he himself is not invulnerable."

Not Afraid of Their Best Fighters.

The general paused, and after conversing a few minutes in Spanish to his friends, said: "We have won another battle, and it is all the more important because we defeated a Spanish crack regiment, killing captain Gonzales Lopez. This battle shows that the Cubans are not afraid to meet in warfare the flower of the Spanish army.

May Never Return.

"I hear that Campos is going into the interior in order to set an example of bravery to his dispirited officers and troops. That is splendid news, because it may be that Campos will meet his Waterloo there. The Cuban patriots know every foot of the ground, and they may attack him when he at lease expects it. I hope a great many Spanish troops will follow him on his inland raid, for they may never return."

FIGHTING IN FORMOSA.

Japanese Troops Forced To Fly Before the Black Flags.

Hong Kong, July 19.—A large force of Black Flags recently attacked the Japanese troops at Tokoham, island of Formosa, and fought courageously. The Japanese were only saved from defeat by the superior discipline of their troops, and they were finally compelled to retreat before the onslaught of the Chinese. When these advices left the island, the Black Flags were advancing to attack Teckham, and another battle was imminent.

CIGARETTES MADE IN COURT.

Working of the Briggs Machine Introduced in Evidence.

Asheville, N. C., July 19.—Cigarettes were made in the United States court here yesterday. Judge Simonton appeared quite interested in the working of the Briggs machine, which was introduced in evidence in the suit brought by the American Tobacco company to restrain a number of southern firms from using a similar device, claiming an infringement of patent. Both parties to the suit have agreed to a final settlement with the present hearing.

Italians Given Their Places.

New London, Conn., July 19.—The freight handlers on the Norwich line of boats at the depot here were all discharged and paid off yesterday and their places filled by about forty Italians, who came here from New York for that purpose. The trouble comes over dissatisfaction because of the discharge of an old hand a few days ago.

New York Hotel To Close.

New York, July 19.—The Oriental hotel, Broadway and Thirty-ninth street, will close its doors to-morrow night. The hotel was a popular one some years ago, but the modern hotels growing up around it have taken away almost all its patronage.

Edwards Respited.

Columbus, O., July 19.—Gov. McKinley granted a respite of sixty days to Isaac Edwards, who was to have been hanged at midnight last night. The respite was granted to give his lawyers time to submit newly discovered evidence.

Homes for ex-Pullman Employes.

Chicago, July 19.—The Homeseekers' association, through the Rev. W. H. Carwardine, one of its directors, this morning shipped a number of Pullman ex-employes who were strikers last year to new homes in St. Charles, La.

Raleigh Leaves Key West.

Key West, Fla., July 19.—The United States cruiser Raleigh left last night under sealed orders.

NEW YORK MARKETS.

Wheat—The spot steady and more doing. July quoted at 70 3-4c.; September, 70 7-8.

Corn—Spot quiet and unsettled July, 49 5-8c.; August, 50c.; September, 50 1-8c.

Oats—Spot prices white are dull and flat. White mixed are firmer and wanted. No. 2 white, 31 1-2c.; No. 2 mixed, 29 1-4 elevator.

Pork—Spot quiet and unsettled at old rates. Quoted: Extra prime nominal, short clear, $13.00a$15.00; family, $13.00a$15.00; mess, $12.25a $13.00.

Lard—Contracts are dull and featureless. September, $6.64.

Butter—For fancy fresh creamery the market is steady on the basis of 17c.; regular trade is being supplied generally at that. Creamery, western extras, 17c.; state dairy, half-firkin tubs fancy, 16a 16 1-2c.; state dairy, half-firkin, seconds to firsts, 13a15 1-2c.

Cheese—The demand continues slow; small supply and values weak and unsettled. State, full cream, large size, white, choice, 7 1-2a7 5-8c.; large colored fancy, 7 1-2a7 5-8c.; state, part skims, choice, 5c.; fair to prime, 3 1-2a4 1-2c.; common, 2 1-2a3c.

Eggs—The receipts are moderate and the feeling steady at 13 1-2c. for finest northwestern.

Potatoes—Receipts fair and with only a light demand prices have ruled in buyers' favor. N. C. rose, fair to prime, $1.75a$2.00; Chili red, fair to prime, $1.50a$1.75; Long Island rose, in bulk, per bbl., at $1.75a$2.00.

GOD PROTECT BULGARIA

The Last Words Spoken by ex-Premier Stambuloff.

The Remains To Lie in State Until the Funeral To-morrow Afternoon. Many Messages of Condolence Received by Mme. Stambuloff—Editor Petkoff's Great Grief.

Sofia, July 19.—The remains of ex-Premier Stambuloff, who died yesterday from the terrible wounds received at the hands of assassins, were this morning placed in the special catafalque prepared for them. The body will lie in state until a few hours before the funeral, which will take place to-morrow afternoon. The amputated hands of the dead statesman have been placed in the casket with the body.

Many Messages of Condolence.

The government has not yet proposed to give the remains of M. Stambuloff a state funeral. The widow of the deceased statesman has received many telegrams of condolence from high personages in different parts of Europe.

His Last Words.

Stambuloff's last words were "God protect Bulgaria." His death has intensified the bitter feeling that exists between his partisans and the supporters of the present government, and it has been freely charged that Prince Ferdinand and his ministers were directly responsible for his assassination.

Petkoff's Devotion.

M. Petkoff, M. Stambuloff's personal friend and editor of his newspaper organ, the Svoboda, who was with him at the time he was set upon by the assassins, and who was himself wounded, sat for hours beside the body. He refused to leave the dining room of the Stambuloff residence, where the remains were lying. His wounds are in the head.

M. STAMBULOFF'S CAREER.

Sketch of the Life of the Former Bismarck of Bulgaria.

Stefan Nicoloff Stambuloff, widely known as "the Bismarck of Bulgaria," was born in Tirnova, the ancient capital of Bulgaria, in 1853. It was intended that he should enter the church, and with this end in view he studied theology at the Seminary of Odessa. Upon the breaking out of the insurrections of Rosnia and Herzegovina in 1875 he left the seminary and cast in his lot with the party that was seeking to create an uprising in Bulgaria. The plot failed, and Stambuloff fled to Bucharest.

Volunteer in the Russian Army.

During the Russo-Turkish war in 1877 and 1878 Stambuloff served as a volunteer in the Russian army. After the election of Alexander I. as prince of Bulgaria, he became a liberal leader, having already been elected a member of the sobranje. After acting as president of that body for two years, in August, 1886, he formed with M. Karaveloff a movement against the government and against M. Zankoff's conspiracy to depose Prince Alexander. In this Stambuloff was successful.

Desired Bulgarian Independence.

He was sent out at the head of a deputation to meet and welcome Alexander upon his return. Russia's opposition to Alexander was so great that the latter resigned shortly afterward and Stambuloff, Doravoff and Mutkuroff were made regents. Stambuloff was at this time the greatest man in Bulgaria. He opposed Russian interference in Bulgarian affairs and was practically the ruler of the country until his deposition in 1894. It was his greatest wish to sever relations with Turkey and to cause his country to be recognized as an independent state.

Denounced As a Judicial Murderer.

On July 4, 1897, the grand sobranje, at his instigation, elected Prince Ferdinand of Saxe Coburg and Gotha to be prince of Bulgaria, and Stambuloff became his chief adviser. In this post, with the title of minister, he was virtually dictator. Frequent attempts were made to overthrow him and, incidentally, the government, but were in each instance discovered and the leaders severely dealt with. So many of the conspirators were put to death that the press of Europe denounced Stambuloff as a judicial murderer. His power did not grow less, however. He gained the sympathy of the triple alliance, and with the protection of England and Austria succeeded in raising a national Bulgarian loan.

Opposed Russia and Turkey.

He increased the displeasure of Russia by his constant opposition to her Bulgarian policy and incurred the anger of Turkey by poining money in Prince Ferdinand's name. He also arranged the marriage of Prince Ferdinand with the Princess Marie Louise of Parma, which took place in spite of Russia's opposition in April, 1893. Out of consideration for the religious belief of the princess, the constitution of the state was modified.

His Downfall Came.

On May 29, 1894, Stambuloff and his colleagues resigned, though to all appearances they had everything their own way. Ferdinand, however, felt that so long as Stambuloff was in power Russia would not recognize a king of Bulgaria. Notwithstanding the fact that Stambuloff was publicly thanked by the prince for his services, the tide of popular feeling had turned against him. His supporters were badly beaten at the next election, and soon afterward he was summoned to explain abusive language which he was accused of using toward the prince. He refused to answer, and was compelled to give 35,000 francs bail.

Virtually a Prisoner in Sofia.

In last January a parliamentary commission was appointed to investigate the acts of his last cabinet. His power was gone and his enemies, who had left the country, returned to join the attack upon him. He had lately been virtually a prisoner in Sofia, not being allowed to leave the city, although he insisted that his health required a change of air and scene.

League Games Yesterday.

At Cleveland—Cleveland, 12; Brooklyn, 4. At Louisville—Louisville, 6; New York, 10. At Cincinnati—Cincinnati, 2; Baltimore, 10. At Pittsburg, Pittsburg, 23; Philadelphia, 6. At Chicago—Chicago, 2; Boston, 1.

THE DAILY PRESS.

A. L. FORCE, Publisher and Proprietor.

Published Daily, except Sunday, at 3:30 p. m.

105 North avenue. Telephone Call 61.

PLAINFIELD, N. J., JULY 19, 1895.

WEATHER INDICATIONS.

The Weather Indications for Tomorrow are Fair, With Light and Variable Winds.

At 2 o'Clock Leggett's Thermometer Registered 87 Degrees.

COMING EVENTS.

Announcements of all meetings, etc., will be made in this column, free of charge, if copy is furnished by 10 a. m.

July 19—Regular meeting of Perseverence Lodge, No. 74, Knights of Pythias.
July 19—Meeting of Perseverance Lodge, No. 74, K. of P.
July 20—Baseball. Potter Press Works team vs. Monroe Avenue Chapel team, on the Clinton avenue grounds.
July 20—Baseball. Arlington A. C. vs. Dunellen A. C., at Dunellen. 3:30 p. m.
July 20—Reception of the Swedish Social Club in Red Men's Hall.
July 20—South Amboy Base Ball Club and the Y. M. C. A., at the Crescent Oval, at 3 p. m.
July 21—Dedication of Marconnier chapel—Afternoon.
July 21—Praise service in First Presbyterian church.
July 23—Anniversary exercises of Minerva Temple, Rathbone Sisters. Evening.
July 24—St. Mary's church and Sunday-school go to Glen Island.
July 25—Excursion of Trinity Reformed Sunday-school to Asbury Park, leaving Plainfield at 8 a. m.
July 25—Entertainment at Hope Chapel. Evening.

Persons leaving the city for the summer can have The Daily Press mailed to their address for ten cents per week. The address will be changed as often as desired.

The announcement that Mr. Harrison never said no seems to please the Elizabeth Journal.

It makes no difference how wrong a statesman may be in England, he is generally the Right Honorable.

The Dunellen Call is agitating the question of lower communtation rates on the Jersey Central between that town and New York.

Every man who starts a new party wants to get himself into office, which the old parties refused to give him.—New Brunswick Times.

"In Union there is strength" may apply to Foster M. Voorhees, but the strength of John Kean, Jr., is in Camden county.—Paterson Guardian.

The moderate weather of the past month has made a fizzle out of the corner which the New York syndicate expected to make on the supply of ice this season.

The words of Rev. Father B. J. Mulligan, of New Brunswick, published elsewhere in The Daily Press, are words of advice that commend themselves to all.

When Mr. Roosevelt says that he proposes to enforce the law against soda water stands as well as saloons on Sunday, it demonstrates the fact that Mr. Roosevelt is altogether too officious.

Judging from Senator Morgan's thrusts at Senator Hill in his speech on the money question at Atlanta yesterday, the Georgia statesman must still remember the keen and pointed remarks the New York man directed at him in the Senate two years ago, when Mr. Morgan was feared as the cock robbin debator of the National arena.

The trouble which has sent the business of the New York and Philadelphia Traction Company into the courts is an apt exemplification of "flying high and lighting low." The company assumed too much to start with on a limited capital, and the result has been inevitable. The outcome of the affair will be of more than ordinary interest to Plainfielders, inasmuch as this is the company who proposed to connect with the local corporation in completing their trunk line.

The verdict of murder in the second degree rendered in the case of John Collins who was charged with the murder of Frederick Ohl, the Princeton college student seems to have been as severe as the circumstances demanded. There is no question but what college students, when out for a lark, are aggravating to the extreme to the man whom they may seek to "jolly," and especially to a man of Collins's mental calibre. Their trouble is generally of their own seeking. In this particular case, however, the young man who was killed was not a member of the party that precipitated the trouble.

PARTICULAR MENTION.

Miss Hannah Crocker is visiting at Olean, N. Y.

Mrs. J. C. B. Tappon left for Glen Cove, L. I., this morning.

Wm. Rockwell, Sr., went to Philadelphia yesterday on business.

Henry Brower, of East Fifth street, left today for Orange county, N. Y.

Mr. Coddington, of Westfield, is stopping with borough friends today.

C. W. McCutchen goes to Lake Placid, Adirondack Mountains, today.

Garfield Pike, of West Front street, is spending a few days at Greenville.

George Craig, of Texas, is visiting relatives and old acquaintances in town.

Mrs. Charles Westphal, of West Fourth street, is still kept at home by illness.

Charles M. Sandford, of East Front street, returned yesterday from Atlantic City.

J. V. A. Craighead, of Third place, is at the Prospect House, Atlantic Highlands.

Mrs. Charles Runyon, of West Fourth street, is the guest of Morristown friends.

Physical Director D. A. MacPhie, of the Y. M. C. A., is home from a visit at Newark.

Bert Rockwell, of West Front street, left yesterday for Newark, where he will visit his aunt.

Will Havens, of Central avenue, returned last evening from a two weeks stay at Long Branch.

A. D. Shepard and family will go to the Adirondack Mountains in a few days for the summer.

Miss MacIlravy, of Brooklyn, is visiting at the home of John V. Beekman of West Eighth street.

Charles W. McCutchen and family, of Rockview avenue, left this morning on their summer outing.

Mrs. Walter Scott and family, of East Front street, are expected home from Asbury Park on Monday.

Albert Runyon, of West Front street, left yesterday for Elmira, N. Y., where he will visit friends.

Robert LaBoyteaux, of Watchung Park, went to Asbury Park yesterday, where he will remain for two weeks.

Mr. Craighead and family, of Madison avenue, left town today to spend their vacation at Atlantic Highlands.

Dr. F. C. Ard left town yesterday for Saranac Inn, Adirondack Mountains, where he will enjoy his vacation.

Mrs. James Blair, of East Fifth street, is stopping with her parents, Mr. and Mrs. Thomas Doud, on Duer street.

Mr. and Mrs. Tole, of Westervelt avenue, left yesterday for Asbury Park, where they will spend the next few weeks.

Hon. Edward Ambler Armstrong, brother of T. S. Armstrong, of Duer street, sails for Europe tomorrow on the Etruria.

Mrs. William L. Smalley, Sr., of Craig place, has returned to her home after an exjoyable visit with relatives at Cranford.

Mrs. Fanny T. Ketcham and daughters Miss Julia and Miss Mary, of East Fifth street, left today for Pine Bush, Orange county, N. Y.

Mr. and Mrs. George M. Rittenhouse and children, George and Frances, of East Sixth street, started today for Chicago and Austin, Ill.

Miss Annie Murphy, of Washington Park, returned home yesterday from a two weeks sojourn at the Hygeia Hotel, Old Point Comfort, Va.

Mr. and Mrs George F. Brown, of Grove street, and Mr. and Mrs. A. J. Leader, of Duer street, spent yesterday enjoyably at Glen Island.

Mr. and Mrs. T. S. Armstrong went to Camden this morning, where they will attend the funeral of Mr. Armstrong's father, who died recently.

Mr. and Mrs. Northrup and daughter Norma, of Sycamore avenue, are spending their summer vacation at the Coleman House, Asbury Park.

F. H. Clarkson, of East Second street, who is well known as one of J. P. Laire's efficient clerks, leaves Monday to take his vacation at Asbury Park.

Mr. and Mrs. W. T. Broadway, of LaGrande avenue, left this morning for a three weeks sojourn at the Ruissienmont House, Lake Placid, in the Adirondacks.

John Lindsay is home from the Christian Endeavor Convention at Boston, and reports having had a delightful time. He stopped at Worcester and spent a short time with old acquaintances.

Mr. and Mrs. W. W. Howland, of Rockview avenue, leave town today for White Lake, in the Adirondacks. From there they will go to Lake Mohunk and other places of interest, occupying a month.

Mrs. Fanny Cox and Danforth Bancker, of Brooklyn, were guests yesterday of Mrs. E. J. Howlett, of Elmwood place. Mrs. Howlett returned to Brooklyn with them in the afternoon for a visit.

"Pure and Sure."

Cleveland's BAKING POWDER

Manufactured originally by Cleveland Brothers, Albany, N. Y., now by the Cleveland Baking Powder Company, New York.

has been used by American housewives for twenty-five years, and those who have used it longest praise it most.

Receipt book free. Send stamp and address. Cleveland Baking Powder Co., New York.

PARTICULAR MENTION.

Justice Mosher is confined to his bed with serious illness.

Frank Vail is spending a two weeks vacation at Asbury Park.

Clement Morgan went to Coney Island yesterday for an outing.

Mr. and Mrs. Charles Potter and daughter, Mrs. D. E. Titsworth, are at Sea Girt.

Miss Daisy Dennis, of Sandford avenue, has returned from a visit in New York.

Moses D. Brown, of East Fourth street, left town today for a visit at Manasquan.

Miss Edith L. Burt, of West Seventh street, is registered at the Irving, Asbury Park.

Mrs. Peterson, of New Market, wife of Rev. Mr. Peterson, is visiting relatives at Shiloh.

D. L. Gulick, of East Front street, after a long illness with typhoid fever, is able to be out again.

The family of Cashier W. F. Arnold, of the City National Bank, returned today from Asbury Park.

Mrs. John Rowland and daughter, Miss Grace Rowland, are visiting relatives at Glen Gardner.

Mr. Johnstone and family, of Franklin place and Fifth street, are stopping at Asbury Park.

Miss Nellie Bogert, of East Second street, is confined to her home suffering with neuralgia of the lungs.

Lorenzo Merclay, of Tacoma, Washington, is visiting at the home of Frank S. Rose of Emily street.

Arthur Horton, of Westervelt avenue, will return to Plainfield from Asbury Park today or tomorrow.

S. S. Swackhamer leaves today for White House, Hunterdon County, where he will spend several days.

Charles Schaunch, bartender in Charles Smith's saloon, leaves the first of next week for Long Branch.

George T. Rogers and family, of Rockview avenue, will spend their summer vacation at Chatham, Mass.

Miss Grace Lines, of Orange, is visiting her aunt, Mrs. Vanderhoof, in the Voehl building on East Front street.

Mrs. David Green and baby Chandler, of New York State, are stopping with Mrs. Green's mother, Mrs. Titsworth, at Dunellen.

Benjamin Newell, of Brooklyn, who has been visiting John V. Beekman, Jr., of West Eighth street, has returned to his home.

Miss Laura Stout, of New Orleans, La., and Miss Lulu Diminston, of Elizabeth, are visiting Mrs. Charles Ward, of New Market.

Miss Nellie Newman and Mrs. E. W. Pierson, of Brooklyn, have returned from a pleasant visit at Mrs. Baldwin's, of West Fourth street.

Miss Eda Beekman, of West Eighth street, expects to leave town for Brooklyn tomorrow, where she will spend some time with friends.

W. F. Richards, at present of Berkaw's shoe store, leaves there next week to take a position in Abram's shoe store on West Front street.

Mrs. Wilkins and Miss Laura Wilkins, of Rochester, arrived yesterday at the home of Mrs. Wilkins' daughter, Mrs. Edward Douglass of Washington avenue.

George Stevens, uncle of Plainfield's George O. Stevens, more familiarly known as "Wade Whipple," is visiting his brother, J. O. Stevens, of Clinton avenue.

David J. Thompson, for many years one of Plainfield's most expert barbers, who carried on the business with Wm. Doyle, now deceased, was in Plainfield today visiting his daughter, Mrs. Annie Nelson, of Liberty street, and calling on his many friends here. He now resides in Bennington, Vt., where he is in the tailoring business.

Hudson Came Too Soon.

Hendrick Hudson was very much surprised when he sailed up the Hudson river and landed where New York is now situated, but he would be much more surprised could he sail up East river to Glen Island today. He would have found it a most wonderful place, and so will those who go on the excursion of the St. Mary's Sunday-school next Wednesday. The steamboat Lenox and the barge Queen City will carry the happy excursionists up the river. It will be a great chance to see a beautiful place.

—Harry Dreier, of West Front street, has just put a new drop on his awning.

INS AND OUTS.

The Scotch Plains baseball team are mourning the loss of their catcher, Ned Quereau.

A great game of baseball will be played on the Crescent Oval tomorrow afternoon between the Y. M. C. A. team and the South Amboy's. Go with your friends and enjoy it.

Scotch Plains.

Mr. French has bought the house formerly occupied by Mr. Bartlett, on Park avenue.

Mr. Quereau and family, of Park avenue, left today for Brooklyn where they will make their future residence.

Mr. Bartlett and family, of Park avenue, left yesterday for their new home in Harlem.

One of the features of yesterday's baseball game was a wrestling match between Fred Collins and Squire Reich.

The Merry Mongoose.

Miss Helen Hay, daughter of Col. John Hay, of Washington, the poet and historian, will have a humorous poem in the August number of St. Nicholas. Miss Hay's verse is called "The Merry Mongoose." It is her first contribution to the magazines.

—Local capitalists who put their money in the Liberty Cycle Company, at Rockaway, have applied to the Chancellor for an injunction prohibiting the removal of the works to Bridgeport, Conn. The company employ 350 people and their leaving would cripple the industrial business of Rockaway.

The Ideal Panacea.

James L. Francis, Alderman, Chicago, says: "I regard Dr. King's New Discovery as an Ideal Panacea for Coughs, Colds and Lung Complaints, having used it in my family for the last five years, to the exclusion of physicians' prescriptions or other preparations."

Rev. John Burgus, Keokuk, Iowa, writes: "I have been a minister of the Methodist Episcopal church for fifty years or more, and have never found anything so beneficial or that gave me such speedy relief as Dr. King's New Discovery." Try this Ideal Cough Remedy now. Trial bottle free at L. W. Randolph's drug store.

Children Cry for Pitcher's Castoria.

When Baby was sick, we gave her Castoria,
When she was a Child, she cried for Castoria,
When she became Miss, she clung to Castoria,
When she had Children, she gave them Castoria.

New York Announcement.

"Our American Homes and How to Furnish Them."

Horner's Furniture.

Reasons why you should buy it in preference to any other.

(1). Because this firm have long enjoyed the reputation of keeping only the best Furniture that can be produced, both in medium and finest grades; (2). Because their assortments are unequalled; (3). Because their prices are the lowest at which goods of standard quality can be sold.

Latest productions in Dining Room, Bedroom, Parlor, Drawing Room, Library and Hall Furniture——Venetian Carved Furniture——Novelties in Imported Furniture——White and Gold Enameled Furniture——Enameled and Brass Bedsteads——English Brass Bedsteads (75 patterns); Maple and Bamboo Furniture——Beautiful Easy Chairs and Settees——Smoking and Billiard Room Furniture——Everything for city or country home——Eight spacious floors——All prices in plain figures.

R. J. HORNER & CO.,
Furniture Makers and Importers,
61, 63, 65 W. 23d St., New York.
(Adjoining Eden Musee.)
Horner & Co.'s establishment is one of the sights of New York.—Newspaper Comment.

Wait for Trinity

They go to Asbury Park on their annual excursion on Thursday, July 25.

At the Shore Till Seven.

OUR'S TODAY, YOUR'S TOMORROW.

This applies to goods in

Peck's Store!

Sebring's
ALL-WOOL BUSINESS SUITS,
$8, $10 AND $12.
Park Avenue, Packer's Block.

3 and 4
BUTTON OXFORDS ALL THE GO AT
WILLETT'S, 107 Park Avenue.
No laces to come untied.

Bicycles, A Big Cut in Prices.
$100 Wheels Reduced to $75.
$85 " " $70.
$75 " " $65.
First-Class Wheels for $49.50.
Charles C. Lister, 134 North Avenue.

EDSALL'S
SATURDAY'S SPECIALS
ALL DAY.

Ladies' white India silk sun parasols worth $1.49 and $2.65 each; special for $1.10 and $1.98; ladies' belts, black, with a variety of white metal buckles, special at 20c; worth 25c; 30 dozen ladies' fast black cotton hose, worth 10c a pair, special at 5c pair; laundered shirt waists, full sleeves and roll collar, excellent value at 50c, special 39c; ladies' white lawn waists with full sleeves, worth 59c, special 39c; ladies' tailor-made duck suits in a variety of stripes and figures, stylish blazer jacket, reduced from $1.59, $1.98 and $2.29 a suit, special at $1.10, $1.39 and $1.65 a suit.

Summer corsets made of a good quality white netting, well boned and a very serviceable corset; 35c a pair, worth 59c.

Ladies' separate skirts, made in figured brilliantine, improved shapes, organ-pipe back, extra full and tailor made, considered a bargain at $3.95, special at $2.75.

Men's and boys' celluloid collars, standing with turn down points, all sizes, special 9c, worth 20c.

Men's laundered collar and cuffs negligee shirts in a variety of patterns, special at 69 and 98c each.

Ladies' laundered shirt waists, comprising excellent styles and qualities, in the newest designs of checks, stripes and dainty figures, straight cuffs with large sleeves and laundered roll collar, at 48c, 69c, 85c, 98c and $1.25 each, worth fully 15 per cent above regular asking price.

Ladies' tailor-made duck suits, in the most stylish blazer effects, with generous wide skirts, at $1.39, $1.59 and $1.98 a suit; worth $1.69, $198 $2.50 a suit.

Boys washable sailor suits, very prettily made, nearly all sizes, lanyard and whistle, reduced to 75c, 85c and $1.10 a suit.

Ladies' house wrappers, made up of lawn, in neat and pretty designs, full skirt and large sleeves, fast colors

69c each; worth 93c.

35c for a ladies summer corset, well boned and made of good quality white netting; nothing to equal this corset under 59c.

REAL FRENCH HAIR-CLOTH.

Black, Gray and White hair-cloth, reduced from 65c to 55c a yard.

7c a yard for a good quality white mosquito netting, 2 yards wide; regular price 10c a yard.

Wash Fabrics and Dotted Swisses.

Best quality percale in a profusion of dainty figures and stripes, excellent line of colorings, full yard wide, fast colors, at 11c a yard, worth 15c.

Dimities, lawns and jaconettes in a choice variety of colorings, all new goods, 9c a yard; reduced from 12 and 15c a yard.

Dotted Swisses in a large variety of neat designs at 14, 17, 20, 25, and 30c a yard; worth 18 to 40c a yard.

Sheetings and Muslins.

Special drive in bleached sheetings in widths of 8x4, 9x4, 10x4, regular 17, 22 and 25c grades; reduced to 14, 17 and 20c a yard.

25 pieces of 4x4 bleached muslin, regular 6c quality, reduced to 4c a yard.

Jewelry Bargains!

Shirt waist sets from 25c to $1.10 a set. Shirt waist sets from 10c to 50c a set of 3. Belt buckles from 10c to 98c each.

Grocery Department.

First quality goods only. Special prices on lunch goods. French sardines in pure olive oil at 9c can; Pickert's soused mackeral 1 and 2 pound at 15 and 21c; Lunch tongue in one pound cans at 28c; Lunch ham in one pound cans at 30c; Lunch boned chicken and turkey in one pound cans at 42c; Roast beef in 1 and 2 pound cans at 12 and 23c; Corn beef in 1 pound cans at 10c.

19c Box Holmes & Coutts famous fancy crackers in cartoons all kinds at 19c per box. 19c Box

Shoe Dep't.

Ladies Dress Trunk, with 4 trays, adjustible sliding hat box, strongly made, etc., long enough to allow a dress to be packed without folding.

IN FOOT-WEAR

Our variety is endless, and our prices are always as low, or a little lower than our competitors, in the same grade of goods. OUR LADIES TEN BUTTON RUSSIA CALF BOOTS are neat and stylish LADIES LACE WALKING BOOTS IN RUSSIA CALF and TAN GOAT, WOMEN'S OXFORDS, 74c. to $3.50 a pair.

DOANE & EDSALL.

One of Nature's Concerts.

People have loved music ever since the earliest times, especially that furnished nature. But, to the lover of the ocean, there is no prettier music than that of the surf. Besides all the natural seashore attractions of bathing, fishing and sailing, Asbury Park furnishes hosts of other kinds of pleasures, and a chance to enjoy them all will be given next Thursday when the excursion of the Trinity Reformed Sunday-school leaves Plainfield at eight o'clock a. m. And what will make the trip most delightful will be the fact that the train does not leave the beach until seven o'clock p. m.

In Danger of Arrest.

A number of people on West Front street have been disgusted with the actions of the driver of a delivery wagon who persists in lashing his horse without any reason, except on account of his own slowness. Cruelty to animals is a serious offence and punishable by law. Several indignant citizens have already declared to make things hot for the lazy driver, if he continues in his present way.

Invited to See the Yacht Race.

E. T. Douglass, of Sycamore avenue, superintendent of boat transportation of the New York Central and Hudson River railroad, has invited a few friends to join him on his special boat tomorrow afternoon to witness the trial race between the Defender and the Vigilant.

A New Thresher.

W. C. Kelly, of Oak Tree, was in Plainfield today and has a story of terrible destruction to tell of last Saturday's hail storm. His entire oat crop was threshed on the field, while all his other crops were badly damaged. He places his loss at over $500.

A Correct Decision.

If you have not decided before you had better decide now to go to the special sale of buttercups at Tier's tomorrow. They will be fifteen cents a pound, but there is also a fine display of candies, ranging in price from ten to sixty cents a pound.

Preparing For a Great Day.

The Young Men's Association, of the Monroe Avenue chapel, and the Young Men's League, of Hope chapel, will meet at the Monroe Avenue chapel this evening to make the final arrangements for the joint field-day which is to take place on August 31st.

Will Be a Large One.

The yearly conference of the Seventh Day Baptist denomination in August will probably be the largest and the most successful ever held. They will meet in this city.

Plainfield Represented.

The Hillside Tennis Club is to be represented in the single and double tournament in Orange tomorrow by Carl Walz, Fred Walz, Fred Beebe and Henry West.

An Old Favorite Returns.

William H. Ross, who formerly kept a restaurant at 106 Park avenue, will return to his old stand and soon open the Delmonico oyster house and restaurant.

Cool Breezes There.

The Honeyman party are traveling in Switzerland at present. Today they go to see that famous glacier, the Mardi Glace.

—The work of laying flagging on Grove street near the bridge is progressing rapidly and the improvement is appreciated.

Deafness Cannot Be Cured

by local applications, as they cannot reach the diseased portion of the ear. There is only one way to cure deafness, and that is by constitutional remedies. Deafness is caused by an inflamed condition of the mucous lining of the Eustachian Tube. When this tube gets inflamed you have a rumbling sound or imperfect hearing, and when it is entirely closed deafness is the result, and unless the inflammation can be taken out and this tube be restored to its normal condition, hearing will be destored forever; nine cases out of ten are caused by catarrh, which is nothing but an inflammed condition of the mucous surfaces.

We will give one hundred dollars for any case of deafness, caused by catarrh, that cannot be cured by Hall's Catarrh Cure. Send for circulars free.

F. J. CHENEY & CO., Toledo, O.
Sold by druggists, 75c.

Karl's Clover Root, the great blood purifier, gives freshness and clearness to the complexion and cures constipation 25c, 50c, $1. Sold by all druggists.

Mrs. T. S. Hawkins, Chattanooga, Tenn., says: "Shiloh's Vitalizer saved my life; I consider it the best remedy for a debilitated system I ever used." For dyspepsia, liver or kidney trouble it excels; 75c. Sold by all druggists

Shiloh's cure is sold on a guarantee. It cures incipient consumption; it is the best cough cure, only 1c a dose; 25c, 50c, $1. Sold by all druggists.

"Yield Not to Misfortune."

I was afflicted with catarrh last autumn. During the month of October I could neither taste or smell and could hear but little. Ely's Cream Balm cured it. Marcus Geo. Shautz, Rahway, N. J.

I suffered from catarrh of the worst kind ever since a boy, and I never hoped for cure, but Ely's Cream Balm seems to do even that. Many acquaintances have used it with excellent results. Oscar Ostrum, 45 Warren ave., Chicago, Ill. Cream Balm is agreeable.

Highest of all in Leavening Power.—Latest U. S. Gov't Report

Royal Baking Powder

ABSOLUTELY PURE

EARLY INTELLIGENCE.

—Vanderbeek & Sattels received three handsome new pianos yesterday.

—Prof. Fields' worm powders sold on a guarantee. Try them. At druggists.

—The chorus choir at the First Baptist church will resume singing in the fall.

—Mr. Banks, of Netherwood, is about to open a new butcher shop on West Front street.

—Everybody attend Rogers' special sale of sea-food Saturday afternoon and evening, for cash.

—"Bill" Spicer, the weather prophet, caught twenty-two catfish in the New Brooklyn pond yesterday.

—S. S. Swackhamer, of the Babcock building, has just made a large and valuable addition to his law library.

—Specialty at White's tomorrow, one hundred pieces English porcelain decorated dinner sets, $6.98 per set.

—The glass in Peterson's greenhouse is being replaced and also the skylight in VanZandt's produce store.

—Mrs. Charles Conover will conduct the Christian Endeavor meeting at the First Baptist church this evening.

—The consecration meeting of the Christian Eddeavor society of the First Baptist church takes place this evening.

—Perseverance Lodge, No. 74, K. of P., meet this evening, at which time several propositions will be received for membership.

—Application has been made to the New York and New Jersey Telephone Company for the railroad stations at Grant and Clinton avenues.

—A valuable piece of property, consisting of three lots and a house and lot, will be sold by Miss P. Moran at 631 South Second street, July 20th.

—Mrs. Sarah Fozard, of 84 Fourth street, Elizabeth, has purchased a new piano of the firm of Vanderbeek & Sattels, which was delivered yesterday.

—Several members of John Hand Camp, No. 28, S. of V., will go to Hopewell tomorrow evening and attend the meeting of the camp at that place.

—The Jersey Central Railroad offers a reward of $50 for information that may lead to the recovery of the trunk taken by mistake at the depot last Friday.

—A young man on a wheel who refused to give his name ran into Ray Biglow, who was also riding a wheel, in front of A. M. Runyon & Son's place on Park avenue yesterday afternoon.

—Borough Clerk James K. Arnold and Jedediah M. Smalley went fishing in the Passaic river yesterday afternoon, and when they returned it was reported that they had captured twelve bass.

—Ex-Councilman John Johnson is building a four-foot cement walk in front of his property on South avenue, which completes the walk from Richmond street to the Netherwood station.

—All the seats have been taken out of the old Seventh-day Baptist church and long tables have been erected, which will be used to entertain the delegates to the conference to be held in August.

—These days the bank along Tier's pond is lined with brave fishermen who have more patience than business, and once in awhile a haul is made. Yesterday several parties caught some very large carp.

—The store belonging to James Keenan on East Fifth street has been greatly improved. The original store has been raised one story and a brick lower story constructed under it, thus making a much larger and better building.

—During the storm on Wednesday night several large balls of fire fell in Roseville and exploded like bombs. One fire ball struck Hill's Riding Academy and set fire to the roof, and another knocked a motorman of an electric car senseless.

Shiloh's Cure, the great cough and croup cough, is in great demand. Pocket size contains 25 doses, only 25c. Children love it. Sold by all druggists.

Captain Sweeney, U. S. A., San Diego, Cal., says: "Shiloh's Catarrh Remedy is the first medicine I have ever found that would do me any good." Price 50c. Sold by all druggists.

Karl's Clover Root will purify your blood, clear your complexion, regulate your bowels and make your head clear as a bell; 25c, 50c and $1. Sold by all druggists.

Bucklen's Arnica Salve.

The best salve in the world for cuts, bruises, sores, ulcers, salt rheum, fever sores, tetter, chapped hands, chilblains, corns and all skin eruptions, and positively cures piles or no pay required. It is guaranteed to give satisfaction or money refunded. Price 25c per box. For sale by L. W. Randolph, druggist.

CYCLING COMMENT.

The F. L. C. Martin Cycle Company recived seventeen new wheels yesterday.

Charles T. Rogers, of New Market, has just bought a new Barnes Special from Frank Havens.

Cabanne is said to be the best boxer on the bicycle circuit. It required several bouts before he succeeded in showing his superiority.

Henry and George Rider and Allen Hartley went on their wheels to Perth Amboy yesterday where they enjoyed the fine sailing and bathing the bay offers.

Should the saddle or the post in the frame of a wheel break, it is best not to ride the wheel home, as incomplete repairs to there parts often prove injurious to the rider.

J. VanEps and Benj. R. Force will start for Asbury Park next Wednesday, at five o'clock in the morning. They say they are going to make a big record, wind and weather permitting.

A series of races at varying distances is being considered by Bloomfield and Montclair wheelmen to decide the championship of the two towns. The contest will be decided by points.

M. F. Faulkner has been appointed trainer for the Spalding team, in place of Shafer, who is now with Sanger. Titus will start today for Battle Creek. Cabanne is still laid up at Asbury Park. He will go to Springfield in a few days, where he will remain until he is able to race.

George F. Rose and Walter Rittenhouse started yesterday for Bund's Lake. The boys got as far as Somerville when George Rose's wheel broke, and he was compelled to take the train home. Rittenhouse reached the lake after walking half the way, as the roads were such that he could not ride. He returned by the way of Morristown.

Arrangements have been completed for a twenty-five mile handicap race for the championship of Middlesex county to be run off Saturday afternoon on the road between Metuchen and New Brunswick. The race is under the management of the Perth Amboy wheelmen. The first and second men will be given gold and silver medals respectively. Other prizes will be awarded. Twenty-five have entered.

The remarkable growth of cycling can be imagined from the fact that in 1885 there were less than a dozen cycle factories in the United States, while there are now over 125 establishments, turning out from ten to several hundred wheels a day. The entire output this year is estimated at 500,000 machines, and still many dealers find it hard work to secure wheels to fill all their orders. One-third of the cycles made this year are for women's use. Last year only five per cent of the machines sold were of the drop frame variety.

Two of our town sports disguised themselves in bloomers last Thursday, seized their bicycles and made tracks for old Coney. They had many exciting encounters on the way with bloodthirsty bull terriers, farmers with hay rakes, and were held up on the Brooklyn bridge by a punctured tire, but as they carried all the improved appliances for quieting pantatas, dogs and shot guns they at last reached the land of the wooden elephant, razzle-dazeles, red lemonade and variegated beauties, where they saw the sea serpent, mermaids, fat maids and living skeletons, blew in a few hours, several dollars, and started on their homeward voyage, arriving in the early hours, after several relays of limburger sandwiches and numerous draughts from the town pumps en route.—Bound Brook Democrat.

Riding the bicycle has ceased to be either undignified or conspicuous. Several years ago a bishop denounced the practice by women as immodest and therefore immoral. An immodest woman on a bicycle would surely be immodest still, the wheel not having any power to save her, but an immodest woman would be immodest walking in the street or sitting in church, or wherever she might be. The bicycle has nothing whatever to do with modesty or immodesty, with morality or with immorality; and when the pious bishop uttered his denunciation of the machine and its use his intellectuals must have been befuddled by too much pondering on subjects too hard or too easy for him. But his dictum has not counted for much, for the bicycle is growing in popularity every day, and the manufacturers, one of whom at least is turning out one hundred machines a day, have difficulty in filling the orders that are sent to them.—John Gilmer Speed, in August Lippincott's.

YOUR SCALP! During the heats of summer does it become irritated and invite an occasional friendly scratch? To wash it is well, but not too often, lest your hair become "brash" and stiff. But treat it twice or thrice a week with our **Petroleum Hair Tonic**—a little rubbed in with your finger ends, and you will find the feeling of comfort and coolness truly delightful. Positively nothing equals it as a balm for the woes of your scalp. Sprinkler bottles 50c. Only at

REYNOLDS'S PHARMACY, PARK AND NORTH AVENUES.

Looking Out For Fall.

Harry Kidd, the representative of the wholesale shoe firm, Johnson and Murphy, of Newark, spent most of the day at the store of Doane and Edsall, who are putting in a fall line of goods.

Not the Man Who Cut Down the Tree.

George Washington, colored, while returning to his home this morning at four o'clock, fell and struck his head on a curb, inflicting a severe scalp wound. He went to the hospital where Dr. Long took several stitches in the cut.

NOTICE.

Estate of Catharine Stadele, formerly Catharine Mullen, deceased.

Pursuant to the order of George T. Parrot, Surrogate of the county of Union, made on the application of the undersigned, administrator of said deceased, notice is hereby given to the creditors of said deceased to exhibit to the subscriber under oath or affirmation their claims and demands against the estate of said deceased within nine months from the sixth day of June, 1895, or they will be forever barred from prosecuting or recovering the same against the subscriber.

JOHN H. VAN WINKLE,
6 14 10-oaw Administrator.

For a Day's

OUTING

—GO TO—

Boynton Beach.

7 3 tf

MRS. L. ADAMS,
MILLINER,

has removed from No. 111 East Front street to the opposite side of the street, next to the City National Bank, where she is selling off the remainder of her Summer Stock at less than cost in order to make room for Fall Goods.

The Brunswick

is the best swing for the lawn or porch. It is the strongest and the easiest to handle and the price—$7—is only a little more than the poorer ones.

R. C. RAND,
140 West Front st.

AUCTION SALE OF LOTS

Also house and lot at 631 South Second Street, near Plainfield avenue, Saturday, July 20th, at 2 p. m. Installments.

H. HAND,
7 17 3 Auctioneer.

THE GRANDVIEW Meat Market,

George Egel, Manager.

Dealer in Fresh and Salted Meats, Game in season. Orders called for and delivered promptly. Cor. Grandview ave. and Somerset street. 6 12 tf

WANTS AND OFFERS.

Advertisements under this heading, 1 cent a word each insertion. Less than 10 words 10 cents. Cash must accompany adv.

BOARD for two in private family at reduced rates. Address Home, care Press.

FOR SALE—Horse, surrey and harness very cheap, as owner has no use for them; white horse, 16 hands, sound and kind; Democrat surrey in excellent order, and set of single harness. W. J. Romer, corner Willow and Sycamore aves., North Plainfield. 7 18 3

FIRST—CLASS board at reasonable price near Grant Avenue station. Double house, large shady grounds. P. O. Box 365. 7 17 4

FULL bred Jersey heifer for sale; 18 days old. 715 South ave.

MONEY to loan on bond and mortgage. C. L. Moffett, Attorney, corner Park and North aves. 7 17 4

PIANO—Owner giving up housekeeping will sell Holmes Bros. square piano at a sacrifice. Apply 103 Central ave. 7 19 2

PARTIES going away, will let No. 303 West Fourth street, next to corner Madison avenue. Ten-room brick house; all modern improvements, including gas and electric lights. Apply on premises. 6 28 tf

LOANS NEGOTIATED. J. T. Vail, broker. 2 21 tf

TO LET—A new 8-room house, all improvements; good location; cheap. Apply 197 North ave. 7 18 3

TO LET—Sterling upright piano, in first-class order, nearly new. Will rent cheap to responsible party. Apply at Daily Press office. 7 3 tf

WANTED.—Intelligent young woman for general housework; 2 in family. Address S., care Press. 7 16 4

$5 REWARD—Lost yesterday from Scotch Plains hotel, a gray parrot; answers name "Mike." Above reward for his return. W. S. Emery. 7 19 2

$50 REWARD will be paid for information which may lead to recovery of trunk taken from depot by mistake on morning of July 13. J. A. Haynes, agent. 7 19 4

$600 TO INVEST on first mortgage. C. Thorp, real estate, 2d and Central. 7 19 4

Don't Expect

Because it's July to find stocks all broken up and no assortment of anything. We don't believe in store keeping of that kind. New goods are constantly coming in, bought and sold at half their real value. It's what makes us

SO BUSY.

A FEW OF THE MANY GOOD THINGS.

69c. Your choice of a line of fine lawn shirt waists that have been 98 cents.

10c. Before going away see us on writing paper. We have the right sort. Our 10c one is a good kind.

37c for fine white sailors for ladies. Have been 60c.

5c. 200 dozen of them. A cotton huck towel.

25c. Not often you can buy such a towel for 25c. Real value 40 cents.

49c. for a ladies' night robe, full size, made of Lonesdale muslin and nicely trimmed.

15c. for corset covers and shaped neck.

12c. for silk Windsor ties; all colors.

37c. We offer a line of 40 inch fancy Mohair. So popular just now.

49c. We offer 50 pieces of new Gilbert cloth 54 inches wide; all new fall shades. You usually pay 75c for them.

58c. We offer a 54 inch Storm Serge—just the thing for hard wear. Blue and black.

18c. You save 12c on every pair of those ladies' fine hose. They are the same you have paid 30c for.

8c. You take your choice of over 100 pieces of Summer Wash Goods. Some worth 15c, some 12c. They all go for 8c the yard.

15c. Children's fine ribbed lisle hose, fast black.

25c. a dozen for large size tin-top jelly glasses.

13c. is all we ask for those German lawns.

14c. buys a dotted Swiss, fine dot.

79c. for chamois gloves, four buttons.

13c. for fine ribbed vests.

48c. buys a good outing shirt.

12c. for pillow slips made of 45-in. Dwight Anchor muslin.

59c. buys a full size Mexican grass hammock.

19c. Men's and boys' white sweaters.

8c. for a heavy all-linen twilled crash.

10c. for Talcum Powder.

WHITE OF PLAINFIELD.

STILL HARPING. YES, CAN'T HELP IT.

Have got something to harp upon that has real genuine merit. It is

Orange PHOSPHATE and **Raspberry PHOSPHATE**

Everybody is talking about them.

LEGGETT'S PHARMACY,

Front street and Park avenue.

JEWELS FOR THE WEEK

AT

Van Emburgh's!

Ladies Bradford ties, Satin, 25c.
Ladies' side combs, from 5c to 28c a pair.
Ladies' dress shields, 8c a pair; Stockonet.
Ladies' dress shields, 10c pair; Rubber.
The Lily, the Raphael, the Omo, the Violet, the Featherweight, the Crown dress shields, all new, and the old reliable Canfield shields.
Ladies' shirt waist studs, 15c, 25c, 35c and 45c a set.
Ladies' shirt fronts in white and colors, 25c.
Ladies' dude ties in white or black.
Buttermilk soap 25c a box.
Dr. Warner's summer corset, 48c.
Dr. Warner's Coraline corset, $1.00.
Thompson's summer corset, 75c and $1.00.
Going at 20c men's balbriggan shirts and drawers.
Going at 6c figured lawn.
Going at 9c India lawn, value 18c.
Going at 6c ladies' Berlin glove.
One lot fine figured dimity, 12c.
Hosiery for ladies', hosiery for children from 10c to 45c a pair.
Men's fast black half hose, 10c pair.

Van Emburgh & Son, Cor. Store Babcock Building.

LARGE STOCK

SUMMER HATS AND SHIRTS, UNDERWEAR, Etc.

U. B. CRANE, Hatter and Furnisher
120 West Front Street.

IRIS AND AUNTIE.

"But you're not in earnest," I said.

"Certainly I am," replied Bob, and his face corroborated his assertion. "If Iris is an angel, which at present I am inclined to allow, and if she is expecting me to put the marriage question—which I feel positive is a fact—where is the harm if I go to a private detective—to Norton Scrubbs to wit—and say, 'I want to know the ups and downs of Miss Iris Maypel; here's my money, report as soon as possible?' Where's the harm? In a few days I know all about the lovely Iris from the world's standpoint, my own convictions confirmed beyond question in the future. Sure of the quality of my game, I load and fire, and at my feet falls the young and lovely Iris."

"And if the detective's report is not to your liking?"

"Ah, that's where the gain comes in. I am saved a life-long disaster. There are fools who aver that marriage is a lottery. Bosh! Built on a commercial basis it's as sure a thing as exists. Start without any bad debts—without any misunderstandings, fallacies, preconceived embellishments which never existed but in your imagination, and there's a lifelong happiness to draw from as you require. Where, I repeat, is the harm of inquiry?"

I was too disgusted to reply; so pleaded an engagement and left him.

Bob Pallant was my friend, and I doubt if I could have swallowed his impertinent suggestion had it referred to a stranger, but when Iris, the pretty, soft-voiced, downy-cheeked, innocent-eyed Iris was concerned my stomach absolutely refused. For I adored Iris Maypel, and that she should be subjected to such an insult as Bob proposed made me simmer. For it was an insult this prying into her secret life, even if Iris were conscious of the liberty. Moreover, I had read of how these private inquiry agents would pry even around the domestic hearth, and could—by mistake or intent—throw such lurid lights upon a little error as to make it appear ghastly.

"Her innocence alone should protect her from such duplicity," I argued as I walked. "To attack such guileless rusticity with the subtleties of urban resource was blackguardly in the extreme. Even Iris' maternal aunt, who had piloted her through her first London season with creditable care and watchfulness, would hardly be alert to Bob's unprincipled suggestion.

I purposely avoided Bob's rooms for a week. I knew I should only insult him if I went, and I was loath to do that. Beside, upon reflection, a little brightness broke through the mist. If Norton Scrubbs made a mistake and—either by accident or design—supplied Bob with a report of Iris' character and upbringing, libelous and untrue, Bob would throw up the sponge, and then——

All along it had been patent, to me, at least, that Iris' preference for Bob was the result of chance. She had met him an hour before I was introduced and Bob had made the running. He had had the start of me and I was not quite good enough to overhaul him. But what opportunities for me were offered by an adverse report from Norton Scrubbs! I would never submit my darling to such an indignity! I would never——

In the midst of my reverie in walked Bob.

"Congratulate me, Reggie," he smiled.

"Eh? You're—you're engaged, do you say?"

"As good as. I've got Scrubbs' report. Here it is:

"'Iris Maypel, of Maypel Court, in the County of Blankshire; only child and heiress of Alexander Thomas Maypel, J. P.'"

He looked up suddenly from the paper.

"I verified name and address in the county register," he said.

"Anything more?" I asked.

"Oh, yes, lots. I'll give you pertinent extracts. 'Born May, 1875.' She's younger than I thought, Reggie."

"She doesn't look her age," I retorted.

Bob grunted and continued:

"Family renowned for rectitude of purpose, moral severity, generosity and mercifulness."

"I could have told you that," I interrupted. "Iris carries all that, and more, in her face. Go on!"

"The ladies noted for their enduring beauty, innocence of mind and splendid physique. The Maypels came over with William of Normandy, and are hence of Norman extraction; their——"

"That's enough!" I interrupted angrily. "Why will you continue to insult the girl you pretend to love?"

Bob laughed light heartedly.

"By the bye," I remarked presently, "you take Scrubbs' report for gospel, I notice. You don't question his—er—veracity?"

Bob laughed merrily.

"Question the accuracy of Norton Scrubbs! Doubt the written word of the smartest man in his profession! No, my boy, only an idiot would do that. Why, even the bar acts upon it, sometimes. Besides, look at his bill of costs. Fare to Maypel Court, first return—£3 18s. Lodging and board at hostelry in vicinity of the Court, together with tips for information, etc.—£3 4s. What do those items mean?"

"Oh, I suppose it's all right," I replied. "I don't doubt that one of the hounds has followed the scent, but it's amazing to me that you can be satisfied with the report of any third person and yet be incredulous of your own eyes."

"Now, look here, old man," said Bob, with a paternal flourish, "what's mine can't be yours—where a wife is concerned at all events; so make up your mind to the inevitable, and if you must love Iris Maypel learn to love her as a sister, though there's greater security, both for you and me, to say nothing of our friendship, if you drop loving her at all."

He left me to ponder over his well-meaning hint and I was vainly endeavoring to perceive the truth in it when a letter from Iris was handed in. The first few lines led up to this:

"Why have you deserted us so long, Mr. Clive? Failing to meet you at any social gathering where you are usually to be found, we quite expected you to call. I have, with great difficulty, dissuaded dear auntie from the belief that I have offended you. Will you not come and assert my innocence? Dear auntie's box for Wednesday's 'first night' is not filled, and if you will honor us by helping to fill it dear auntie will be really delighted—as also yours, etc.

"P. S.—Kindly drop us a line to-day. If you have the inclination to bring your answer, auntie will be at home—as also yours, etc."

I read the lines and then endeavored to read between them. Iris had never before approached me in so intimate a mood—in fact, I had been shown to comprehension more than once that Bob's friend was not necessarily upon the same family footing as Bob. And as for the auntie—certainly her cold civility had often impressed me, but I had never flattered myself that she would have concerned herself if Iris had offended, ay, insulted me, a dozen times a week.

However, I quickly resolved upon action. I would call upon Iris, and if things looked favorable I would promise myself for the Wednesday, if not I could easily invent an excuse.

The fact is Hope, so recently evaporated, condensed again, and I drank it with avidity.

I fancied there was a smile on the man's face when he opened the door of the pretty flat in St. James' and said—

"Miss Maypel is in the conservatory, sir, and expecting you."

The man's smirk spoilt what else would have been my record heart-leap. Still, it looked hopeful that Iris was waiting for me in a place I knew from observation her aunt did not frequent.

The man left me hurriedly at the door, and I walked round the conservatory twice and peeped behind every available refuge—there were giant palms and no less giant screens in plenty—but Iris was not there.

I stood perplexed, wondering if there were any connection between Iris's absence and that ugly serving man's smirk. But suddenly I heard a voice, at first faintly, and then most distinctly.

"Don't you be a fool," it said. "You'll get your money, right enough, if you wait. Only let me run alone. I've got my head screwed on right. I can assure you. If you interfere you'll suffer for it, that's all."

It was Iris's voice!

"But, my dear"——

There was the thin, piping voice of her aunt.

"Don't but at me!" interrupted Iris, angrily. "Bob Paliant is off, I tell you, and all your arguments won't bring him on again. Little Reggie Clive's my man now."

I shrank within myself. At the moment Iris spoke my own name they had entered the conservatory, and I had arranged myself for a formidable sneeze with which to announce my presence. But the end of Iris's sentence broke off my sneeze into a mere sigh, and before I could rearrange myself for the effort they were speaking again, and I was uncertain whether it was best to boldly face them or to wait behind the screen on the chance that they would soon clear out.

"I suppose I must tell you the whole tale," Iris continued, peevishly, "though some things are best kept to oneself. Bob Palliant has made an egregious ass of himself."

"Good gracious! How?" breathlessly exclaimed auntie.

"Applied to Cousin Norton for my character and antecedents."

"Well!"

"Of course, Norton humbugged him right enough, told pretty lies about me, and planted me and my family in a fairly respectable county position, but"——

"Doesn't that suit you?" interrupted auntie.

"No, you old fool. Do you think I'm going to marry a man who has been humbugged like that?"

"You're unusually tender about a little imposition."

"Thank you, that will do. I didn't pick up a chaperon and pay her handsomely to stand auntie to me for a season and introduce me to society to be bullied by her in earnest. There are no men to hear us now, remember. I'm not a kid. I've ceased to blubber, and I won't be whipped. Can't you see that if I marry Bob Pallant after this, my chance of pleasure—to say nothing of your chance of your fee—wouldn't be worth a week's notice? He would very soon undeceive himself, and then"——

"You wouldn't be to blame. You didn't deceive him."

"No, but Norton Scrubbs did, and it would ruin his reputation and close his purse to me forever. Norton has already given me to understand as much and advised me to take on Reggie Clive. But there, you haven't any sense."

What an awakening! How I mentally cursed myself! How I mentally cursed Bob for not having married his innocent-lipped, downy-cheeked, dove-eyed Iris right away without inquiry, and so spared me the agonizing predicament I was in. How I cursed—likewise mentally—Norton Scrubbs and all his kith and kin. And all that mental imprecation came out through my pores until drops of sweat fell soft and silent upon the lorn petals of a dying chrysanthemum.

But I had suffered in silence long enough. Scene or no scene, scandal, slander, or what not. I cared not—I was callous to them all. I would reveal my hideous presence.

The revealing was done for me. That smirking servant appeared and announced in a sepulchral voice that Mr. Clive had arrived.

There was a little flutter at the announcement and I heard a fleeting footstep that betokened auntie's departure, for it was Iris who replied:

"Very well, Adams, show him in."

"I—have—already shown him in, Miss Iris," stammered the man.

"Didn't I tell you to show him here—to the conservatory?" said Iris, severely.

"And so I did, Miss Iris. I brought him here several minutes ago, and I have been searching for you ever since to tell you so."

I stepped from behind the screen just in time to witness the full comedy of the moment. Iris was a spectacle to behold! She baffled all description. Amazement mingled with fear, shame, guilt, horror, rage, indignation and a number of other symptoms peculiar to such a nervous shock. I walked to where she still sat, too paralyzed to move.

"Miss Maypel," I said, "I have overheard your conversation, and I know you will call me a coward and an eavesdropper, but my conscience is innocent. I was put here by your man, and you had already committed yourself before I could warn you of my presence, so I waited in the hope that you would leave before discovering me."

She made no reply, so I gladly walked from the conservatory and the house.

I went home and tried to see the end of the business. What attitude would Iris adopt when Bob, in the flushing pride of Norton Scrubb's report, proposed marriage to her? I gave up the conundrum when, far into the night, I had failed to solve it.

I went down to the club the following day resolved to tell Bob all when his familiar face—wearing anything but his familiar expression—looked in. He came straight across to me, and without any preliminaries said:

"Reggie! Where's Iris?"

I pushed my plate aside and returned his gaze.

"How should I know if you are ignorant?" I replied. "Isn't she with her—her auntie?"

"Possibly," returned Bob. "In fact, probably. But where's her aunt? They've disappeared from their flat—flown, owing six months' rent besides salaries and unpaid bills innumerable—and have left no address."

"Well," I said, reflectively, "I'm not surprised after what I overheard in their conservatory yesterday afternoon."

"What did you hear?" asked Bob, eagerly.

I told him.

THE NEW PRIME MINISTER.

Lord Salisbury Proposed the Behring Sea Arbitration.

It was Lord Salisbury who first proposed to submit the Behring Sea sealing dispute to arbitration, and it was he who arranged with Secretary Blaine the modus vivendi.

When the dispute threatened to become acute five years ago, the marquis, at a meeting of Conservative members of Parliament in the Carlton Club, expressed the hope that the difficulty with the United States over the Behring Sea question would be settled soon.

"But," he added, "with such a susceptible nation as America Great Britain cannot negotiate at the top of her voice."

This will be Lord Salisbury's third term as Prime Minister of England. His first ministry, formed in 1885, lasted only a few months, but he was recalled to the head of the Government in 1886 and remained in office six years. Mr. Gladstone and Lord Salisbury seesawed in the Premiership for nearly fifteen years.

The marquis is of medium height, very stout, weighs nearly 300 pounds and growing stouter; has a heavy beard and hair liberally silvered (he is sixty-five years old), and a face that lacks expression in repose, but lights up wonderfully when he talks. His gestures are few and he never attempts oratorical flourish, yet he oftentimes is eloquent, is invariably forcible and clear and never is at a loss for a word.

PRIME MINISTER SALISBURY.

Of course he is opposed to Irish separation. That goes without saying.

In regard to the House of Lords question he made this declaration last autumn:

"If the question of handing the government of the country over entirely to a single chamber should come before the country, which I do not believe it will do, we would have to confront the greatest danger that the community has had to face in many centuries."

Lord Salisbury, being a younger son, had to face poverty in his early manhood. He fell in love with a Miss Alderson. His father forbid the union because the young woman was only the daughter of a judge—not aristocratic or rich enough. Lord Robert stood manfully to his affection, married his choice, and it has been said by a biographer that "this misfortune," as many then regarded it, probably was the making of him. He obtained a wife whose devotion, ability and compatibility have made his domestic life one of the happiest and purest among the public men of his time; it forced him into the employing and maturing of talents which otherwise might have lain fallow or undiscovered.

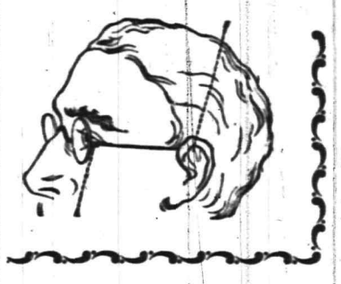

Leech, Stiles & Co.,

EYE SPECIALISTS,

441 Chestnut street, Philadelphia,

formerly with Queen & Co. H. A. Stiles will be at

No. 107 East Front st. Dunham's real estate office.

EVERY THURSDAY,

From 10 a. m. to 5 p. m.

Persons who have headache, or whose eyes are causing discomfort, should call upon this specialist and they will receive intelligent and skillful attention. No charge to examine your eyes. Every pair of glasses ordered guaranteed to be satisfactory. 4 13 tf-m t w s

E. E. MARSHALL & CO.,

167 North Avenue.

Wall Papers,

Paints, Oils, Varnishes, etc.

Painting in all its branches.

Is Your Cook Up at 5?

That's the hour of our morning delivery.

FINEST, FRESHEST SEAFOOD.

ROGERS, 232 West Second street.

Hats, New Shapes, Trunks and Bags Cheap.

All sizes in Packing Trunks.

E. M. Laing, 105 Park Avenue.

ASTOUNDING!

Carpets and Furniture.

AMOS H. VAN HORN, Limited,

73 Market Street, Near Plane St.

Have commenced to take 75c per week payments and reduced all prices to make room in consequence of alterations. Trade has been good.

MUST HAVE ROOM!

Parlor suits	$15.00, $20.00, $30.00, $40.00 and $50.00
Bedroom suits	$10.00, $15.00, $20.00, $25.00 and $30.00
Brussels carpet, per yard	45c, 55c and 65c
Ingrain carpet, per yard	25c, 35c, 45c and 55c
Fancy matting, per yard	10c, 15c and 20c
Upright Refrigerators	$4.00, $5.00, $6.00 and $7.00
Oak sideboards	$10.00, $15.00, $20.00, $25.00, $30.00 and $35.00
Antique oak extension tables	$5.00, $7.00, $9.00 and $10.00
Hall stands	$4.00, $5.00, $7.00, $9.00 and $11.00
Folding beds	$7.00, $9.00, $11.00, $13.00 and $18.00
Mantel and pier glasses	$7.00, $10.00, $13.00 and $15.00

Portland Ranges still selling every day. EASY TERMS. Goods delivered to all parts of the State free of charge.

STORING FURNITURE.

Parties in want of storage rooms, if they would just go around to all the different storage buildings, they would soon see who has the best building, lowest rates and cleanest rooms, which are at 88, 90 and 92 Bank street. Furniture moved with vans in city or country. Telephone 580.

AMOS H. VAN HORN, Limited,

73 MARKET STREET,

Near Plane street, Newark, N. J.

Metropolitan Livery and Boarding Stables.

Horses boarded by the day, week or month. Especial accommodations for transient trade. Office and stables,

147, 149, 151 North Avenue, Opposite Railroad Station.

A. C. BLAIR, Proprietor. FRANK DAY, Manager.

Telephone 152, connected with all circuits of New Jersey, New York and Brooklyn.

COAL

Best Lehighs, all domestic sizes, $4.50 per ton delivered. No. 2 coal $3.75 delivered.

FRED W. HAND,

929 South ave. 132 North ave.

TELEPHONE 139.

PROF. HENDERSON,

THE WELL KNOWN

MAGICIAN AND ENTERTAINER,

Can be engaged for children's parties, school festivals, lawn parties, and other social occasions, with his marvelous magical entertainments. Punch and Judy, Stereopticon and other refined exhibitions. 100 East 87th St., New York City. 7 3 m 2

Honeyman's Private Tours.

NEXT—To Adirondacks, Saratoga and Lake George, August 20, eleven days, $48. Address, 181 North Avenue, Plainfield, N. J. 6 28 1 year

L. PAOLI & CO.,

Fruits, Confectionery, Temperance Drinks, Cigars, &c.

128 NORTH AVENUE,

Fresh roasted peanuts every day, 10c a qt. I take this method of informing my friends and the public in general that I am again in business at the old stand. I solicit your patronage. Store will close at sundown on Friday and open at sundown on Saturday.

Edwin B. Maynard,

Hair Cutting and Shampooing.

Tonsorial parlor, 204 Park ave., Plainfield. Ladies' shampooing and children's hair cutting a specialty.

MOSLER SAFE CO.,

contractors to the United States Government.

Mosler Patent Safes

(fire and burglar proof) in general use all over the world. Lowest prices. Drop a postal to

S. W CLARK,

General Agent, 118 West 5th st., Plainfield, N. J., and he will call and give special attention and information. Large assortment of second-hand safes in first-class condition at low prices.

Jones & Co.,

EXCAVATORS.

Cesspools and sinks thoroughly cleaned. Attention given to sanitary condition. Buildings, cellars, etc., disinfected. All work done under experienced manager.

Cesspools Built.

BATHS, Hot and Cold 15 Cents

Showers included, at

WILLIAM CLAASSEN'S,

Barber, 211 Liberty Street.

Central Railroad of New Jersey.

Anthracite Coal Used Exclusively, Insuring Cleanliness and Comfort.

Station in New York foot of Liberty Street.

Time Table in Effect June 30, 1895.

PLAINFIELD AND NEW YORK.

Leave Plainfield 2 14, 3 37, 5 38, 6 05, 6 29, 6 59, 7 26, 7 30, 7 58, 8 00, 8 15, 8 27, 8 31, 8 48, 9 32, 10 04, 10 27, 10 59 a m; 12 06, 1 18, 2 07, 2 30, 3 12, 3 51, 4 48, 5 24, 6 40, 7 03, 8 30, 9 23, 10 17, 11 28, p m. Sunday, 2 14, 3 37, 6 05, 8 01, 8 52, 10 08, 10 59, 11 16, a m; 12 33, 1 45, 3 30, 5 36, 7 11, 8 23, 8 32, 10 17, p m.

Leave New York, Foot Liberty St., at 4 30, 6 00, 7 15, 8 00, 8 40, 9 10, 10 00, 11 45, a m; 1 10, 1 30, 2 30, 3 30, 3 45, 4 00, 4 30, 5 00, 5 15, (except Saturdays) 5 30, 5 45, 6 00, (except Saturdays) 6 15, 6 30, 7 00, 7 30, 8 00, 8 30, 9 15, 10 00, 10 15, 11 30, p m; 12 15, 1 00, night. Sunday, 4 30, 7 15, 9 00, 9 15, a m; 12 00 m; 1 00, 2 30, 4 00, 5 30, 7 00, 9 00, 10 00, p m; 12 15 night, 1 00 a m

PLAINFIELD AND NEWARK.

Leave Plainfield at 5 38, 6 29, 659, 7 30, 8 00, 8 48, 9 32, 10 04, 10 27, a m; 12 06, 1 18, 2 07, 2 30, 3 12, 3 51, 4 48, 5 24, 6 40, 7 03, 8 30, 10 17, 11 28, p m. Sunday 8 01, 8 52, 10 08, 11 16 a m; 12 33, 1 45, 3 30, 5 36, 7 11, 8 23, 8 32, 10 17 p. m.

Leave Newark at 6 15, 7 18, 7 55, 8 39, 9 03, 10 05, 11 35, a m; 1 15, 1 35, 2 20, (Saturdays only) 2 50, 3 35, 4 05, 4 40, 5 04, 5 34, 5 50, 6 20, 7 15, 7 35, 8 40, 10 05, 12 25, p. m. Sunday 7 30, 9 05, 9 30, 11 35 a m; 1 30, 2 35; 4 05, 5 40, 7 20, 9 25, 10 20 p m.

Passengers for Newark please change cars at Elizabeth.

PLAINFIELD AND SOMERVILLE.

Leave Plainfield 5 45, 7 10, 8 16, 9 54, 11 00 a m; 12 46, 2 11, 3 22, 3 45, 4 26, 5 05, 5 14, 5 34, 6 04, 6 19, 6 38, 7 12, 7 24, 8 21, 10 26, 11 23, p m; 12 38 night. Sunday 5 45, 8 28, 9 55, a m; 2 03, 3 43, 5 14, 6 35, 10 15, 11 14 p m.

Leave Somerville at 6 00, 6 30, 7 00, 7 25, 7 35, 7 48, 8 20, 9 05, 9 48, 11 40 a. m; 12 50, 1 48, 2 05, 3 25, 4 25, 4 59, 6 35, 8 07, 8 45, 11 05 p. m. Sunday at 8 25, 9 45, 10 35 a m; 12 08, 1 20, 5 10, 6 45, 8 03, 8 05, 9 40 p. m.

PLAINFIELD AND EASTON.

Leave Plainfield at 5 45, 8 16, 9 54 a m., 12 46, 2 11, 5 05, 5 14, 6 38, 8 21 p. m. Sunday at 5 45, 8 28, a m; 2 03, 6 35 p m.

Leave Easton at 6 05, 7 00, 8 53, a m; 12 32, 3 42, 4 49, 7 00, p. m. Sunday at 7 15, 10 52 a m; 6 40, 7 30 p. m.

PLAINFIELD AND LAKE HOPATCONG.

Leave Plainfield at 7 10 9 54 a. m.; 2 11 5 05 5 14 p. m. Sunday 8 28 a. m.

WESTWARD CONNECTIONS.

5 45 a. m., For Flemington, Easton, Allentown, Reading, Harrisburg, Pottsville, Mauch Chunk, Williamsport, Tamaqua.

7 10 a. m.—For stations to High Bridge, connecting for stations on High Bridge Branch.

8 16 a. m.—For Flemington, D. L. & W. R. R. Easton, Bangor and Mauch Chunk.

9 54 a. m.—For Flemington, High Bridge Branch D. L. & W. R. R., Easton, Allentown, Reading, Harrisburg, Mauch Chunk, Williamsport, Tamaqua, Pottsville, Shamokin, Nanticoke, and Upper Lehigh, Wilkesbarre, Scranton, &c. Through coach to Williamsport.

12 46 p. m., way for Easton, connecting at Junction for stations on D. L. & W R. R.

2 11 p. m.—For Flemington, High Bridge Branch, Easton, Bethlehem, Allentown, Mauch Chunk, Reading, Harrisburg, Tamaqua, Sunbury, Williamsport, Wilkesbarre and Scranton, with buffet parlor car to Mauch Chunk.

5 05 p. m., way for Easton, connecting with High Bridge for stations on High Bridge Branch.

5 14 p. m.—For Flemington, High Bridge Branch, Easton, Bethlehem Bangor, Allentown, Mauch Chunk, Scranton, Wilkesbarre, Tamaqua, Shamokin, (buffet parlor car to Scranton.)

6 19 p. m., For Flemington.

6 38 p. m., For Easton, Bethlehem, Allentown, Mauch Chunk, Reading, and Harrisburg.

8 21 p. m., For Easton, Bethlehem and Allentown.

5 45 a. m., Sundays—For Easton.

8 28 a. m., Sundays—For Easton, High Bridge Branch.

2 03 p. m., Sundays—For Easton, Allentown, Mauch Chunk, Tamaqua, Reading, and Harrisburg.

6 35 p. m. Sundays—For Easton, Bethlehem, Allentown, Mauch Chunk, Reading, Harrisburg, &c., and at Junction for D. L. & W. R. R.

FOR LONG BRANCH, OCEAN GROVE, ETC.

Leave Plainfield at 3 37, 8 00, 10 27, a. m., 1 18, 2 07, 3 51, 5 24, p. m. Sunday, (except Ocean Grove) 8 52 a. m.; 12 33, 3 30 p. m.

For Boynton Beach, 8 15, 10 27 a. m. 1 18 3 51 5 24 p. m.

For Perth Amboy, 3 37, 5 38, 8 00, 8 15, 10 27, a. m., 1 18, 2 07, 3 51, 5 24, 7 03, p. m., Sundays 8 52 a. m.; 3 30 p. m.

For Atlantic City, 3 37 a. m.; 1 18 p. m.

For Freehold, 3 37, 8 00, 10 27 a. m.; 1 18, 3 51, 5 24 p. m.

ROYAL BLUE LINE.

Leave Plainfield for Philadelphia, 5 45, 8 44 9 46, 10 44 a. m.; 2 17, 5 34*, 6 45, 8 21, 9 37*, 10 53 p m. 1 17 night. Sundays—5 45, 9 55 10 44 a. m., 4 55, 5 14* 6 45 p. m. 1 17 night.

For Trenton, 5 45, 8 44, 9 46, a. m. 12 46, 2 17, 5 34*, 6 38*, 8 21, 9 37* 10 53, p. m., 1 17 night. Sundays—8 45, 9 55 a. m., 4 55, 5 14*, 6 35*, p. m. 1 17 night.

For Baltimore and Washington at 8 44, 10 44 a m, 5 34*, 6 45 p. m., 1 17 night. Sundays, 10 44 a. m., 5 14*, 6 45 p. m., 1 17 night.

For Chattanooga, New Orleans and all points South, with through vestibuled sleeping cars via Shenandoah Valley Line, at 5 34* p. m. Sunday 5 14* p. m.

For Buffalo, Chicago and all points West, week-days at 9 54 a. m., 8 21 p. m. Sunday 6 35 p. m.

Plainfield passengers by trains marked (*) change cars at Bound Brook.

Through tickets to all points at lowest rates may be had on application in advance to the ticket agent at the station.

J. H. OLHAUSEN,
General Superintendent.

H. P. BALDWIN,
General Passenger Agent

Cut Roses, Carnations AND VIOLETS.

Flowers furnished for weddings, funerals, etc. in bunches, bouquets or design.

MILES, Somerset st., Johnston's drive. (Terminus Electric Railroad)

THE

Bee Hive

As Long as They Will Last.

15 doz. children's ribbed vests 5c.
10 doz. ladies' ribbed vests 5c.
15 doz. ladies Hermsdorf black hose, regular 25c quality at 15c
Men's Hermsdorf black and russet shades half hose, regular price 20c at 12 1-2.
Boys' washable Taylor suits, size 3-10 at 48c, 95c and $1.19.

Louis Callman,

222 WEST FRONT STREET.

WALLs PAPERed

BARGAINS
5C, 6C, 8C 10C.
Also the finest gold and embossed silks.

OUR PRIDE,
FINE WORK.
OUR SPECIALTY,
Inside Decorating.

Full stock of Paints, Lead, Oils, etc., Glass, Shades, Carpets, Rugs.

E. LOVE,

The store on cor. North and Watchung aves., where trolley stops.

F. A. DUNHAM,
Civil Engineer and Surveyor
109 Park ave. Sewers, pavements and road improvements. Publisher of city map and atlas. Telephone 87—F.

Joseph E. Mosher, agent for
War claims Att'ys., Washington, D. C. H. J. Hayden Co.,
All claims put in our hands will receive prompt attention. Call at the Crescent Cigar Store for fine cigars.

PLAINFIELD
Root Beer
10 CENTS A BOTTLE.

Bottle Makes Five Gallons

Plainfield Tea & Grocery Co., 106 E. Front st.

BARRETT & DEADY,
Sanitary Plumbing, Steam and Hot Water Heating
All work guaranteed. Estimates cheerfully given. Jobbing promptly attended to.
325 WATCHUNG AVENUE.

L. L. MANNING, Marble AND Granite Works,
Corner Central avenue and West Front street, opp. First Baptist Church.
Over 150 monuments and headstones to select from. Prices never so low.

Prof. A. Wehner,

TEACHER OF
The Pianoforte.
Also Voice Culture.

Graduate of the Conservatory of Leipzic, Germany, desires a few more pupils in Plainfield. References required and given. Address letters to the office of this paper.

H. DE MOTT,
Undertaker and Embalmer,
59 Somerset street, Plainfield, N. J.
Livery attached.

Lodge and Society Meetings.

Senate Lodge, 3543, Knights of Honor—The regular meetings of this Lodge are held on the first and third Thursday evenings of each month in Stillman Building, No. 212 West Front street, at 8 p. m.
John Fellows, Dictator.
R. A. Frey, Reporter.

Court Pride of New Jersey, No. 8024, Ancient Order of Foresters of America, meets in K. of P. Hall, No. 108 West 2d street, first and third Tuesday evenings in each month.
Samuel J. Flynn, Chief Ranger.
Samuel H. Lunger, Fin. Sec.

Anchor Lodge, No. 149, F. & A. M.—Meets first and third Tuesdays in the Babcock Building.
C. C. Howard, W. M.
T. A. Rogers, Sec.

Jerusalem Lodge, No. 26, F. & A. M.—Meets first and third Tuesdays at Babcock Building, West Front street.
D. C. Adams, W. M.
Charles Yeager, Sec.

Plainfield Council, No. 711, Royal Arcanum—The regular meetings of this Council are held on the second and fourth Monday evenings of each month in Exempt Firemen's Hall, Coward Building, Park avenue, at 8 p.m.
A. M. Rea, Regent.
H. A. Thorne, Secretary.

Lawyers.

W. K. McClure,
COUNSELOR AT LAW.
Supreme Court Commissioner.
First National Bank Building.

W. R. Codington's
LAW OFFICES,
Corner Park ave. and 2d st.
Solicitor and Master in Chancery.
Notary Public.

The Sign on the Window Reads
Woolston & Buckle,
Paper Hangers.
We have had the door hinges and latch oiled up so that getting in is easy. So also is the getting out. Prices are so low on Wall Papers that you will buy before you go.

ROAD MAPS FOR Wheelmen AND Horsemen.
R. C. RAND,
140 West Front st.

THE POSTAL TELEGRAPH CABLE CO.
Having just completed new equipment the Postal is now prepared to give its patrons better service than ever before. Messengers furnished to any part of the city. Telephone 77A.
W. E. MARTIN, Manager.
104 Park Ave.

Neuman Bros.
Specials in
Fresh Vegetables.
Green pease, green beans, wax beans, asparagus, tomatoes, lettuce, cucumbers, watercress, spinach, radishes, rhubarb, bunch onions, oyster plant, beets, new carrots, new potatoes.
STRAWBERRIES.

N. E. King,
High-Class
PORTRAITS
In Crayon, Pastel and Water Colors
483 Lexington ave.,
Brooklyn, N. Y.
Refers by permission to John A. Thickstun, L. B. Woolston, J. L. Blackford, L. W. Randolph, A. L. Force. Further information at the drug store of L. W. Randolph or office of The Daily Press, where specimen of work can be seen.

CONFECTIONS,
Fresh, and from
Pure Materials.
TIER'S,
116 Park Avenue.

CURE THAT COUGH WITH SHILOH'S CURE
TAKE THE BEST
25cts., 50cts. and $1.00 Bottle. One cent a dose.
THIS GREAT COUGH CURE promptly cures where all others fail. Coughs, Croup, Sore Throat, Hoarseness, Whooping Cough and Asthma. For Consumption it has no rival; has cured thousands, and will CURE YOU if taken in time. Sold by Druggists on a guarantee. For a Lame Back or Chest, use SHILOH'S BELLADONNA PLASTER, 25c.
SHILOH'S CATARRH REMEDY.
Have you Catarrh? This remedy is guaranteed to cure you. Price, 50 cts. Injector free.
For sale by A. D. Mallinson.

CHOICE
Lawn Seeds, Garden Seeds & Fertilizers.
Lawn Mowers Repaired, Plumbing, Tinning and Hardware.
A. M. GRIFFEN,
119 East Front St.

A Large Variety of All the Latest Styles in
HATS AND BONNETS
Can be found at the Millinery establishment of
MRS. L. ADAMS
111 East Front st., Under First National Bank.

Smalley's CASH MARKET.
(Estate D. I. Smalley.)
94 Somerset, Corner Race Street.
We sell only first-class goods, at low prices for cash. Orders called for and delivered.

CODDINGTON'S
Furniture and Freight
EXPRESS.
Offices 24 West Front st; 33 Park ave. Post-office box 329. Piano moving a specialty. Large covered trucks; goods sent to any part of the country; charges reasonable; satisfaction guaranteed

E. H. Holmes,
Dealer in
COAL AND WOOD.
Yard—No. 208 Madison avenue.
Office for coal orders with Woolston & Buckle, 145 North ave.

FLORIST.
A. E. LINCOLN,
226 PARK AVE.,
Large assortment of ferns and other plants. Choice cut flowers daily. Floral design work for all occasions a specialty.

Dark and Dingy

rooms can be made bright and cheerful by new wall paper, if the right kind be selected, such for instance as is in our spring stock. It pays to brighten one's surroundings when it can be done at such slight expense.
MARSH, AYERS & CO.,
141 East Front st.

Telephone 29b. Established 1878.
ADDIS & SON,
Plumbing and Hot Water Heating.
Have your plumbing system tested with the Smoke process under pressure, preparatory for the sewerage system.
Opposite Roberts's Livery. 132 North ave.

TOWNSEND'S
Marble and Granite Works,
SOMERSET STREET.
Our motto—Good work, good material at fair prices.

PATENTS
CAVEATS, TRADE MARKS COPYRIGHTS.
CAN I OBTAIN A PATENT? For a prompt answer and an honest opinion, write to MUNN & CO., who have had nearly fifty years' experience in the patent business. Communications strictly confidential. A Handbook of Information concerning Patents and how to obtain them sent free. Also a catalogue of mechanical and scientific books sent free.
Patents taken through Munn & Co. receive special notice in the Scientific American, and thus are brought widely before the public without cost to the inventor. This splendid paper, issued weekly, elegantly illustrated, has by far the largest circulation of any scientific work in the world. $3 a year. Sample copies sent free.
Building Edition, monthly, $2.50 a year. Single copies, 25 cents. Every number contains beautiful plates, in colors, and photographs of new houses, with plans, enabling builders to show the latest designs and secure contracts. Address
MUNN & CO., NEW YORK, 361 BROADWAY

"Could he not have sneaked in on the preceding day and concealed himself?" I faltered.

"He could have," said Phillips, "provided he wanted to take big chances; but he did not."

"How do you know that?" I blurted out desperately. "Surely you cannot believe that any of us three let him in——"

"I don't," said he.

"But you said one of the inmates," I persisted, now anxious to know the worst of his deductions.

"I did," he assented, "but was not your brother one of the inmates? I'm afraid you would not do for my profession. What do you suppose Mr. Robert Smith got up and dressed himself for at such an hour?—some time before daylight, remember. I saw by a short glance through his medicine bottles that he was not troubled with insomnia——"

"Never in his life," I broke in.

"Well, then," pursued Phillips, "it is quite clear that he got up quietly, dressed himself, admitted some one who came by appointment (probably asked for in that letter in the fireplace), and was killed by the man whom he admitted. That history seems to me to give a perfect explanation of everything, and no other chain of events begins to do so. If your niece, your servant or yourself had admitted this person,

"SHE SHUT THE DOOR IN MY FACE."

or if he had broken in or been concealed in the house, surely your brother would not have been fully dressed before daylight to receive him."

"And if someone inside had killed him," I added, "they could have locked the door again."

"Yes," said Phillips, grimly; "if they were fools, they might have pursued that method of fastening the crime upon themselves. Your remark shows you just how stupid even the intelligent criminal can be and usually is."

I felt myself flush at his words and tone; but it would have been worse than foolish to take offense.

"Then it only remains," I said, "to identify the person who made the appointment to meet my brother."

"That is all," he replied rather irritably; "but meanwhile, I imagine it is nearly your dinner hour, and, with your permission, I will go to my room and wash up a bit."

To tell the truth, I was not altogether sorry to be rid of my ally for a few moments, until I could recover my composure. I showed him to his room in silence.

"We shall dine in about fifteen minutes," I said, as he closed the door. Then I went to my niece's room and knocked. At first there was no response, and I knocked again more decidedly. I heard her moving, and a moment later the door was opened a few inches. Her face was set in grim lines.

"I came to see whether you were not coming down to dinner. There is a gentleman here——" I began.

"I should think you would know better than to invite anyone at such a time," she said bitterly. "I certainly shall not come down."

"But, Mary," I pleaded. "It is a detective from the city, a Mr. Phillips, and the best man in his profession."

"So much the worse," and she shut the door in my face.

I went down stairs again, filled with new fears and anxieties. What would Phillips think of such actions? They could hardly fail to strike him as more than peculiar. Even in me they re-aroused vague suspicions which I had practically laid aside. Still, if she was going to act so strangely, perhaps, after all, it was as well that he should not see her.

In this state of mind I sat down to dinner with my guest, pleading the excuse of a bad headache to account for my niece's absence.

"Very natural," he replied, as I went on to elaborate my apologies; "still, I hope to be able to see Miss Smith before my departure."

"I don't know——" I began. "To tell the truth, Mr. Phillips, my niece is, as I believe I intimated to you, in a very peculiar frame of mind. Perhaps we should be surprised by nothing, considering the shock she has received; but I feel that I ought to tell you that she resents your presence here and absolutely refuses to see you."

"Ah!" he replied, and then added, after a few seconds of thought; "That is rather unfortunate, for it is absolutely necessary that I should talk with her before coming to a definite conclusion."

"Are you as near success as that?" I exclaimed, fairly startled by the assurance of his answer.

"I do not know how near I am," he answered testily, "but surely you can see how absurd it would be to go away without examining every inmate of the house."

"I don't know how you can accomplish it. Mary is a very obstinate woman."

"Let me suggest," he replied, more blandly, "that you frankly state the case to her. Say that I am an officer of the law and am compelled to do my duty, and that, if she will submit to the inevitable, my stay and the consequent annoyance to her will be cut short."

I acquiesced in the sound sense of this advice; and little more was said during our meal. When it was concluded, I went up stairs again to my niece's room and represented the situation as well as I was able. This time I found her, though indignant, yet more inclined to look at things reasonably.

"Very well then," she said. "If I must see this—this man, I will do so; but be sure I shall have nothing to say to him, nor will I submit to being questioned."

"When will you come down?" I asked.

"Very shortly," she replied, and again closed the door.

I returned to the library, where I found Phillips and acquainted him with the success of my mission. He bowed and

PHILLIPS STARTED TO HIS FEET.

made some remark expressive of regret at being obliged to trouble Miss Smith at such a time. Then we sat silent for a few minutes.

"I presume, of course, that you will examine Mr. Ralph?" I said at last.

Before he could answer we heard the rustle of a woman's gown in the hall, and Mary threw open the door and stood in the threshold. Phillips started to his feet with a short, inarticulate exclamation. His face was very pale, and I saw him clutch the table as if for support. My niece eyed him curiously with her head thrown forward and her lips slightly apart. Her look was at first vague and inquiring, as if trying to remember something, and then partook somewhat of the detective's agitation.

"I—I have nothing at all to say," she began; "and I won't say anything except that I know that the man you suspect is entirely innocent."

In a moment she had turned and disappeared. I half rose to remonstrate and to beg her to remain, but Phillips put out his hand and restrained me.

"It is unnecessary," he said. "I know all that I want to know."

Phillips resumed his seat, while I gazed at him wonderingly and apprehensively. He was now entirely composed, and no sign of his late agitation remained except an increase of his pallor and a deepening of the lines of his face. I recalled the paragraph in the superintendent's letter referring to the bad health of his favorite detective, which had almost prevented our obtaining his assistance; and I again reproached myself for the thoughtlessness which had entirely ignored the physical condition of my companion. My reveries were broken in upon, just as I was about to put them into words, by Phillips rising slowly.

"Will you pardon me," he said, "if I ask you to let me retire? I am not entirely well, as you know, but I imagine a full night's rest will enable me to do better work in the morning."

I now took occasion to apologize for my lack of consideration and to express the hope that he would sleep soundly, rise refreshed and not allow me in my eager selfishness to drive him harder than the condition of his health would justify. All this I said, as I led the way to his room, but he waived my protestations aside and insisted that he would find himself entirely able to stand all that could be put upon him. After seeing that he had everything he required, I bade him good night.

"I think I can promise you, Mr. Smith," he said, with a peculiar graveness in his tone and manner, "that we are very near the solution of this matter."

Then he closed the door, and I went to my own room.

Once there, I found time to think over the curious scene in the library between my niece and the detective, and the more I thought the more it disquieted me. His last remark, too, seemed to me, to say the least, ominous; and altogether, I slept little or none.

I got up about half-past seven, and, arter dressing hastily, went down stairs. Phillips had not appeared, and I hesitated awhile as to whether I should awaken him, deciding finally in the negative. Mary, of course, did not leave her room.

At last the clock struck nine. I went up to the detective's door and listened. Evidently he was not moving, so I knocked—gently at first, then more decidedly; but without response. Finally I ventured to try the door, only to find that it was locked on the inside. I now began to pound vigorously, listening, from time to time, until at last, thoroughly frightened by the persistent silence, I put my shoulder against it and forced it open.

Phillips was lying on the bed, apparently in a very heavy slumber, although the daylight was streaming through the window. His lips were parted and his cheeks seemed slightly flushed. I spoke to him, and laid my hand on his shoulder.

Then I recoiled with sudden horror. The man was dead—rigid—cold as stone, and had evidently been dead for many hours.

The shock of this discovery was so great that, for a few moments, I was utterly unable to think connectedly. Little by little I began to realize the full extent of the calamity, and regret for what seemed to me the extinction of our best hope to learn the truth as to my brother's murder, was mingled with a deeper regret that the strain of my interests had been the last straw to break down an overworked and useful life. Pervading all was the consciousness of a possibility too horrible to contemplate. There was nothing to do, however, but notify the authorities, and, before the day had passed, the house was again thronged with coroner, physicians, constables and jurymen.

The body of the dead detective was examined. He had evidently prepared himself for bed as usual; his clothes were laid carefully over a chair, and he had passed away in his sleep apparently without a struggle or pang. I breathed a sigh of heartfelt relief when the investigation disclosed no evidence of violence, and the verdict was rendered accordingly: "Death by heart failure occasioned by exhaustion and overwork."

My brother's funeral had been set for the following day, and I confess to something of a mental struggle as to whether I should at once acquaint the local authorities with Phillips' discoveries. Skidmore, the village constable, was the last to leave me and, as he did so, he took occasion to intimate that the solution of the murder had been pretty accurately arrived at, and that, without the aid of "no highfalutin city detective."

"What do you mean?" I asked quickly.

"Oh! nuthin' much," he replied. "Only we've found out that that there feller Ralph was seen a walkin' up th' road in this direction 'bout five o'clock that mornin'."

"Who saw him?"

"Billy Gough. I reckon he don't know much, but he knows enough not ter be fooled on a feller that's bin 'round here as long as Ralph has."

With this parting shot, the local Hawkshaw took his departure, leaving me inconsiderably perturbed at his information. I had begun somehow to feel satisfied of the innocence of the young collegian. A knife thrust was the last method a man like him would adopt, and it seemed to me to bring the crime closer to the Italians with whom my brother had quarreled. Whether this impression originated within myself or whether I felt unconsciously that Phillips' conclusions were tending in that direction, I do not know. Still, I could not deny that this last bit of testimony was very material as circumstantial evidence. To be sure, Billy Gough was hardly half-witted, but, as the constable said, he knew Ralph well enough not to be mistaken on a question of his identity.

I have forgotten to state that, immediately upon my discovery of Phillips' death, I had naturally telegraphed Superintendent Sanford, and that, by his directions, Inspector Ransom had come up to attend the inquest and to make ar-

"WHAT DID THAT MAN SAY TO YOU?"

rangements for the removal of the body to New York. He had had little or nothing to say during the proceedings, and I had left him in the room occupied by Phillips, while I saw the constable to the door.

As I turned back into the hall, Mary was descending the stairs. Her face was agitated and I surmised at once that she must have overheard Skidmore's parting remarks, a surmise which proved to be correct.

"What did that man say to you?" she asked, coming close.

[TO BE CONTINUED.]

BACKACHE
AND BEARING-DOWN PAINS
Nearly Drove Mrs. Martin Hale Wild.
How She Obtained Relief.
[SPECIAL TO OUR LADY READERS.]

"Nearly all last winter I was sick in bed, and was attended by different physicians; none cured me, none helped me very much. When I attempted to get up, it was always the same story; my back would ache, I was dizzy and faint, the bearing-down pains were terrible. I also had kidney trouble badly.
"I knew I must have help right away. I resolved to try Lydia E. Pinkham's Vegetable Compound. The results were marvellous. I have gained in every way, and am entirely cured." — MRS. MARTIN HALE, Oakdale, Mass. Every druggist has it.

LATEST STYLES
—OF—
Wooden and Iron Toys.
Also a FINE LINE OF DOLLS
HARPES'S,
111 Park avenue.

Gold Dollars for Fifty Cts
No, but full value. C. E. MORSE, Painting and Paper Hanging, 37 Chatham st.

HOW PEOPLE BECOME DRUNKARDS.

Dr. Leslie E. Keeley, Inventor of the Gold Cure, Decribes Influences of Heredity.

I have treated over 200,000 drunkards, and perhaps have made a more careful and thorough observation of drunkenness than any other man in the United States.

Alcoholics drink because they are alcoholics, but not all drinkers are alcoholics. Nine-tenths of the liquor of this world is drunk by men and women who are not alcoholics, do not become intoxicated or diseased to any great extent, and are not the subject of prayers or curses by reason of the liquor they drink. There are many wine cellars in this country dedicated to secrecy.

People drink because they have other diseases. Ever since the landing of Noah and the Cain wedding, alcohol has stood by the sick bed and has held the lamp for feasters and revelers. It has waited upon birth, sickness, injury, pain, joy, marriage, revelry and death alike. If drinking is a vice only, then the prescription is a crime. Alcohol is the instinctive remedy for injury, for sudden illness, for pain. It is not the least among the remedies used by physicians, and is acknowledged to be beneficial and an antidote to disease and disease infection.

Not the least among the causes of the habit of drinking is heredity. I regard the hereditary drinkers as the so-called temperate drinkers. I do not regard inebriety as a necessarily hereditary disease. Heredity protects people rather than destroys them. The known laws of heredity build up a protection or an immunity to poisons of all kinds. Men acquire immunity from diseases by heredity. The men who are exposed to typhoid, measles, diphtheria, smallpox, scarlet fever, typhus, etc., and do not take the diseases, are the men who have acquired the power of resisting these poisons. They acquire this power either directly by the action of the poisons upon themselves, or they acquire the resistance from their poison-leavened ancestry by the law of heredity. The law of heredity, as a factor of natural selection, has brought mankind out of the wilderness, or is bringing him out.

Our consumptives are the people who do not inherit consumption, but have not yet acquired a resistance to the microbe of this disease by heredity. Our inebriates, or men who cannot resist the poison of alcohol, are men who cannot oppose, by means of the vital resistance of their tissue cells, the poisoning of alcohol. Any native Indian, or Australian, or Hottentot if given whisky, will become a drunkard. Not one Christian American or European in a thousand will become a drunkard under precisely similar conditions. The reason is that the European and American inherit a tolerance to the poison from a line of poisoned pestered ancestry, extending back to an historical marriage feast, the orgies of King Canute in the first of the eleventh century, the nakedness of the drunken King of Israel, and the vine planting and "celebration" of Noah.

With one exception heredity has but one method of propagating disease. The law or force of heredity saves people from disease. Immunity from the action of poisons is only given by the action of poisons themselves, and this immunity so acquired is what is transmitted by heredity. The man who can inhale sewer gas containing tubercle bacilli and escape consumption is the man whose ancestors have so long been poisoned by this microbe that they acquired an immunity to the poison. Now, this man can, very likely, put a glass of old rye under his vest every morning or before dinner to enjoy the pleasure of the exhilaration therefrom and never lose his "self-control," as he proudly calls it. He can keep up his habit during his natural life without "alcoholism" or drunkenness or any of the lesions alcohol may cause. It is not because this man has more self-control or Christianity than other men. It is simply because he inherits more vital resistance to this poison.

LESLIE E. KEELEY.

Chamberlain's is the best of all. Vincent S. Barkl, of Danbury, Iowa, has used Chamberlain's Cough Remedy whenever in need of a medicine for coughs and colds, for the past five years and says: "It always helps me out. If anyone asks me what kind of cough medicine I use, I reply, Chamberlain's, that is the best of all. 25 and 50c. bottles for sale by Reynolds' Pharmacy, Park and North Avenues, T. S. Armstrong, Manager.

A horse kicked H. S. Shafer, of the Freemyer House, Middleburg, N. Y., on the knee, which laid him up in bed and caused the knee joint to become stiff. A friend recommended him to use Chamberlain's Pain Balm, which he did, and in two days was able to be around. Mr. Shafer has recommended it to many others and says it is excellent for any kind of a bruise or sprain. This same remedy is also famous for its cures of rheumatism. For sale by Reynolds's Pharmacy, Park and North avenues. T. S. Armstrong, Manager.

W. H. Nelson, who is in the drug business at Kingville, Mo., has so much confidence in Chamberlain's Colic, Cholera and Diarrhœa Remedy that he warrants every bottle and offers to refund the money to any customer who is not satisfied after using it. Mr. Nelson takes no risk in doing this because the remedy is a certain cure for the diseases for which it is intended and he knows it. It is for sale by Reynolds' Pharmacy, Park and North Avenues. T. S. Armstrong, Manager.

It May Do as Much For You.

Mr. Fred Miller of Irving, Ill., writes that he had a Severe Kidney trouble for many years, with severe pains in his back and also that his bladder was affected. He tried many so-called Kidney cures but without any good result. About a year ago he began use of Electric Bitters and found relief at once. Electric Bitters is especially adapted to cure all Kidney and Liver troubles and often gives almost instant relief. One trial will prove our statement. Price only 50c for large bottle, at L. W. Randolph's drug store.

JOY TO INFANTS.

Frail, Sickly Babies Get Fat and Sturdy.

Their Steady, Healthy Growth Due to Lactated Food.

BABIES WHEN WEANING DO NOT THROW IT UP.

Puny Ones Show a Decided and Immediate Gain.

Lactated Food Babies Stand Summer Heat the Best.

There are many anxious mothers now warm weather is here.

And they have every reason for being alarmed. The hot, vertical sun beats down mercilessly on the little ones; reduces their strength, robs them of high spirits, spoils their appetite and loosens their slender hold on life, unless extraordinary care is taken that their food is free from impurities and sufficiently nourishing and strengthening.

In thousands of cases where nursing, protracted into warm weather, has reduced the vitality and richness of the breast milk, babies that show signs of fretfulness and often colic, become again fat and sturdy when put on a diet of lactated food. It is undoubtedly true that babies that have the advantage of their mother's milk seem to stand the heat of summer best, providing the natural food agrees with them. But when the hot weather brings down the strength of both mother and child there is always danger of the severe bowel affections which come on so suddenly and are so often fatal.

Practiced physicians prescribe lactated food to be kept always on hand and used at once on the first indication of looseness or loss of strength, or if baby is evidently not thriving on its present diet. Lactated food is the diet physicians use in their own families.

Last June Dick Crawford brought his twelve-months-old child, suffering from infantile diarrhœa, to me. It had been weaned at four months old and had always been sickly. I gave it the usual treatment in such cases but without benefit. The child kept growing thinner until it weighed but little more than when born, or perhaps ten pounds. I then started the father to giving Chamberlain's Colic, Cholera and Diarrhœa Remedy. Before one bottle of the 25 cent size had been used a marked improvement was seen and its continued use cured the child. Its weakness and puny constitution disappeared, and its father and myself believe the child's life was saved by this remedy. J. T. Marlow, M. D., Tamaroa, Ill. For sale by Reynolds' Pharmacy, Park and North Avenues, T. S. Armstrong, Manager.

GEO J. TOBIN,
187 North Avenue.
Practical Plumber.

Contractor for plumbing, steam and hot water heating, drainage, sewerage, ventilation and water supply; testing ventilation and sewer lines, under hydraulic and air pressure. This should be done before connecting with new sewer.

Telephone Call 158a.

Don't Take My Word,
TAKE MY
COAL, and
See For Yourself.

Geo. O. Stevens.
Telephone 58.

SPECIAL
Mark-Down Sale
—OF—
SUITS!

We continue our mark-down sale of suits at

$10 Each.

They are excellent, stylish, well-made suits in worsteds, serges and cheviots, a grand assortment of patterns, and have sold till now for $15 and $18. Few men can afford to look shabby, but every man can afford to buy one of these suits.

WERNER'S,
206 West Front Street.

Bamberger's

"THE ALWAYS BUSY STORE,"

147 and 149 Market Street, Newark.

Our Third Annual Mid-Summer

CLEARING SALE

The Object of Which

is the disposal of every dollar's worth of Summer Goods on hand is in progress, and in magnitude and bargain giving is

The Greatest Trade Event

IN THIS STATE'S HISTORY.

With the exception of a few items whose selling price is regulated by agreement,

Every Price Has Been Cut

Throughout the entire store! Don't neglect this more than unusual chance, but come and secure some of the rich and rare values on sale.

GOODS DELIVERED FREE.

L. BAMBERGER & CO.
147-149 Market Street, Newark.

Hotels and Saloons.

Mizzen Peak Cottage,
Watchung Mountains,
Bound Brook, N. J.

Superior French board at moderate prices. Dinner to order. Table d' Hote 75c with ½ bottle of Mizzen Peak claret.

BOWLING ALLEY.
JEUX DE TONNEAU.

Beautiful view, fine shady grounds, sheds, stables, etc.

REVERE HOUSE
Park Avenue,
7th and 8th Sts.

GEO. B. DE REVERE & CO.

Thoroughly renovated and now ope for transient and permanent guests.

Madison Avenue Hotel,
Madison Ave. and 58th st., New York

$3 PER DAY AND UP.

American Plan

Fireproof and first-class in every particular. Two blocks from the Third and Sixth avenue elevated railroads.
The Madison and Fourth Avenue and Belt Line cars pass the door.

H. M. Clark, Prop.

Passenger elevator runs all night.

HOTEL Grenada,
NORTH AVENUE.

Now open for the reception of guests, under the management of George and Wallace V. Miller. House has been thoroughly renovated and re-furnished throughout, and contains all improvements. First-class accommodations for families and the traveling public.

DON'T MISS

BOEHM'S

ANNUAL MIDSUMMER

Clearing Sale!

No Catch Penny Sale.
No Job Lots.
No Auction Goods.

But neat, fresh and desirable merchandise—goods which are being carried in stock all the year around, at greatly reduced prices.

SALE COMMENCES

Monday Morning

the 15th inst., and will positively last for one week only at

BOEHM'S,
113 WEST FRONT ST.

CITY HOTEL,
Plainfield, N. J.

Corner Park avenue and Second street.

Stables atta ched. J. E. Beerbower, Prop'

HEATH & DRAKE.

ESTABLISHED 1841.

Great Mid-Summer Clearing Sale!

IN ALL DEPARTMENTS.

Extraordinary sacrifice in high-class shirt waists. This season's styles. Chambray and Percale shirt waists with laundered collar and cuffs, large sleeves and soft front, all colors, reduced from 75 and 85c. **39c**

69c Fine shirt waists with soft front, laundered collars and cuffs, large sleeves, reduced from $1.00.

Extra fine shirt waists, made of cambrics, lawns, dimities, etc., soft front, laundered collars and cuffs, large sleeves, reduced from $1.25 and $1.50. **98c**

RIBBONS.

All our fine gros grain ribbons will now be sold regardless of cost price. Nos. 2 and 3 fine G. G. ribbon, value 8 and 10c yard, at 5c; No. 5 fine G. G. ribbon value 16c yd, at 8c; No. 7 fine G. G. ribbon value 20c yd. at 12c; No. 9 fine G. G. ribbon, value 25c yd, at 15c; No. 12 fine G. G. ribbon, value 30c yd, at 19c; Nos. 16 and 30 fine G. G. ribbon, value 35 and 50c yd, at 25c; Fancy Dresden and plaid ribbons, value 50c to 75c yd, at 25c; Fancy Dresden and stripe ribbons, value 50c, at 19c.

777 and 779 Broad St.,
NEWARK, N. J.

OF COURSE You want the best shoes at bargain prices. We have received the following this week.

Ladies' russet oxford ties 2½ to 8, 48c.

Ladies' patent leather sandals 69c.

Men's patent leather lace shoes worth $2.50 at $1.50. Men's patent leather lace shoes hand-made worth $4.00 at $2.50.

$2.50.

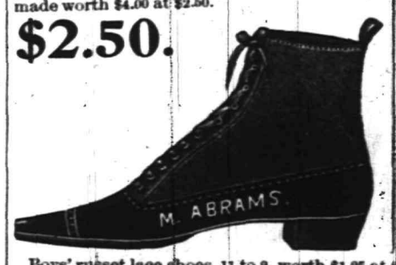

Ladies' lace shoes 2½ to 7 width C. D. and E., worth $1.75 at $1.10. Ladies' russet lace shoes all sizes, worth $1.50 at $1.10.

$1.10.

Boys' russet lace shoes, 11 to 2, worth $1.25 at 88c. 11½ to 2, 65c, 8½ to 11, 89c. The same in black 75c. Misses dongola

M. ABRAMS, 229, 231, 233 West Front St., Opposite Music Hall.

Warm Weather.

Plenty of it in store to make up for the cool spring.

Pleasant Suits

For this coming warm weather are all ready here in scores of styles. Pleasant to look at, pleasant to wear and pleasant to sell. Between

$9.00 AND $22.00

we make an extremely handsome showing in light weight, cool fabrics such as Cheviots in Blue, Black and Light colors, Blue and Black Serges, Fancy Cassimeres, etc.

Thin Coats and Vests, White and Fancy Vests and Summer Pants

AT PLEASING PRICES.

McGREGOR & CO,
850 AND 852 BROAD ST.,
Newark, N. J.

J. T. VAIL, Real Estate and Insurance,
177 NORTH AVENUE.

SPECIAL!

Saturday and Monday, June 29th and July 1st.

1 lb creamery print butter	16 cts.
Strictly full cream cheese	9 cts lb.
Strictly fresh eggs, (warranted)	16 cts doz.
2 cans genuine Columbia River salmon	2 for 25 cts.
6 cans sardines in oil	25 cts.
7 lbs extra good rice	25 cts.
2 " " " combination coffee	23 cts.
1 lb " " tea	19 cts.
2,400 matches	15 cts.

FULPER'S,
207 West Front Street.

Trunks

Flat top, canvass covered. 30 inch $4.25; 40 inch $6.50. There are others up to the $15.00 kind—the kind that come back as good as when they leave. *G. A. HALLOCK*, 109 West Front street.

THE DAILY PRESS

ESTABLISHED MAY 10, 1887. PLAINFIELD, N. J., SATURDAY, JULY 20, 1895. TWO CENTS A COPY—$5 A YEAR

THE PRESS WAS RIGHT.

Golf Course to Be Laid Out Between Central and Plainfield Avenues.

The proposed golf club, in connection with the Hillside Tennis club, which was exclusively announced in The Daily Press of a month ago, appears to be a recognized fact.

A committee from the Hillside Tennis club, consisting of Howard Beebe, Carl Pfeifer, and George P. Mellick, have been working among the young men of Plainfield, and their efforts are meeting with great success, and it is very probable that a golf club will soon be formed. The location of the links has not been definitely decided, but, despite the erroneous statements of the Courier-News, the committee are much in favor of locating them in the fields between Central and Plainfield avenues, just back of F. A. Barnaby's residence and extending out towards Road's End, the country home of Mr. Corlies. The country in that direction is very beautiful, and answers the requirements of the course.

CAN BUILD THE TROLLEY.

The Court Will Remove the Injunction in New Brunswick.

Chief Justice Mercer Beasley announced yesterday that he will sign an order removing the power of an injunction from the writ of certiorari obtained against the Traction Company in June by Wm. B. VanNortwick and his daughter, Mary VanNortwick, of George street and Throop avenue, New Brunswick. This means that the company can go on with its work in that city. The next move will be for the Common Council to organize and grant the Traction Company permission to pass through the streets through which is wishes to extend its tracks. It is thought the ordinance is legal. This question will not be argued until a later term of the Supreme Court.

Where Fun Will Be Rampant.

A fine hotel with all the luxuries of life is a very nice place to spend a few weeks, but there is, perhaps, more real pleasure for a party of young men in a tent, and believing this, Walter Hetfield, Wyatt Barnes, Burt Wyckoff, Harry Fulper, Clarence Thorn, Frank Smalley, Harry Dencklau and Percy McVoy are going camping on the shores of Hank's Lake, a short distance from the village of New Foundland. The party will start at two o'clock on the morning of July 29th with two wagons to carry the campers and their outfit. Two tents will protect the party for their two weeks stay, and a royal good time is expected by all.

Grain Thieves in Union.

Grain thieves are plentiful just now in Union township, Union county, and the farmers report numerous depredations. Their barns and granaries have been broken open and robbed. The latest raid was made Thursday night at Freeholder Noah Woodruff's place. The thieves stole oats, feed and corn. His corn-crib was broken open and about twenty-five bushels of corn were taken. Since May over 200 bushels of corn have been stolen from the Freeholder. The farmers are going to organize for mutual protection.

Will Make Tramps Work.

The Township Committee, of Woodbridge, passed a tramp ordinance at their meeting Thursday night similar to the one now in operation in Rahway. Tramps found within the township limits will be compelled to work twenty-four hours on the streets. Woodbridge has been pestered lately with tramps who stop pedestrians—even women—and ask alms.

Touch of the Blind Staggers.

The hack horse belonging to Michael Kennedy had the blind staggers on North avenue yesterday afternoon. Mr. Kennedy was driving down that thoroughfare when the horse began to sway from side to side and finally stopped. With the help of several passersby Mr Kennedy kept the animal from laying down, and finally bled him, after which he went along all right.

Mr. Raymond Off For Europe.

Dr. A. V. V. Raymond, formerly pastor of Trinity Reformed church in this city, but now president of Union college at Schenectady, sailed on the Obdam of the Netherland line, for Europe today. He was accompanied by his family.

Will Not Move.

P. M. Decker, the North avenue barber, will not move from the Hotel Grenada building to the opposite side of the avenue.

Who Said Friday Is Unlucky?

Vanderbeek & Sattells, the Park avenue hustlers, sold four pianos yesterday.

WHERE THESPIANS WILL PLAY

MUSIC HALL WILL PRESENT AN INVITING APPEARANCE TO PATRONS.

Mr. Stillman Is Making Repairs that Ensure for Him and His Bookings a Successful Season.

That Plainfield's theatre-going people are to have an opportunity of enjoying a season of excellent attractions at Music Hall will be a source of much pleasure to them. William M. Stillman, who has secured the hall, has been to no little trouble and expense in arranging that everything necessary be done for the comfort and pleasure of the patrons of the theatre. For some time past men have been engaged at the hall thoroughly renovating it in every nook and corner.

On the stage and in the wings Woolston & Buckle's men are busily engaged repainting the scenery which has done service for many years. There will be several scenes new to Plainfielders, and that tired feeling, which has often been expressed over the monotonous and well-worn scenes will no doubt be obviated. One of the best improvements in the hall is the work done in the dressing rooms. Of course, patrons have nothing to do with this part of the business, but it is an important feature in securing the best class of attractions, and it is a great satisfaction to know that everything about the place is first-class. These rooms have been put in the best of condition, and the sanitary arrangements repaired in a manner that will no longer merit the condemnation of the profession.

It will seem like old times again to witness an excellent performance in this place with all the attending comforts that it is possible to furnish.

And then when the mercury is crowding zero no one need have any fears about the hall not being warm, for the perfect heating of it will be made a feature, and one will be able to take their overcoat off and enjoy the play. The management of the hall, as everyone knows, is of the best, and no further evidence is needed to assure Plainfield that it will be all that is desirable. Polite and courteous attention will be the rule of the season, and everyone who appreciates good treatment will find it.

W. R. Mattox will look after the minor details of the house and will see that everything in his charge is properly cared for. The performances will be meritorious ones as in evidenced by the partial list published in Thursday's issue of this paper.

Edward Nelson will again preside in the box office and in his usual business-like and courteous manner sell the best seats in the house to those coming first.

It is Mr. Stillman's idea to give the people of Plainfield an opportunity of witnessing the best companies on the road and they will, no doubt, appreciate his efforts in this direction by a liberal patronage.

The Daily Press predicts a season of success to Mr. Stillman and the hall.

BATHERS SEE A SHARK.

They Lose No Time Getting to Land at Boynton Beach.

The Methodist church, of Newark, sent its annual picnic to Boynton Beach yesterday. Almost a thousand persons were in the grove, says The World. Several hundred were in bathing when one of the employes of the grove ran down the pier, pointing out on the Sound and shouting: "Shark!" There was a wild scare and a general scamper for the shore. Women and children shrieked, and one woman, Mrs. Bartell, of Newark, fainted in the water and was carried ashore.

The fishing boats, of which there were thirty or forty, began rowing towards land. There was a general sigh of relief when the last reached the pier. By this time a man-eater more than eight feet in length could be plainly seen by those along the banks. During the afternoon the shark swam around, at one time within nearly a hundred feet of the pier.

The Harvest Home.

The great harvest home held last year on the large grounds of Israel J. Coon at Smalleytown drew hundreds of people and everyone was highly pleased. The committee are already making extensive preparations for their annual gathering to be held in the first week in August. Fine music, good speaking and a big supper will be among the attractions of the occasion.

Mr. Bird Out Again.

Fred Bird, who was injured while riding his wheel through Long Branch Thursday, July 11th, is able to be out again. It will be sometime before he can work.

A LITTLE TOT'S ABSENCE.

She Hid in the House and Frightened New Market.

An interesting story is told about Ellen Peterson, the exceedingly bright two-year old daughter of the Rev. Mr. and Mrs. Peterson, of New Market. A few days ago her father was busily engaged away from home while her mother was absent. She was left in charge of her grandfather and grandmother. Suddenly they missed her and were unable to account for her disappearance. They started to search for her, and looked all over the house, high and low, but not a trace could be found of the little tot. In a little while her father came home and when he heard the story he became alarmed and quickly joined in the search. They went through nearby fields and called on the neighbors, but still no tidings of her could be heard. The neigbors became anxious and they also began to look.

By this time the party had increased in numbers and dispersed in every direction, and at the same time calling the little girl by name, but there was no response, and an hour and a half had elapsed since she was missed.

Finally her father thought he would look through the house again. The grandfather and grandmother went with him, and as they entered the library they heard the little one saying, "Here I is, grandma," and there she was hid away from sight in a small opening in Mr. Peterson's secretary, with a newspaper covering her. It was a great relief to find her and after promising not to do so again, she was helped down and the household once more resumed its wonted quietude.

Moonshiners Caught in Bayonne.

Six United States Secret Service detectives, headed by Chief Brooks, made a raid on an illicit whiskey distillery in a house in Avenue A, between Twenty-first and Twenty-second streets, Bayonne, at an early hour yesterday morning. Samuel Goodman, who leased the premises two months ago, was not at home when the officers arrived. After a careful survey of the place the detectives loaded all the distilling apparatus, which included a fifty-gollon copper still, on a truck, and took it to Jersey City. Goodman, who was arrested later, gave bail to Commissioner Romaine in Jersey City for a hearing on a charge of distilling whiskey without a Federal permit. Goodman says the stuff was found in two rooms he had rented to two New York strangers about two weeks ago.

Rescue the Perishing.

There is a chance that there will be one less church in Plainfield unless some of the generous people of this city come to its aid. There is a claim of $600 on the property of the Fillmore Avenue Baptist church which must be paid before October and to raise that sum and save the church, a grand concert will be given there on the evening of Thursday, August 8th. The admission will be twenty-five cents, and refreshments will be sold. J. W. Jeffress, the pastor, is working hard for the success of the entertainment and the saving of his congregation.

A Musical Evening.

A small social gathering took place at the country residence of Mr. Smith, in Union Village, one of the head electricians in the Edison Electric Company's Works. Music took up most of the evening. Among those present were: Miss May McLaughlin, Miss Jennie Simpson, Mr. and Mrs. Robert Clark, George W. DeMeza, Robert Clark, Jr., and Edward O. Clark.

Epworth League Rally.

Tomorrow evening there will be a special rally of the Epworth League in the Methodist church. Miss Ida Angleman, delegate to the National Convention at Chatanooga, will read a paper on the same.

The Best of All.

Maurice Higgins, sexton of St. Mary's church, after looking at the lawns surrounding other churches, says they are nowhere compared to the one under his charge.

For a St. Patrick's Alliance.

On Tuesday evening, July 30th, there will be an effort made to organize a branch of St. Patrick's Alliance in Plainfield.

For St. Mary's Altar.

Two statues of adoring angels from the celebrated establishment of Mayer, Murich, Bavaria, now ornament the altar of St. Mary's church.

A Stray Horse.

A stray horse was found running loose early this morning by Policeman Cooney. It was taken to Cole's livery where the owner can get it by calling.

SPILLED OUT BUT NOT HURT.

An Exciting Runaway on Leland Avenue Last Night.

Miss Maude Lord, of Netherwood, together with two lady friends, were out riding on Leland avenue last night about six o'clock when they met with a serious accident. Further down the road a man named Lewald was seated in a tea wagon, belonging to an out-of-town firm, who was delivering goods. The horse has the reputation of being a runaway, and without any warning started off at a break-neck speed. The animal had the best of Lewald, and the latter was unable to get control of him.

Just ahead was Miss Lord and her friends. They did not apprehend any danger till the runaway horse and wagon collided. One of the women jumped, while the other two remained in the wagon. One of their front wheels was smashed and the horse was thrown down, and received several scratches and cuts. Fortunately none of the party were injured. The runaway horse kept right on, and apparently would not stop for anything. It is not known where he brought up.

Policeman Frederickson who lives near the scene of the accident came out and helped the other steed to his feet. He then secured his own horse and wagon and took the women home.

IS IT GAIN OR PRINCIPLE.

An Interesting Discussion of the Barbers' Sunday Closing Movement.

To the Editor of The Daily Press:—

Last evening's Courier-News publishes an interview with a barber who out of personal avarice offers a compromise to the principle underlying the barbers' Sunday closing movement. It is not a matter of law with the barber, neither can the law be construed as it is in said article. Sunday is the legal holiday of the week in New Jersey, but the law allows any person having conscience in regard to the day to keep another. This law is somewhat abused in Plainfield at present.

The barber complaining in regard to being unable to keep shop if he is obliged to close up Sunday, makes a very poor point. He acknowledges that on Saturday he has not got the return for his time he ought to have. This movement desires to give him the work on Saturday that he now does on Sunday, reducing our working hours from ninety to about eighty hours a week. Keeping Sunday as a day of rest a barber may be benefited morally and physically, and his family will also derive benefit. I, for one, have no doubt that the barbers will have the moral support of everybody in Plainfield. All mechanics know that today they work for the same wages, doing about the same amount of work in ten hours, that they formerly did in twelve. A Barber.

MRS. PARKHURST'S FALL.

The Mother of a Prominent Citizen Breaks Her Hip.

There was consternation at the home of George R. Musgrave, 101 Duer street, Thursday evening, when Mrs. N. E. Parkhurst, the mother of Mr. Musgrave, fell and broke her hip. She was in the room at the time with her son and started to walk over to the table, when sundenly she fell and the accident happened. Mr. Musgrave had his back to her at the time and knew nothing of it until she had fallen. Dr. Tomlinson was called and the injured woman put under his care. She is now doing nicely and no bad results are expected.

Is the Plainfield Man to Get the Go By?

The following item from Elizabeth appeared in the New York World this morning:

It is doubtful if the Elizabeth Board of Education will be able to elect a secretary at the meeting called tonight. Commissioner Marriot, the Republican "kicker," demands, it is said, a pledge that he can have the deputy or assistant county clerkship before he will cast his vote for the Republican caucus nominee for secretary. The place is now held by Elmore D. Moffett, Democrat, ex-president of the Plainfield City Council.

This statement has led many Plainfield Republicans to wonder what the chances of the Plainfield Republican will be who is said to have been promised the place.

No Place for the Beasts.

Mrs. Eaton, of Norwood avenue, will have an audience with Mayor Gilbert this afternoon, during which she will make a vigorous protest against the violation of a city ordinance by cattle continually grazing on Norwood avenue.

Still in the Alps.

The Honeyman tourist party are at Zermatt, Switzerland, today, where they will view one of the finest glaciers in the Alps.

THE ANGEL IN BLACK HERE.

HOSPITAL AMBULANCE ARRIVED IN TOWN THIS MORNING.

Is Splendidly Equipped for the Errands of Mercy Which It Will Perform—Made by Studebaker.

She came like a ghost in white, but now the white robes have been removed and her black sides and running-gear shine in the sun while the word "Ambulance" in red and white tells her mission to all. For the long-looked-for ambulance of the Muhlenberg Hospital came last night and is now ready to go on its errand of mercy. It arrived on a flatcar late in the evening and about eight o'clock this morning was unloaded and taken to Roberts' boarding stable, which will be its home in the future.

The outside of the wagon is very plain, black panels surrounded by narrow bands of gold with a small red cross and "Muhlenberg Hospital" in red and white on the forward panel and "Ambulance" in larger letters on the lower main panel. Strong springs make an apparently easy running wagon, inside of which is a wicker cot or stretcher and two seats for the attendants. There is a businesslike look about it that presages great things for the future and promises to fill its part with the many other aids for the sick and wounded. A gong like those used on the New York ambulances will clear the road for this angel in black. The ambulance was manufactured by Studebaker Brothers, the great carriage makers of Indiana. Its weight is about fourteen hundred pounds and can be pulled by either one or two horses, but only one horse, however, will be used in Plainfield.

The money necessary to purchase the ambulance was raised through the efforts of the woman's auxiliary of the hospital.

RAHWAY'S POLITICAL SAGE.

New Jersey Advocate Comments on the Political Situation.

Editor Rollinson this week publishes the following concerning the chances of Plainfield Republicans:

There is already talk about the Assembly nominations in this county. The general sentiment favors a nominee from each of the three cities—Elizabeth, Plainfield and Rahway. Freeholder Roll, of Springfield, is not unfavorable to being considered a candidate, and he would make a good one. Rahway Republicans would probably waive any claim they might have in his favor, as they know his sterling worth and remember with gratitude his labors to defeat the South Orange sewer bill. The only thing they want is for him to come out on the right side on the gubernatorial question and all will be well.

If Senator Voorhees is nominated for Governor, as now seems very likely, Plainfield will have a candidate for that position and there should not be the slightest opposition shown by the Republicans in any other part of the county in granting that honor to Plainfield. There's where Republican majorities flourish. Plainfield Republicans have never had the Senatorship, and this will be a good year to accord that recognition to them.

A Blunder of the Leaguers.

The Law Enforcement League of Rahway, it is claimed, has made a blunder in bringing a charge against Michael Whalen, proprietor of the First Ward Hotel, for alleged Sunday selling. Whalen was tried for this offence before the Court of Common Pleas at Elizabeth, his being made a test case. The Court acquitted him and directed that the other cases be taken before the Police Justice in Rahway, as the Common Pleas did not have any jurisdiction. Whalen being once acquitted cannot, it is said, be again tried for the same offence. With the other ten liquor dealers the case is different, as they had no previous trial.

Snubs the Citizenship Union.

The Board of Excise of Elizabeth it is said snubbed the Christian Citizenship Union Thursday night at a meeting of the board by referring to the City Attorney a communication from the union relative to half a dozen saloon-keepers accused by the union of selling on Sunday. The union now threatens to go before the next Grand Jury and have the Excise Commissioners indicted for neglect of their sworn duty.

Not the First Time, Either.

The horse belonging to William J. Stephenson, of North avenue, suddenly started off on Putnam avenue yesterday afternoon, nearly pulling the boy off of his seat, but by good management he was finally stopped at the foot of Putnam avenue hill.

A DROP IN BEEF.

The Electric Car Track Proves Disastrous to a Load of Meat.

There was a sudden fall in beef yesterday afternoon about 5 o'clock and for that matter, in pork and mutton, too, for a delivery wagon belonging to the Plainfield Beef Company, had a back wheel dished while crossing the electric car tracks on West Front Street, near Washington avenue, and the large wagon load of meat came to the ground with a crash.

The wagon had started for Dunellen and Bound Brook, when it came to this sudden halt. The accident blocked up the up track and the cars were forced to transfer passengers and return from whence they came. The horses were unhitched and taken away, Krewson's express wagon was secured, and the load transferred into it.

They Were Hungry.

New Market has alays been quite popular with Plainfield fishermen and yesterday Arthur Murphy, of Washington avenue, and George Snediker, of Grove street, went out in search of adventures. They started to walk there and back, and the down trip was made all right. A good swim and a nice haul of dace occupied the afternoon and the young men started homeward, but the healthy exercise heightened the pangs of hnnger and they were glad of the chance af a ride home on a passing wagon.

Different From the Rest.

Wednesday of next week is the date set for St. Mary's church excursion. Glen Island, one of the loveliest spots in the country, is the destination. There is a sail of nearly three hours on the Sound. The rest of five hours is at the shore. The music on board the boat, refreshments, etc., are attractions commending themselves to lovers of change from the ordinary railroad excursions.

"This."

The New York Evening World is always looking for novelties in newspaperdom. Plainfield has what the Bound Brook Democrat is pleased to call a freak, and it is feared that The Evening World is not advised of this fact. If The World wants to make a hit let them import the man who has set Plainfield people agog by appearing in knickerbockers as a business suit. The baloon reporter would not be in it with This.

Strike and Lose Their Jobs.

Twenty men at work depressing the streets in Elizabeth under the Central railroad tracks went on strike yesterday for higher wages. The men were paid $1.10 a day, and want $1.25. They also wanted to get their money in advance of the regular payday, July 20th. The strikers' names were stricken from the roll of employes, and in the afternoon new men were put in their places and the work proceeded as usual.

A Contractor in Trouble.

Charles S. Hogan, a contractor, formerly in the employ of the Pennsylvania Railroad, was arrested Thursday evening on a warrant issued by Police Justice Frazee at Rahway. The complainant is John Mundy, of Main street, who alleges that Hogan gave him a beating on Sunday night. Hogan is a big and powerful man, while Mundy is small and frail. Hogan was held by Justice Frazee in $200 bail to await the Grand Jury's action.

Was It Plainfield?

It was currently reported in Rahway yesterday that Edward Adams and Florence Manning, the couple who eloped on Wednesday night, succeeded Thursday in getting married in a town not far from Rahway. Just who performed the ceremony is not stated, nor where it took place.

Trophy from Asbury Park.

Wm. M. McCutchen, of Rockview Terrace, and Kirby Dwight, of Rockview avenue, have returned from Asbury Park, where they went to attend the national meet of the L. A. W. Billy brought back a $50 diamond ring as his share of the honors of the day.

Of Course It Does.

"It pays to advertise in the "Press," saps Edward Love of North avenue, and we may venture to say that the substantial way Mr. Love backs up his words with fine goods at low prices and first class work, has something to do with the success of his "ad" in this paper.

It Runs in the Family.

Edward Stillman Randolph, nephew of L. Warren Randolph, the druggist, who was at one time a resident of Plainfield and attended the High School, is keeping a prosperous pharmacy in Asbury Park, and is doing very well there.

TRYING TO SAVE MARIA

A Full Pardon Will Be Asked for Her.

Everything Possible Under the Prison Regulations Being Done for the Condemned Woman's Comfort at Sing Sing—Warden Sage Expresses Sympathy for the Girl.

New York, July 20.—The friends and sympathizers of Maria Barberi, the Italian woman under sentence to be killed in the electric chair during the week beginning August 19, have begun to taken active steps to arrest the sentence and obtain from Governor Morton a full pardon. Mrs. Foster, the Tombs angel, is now aiding the Countess di Brazza in her efforts to save the girl.

Want a Full Pardon.

While Maria's lawyers are trying to get a legal stay of execution of the sentence, Countess di Brazza and Mrs. Foster will circulate a petition asking Governor Morton for a full pardon. Printed slips were to-day circulated for signatures. These slips, after they are returned to the countess, will be forwarded to Albany. Nothing but a full pardon will be asked for. These slips may be had by writing to Lawyer Evans at 309 Broadway.

Many Women Interested.

Countess di Brazza will go to Newport to procure signatures of her wealthy friends who may have some influence with Governor Morton. Many women have already become interested in the movement to have Maria pardoned, and it is expected that the petition when forwarded will have many thousands of signatures.

Cheerful in Prison

Sing Sing, N. Y., July 20.—Maria Barberi, the condemned young Italian woman who is confined in the state prison here under sentence of death is much more cheerful than might be expected under the circumstances. Everything within the law and prison regulations to comfort the poor girl is being done. She is confined in the room specially prepared for her and she will not be placed in the death house, where six condemned murderers are now awaiting execution of their sentences.

Watched Day and Night.

Warden Sage has engaged a Mrs. Zimcemp to act as matron and to attend to the wants of the condemned woman. A male guard will be on duty day and night at the door leading to Maria's room. The girl will be watched constantly. She calmed down after she was placed in the room and passed a fairly good night. When Mrs. Foster left her yesterday Maria thanked her for what she had done for her, speaking in broken English. She also gave Mrs. Foster to understand that she would like her to visit her soon.

Warden Sage's Unpleasant Position.

Maria is the first woman in this state to be condemned to the electric chair. Warden Sage to-day expressed much sympathy for the unfortunate young woman, and said that he would make her room as comfortable as possible. He hinted that he hoped something would happen to keep him from being compelled to kill Maria in the electric chair.

Female Watchers To Be Appointed.

Albany, July 20.—Warden Sage of Sing Sing prison has officially notified Gov. Morton of the arrival of Maria Barberi at the prison. He has applied to the governor for the appointment of two female watchers to look after the death cell of his new charge until the execution of the death sentence. The application was granted. Letters are pouring in on the governor pleading for clemency for the woman.

THE CAMPAIGN IN FORMOSA.

Stubborn Defense Being Made by the Chinese.

Yokohama, July 20.—An official dispatch received here from the island of Formosa says that the Chinese are making a stubborn defence of that territory. After the capture of Lung-Taupao, on June 14, an attempt was made to effect a junction between two Japanese battalions at the river Takukau, but the attempt failed and a squadron of Japanese cavalry, which was suddenly attacked by a superior force of Chinese, was cut to pieces, only three troopers escaping. The junction of the two battalions was effected on July 16.

SIX HUNDRED TURKS KILLED.

Sultan's Forces Defeated by a Force of Macedonians.

Sofia, July 20.—A serious fight has occurred on the Turco-Macedonian frontier between a force of insurgents, stated to have numbered 5,000 and a body of Turkish troops. The latter were defeated with a loss of 600 men.

Her Remains Identified.

Mount Vernon, N. Y., July 20.—The unknown woman who was killed by a New York & New Haven train in this city Thursday morning, has been identified by Mary McGauley, of Yonkers, as her mother, Mrs. Mary McGauley, aged 63, of Sing Sing, N. Y. The unfortunate woman was on her way to visit a daughter who lived at Harrison, N. Y., when she was struck by the express and instantly killed.

Murdered by Her Uncle.

Farmington, Minn., July 20.—Josephine Sherdol, the 12-year-old daughter of Sever Sherdol, of Eureka, was murdered yesterday by her uncle, Edward Anderson, who has been working for her father. The girl was sent to Sever Larson's place, three miles from home, on account of her uncle's conduct. He followed and cut her throat from ear to ear.

Murderer Travers Put to Death.

Washington, July 20.—James L. Travers, the murderer of Lena Gross, was hanged in the district jail yesterday. He died without a struggle. The hanging was witnessed by about thirty persons and was attended by no unusual incidents.

Detailed As Military Instructor.

Washington, July 20.—Secretary Lamont has detailed Capt. C. C. Hewitt, of the 19th infantry, as military instructor at the West Virginia university, Morgantown.

AID FOR THE CUBANS.

Another Filibustering Party and Ammunition Landed.

Kingston, July 20.—It is a pretty well established fact that another filibustering expedition has either been landed in Cuba or is hovering off the coast awaiting an opportunity to land. On Tuesday last a strange ship sailed from Ocho Rica, having on board a number of filibusters and a quantity of arms and ammunition. It has been learned that war material had been concealed for months in a vault near Ocho Rica in order to prevent its confiscation by the British authorities.

Probably Landed Last Monday.

The vessel was noticed Monday riding at anchor, but no particular attention was paid to her. The supposition is that the men, guns and ammunition were taken off Monday night, and as soon as the cargo was stored on the lighter she put to sea. She was not molested in any way, and Cuban sympathizers here are congratulating themselves upon the successful despatch of the expedition.

THE MURDER OF STAMBULOFF.

Three Arrests Made and Three Police Officers Dismissed.

Sofia, July 20.—Three arrests have now been made of men implicated in the assassination of M. Stambuloff. Two of the prisoners are believed to have been accomplices in the murder, while the other was actually concerned in it. Three gendarmes have been dismissed and will be tried for not protecting M. Stambuloff.

Stoiloff Will Not Attend the Funeral.

Prime Minister Stoiloff has expressed his profound regret to Madame Stambuloff, but says it will be impossible for him to attend the funeral.

Wants Ferdinand To Abdicate.

A leaflet, written in an illiterate style, has been put in circulation urging that Prince Ferdinand be compelled to abdicate, and that Arsen, the son of the late Count von Hartenau (Prince Alexander of Battenberg), formerly of Bulgaria, be placed on the throne.

PRAISE FOR THE KAISER.

Peace Bureau Congratulates Him on the Opening of the Keil Canal.

Washington, July 20.—Mrs. Belva Lockwook filed at the state department yesterday a congratulatory letter on the opening of the Kiel canal to Emperor William II. from the American branch of the international peace bureau, to be forwarded to Germany for presentation to the emperor. Concerning the canal the letter says:

True Greatness.

"It gives a new impetus to the commerce of the world, in which all maratine nations have a direct interest. It does more. It established a grand fact of the great moral revolution now taking place in the civilized world, that a nation's development in commerce, manufacturers and the arts constitute the elements of her true greatness, rather than war and conquest."

TO OBTAIN WALLER'S RELEASE

The People of Kansas Begin Action in the Matter.

Topeka, Kas., July 20.—The people of Kansas intend to secure, if possible, the release of ex-Consul John L. Waller from the French prison in which he is now confined. At a mass meeting here a committee appointed at a previous meeting submitted an address to the people, recommending that petitions be circulated in every county in Kansas, to be forwarded to the delegation to congress from the state, and that Governor Morrill take immediately steps to ascertain from the state department the exact condition leading up to Waller's arrest and incarceration. The meeting adopted the recommendations and a committee will be sent to Washington to secure congressional action.

WORK FOR 1,000 HANDS.

The Luke Fidler Colliery To Resume in September.

Shamokin, Pa., July 20.—The Luke Fidler colliery, which was on fire and then flooded, entailing a loss of $200,000 and five lives, will resume operations in September. One thousand men and boys will be given employment. The colliery has been idle since last October.

Battalion Review at Peekskill.

State Camp, Peekskill, N. Y., July 20.—The prettiest ceremony of the season was the review of the battalions last night by Adjutant General McAlpin. Colonel Hemand Dowd, of the 12th regiment, was in command and General McAlpin was accompanied by General McLewee, General Guy V. Henry, 5th United States cavalry, and Major Burbank, 4th United States artillery. Many visitors were present.

Ribbon Weavers' Strike.

Paterson, N. J., July 20.—Ribbon manufacturers of this city met and agreed to fill the orders of Frank & Dugan, whose weavers are on strike for an advance in their wages. The strikers will make an effort this afternoon to have all the ribbon weavers in the city support their cause. If they succeed a general strike may be ordered on Monday.

Death of Hon. W. E. Lehman.

Atlantic City, N. J., July 20.—Hon. William E. Lehman, who represented the First district of Philadelphia in congress during the first two years of the rebellion died at the Hotel Brighton Thursday night of congestion chills after an illness of four days. Mr. Lehman was succeeded in the house by the late Samuel J. Randall.

Broke Every Bone in Her Body.

New Haven, Conn., July 20.—Coroner Mix is investigating the Colombe murder. The murderer does not deny his guilt, but says that he would not have attacked his wife had he been sober. The result of the autopsy has shown that nearly every bone in the woman's body was broken.

The Schooner Fooks Safe.

Philadelphia, July 20.—The three-masted schooner Stephen J. Fooks, which was supposed to have sunk after a collision with the British steamship Henley, on the night of June 29, has arrived at Warren, R. I., with all hands safe and well.

Died at the Age of 104 Years.

New York, July 20.—John Christopher, aged 104 years, died at his home in Stoneboro, Pa., yesterday. He was a veteran of the war of 1812 and fought under Gen. William Henry Harrison.

SHE IS MISS MARION

Ruth and Esther's Baby Sister Named.

Not Known What Induced the President and His Wife to Select This Name—Probably Chosen in Honor of the Charming Town of Marion on Buzzard's Bay.

Buzzard's Bay, Mass., July 20.—The president and Mrs. Cleveland have named the little girl, now thirteen days old, Marion Cleveland. As in the case of both Ruth and Esther no middle name is given. The announcement was made by Private Secretary Thurber, who happened to be at Gray Gables last evening. It is not at present known, of course, what induced the parents to select this name, but it will be readily recalled that it was at the charming town of Marion on Buzzard's bay where Mrs. Cleveland spent her first summer in New England, and where she made many warm personal friends, besides becoming very much attached to the place. Mr. Thurber stayed at Gray Gables last night in order to finish some business with the president, and just before dinner took a drive with the president over to Joe Jefferson's.

ENGLISH ELECTIONS.

Latest Returns Somewhat Less Favorable for Unionists.

London, July 20.—The returns yesterday were somewhat less favorable to the unionists. The success of ex-Home Secretary Asquith, in East Fifeshire, and of Sir T. D. Carmichael in Midlothian, Mr. Gladstone's old district, have given heart to the liberals and disappointed their opponents, who were almost certain that they would capture both seats.

Other Unpleasant Surprises.

The unionists experienced other unpleasant surprises in Dumfriesshire, the Lichfield division of Staffordshire, Londonderry and North Tyrone. In the first two named constituencies the liberals captured the seats from the liberal unionists; in Londonderry Mr. Knox, a nationalist, defeated the conservative candidate, and North Tyrone will be represented by a liberal instead of a conservative.

Ahead, However, on the Whole.

Nevertheless, on the day's returns, the unionists go one better than the opposition, while several material reductions in liberal votes, and increases in unionist votes are to be noted. Exceptions to this, however, are not wanting. The total returns thus far received show the election of 270 conservatives, 48 liberal unionists, 88 liberals, 43 anti-Parnellites and 6 Parnellites The net gains of the conservatives are now 53. The liberal unionists have gained 16 seats, the liberals 13, the anti-Parnellites 1 and the Parnellites 2.

CAN HOLD THE TWO JOBS.

No Law To Oust the Postmaster at Oxford, Conn.

Washington, July 20.—The attention of acting postmaster general Frank Jones was called to the case of captain Charles H. Butler, recently appointed postmaster at Oxford, Conn., who is also superintendent of the state capitol. Mr. Jones stated that there was no rule of the department prohibiting Captain Butler to hold the postmastership in this case. If there was any objection it must be made by the state of Connecticut. The Oxford office, he said, is of the fourth-class, and as long as Captain Butler performed the duties thereof satisfactorily he could continue them in connection with his duties as a state official. If the Oxford office was of a higher class, however, an order from the president could remove the postmaster.

PROBABLY PERISHED AT SEA.

Two Members of a Fishing Vessel Lost in a Dory.

Gloucester, Mass., July 20.—Schooner Henry M. Stanley, from Grand Banks, reports loss of John Benson and Carl Sandstrom, members of the crew who got astray attending trawls. Not being heard from it is thought they either perished from hunger or their dory capsized and they were drowned.

Steamer Sunrise a Wreck.

St. John's, N. F., July 20.—The steamer ashore near here is the Sunrise, from Sydney for this port with a cargo of 1,400 tons of coal. Her bows are stove and she lies in 18 feet of water with her bottom considerably broken. The vessel is a total wreck, but the crew were all saved in the boats, taking all their personal belongings.

Killed and Injured by Lightning.

Hampton, S. C., July 20.—Three negroes were killed outright yesterday by lightning during a thunder storm that passed over the town of Barnville. Another negro was seriously wounded. The bolt struck in front of the postoffice, and several white men nearby received severe shocks.

Mrs. McKee at Old Forge.

Old Forge, N. Y., July 20.—Yesterday afternoon Gen. Harrison and Benny McKee came out from camp and drove to the railroad. Mrs. McKee and her young daughter arrived at 4 o'clock. Mrs. McKee will remain until her father leaves.

One of the Ericsson Victims Dead.

New London, Conn., July 20.—The accident to the torpedo boat Ericsson Wednesday resulted last night in the death of Jack Strinsky, junior engineer, whose home is in Dubuque, Iowa, one of the men scalded. He came on here with the boat.

Fifty Mile Bicycle Record.

London, July 20.—Chase, the bicycle rider, yesterday rode fifty miles on roads to the north of London in 2 hours and 5 seconds, beating the record.

Mrs. Carnegie's Yacht at New York.

New York, July 20.—Mrs. Lucy Carnegie's steam yacht Dungeness arrived last evening from Fernandina, Fla., after a run of seventy-three hours.

Corbett Knocks Out Maber.

Baltimore, July 20.—"Shadow" Maber was knocked out in the seventh round by "Young Corbett" last night.

Wasting * Diseases

Many people suffering from wasting diseases are simply starving in the midst of plenty. Nourishment, proper nourishment is what they crave, and must have quick.

Bovinine

is the greatest nourishment in the smallest bulk—is palatable, easily assimilated, and acceptable to the weakest stomach. Ask any physician, and he will tell you this is so.

CATARRH ELY'S **Cream Balm**

Is quickly absorbed, cleanes the nasal passages allays pain and inflammation, heals the sores, protects the membrane from additional cold, restores the senses of taste and smell.

COLD IN HEAD

It will cure. A particle is applied into each nostril and is agreeable. Price 50c. at druggists or by mail. ELY BOTHERS, 56 Warren st., New York.

HOME Building and Loan Ass'n.

Meets for payment of dues and interest, on the Third Monday of each month, at the rooms over City National Bank.

Dues are $1.00 per month for share of $200. Entrance fee 25c per share.

Members may obtain an advance of the full amount of their shares, by giving approved real estate security worth 25 per cent more than the amount advanced, at a cost for interest of $1.00 per month per share, and a premium which is usually very low.

New series will be opened at the April and October meetings. Members received at any meeting on payment of dues from the commencement of the current series.

ISAAC W. RUSHMORE, President.
S. R. STRUTHERS, Sec'y. 917 Madison Ave. 7 6 6m-Sats

Notice to Creditors.

Notice is hereby given to the creditors of the Music Hall Association of Plainfield that all claims against said association must be presented at the office of the subscriber, secretary of the trustees of said association, at No. 101 East Front street, in the city of Plainfield, N. J., on or before the twenty-ninth day of September, eighteen hundred and ninety-five, being three months from the date of this notice, or be barred as to any action thereon against the trustees of said The Music Hall Association of Plainfield.

Dated June 29th, 1895.

By order of said Trustees.
6 29 6 w o a w. CRAIG A. MARSH, Secretary.

NOTICE.

Estate of Elizabeth A. West, deceased.

Pursuant to the order of George T. Parrot, Surrogate of the county of Union, made on the application of the undersigned, executors of said deceased, notice is hereby given to the creditors of said deceased to exhibit to the subscribers under oath or affirmation their claims and demands against the estate of said deceased, within nine months from the thirteenth day of June, 1895, or they will be forever barred from prosecuting or recovering the same against the subscribers.

WILLIAM H. SHOTWELL,
JOHN H. VAN WINKLE,
6 15 10-o a w Executors.

LOOK IN THE CLOSET

SEE if you can't find some old clothes that you have put aside because of the worn-out look they have, or some clothes that are badly spotted.

We want you to bring any old clothes of that sort to us—or better yet—we'll send for them.

We propose to clean those clothes---or to dye them for you---either way to make them wearable. This is an economical suggestion.

We take out grease spots so they stay out, or we dye clothes with a color that wears. We charge as little as possible for the work.

Just a dollar or two—and you'll have a lot of new clothes.

HILLIER & CO., 179 North Ave.

YOUR Valuables will be safe in **Doane's Safe Deposit Vault.**

Lock Boxes from $3.50 to $10 a Year.

Piano Bargains!

VANDERBEEK & SATTELS

desire to say that they have just received a fine lot of

NEW PIANOS

of different makes which they will sell at prices never before offered. Among them are those wonderful

Behr Brothers' Pianos, also Behning & Sons'.

They represent also the Knabe, Hazleton, Chickering and many others. They offer from time to time excellent

Bargains in Second-Hand Pianos.

221 PARK AVENUE.

$1.00 AT J. F. MacDonald's

UPTOWN GROCERY

Buys $1.00 Worth of Groceries Every Business Day in the Year

Our goods are sold at a profit so as to enable us to give weight and quality to our customers and have something left for ourselves. No fictitious prices. No man is in business for his health.

J. F. MAC DONALD.

BOICE, RUNYON & CO., —Dealers in—

Lumber, Coal, Masons' Material, &c.

Our stock is under cover and we can always deliver dry stock. Agents for Adamant Wall Plaster. Orders solicited.

BOICE, RUNYON & CO.

Bargains in **Real Estate** For sale or to let. **MONEY** to loan on first mortgage.

E. C. Mulford, BROKER.

Communications pertaining to the business mentioned, either by letter or otherwise, will receive prompt attention. Carriage service supplied.

DeWitt C. Ivins & Co.,

301-311 WATCHUNG AVE.,

—DEALERS IN—

Lumber, Coal, Masons' Materials, &c.

Agents for King's Windsor Asbestos Cement for Walls and Ceilings.

CLEVELAND BICYCLES, The Great Leaders of 1895.

Design, Improvements, Workmanship, Quality, Speed, Health, Pleasure, Business, Road, Track.

The Fastest, Strongest, Handsomest and Most Rigid Wheel.

The "Swell Specials" are a decided advance in bicycle construction and when quality alone is considered will always sell.

Liberty, Crescent, Waverly, Majestic.

We thoroughly believe in the merits of the above wheels, and unhesitatingly recommend them.

Frank L. C. Martin Cycle Company,

333 PARK AVENUE.

REPAIRS. Established 1889. RENTALS.

THE Welsbach Light,

THE GREAT GAS SAVER.

FRUIT JARS, JELLY GLASSES, STONE WARE.

GAVETT'S, 129 East Front Street.

HOT WEATHER

DRESS GOODS.

Putnam & DeGraw Dimitie, Lawn, Satine, Percales, Dot Swiss.

INSURANCE.

First-class Insurance at Lowest Rates.

WM. H. ABBOTT,
General Insurance Agent,
COR. FRONT and NEW STS.
PLAINFIELD, N. J.

J. C. Pope & Co.,
INSURANCE AGENTS,
110 East Front st.,
Plainfield, N. J.

Real Estate, Insurance.
VanBuren & Timpson,
163 North avenue, Plainfield, N. J.

Finest Elgin Creamery Butter, 20c.
Best Dairy Butter 18c.
Finest Dairy Butter 15c.
V. L. FRAZEE
151 West Front st.

H. Eggerding,
121 Park ave.,
Manufacturer of the Celebrated
C. O. D. CIGAR.
The best 5c cigar in the State, and made on the premises from the finest Havana. Clear Havana cigars a specialty. A large assortment of the choicest brands of domestic cigars

You May Have Lost
many hours of comfort by not having worn a good reliable
Pair of Collier's Glasses.
103 Park ave., Plainfield, N. J.

Arrival and Departure of Mails.

New York Mails.

Arrive—7:30, 8:40, 11:15 a.m., 2:45, 5, 5:30 p. m.
Close—7 15 and 9:20 a. m., 1:30, 4 30 and 7:30 p. m.

Somerville and Easton Mails.

Arrive—8:40 a. m., 2:40, 6:00 p. m.
Close—7:15 a. m., 4:30 p. m.
Warrenville mail arr. 12 m; closes 9:30 a. m.

Sunday Mails.

Office open from 9:30 to 10:30 a. m.
Mail closes at 6:15 p. m.

J. M. HETFIELD, P. M.

L. A. HUMMER. L. B. MULFORD.
Hummer & Mulford,
VARIETY MARKET.
Meats, fruits, vegetables, poultry, eggs, etc. Goods delivered to any part of the city free of charge.
220 Park avenue. Telephone call 29-A

CLEANER COAL.
L. A. Rheaume
Agent,
Watchung Ave., Corner 4th St.,
Invites the public to inspect the operation of his newly added steam vibrating mechanical screen for nut coal, which he confidently believes enables him to deliver cleaner coal than is possible by any other method of screening.
Upper Lehigh and Honeybrook Coal
in best qualities and various sizes carried in stock.
Rough and Dressed Lumber.
He would also announce recently increased facilities for turning and scroll sawing, and is prepared to execute orders for the same in the best manner and at short notice.

For Sale Cheap.
50,000 celery plants in variety, also Geraniums, Roses, Palms, Rubber trees, Begonias and Casino climatis (blooming sizes at fifteen cents.) Coleus at two cents per plant.
at DENTON'S,
131 Hillside Avenue.

H. HAND
Licensed Auctioneer.
15 Years Experience
Residence and postoffice address
Scotch Plains, N. J.
Office in Plainfield at Terrill & Cole's livery 200 West 2d st.

Educational.

STRATFORD,
A boarding and day school for young ladies. Six regular courses. Music and Art. Full and efficient faculty. For terms and further particulars address the principal, 1003 Park avenue, Plainfield, N. J. 7 1 y 1

Miss Scribner and Miss Newton's
School For Girls
AND FRENCH KINDERGARTEN,
303 LA GRANDE AVENUE.
Will re-open September 18, 1895. For particulars address the Principals. 7 11 3m

Miss Fawcett's School
25 Washington ave
Dep't for boys to the age of 12; dep't for girls and kindergarten. Girls prepared for college.
Spring Term of the
Rockview Home and Day School
Opened April 15.
Kindergarten, primary and intermediate departments. For terms and particulars apply to the Misses Peck, 317 East Front street.

Try Dobbins's Cigars.
206 PARK AVE.
HE MANUFACTURES THEM.

AFTERNOON CLASS
For Young Ladies
Three times per week. Higher English branches, French and music. For terms, apply MISS FAWCETT, 25 Washington ave.

J. W. VanSickle, Dealer in all kinds of
FRESH AND SALTED MEATS.
Game in season. No. 122 North avenue, Plainfield, N. J. Telephone 148b. Orders called for and delivered promptly.

Carpenters and Builders.

UTZINGER & KLINE,
Carpenters and Builders.
Jobbing promptly attended to.
V. Utzinger, 75 Grandview ave. L. C. Kline, 54 Jackson ave.

JOHN P. EMMONS,
Mason and Builder,
Washington avenue and Prospect place,
North Plainfield, N. J.
Jobbing promptly attended to.

THEODORE GRAY,
Mason and Contractor.
Estimates given, repairing promptly attended to. Residence 117 Hillside avenue.

PEARSON & GAYLE,
Carpenters and Builders.
Residence—W. J. Pearson, No. 15 Vine st. H. E. Gayle, No. 18 Vine st.
All work promptly attended to.

GEO. W. STUDER,
Carpenter and Builder.
985 Arlington avenue.
Jobbing of any kind promptly attended to. Estimates given, charges reasonable.

McCullough's STEAM MILL,
21 Steiner place, North Plainfield.
R. H. McCullough, Prop.
Sash, blinds, doors, mouldings, scroll sawing, turning, &c. Estimates cheerfully furnished.

C. W. LINES,
Mason and Builder,
Plainfield, N. J.
Residence, 18 Elm place.
Estimates cheerfully given.
Jobbing promptly attended to

James E. Baily, 97 Jackson ave., Plainfield, N. J.
Trucking of all Kinds Done.
Two and four-horse vans and trucks. Particular attention given to moving furniture and pianos.
Satisfaction guaranteed.

M. Powers & Son. Superior quality of
LEHIGH COAL.
No. 2 Coal Only $3.50 in the Yard.
A No. 1 Kindling Wood.
Yard and office 763 South ave. Down-town office with Lyman & Petrie, 171 North ave., opp. railroad station.

CLIMAX STOPPER CO.,
Machine Works,
Corner Washington and 4th sts., manufacturers of bicycle specialties. Electric and special machinery, experimental work, tools etc. Contractors for electric light wiring, telephones, burglar alarms, etc.

A. Lusardi,
120 North Ave.,
will be pleased to serve his friends and the public generally with first-class fruits and confectioneries, cigars, etc. Fresh roasted peanuts every day 10c a qt. Branch store, corner Front and Somerset streets.

Grenada Barber Shop,
No Sunday Work, 119 North ave.
Best appointments of any shop in the State. A power fan to keep you cool. Clean towels in abundance. All first-class work.
P. M. DECKER, PROP

HOTEL Netherwood.
THOROUGHLY RENOVATED AND RE-FURNISHED.
NOW OPEN
For Guests. Perfect Cuisine.
ENTIRE NEW MANAGEMENT.
John Spitler, Proprietor

FISCHER PIANOS.
ESTABLISHED 1840.
Nearly 100,000 Now in Use.
RECEIVED HIGHEST AWARD, WORLD'S FAIR, CHICAGO.
EASY TERMS.—EXCHANGED.
Catalogue mailed on application.
110 FIFTH AVE., cor. 16th St., N.Y.

BRIAR PIPE GIVEN AWAY

WITH EVERY ONE POUND bale OF
DUKES MIXTURE
for 35 cents
Every pipe stamped DUKES MIXTURE or ATCo
2 oz. PACKAGES 5¢

List of Advertised Letters

Plainfield postoffice, July 8, 1895.

(Officially furnished weekly for publication in The Daily Press.)

Allen Albert	Johnson Mrs C
Allen George	Karl Christian (2)
Boeckler Leonard	Keeney M
Battle Miss Mary	Lourie Mrs R
Bratsburg Mrs Martha	Loughnane Mary A
Brown Mrs T L	Meehan Mrs Jane
Blake Will	Owens John C
Bergen Jacob	Pangborn Miss
Cocinella Gioseppe	Phillips Grace
Comstock David	Parile Carolina
Crane Ida	Pecorel Giuseppe
Coles Lizzie B	Price W L
Coward Libbie	Randolph D A
Conger Mr	Richardson Cora
Delnoy Mrs W C	Reid P
Doran W J	Ruddeford John
Deyckinck R	Summer Della F
Diehl Peter	Scudder George W (2)
Dowley Grace D	Smith J J
Dunarles Elizabeth	Socker K
Dunn Ann E	Shepherd John
Fernandez V W	Throckmorton H G
Fortunato Chiulli	Truman Mrs W N
Gilardo Pietro	Thorne Mr
Grace A	Tater Mrs C L
Gurmon M	Terry H G
Hilliard Julia	Wallace Martha
Hasbruck Lizzie	Walshe Johanna
Jaquinto Nicola	Ward H H
Jonson Mrs	Webber Mrs R F
	York D J

GREAT SUMMER
Clearing Sale
AT THE
Plainfield Bargain House.
126 PARK AVE.
Owing to our large stock which we have on hand we will commence a clearing sale of Men's Boys' and Children's clothing, Gent's furnishings, hats, trunks, valises and overalls at fifty cents on the dollar.
Beginning Saturday, July 13, 1895 and continuing for ten days.
J. Goldstein, Proprietor,
of the Plainfield Bargain House, 126 Park avenue.

BAGGAGE
Called for and Delivered.
HOAGLAND'S EXPRESS.
Telephone 121. Office 161 North avenue

William Hand & Son.
STAGES
For Picnics and Parties, 518 Park ave.

THE FAVORITE SYRUP.
It tastes like more. Tickles the palate, pleases those who know a good thing when they taste it. Let your tongue make the test. You'll say it's the best that ever crossed the ivory barriers of your mouth. You'll taste more when you taste once. So much for so little is wonderful.
Medicines for sick folks and those who need strengthening. Be wise and keep a bottle of our Essence Jamaica Ginger on hand. Valuable for all summer complaints.
L. W. RANDOLPH,
Prescription Druggist, 143 W. Front st

WM. D. THICKSTUN,
Real Estate and Insurance.
197 North avenue

NOISY YOUNG BAPTISTS

They Are Having a Grand Time in Baltimore.

Several Cities Extend Invitations for the Convention of '96—The Boy Orator from California Greeted with a Great Demonstration—List of Officers Elected.

Baltimore, July 20.—With prayer and song the second day was begun of the fifth international convention of the Baptist Young People's union of America. State banners were planted throughout the tent, and around these rallied the delegates and visitors from the several states as they arrived. Each band took possession of the tent for a time, and a grand time it was. "Maryland, My Maryland." "The Star Spangled Banner" and "The Red, White and Blue" were mingled with hymns until Ontario came up with "God Save the Queen." Finally the great choir sang "America" and comparative calm prevailed.

The Boy Orator.

One of the most striking features was when northern California was called. The response came in boyish treble from George M. Purnell, of Sacramento. He did not look to be over fifteen years of age. He wore glasses and his voice was shrill and penetrating. He said: "I came 3,000 miles to greet you in the name of the 2,400 young people of northern California. Eureka is our motto."

Compelled To Repeat His Speech.

He continued to speak the full minute and over. At the conclusion of his speech there were great demonstrations and the performance was considered so remarkable the delegates called for its repetition on the speaker's stand. The youthful orator was escorted to the stand, where a chair was set out, on which he mounted. He repeated his speech, and at the conclusion led the Colorado delegates in the yell about Denver being one mile nearer heaven than Brooklyn. The applause was tremendous and handkerchiefs waved all over the tent.

Climax of Patriotism.

The climax of patriotism was reached when the District of Columbia was called. The banner of the delegation, a silk flag of the Stars and Stripes, was waved by Miss Cory, while the Rev. Mr. Thomas, of Georgetown, delivered a patriotic address. Then the tent audience rose and sang "The Star Spangled Banner."

Invitation for '96.

The states broke out soon again with calls for the convention of 1896 to be held in their own particular places, Rhode Island, Wisconsin and Texas being particularly conspicuous. The Brooklyn (N. Y.) band was quiet. It is hoped to have the convention of 1897 in Brooklyn. Oregon invited the convention to accept its hospitalities in 1896. New York presented letters from the private secretary of Governor Morton, Mr. Ashley W. Cole, and Mayor Schieren, of Brooklyn, seconding the invitation of the delegation to hold the convention of 1897 in Brooklyn.

"Pikes Peak or Bust."

Denver demanded the convention for 1897, and while delegates throughout the tent shouted "Amen!" a fantastically dressed person marched through the main aisle bearing a banner inscribed "Pikes Peak or Bust, '97." Rhode Island also asked for the convention for '97, and sang a verse to the air of "Old Kentucky Home." The delegates were extremely noisy throughout the proceedings and the greatest cheer prevails.

Election of Officers.

At the election of officers the following were chosen unanimously: president, John H. Chapman, Illinois; vice-presidents, P. F. Bothong, New Jersey, R. J. Shenstone, Toronto, Canada, and George B. Taylor, D. D., Virginia; recording secretary, the Rev. H. W. Reed, Illinois.

INSURGENT ACCESSIONS.

Gomez Orders One of His Captains Shot for Treachery.

Havana, July 20.—Antonio Suarez, who was an insurgent brigadier in the last insurrection, and Lopez Leiva, an accountant of the city of Concol, in the district of Villa Clara, have joined the insurgents. Luis Guaseres, of Juan de las Yeras, in the district of Villar, has raised a band of insurgents and burned the village of Magazabomba. In the province of Puerto Principe the insurgent leader Gomez has caused the former bandit Leiva, more recently a captain in the insurgent army, to be shot for accepting money for allowing a supply of cattle to enter the city of Puerto Principe.

THROWN FROM A TRAIN.

Woman Escaped with Slight Injury and Accused Her Husband.

Pittsburg, July 20.—While the Wall accommodation train was approaching East Liberty station, on the Pennsylvania railroad, Mary Prudan was thrown from the train by her husband, Harry Prudan. The train was running very slowly, and the woman escaped with slight injury. She came to the city on a street car and reported the case to the police.

Britannia Defeated by Ailsa.

Bangor, July 20.—Britannia and Ailsa started yesterday in the race for the big yachts in the regatta of the Royal Ulster Yacht club on Belfast Loch. Brittannia got the best of the start and both yachts were soon lost from sight in the fog. Ailsa eventually finished three minutes ahead of the Prince of Wales' yacht.

New Bicycle Record.

Washington, July 20.—The bicycle road record between this city and Baltimore was broken yesterday by Harry Park, a member of the local Young Men's Christian association bicycle club, the time being 2 hours, 47 1-2 minutes, which is 30 minutes faster than the previous best record.

No Agreement with Harvard.

Philadelphia, July 20.—H. Lausat Geyelin, president of the University of Pennsylvania Athletic association, denies the report that Pennsylvania had entered into an athletic agreement with Harvard covering all branches of athletics and to last for a term of years.

SEDGWICK'S HORRIBLE SUICIDE

New York Man Ends a Parasian Debauch by Cutting His Throat.

Paris, July 20.—Clarence W. Sedgwick, of New York, committed suicide in a hotel in the Rue Richer yesterday by cutting his throat. Mr. Sedgwick was a manufacturing jeweler. He left New York on the steamship Aurania on June 15 in company with a man said to be George Hurd, of the Hurd & Whiting Paper Manufacturing company. He was married and about 35 years of age.

Turned Out of Hotels.

He arrived from London on Monday last and squandered his money in cafes and other places, his conduct causing such a scandal that he was turned out of two hotels. The room in which he was found presented a horrible appearance. The body was found in an adjoining dressing-room, with the head almost severed from the trunk. Mr. Sedgwick had got up and tried to cut his throat with a razor. Not inflicting a fatal wound, he dragged himself along the floor to the dressing-room, where, with another razor, he again slashed his throat with such force that he broke the handle of the razor. The sum of 15,000 francs was found upon his person.

THESE BOYS WERE GIRLS.

Two Runaways from Chicago Found Working as Waiters.

New York, July 20.—Two Chicago girls, who have been masquerading at Glen Island for a week as men, were discovered yesterday by their father in a decidedly unexpected and dramatic manner. About a week ago there came to New Rochelle what appeared to be two nicely dressed young men on bicycles. They spent most of the day in town, and then took the ferry to Glen Island and applied for work.

Discovered by Their Father.

Yesterday an elderly man occupied a table in the cafe. One of the supposed young men waiters started to wait on him, but with a scream dropped a tray and ran out of the room. The head waiter was profuse in his apologies and said he would discharge the man. "Man!" exclaimed the old gentleman. "She's no man; she's my daughter, Matilde. Where's her sister?" They were discovered in their room locked in each other's arms. They will return to Chicago with their father.

DIPHTHERIA EPIDEMIC.

Many Persons Ill from Water Drank at a Picnic.

Canonsburg, Pa., July 20.—A week ago last Thursday the First Presbyterian church held a picnic in Johnson's grove. Since then there has been an epidemic of diphtheria, and there are now some forty cases. It is believed the sickness was caused by the water or something eaten by those who attended the picnic. Dora Franz, aged 16 years, one of those who attended the picnic, died last evening of diphtheria. Several others have been very ill, but are improving.

BLOOMERS WIN.

It Is Decided by a Vote That Toronto Teachers May Wear Them.

Toronto, Ont., July 20.—At a meeting of the school board a resolution was introduced condemning teachers for wearing bloomers, and asking that the inspector report all teachers who adopted this style of dress. After a heated discussion the resolution was defeated by a vote of 13 to 6.

How Collins Was Convicted.

Princeton, N. J., July 20.—Sentence has been deferred until next Wednesday in the case of John S. Collins, the negro convicted of the murder of Frederick Ohl. The verdict of murder in the second degree was reached on the third ballot. The first one stood seven for murder in the first degree and five for manslaughter. The second ballot stood eight for murder in the first degree and four for manslaughter.

E. F. Rothermal Dying.

Philadelphia, July 20.—E. F. Rothermal, the artist, is dying from cancer at his country home near here. Mr. Rothermal is an artist of ability. His best known painting is the immense canvas "The Battle of Gettysburg," for which he was paid $25,000 by the state of Pennsylvania. The picture now hangs in the state library at Harrisburg.

Declines the Chaplaincy.

New Haven, Conn., July 20.—Rev. Dr. Justin E. Twitchell, pastor of Dwight Place church, has declined the appointment of chaplain of the staff of Colonel Burpee, of the 2d regiment, C. N. G. Dr. Twitchell has served for eight years on the staff of the 2d regiment, but believes that he cannot serve any longer.

Military Prisoner Insane.

Boston, July 20.—Musician Henry, who has been in prison at the navy yard during the past year serving out a sentence for desertion, has been taken to Washington to be treated for violent insanity.

NEW YORK MARKETS.

Wheat—The spot steady and more doing. July quoted at 69 5-8c.; September, 70 1-8.

Corn—Spot quiet and unsettled July, 48 1-4c.; August, 49c.; September, 48 3-4c.

Oats—Spot prices white are dull and flat. White mixed are firmer and wanted. No. 2 white, 31 1-2c.; No. 2 mixed, 30 elevator.

Pork—Spot quiet and unsettled at old rates. Quoted: Extra prime nominal, short clear, $12.50a$14.50; family, $13.00a$14.50; mess, $12.00a $12.75.

Lard—Contracts are dull and featureless. September, $6.65.

Butter—For fancy fresh creamery the market is steady on the basis of 17c.; regular trade is being supplied generally at that. Creamery, western extras, 17c.; state dairy, half-firkin tubs fancy, 16a 16 1-2c.; state dairy, half-firkin, seconds to firsts, 13a15 1-2c.

Cheese—The demand continues slow; small supply and values weak and unsettled. State, full cream, large size, white, choice, 7 1-2a7 5-8c.; large colored fancy, 7 5-8 a7 3-4c.; state, part skims, choice, 5c.; fair to prime, 3 1-2a4 1-2c.; common, 2 1-2a3c.

Eggs—The receipts are moderate and the feeling steady at 13 1-2c. for finest northwestern.

Potatoes—Receipts fair and with only a light demand prices have ruled in buyers' favor. N. C. rose, fair to prime, $2.00a$2.25; Chili red, fair to prime, $1.50a$1.75; Long Island rose, in bulk, per bbl., at$2.00a$2.25.

THE BUSINESS OUTLOOK

Favorable Reports from All Quarters.

The Volume of General Business Throughout the Country Largely in Excess of That One Year Ago—Outlook for Fall Trade Bright—Bank Clearings.

New York, July 20.—All the previously reported favorble industrial and commercial features are continued this week, the endurance of the revival in demand for iron and steel, the further advances in prices of the same, and additional increases of wages of industrial employes, being the most significant, says Bradstreet to-day in the weekly review of business.

Bank Clearings.

Notwithstanding the season of prevailing midsummer quiet in some lines of general trade, the volume of general business throughout the country is largely in excess of that of one year ago. Bank clearings totals recede a little from last week's extraordinarily large aggregate, the amount being $1,029,000,000 this week, but an increase of 25 per cent. over the total in the like week in 1894, 5.4 per cent larger than in the third week of June, 1893, and only 2 per cent smaller than in the like period of 1892. There were 214 business failures in the United States this week. Last week the total was 266, one year ago it was 212, and two years ago it was 526.

Evidences of Continued Activity.

But the record of prices is of greater firmness than even that shown by clearings, the only decreases of importance noted being wheat, flour, corn, cotton and lard, while previous advances are firmly maintained by closing quotations for hides, leather, iron, steel rails, print cloths, wool, woolens, pork, coffee, sugar and live stock. Evidence of the continuance of the activity recently shown in production and consumption is afforded in higher prices this week for Bessemer pig iron, steel billets, bar iron, copper, petroleum, paper, some building materials, and for oats.

Outlook for Fall Trade.

Merchants at almost all larger cities are preparing to send out travelers, and until they begin to exhibit results no exact estimate of how fall trade will open can be prepared. At this time the outlook is regarded as highly favorable. At Boston, Philadelphia and Baltimore, among eastern cities, noteworthy gains in sales of staples are announced.

Boom in the West.

The expansion of industrial activity at Chicago, St. Louis, Louisville and Cleveland stimulates the distribution of merchandise staples generally. Country buyers are present in unusually large numbers. In Nebraska the corn crop will be very large, and in South Dakota the crop prospects are as nearly perfect as possible. Duluth's lumber mills are largely sold up. All central and northwestern cities report merchants counting on a large volume of fall trade.

Improvement in the South.

Reports from southern cities show further improvement, gains this week being more marked than in a like period for months before. Country merchants in South Carolina are much encouraged with the crop outlook, as demand is fair and prices tend upward. Like reports come from Augusta, and in Texas cotton buyers have begun to make their presence felt.

CANNED HORSE MEAT.

The First Establishment of the Kind in This Country Begins Work.

Portland, Ore., July 20.—The Western Packing company's horse meat canning establishment at Linton, the only one of the kind in existence in this country, began operations yesterday. The plant is equipped with about $10,000 worth of machinery for slaughtering, packing and shipping meat. The first batch of horses were shipped here from Arlington a few days ago. About ten were killed to-day as a starter. Railroad companies have been asked to make a rate on canned horse meat in car load lots to the east at one dollar per hundred. Special rates have been quoted on live horses from Idaho and Arizona to Portland and according to this, prospects for the market seem good.

Destructive Storm in Michigan.

St. Clair, Mich., July 20.—Last evening a terrific storm of wind struck here. Several yachts are said to have been overturned in the river, and two children of Wm. Lee were crushed under a falling chimney. The hotel Cadillac was unroofed, the tower of the court house and city hall was wrecked and the roof lifted off.

Engineer Bothwick Recovers.

Washington, July 20.—Chief Engineer Bothwick, who attempted to commit suicide at Fort Monroe, Va., about two weeks ago by cutting his throat, is reported by the officials of the Norfolk naval hospital to be ready for duty. It is believed that he will soon be placed on the retired list.

League Games Yesterday.

At Cleveland—Cleveland, 6; Brooklyn, 4. At Louisville—Louisville, 8; New York, 10. At Cincinnati—Cincinnati, 1; Baltimore, 2. At Pittsburg, (first game)—Pittsburg, 3; Philadelphia, 7. Second game—Pittsburg, 5; Philadelphia 9. At Chicago—Chicago, 3; Boston, 5. At St. Louis—St. Louis, 13; Washington, 4.

Suicide of an Escaped Prisoner.

Spokane, Wash., July 20.—H. D. Smith, under sentence of death for the murder of John Wyantal three years ago, escaped from the county jail yesterday. Being closely pursued while trying to cross the river, he drew a razor and cut his throat, dying almost instantly.

Genoa Visits the Columbia.

Southampton, July 20.—The Duke of Genoa yesterday visited the United States cruiser Columbia. To-day he will inspect the American line steamer Paris.

Miners' Wages Raised.

Iron Mountain, Mich., July 20.—The Pewabic Mining company announces an increase of 10 per cent. in the wages of its employes.

THE DAILY PRESS.

A. L. FORCE, Publisher and Proprietor.

Published Daily, except Sunday, at 3:30 p. m.

105 North avenue. Telephone Call 61.

PLAINFIELD, N. J., JULY 20, 1895.

WEATHER INDICATIONS.

The Weather Indications for Tomorrow are Fair, With Southerly Winds.

At 2 o'Clock Leggett's Thermometer Registered 93 Degrees.

COMING EVENTS.

Announcements of all meetings, etc., will be made in this column, free of charge, if copy is furnished by 10 a. m.

July 20—Baseball. Potter Press Works team vs. Monroe Avenue Chapel team, on the Clinton avenue grounds.
July 20—Baseball. Arlington A. C. vs. Dunellen A. C., at Dunellen. 3:30 p. m.
July 20—Reception of the Swedish Social Club in Red Men's Hall.
July 20—South Amboy Base Ball Club and the Y. M. C. A., at the Crescent Oval, at 3 p. m.
July 21—Dedication of Marconnier chapel—Afternoon.
July 21—Praise service in First Presbyterian church.
July 23—Anniversary exercises of Minerva Temple, Rathbone Sisters. Evening.
July 24—St. Mary's church and Sunday-school go to Glen Island.
July 25—Excursion of Trinity Reformed Sunday-school to Asbury Park, leaving Plainfield at 8 a. m.
July 25—Entertainment at Hope Chapel. Evening.

Persons leaving the city for the summer can have The Daily Press mailed to their address for ten cents per week. The address will be changed as often as desired.

Another dryer Sunday for New York.

The chances of Plainfield Rupublicans for political preferment outside of Plainfield seems to depend on an "if."

Really, New Jersey is getting too much like Kentucky. Another set of moonshiners have been captured at Bayonne.

The Rahway Advocate says that Plainfield has a candidate for the Senatorial nomination if Foster Vorhees is the gubernatorial candidate.

Grand Master Workman Sovereign has got the biggest and hardest job he ever undertook when he attempts to boycott the government bank notes.

The American Star, the organ of the colored people of Essex county, is stirring up the G. O. P. politicians in the direction of nominating one of their race for Assembly.

Ex-Senator Thomas C. Platt, of New York, is one of the most temperate men in public life and rarely tastes even the lightest of wines. He does not use tobacco in any form.

The proposed consolidation of the Epworth League and Christian Endeavor societies would form the strongest alliance of subordinate church societies in existence.

The Somerset Democrat professes not to believe that "hen's egg hail" fell in Plainfield one week ago. And so does every one who was not in the sweep of the storm. But it fell just the same.

The Republican papers of the rabid partisan stripe are having a hard time in trying to make people believe that the present adminstration have not contributed anything to the movement towards better times.

The highway law of New Jersey requires the removal of loose stones from the beaten tracks once each month, from April 1st to December 1st. It is an important duty, but one that is sadly neglected.—Dover Era.

Farmer Jackson, of Sullivan County, New York, is a genuis in protecting his private fishing pond. He has pastured his ferocious bull in the vicinity of the pond and now the disciples of Izaak Walton no longer linger there.

Mr. Depew was six days on the water, during which the English elections took place, but as soon as he landed on the other side he talked about the Liberal defeat and causes thereof with as much confidence as he could about American politics.

The Daily Press has it upon the best of authority that Mayor Rankin, of Elizabeth, is bitterly opposed to the nomination of John Kean, Jr., for Governor. In a talk with a Plainfielder a few days ago his words were not minced in expressing his disgust for the gentleman. But with all his opposition he candidly admits that Mr. Kean's prospects are of a rosy hue.

PARTICULAR MENTION.

Arthur Freeman, of Sandford avenue, left today on his summer outing.

Isaac C. Pierson, of Watchung avenue, sailed for Europe this morning.

Mrs. A. D. Dunavan, of Plainfield avenue, is recovering from a few days illness.

Miss Adeline Parsons, of Watchung avenue, left today to visit friends in Sparkell.

Joseph M. Hawkins, of LaGrande avenue, is spending a few days at Asbury Park.

Mrs. E. H. Depew, of Franklin place, is entertaining friends from New York.

Arthur Lovell, of Crescent avenue, leaves this evening for a trip through New England.

Mrs. Oliver Voorhees, of West Front street, went to Somerville today to visit relatives.

Gilmore Drayton, of East Ninth street, returned from Lake Saint Katherine yesterday.

J. B. Mills and family, of Watchung avenue, are summering at Rhinebackon-the-Hudson.

Wm. N. Runyon, of East Ninth street, started this morning on a several days outing.

Rev. J. P. Taylor and family, of Park avenue, left this morning on their summer outing.

Mrs. George Patton and daughter, Miss Lulu, are expected home from Lake Saint Katherine today.

Edward White, of Brooklyn, has been visiting his son-in-law, Edwin A. Overton of Rockview avenue.

J. H. P. Wharton, of Third place, left for Seabright this morning, to join the rest of his family there.

Mr. and Mrs. Wheaton S. Lowry, of Sherman avenue, are expected home today from the Pocono Mountains.

Miss Agnes Blair, of East Second street, has joined the rest of her family who are tenting at Ocean Grove.

Mr. and Mrs. C. M. Hummer, of Linden avenue, leave today for a visit among friends at Sunny Side, N. Y.

J. M. Johnson, of LaGrande avenue, left today by way of Troy for Lake Champlain, where he will join his family.

Miss Lizzie Duvier, who is living in Brooklyn for awhile, is spending a few days pleasantly at her home in this city.

Mr. and Mrs. William Hall, of Bloomfield, N. J., have been visiting at the home of Nathan Lane of Sycamore avenue.

Rev. S. P. Simpson, of Watchung avenue, rector of St. Stephen's church, Netherwood, left today for Shelter Island, where he will spend a week.

Rev. J. P. Taylor, of Park avenue, left town this morning for Haines's Falls, Green county, N. Y., where he will spend his vacation at "The Antlers."

Mr. and Mrs. E. D. Moffett, of Orchard place, are registered at the Ellerslee House, Third avenue, Asbury Park, where they will remain until Sept. 1.

Fred Smith, formerly of Putnam avenue, but now of Brooklyn, returned to his home today after spending several weeks with Plainfield friends.

Will and Morgan Townsend, of Myrtle avenue, are expected home the first of next week from Long Island, where they have been spending several weeks.

Hugh Howard, of Washington, D.C., who has been visiting at the home of his uncle, George W. Cornwell, of Waynewood place, returned to his home, this morning.

Miss Lucie P. Davis, Miss Mary A. Luckey and Robert Davis, all of East Fifth street, will leave for a several weeks stay at Hillside Cottage, Liberty, N. Y., on August 3d.

Joseph D. Moon, of the borough, returned last night from the Christian Endeavor Convention at Boston. He says it was the largest gathering of people he ever witnessed.

Mr. and Mrs. W. H. Sampson, with their children Lena and Walter, of East Fifth street, will join their son, Albert Sampson, at Pine Bush, Orange county, N. Y., on August 1st.

Miss Marion Dumont, Jack Dumont and Morris Dumont, of East Seventh street, returned yesterday from Logan's Ferry, where they have been visiting Mrs. Fred Knowland.

The many friends of Mrs. Col. J. Nelson Cromwell, sister of the late Isaac Brokaw, will be grieved to learn of her serious illness at the home of her brother, Wm. H. Brokaw, Sidney place, Newark.

John Lindsay, the efficient janitor of the Y. M. C. A. building, has returned from Boston, where he attended the Christian Endeavor convention as delegate from the First Presbyterian society.

Mrs. Marcus Bush and daughter, Miss Bush, of Caldwell, Essex county, will spend Sunday with Dr. and Mrs. Van Dyne, on East Sixth street. Dr. Van Dyne, recently a resident of of Newark, gave up a large practice at that place to come to Plainfield for the benefit of of his wife's health.

"Pure and Sure."

Cleveland's BAKING POWDER.

Manufactured originally by Cleveland Brothers, Albany, N. Y., now by the Cleveland Baking Powder Company, New York.

has been used by American housewives for twenty-five years, and those who have used it longest praise it most.

Receipt book free. Send stamp and address. Cleveland Baking Powder Co., New York.

PARTICULAR MENTION.

Henry Dealman' of North avenue, is very ill with intermittent fever.

Woolston F. Fulper and family have returned from an outing in the country.

Mr. White, of Camden, is the guest of Harry Woolston, of Fairview avenue.

Irving Brady, of West Front street, rode his wheel to East Orange this afternoon.

Miss M. L. Hotchkiss, of Crescent avenue, has gone to Danville, Quebec, Canada.

Mr. Stevens, of Connecticut, the noted vocalist, is visiting friends in the borough.

Miss Walker, of Brooklyn, is visiting Miss Jessie McKillop of Westervelt avenue.

Alvah Clark, of Somerville, is the guest today of his daughter, Mrs. Charles A. Reed.

Mr. and Mrs. C. M. Hummer, of Linden avenue, are on a week's outing at Hunterdon, N. J.

Miss Bertha Wheeler, of Mountain avenue, is visiting her grandmother at Bridgeport, Conn.

David E. Townley, father of Mrs. B. S. Braider, of 30 Manning avenue, North Plainfield, is very ill.

Seymour L. Smith, of Grandview avenue, has gone to Yarmouth county, Nova Scotia, for a short time.

Rev. Father Stafford, formerly assistant at St. Mary's church, is visiting his friend, Father Smyth.

Mr. Johnstone and family, of East Fifth street and Franklin place, left this morning for Asbury Park.

Mrs. A. D. Smith and daughters, of Grandview avenue, are staying at Taylor's, near Washington Rock.

An addition to the First National Bank, of Bound Brook, will be a telephone. It will be put in next week.

Miss Apgar, of Edsall's Commercial Palace, leaves Monday for Clinton, N. J., where she will spend her vacation.

Miss Mary Thorn, of East Second street, left town today for East Orange, where she will spend two weeks with relatives.

The marriage of Miss Kate Storr, of West Front street, to Letter-Carrier James Mullin will take place next Wednesday.

Justice Mosher came down town this morning for the first time since his illness, but felt so bad that he had to go home in a carriage.

The Misses Bosert, of Philadelphia, returned home today after a pleasant visit with Mr. and Mrs. George McGinnis, on Somerset street.

Miss Florence Williams and Miss Genevieve Daniels, left town this afternoon for Philadelphia, where they will visit relatives of Miss Williams.

William Ross, driver of hose wagon No. 2, is enjoying his vacation. It was reported this morning that he had received an invitation to visit Buzzards Bay.

Misses Dorothea and Edith Faber, two charming young Misses of Baltimore, are visiting their grandparents, Mrs. and Mrs. N. Messerschmidt of Jackson avenue.

Henry Piker and Frank Shepard, employes in the large shoe store of L. E. Schoonmaker & Son, of New York, leave on their vacation Monday, for Long Branch.

Harry Connett, who has been working at Kingston, N. Y., has just arrived from Chicago, where he has been setting up several presses. He starts for Kingston tomorrow evening.

Mrs. Anna Hummer, of Annandale, who has been visiting her sons, L. A. Hummer, of Somerset street, and C. M. Hummer, of Linden avenue, returned to her home after a three week's stay here.

Charles Greder, of North Plainfield, is very ill. Sometime ago Mr. Greder fell off a hay wagon, sustaining injuries from which he never recovered, and recently he had a paralytic stroke. Drs. Probasco and Zeglio have given him up.

The intense heat today caused many Plainfielders to seek the breezes at Asbury Park. Among those who went this afternoon were Mr. and Mrs. Cornelius Compton, and Mrs. W. H. Larrabee.

Rogers Wins.

Justice Nash this morning rendered a judgement of $149.22 and costs in the case of Rogers vs. Daly. The case of Rogers vs. Halliday was adjourned for one week.

CYCLING COMMENT.

Arthur Peck and Orville T. Waring went on their wheels to Feltville yesterday afternoon.

J. Van Eps and H. R. Force, go to Asbury Park on their wheels Monday instead of Wednesday as previously announced.

Miss Hagen, of Prospect avenue, purchased a Cleveland lady's wheel of the F. L. C. Martin Cycle Company this morning.

A number of local cyclists went to Metuchen this afternoon to witness the twenty-five mile road race from New Brunswick.

The Union County Roadsters are holding their field carnival this afternoon at their grounds. A large number of prizes, contributed by the business men of Rahway, are offered.

L. D. Cabanne, who was injured at Asbury Park, is in worse shape than was at first supposed. He telegraphed to New York yesterday for a pair of crutches, and it may be some time before he will be seen on the racetrack again.

The gate receipts during the national bicycle meet at Asbury Park foot up about $10,000. This is hardly as much as was expected by the Asbury Park wheelmen, but it gives a fair profit to the association. The cost is not supposed to exceed $6,000, including the prizes.

Among the sights of the Oranges is a young woman of East Orange, who, on almost every fair day, can be seen taking her daily spin on her wheel in knickerbockers, with a pug dog comfortably seated on the baby carrier in the front of the machine. The turnout attracts a great deal of attention.

The project of building a bicycle path from Trenton across the State to Asbury Park is meeting with much favor. It is proposed that the path shall be five feet wide and uniform in construction. The route would take in several places which have large numbers of riders, and it is thought that the needed $50,000 can easily be secured from the wheelmen, even if the State refuses to aid in the work. The distance is fifty-four miles.

The wheelmen of Elizabeth are not by any means satisfied with the new bicycle ordinance which Mayor Rankin wants the city council to adopt, and intend to use every means in their power to defeat its passage. The ordinance submitted by the Mayor is an exact copy of the one now in force in Paterson. It limits the speed at which bicycles shall be run to six miles an hour on the principal streets, eight miles an hour on less crowded thoroughfares within the fire limits, and ten miles outside the fire limits. There is a penalty imposed for riding on the sidewalk, and also for not carrying on the bicycle a lighted headlight after dark. There are not many wheelmen who know just where the fire limits are, and it is said by the cyclists that the proposed ordinance discriminates against them even more than the one just vetoed by the Mayor. They now want the city council to let the whole matter severely alone, and say if this is done the thing will finally regulate itself.

Lay Off at Potter's.

Fifteen machinists were laid off temporarily at Potter's Press Works, Sunday.

—The peach season has begun and already the ripe fruit is making its appearance at the stores.

Deafness Cannot Be Cured

by local applications, as they cannot reach the diseased portion of the ear. There is only one way to cure deafness, and that is by constitutional remedies. Deafness is caused by an inflamed condition of the mucous lining of the Eustachian Tube. When this tube gets inflamed you have a rumbling sound or imperfect hearing, and when it is entirely closed deafness is the result, and unless the inflammation can be taken out and this tube be restored to its normal condition, hearing will be destored forever; nine cases out of ten are caused by catarrh, which is nothing but an inflammed condition of the mucous surfaces.

We will give one hundred dollars for any case of deafness, caused by catarrh, that cannot be cured by Hall's Catarrh Cure. Send for circulars, free.

F. J. CHENEY & CO., Toledo, O.

Sold by druggists, 75c.

Children Cry for Pitcher's Castoria.

When Baby was sick, we gave her Castoria.
When she was a Child, she cried for Castoria.
When she became Miss, she clung to Castoria.
When she had Children, she gave them Castoria.

OUR'S TODAY,
YOUR'S TOMORROW.

This applies to goods in

Peck's Store!

Sebring's
ALL-WOOL
BUSINESS SUITS,
$8, $10 AND $12.
Park Avenue, Packer's Block.

3 and 4
BUTTON OXFORDS ALL THE GO AT
WILLETT'S, 107 Park Avenue.
No laces to come untied.

Bicycles, A Big Cut in Prices.
$100 Wheels Reduced to $75.
$85 " " $70.
$75 " " $65.
First-Class Wheels for $49.50.
Charles C. Lister, 134 North Avenue.

EDSALL'S
SATURDAY'S SPECIALS
ALL DAY.

Ladies' white India silk sun parasols worth $1.49 and $2.65 each; special for $1.10 and $1.98; ladies' belts, black, with a variety of white metal buckles, special at 20c; worth 25c; 30 dozen ladies' fast black cotton hose, worth 10c a pair, special at 5c pair; laundered shirt waists, full sleeves and roll collar, excellent value at 50c, special 39c; ladies' white lawn waists with full sleeves, worth 59c, special 39c; ladies tailor-made duck suits in a variety of stripes and figures, stylish blazer jacket, reduced from $1.59, $1.98 and $2.29 a suit, special at $1.10, $1.39 and $1.65 a suit.

Summer corsets made of a good quality white netting, well boned and a very serviceable corset, 35c a pair, worth 59c.

Ladies' separate skirts, made in figured brilliantine, improved shapes, organ-pipe back, extra full and tailor made, considered a bargain at $3.95, special at $2.75.

Men's and boys' celluloid collars, standing with turn down points, all sizes, special 9c, worth 20c.

Men's laundered collar and cuffs negligee shirts in a variety of patterns, special at 69 and 98c each.

Ladies' laundered shirt waists, comprising excellent styles and qualities, in the newest designs of checks, stripes and dainty figures, straight cuffs with large sleeves and laundered roll collar, at 48c, 69c, 85c, 98c and $1.25 each, worth fully 15 per cent above regular asking price.

Ladies' tailor-made duck suits, in the most stylish blazer effects, with generous wide skirts, at $1.39, $1.59 and $1.98 a suit; worth $1.69, $198 $2.50 a suit.

Boys washable sailor suits, very prettily made, nearly all sizes, lanyard and whistle, reduced to 75c, 85c and $1.10 a suit.

Ladies' house wrappers, made up of lawn, in neat and pretty designs, full skirt and large sleeves, fast colors

69c each; worth 93c.

35c for a ladies summer corset, well boned and made of good quality white netting; nothing to equal this corset under 59c.

REAL FRENCH HAIR-CLOTH.

Black, Gray and White hair-cloth, reduced from 65c to 55c a yard.

7c a yard for a good quality white mosquito netting, 2 yards wide; regular price 10c a yard.

Wash Fabrics and Dotted Swisses.

Best quality percale in a profusion of dainty figures and stripes, excellent line of colorings, full yard wide, fast colors, at 11c a yard, worth 15c.

Dimities, lawns and jaconettes in a choice variety of colorings, all new goods, 9c a yard; reduced from 12 and 15c a yard.

Dotted Swisses in a large variety of neat designs at 14, 17, 20, 25, and 30c a yard; worth 18 to 40c a yard.

Sheetings and Muslins.

Special drive in bleached sheetings in widths of 8x4, 9x4, 10x4, regular 17, 22 and 25c grades; reduced to 14, 17 and 20c a yard.

25 pieces of 4x4 bleached muslin, regular 6c quality, reduced to 4c a yard.

Jewelry Bargains!

Shirt waist sets from 25c to $1.10 a set. Shirt waist sets from 10c to 50c a set of 3. Belt buckles from 10c to 98c each.

Grocery Department.

First quality goods only. Special prices on lunch goods. French sardines in pure olive oil at 9c can; Pickert's soused mackeral 1 and 2 pound at 15 and 21c; Lunch tongue in one pound cans at 28c; Lunch ham in one pound cans at 30c; Lunch boned chicken and turkey in one pound cans at 42c; Roast beef in 1 and 2 pound cans at 12 and 23c; Corn beef in 1 pound cans at 10c.

19c Box Holmes & Coutts famous fancy crackers in cartoons all kinds at 19c per box. 19c Box

Shoe Dep't.

Ladies Dress Trunk, with 4 trays, adjustible sliding hat box, strongly made, etc., long enough to allow a dress to be packed without folding.

IN FOOT-WEAR

Our variety is endless, and our prices are always as low, or a little lower than our competitors, in the same grade of goods. OUR LADIES TEN BUTTON RUSSIA CALF BOOTS are neat and stylish LADIES LACE WALKING BOOTS IN RUSSIA CALF and TAN GOAT, WOMEN'S OXFORDS, 74c. to $3.50 a pair.

DOANE & EDSALL.

AN ENGLISHMAN'S TRIBUTE.

And a Hint of Warning to the Americans Rushing to Europe.

At last comes a bit of appreciation from a source whence it had long been withheld. A young Englishman, who has been doing the rounds of the American cities, writes home in praise of us, and, better still, an English weekly, The Gentlewoman, publishes it, as follows:

"The Americans I simply love; they are so wonderfully sympathetic to one. There is no trouble they will not take, or personal inconvenience they will not suffer, if in way they can render one a service." The name of this extraordinary young Englishman is not given or it should be blazoned forth.

The weekly paper, in reproducing the extract, takes its cue from it, and urges Londoners and all English folk to appreciate the "boundless kindness and hospitality which they (Americans) heap upon us," and be ready to "receive the strangers right royally" in return. It calls attention further to the unprecedented influx of "men and women from all parts of the United States," who are now crowding and who will crowd for the next six weeks. London, and then separate for wanderings all over England, and making a plea that they be well treated.

There is a bit of policy it its concluding advice, which every one who has suffered the extortionate impertinence of the London tradespeople—an impertinence none the less because it is often enveloped in fawning servility—will say a hearty "amen" to. "In these bad times of depression in trade, it would be as much to our advantage as to theirs, not only to welcome but retain the Americans in England as long as possible. Not all Americans are rich, though most are generous. We are sadly in need of their dollars, but need not be extortionate, for all that."

One is provoked and indignant to think of the thousands of dollars those "crowd of Americans" will spend, not only in England but through Europe, before the autumn will send them home again. Provoked because many of the thousands will go for things that will be bought under the impression that if they are the same price they are better than can be bought at home, while, if they are cheaper than the same goods here, it will still be supposed that they are of the same quality.

A woman buying gloves in Paris last summer was surprised at the price charged her for the make of gloves she was accustomed to buy for considerably less in New York.

"Ah, madame," said the glib shopgirl, "but we send only our 'seconds' to New York."

Of course this was wholly untrue. It is absurd to suppose that skilled American wholesale buyers are going to be imposed upon with seconds of anything, much less gloves, whose quality is a *known quality every time to an expert* at the trade.

The same woman's experience in London was similar. Prices were always equal and often greater than in New York, but stress was invariably laid on the superior wearing qualities, a stress that was expensively disproved in the case of most articles. Tourists from this country are looked upon abroad every time as geese to lay golden eggs. They are geese to give their gold for the value they get, nine times out of every ten.

Terrier and Cat.

"Jack," a rough-haired fox terrier of quiet disposition, but a good ratter, and an inveterate enemy to strange or neighboring cats, of whom, to my sorrow, he has slain at least one, became without effort the attached friend of a minute kitten introduced into the house last November. This friendship had been continued without intermission, and is reciprocated by the now full grown cat. She, unfortunately, got caught in a rabbit trap not long ago, but escaped with no further injury than a lacerated paw, which for some time caused her much pain and annoyance.

Every morning "Jack" was to be seen tenderly licking the paw of the interesting invalid, to which kind nursing no doubt her rapid recovery may be attributed; and, though she is now more than convalescent and able to enjoy her usual game of play, he still greets her each morning with a gentle inquiring lick on the injured paw, just to see if it is all right, before proceeding to roll her over in their accustomed gambols. This seems to me a marked instance of individual affection overcoming race antipathy.—The Spectator.

Cyclone Cellars for Iowa Schools.

Superintendent of Public Instruction Sabin, in answer to questions, holds that school boards are fully authorized by law to build cyclone cellars and to use the contingent funds of the district in so doing. He places the cyclone cellar under the general head of school expenses. The law for it or not, it is better to have a place of refuge and not want it than to want it when the clouds are raging and not have it. It doesn't invite a conflagration to insure one's home. One is in no more danger of being killed with an accident policy in his pocket than he is without it. Money might be spent for better purposes than cyclone cellars; still, pupils and teachers who have had an experience with cyclones cannot be induced to think so. —Davenport Democrat.

Her Method.

"Mrs. Brown never sits up to wait for her husband."

"No?"

"No. When she expects him to be out late she retires early, sets the alarm at 3 o'clock, and gets up, refreshed and reproachful."—Life.

The New Squaw.

An Indian named "Man-Afr i1-of-Nothing" married a white woman in Montana recently, and in one week after this wedding he applied to his tribe to have his name changed.—San Francisco Post.

Highest of all in Leavening Power.—Latest U. S. Gov't Report

Royal Baking Powder

ABSOLUTELY PURE

EARLY INTELLIGENCE.

—Peck is raising quite a breeze with his stock of fine fans.

—J. W. VanSickle has just put in a large Marvin fire-proof safe.

—A neighborhood cottage meeting will be held at the Liberty Streut mission Monday evening at eight o'clock.

—Mrs. Kate H. Marsh has closed her business until September in order to make improvements in the house.

—Perseverance Lodge, No. 74, K. of P., met last evening and accepted one application. The Fourth of July committee made its final report.

—The young women of the German Reformed church will conduct a pink and white tea in the church Monday and Tuesday evening of next week.

—The death occurred early yesterday morning of the young son of Mr. and Mrs. Jacob Kriney, of Clinton avenue, which was the result of cholera infantum.

—Robert Robinson and his grandson, Robert Winans, who were injured at Garwood by being struck by a train last Saturday, are in a fair way to recovery. The boy will lose one eye.

—Miss Rachael Mair, who has been studying for the ministry at Chicago for some time, is to speak at the Christian Endeavor meeting in the Congregational church tomorrow evening.

—The monthly consecration service was held by the Christian Endeavor society of the First Baptist church last night. There was a large attendance and the meeting was an excellent one.

—A barn owned by Neuman C. Lyons at Martinsville, eight miles from this city, was struck by lightning Tuesday evening and burned to the ground, together with its contents and three horses.

—Plans are out for the erection of a new church by the congregation of the Mount Teman Methodist Episcopal church of Elizabeth on Union street. It will cost about $4,000. The pastor, Rev. C. O. H. Thomas, has been active in the collection of contributions.

—Sam Frazee and his "Little Joker Sea-Food" market on Park avenue, opposite North avenue, have been before the public so long, and have always given such satisfaction, that it is hardly necessary to state that they are still at the old stand. Anything you want in his line you can get at right prices.

—At the last meeting of the Westfield Fire Department the matter of the standing of J. H. Cash was laid before them. The department ordered that Mr. Cash be received into the Hook and Ladder Company, and accorded all the privileges of a member and subject to the same orders. This was a complete victory for Mr. Cash and his friends.

Dunellen.

Fred Hyler has returned from North Branch, where he has been visiting relatives.

Charles Beekman is visiting friends at Three Bridges.

Rev. S. F. Custard has returned from Stroudsburg, Pa., where he has been visiting relatives.

Mrs. M. L. Frescoln is entertaining Miss Anna L. Dushane of Baltimore.

Mrs. Benfer, of West Dunellen, is improving slowly from her recent illness.

J. A. Wilson started on a few days trip to Atlantic City, Trenton and Philadelphia.

Alexander Vars has returned from Boston, where he has been attending the Christian Endeavor convention held at that place.

Charles Roger, Jr., has purchased a Barnes Special bicycle.

Helena Kenhien is spending this week with relatives at Hoboken.

Mr. and Mrs. Henry TenEyck have returned from Davenport Centre, N. Y., where they have spent several weeks.

Mrs. John Mustard and daughter Miss Lizzie, of New York, are at the home of George Conover.

Miss Mabel Burniston has returned from Nyack, N. Y., where she has been visiting her aunt, Mrs. Davis.

The Epworth League will hold a lawn sociable on the lawn of the M. E. church next Thursday evening.

The VanPelt farm has been sold to William Lienan of Brooklyn.

The cottage on South avenue has been sold to Mr. Ludivici of West Dunellen.

Mrs. J. R. Maltbie is entertaining company from Kingston, N. Y.

C. K. Mills and family moved yesterday to Elizabeth.

Miss Mamie Morgan, of Brooklyn, is a guest at the home of Miss Lucy Titsworth.

SUNDAY SERVICES.

[Notices under this head are published by The Daily Press free of charge, when supplied fresh each week by authority. Copy must be in hand by 10 a. m. Saturday to insure insertion, and should be supplied Friday when possible.]

All Souls Church, Rev. Hobart Clark, pastor—Service at 10:45 a. m.

Reform Hall, 4:15 p. m.—The meeting will be conducted by John S. King.

Park Avenue Baptist Church — Preaching morning and evening by Rev. Dr. Livermore.

W. C. T. U. Rooms—Strengthening hour meeting, 9:15 a. m. will be led by Mrs. William J. Ford.

W. C. T. U. Rooms, four o'clock p. m.—Rev. Arthur Crane, the evangelist, will conduct the services.

Mission Church of the Heavenly Rest—Morning prayer and sermon, 11 a. m.; Sunday-school, 9:45.

Reform Hall—Swedish meeting, 3:30 p. m. Subject, "The Judgment of Light." Rev. William Kohler, of Arlington, is also expected to be present.

Congregational Church, Rev. C. L. Goodrich, pastor—Morning service, 10:30; Sunday-school, 11:45 a. m.; Christian Endeavor service, 7:30 p. m.

Y. M. C. A. Building, 4:15 p. m.—The men's meeting will be addressed by Rev. George M. Angleman. The singing will be in charge of H. J. Martin.

Trinity Reformed Church, Rev. Cornelius Schenck, pastor—Preaching at 10:30 a. m. and 7:45 p. m. by Rev. James F. Riggs, D. D.; Sunday-school, 9:15 a. m.

The Church of the Holy Cross, P. E., Rev. T. Logan Murphy, rector—Celebration of the Holy Communion, eight a. m.; morning prayer and sermon, eleven a. m.

Church of the Redeemer, Rev. Jocelyn Johnstone, rector.—Early Celebration of the Holy Communion, 7:30 a. m.; morning prayer and sermon, 11:15 a. m.; evening prayer, five.

Wilson Memorial Chapel—Robert Love will conduct the services in the evening, and Miss Kathrine Krymer, the soloist of Rev. Madison Peter's church, New York, has kindly consulted to sing.

St. Stephen's Church, Rev. S. P. Simpson, rector—Holy Communion, 7:30 a. m.; Sunday-school, 9:45 a. m.; morning prayer, litany and sermon, 11; evening prayer, 5. Free stages from railroad station at 10:30 a. m.

First Church of Christ (Disciples of Christ)—Preaching at 2 p. m. by Rev. B. W. Hand; Lord's Supper, 2:45; Sunday-school, 3 p. m.; Christian Endeavor, 7 p. m. led by Mabel Wilson, the girl preacher, topic, "A Clean Life;" preaching, 8 p. m. by Martin Cronce.

Grace Church, Rev. E. M. Rodman, rector—Early Celebration of Holy Communion, 7:30 a. m.; morning prayer and sermon, 10:30; Sunday-school, 4 p. m.; evening service, 5. At 10:30 Bishop Penick will speak on work among the colored people of the south.

First M. E. Church, Rev. C. R. Barnes, D. D., pastor—Preaching by the pastor at eleven a. m. on the subject, "Our nearest of kin;" Sunday-school, ten a. m.; Epworth League prayer meeting, seven p. m.; Epworth League Rally, 7:45 p. m., at which a paper descriptive of the great Convention will be read by Miss Ida Angleman.

First Presbyterian Church, Music—Morning: Prelude, Prayer and Cradle Song, Guilmant; Anthem, "Nearer My Go to Thee," Schilling; Offertory, "In Heavenly Love Abiding," Lassen, Miss Glenn; Postlude in D, Merkel; Evening, Special Musical Service: Gounod's St. Cecilia; Prelude, Schherzo Symphonic, Guilmant; Kyrie Eleison; Gloria in Excelsis; Offertory; Sanctus; Benedictus; Agnus, Dei; Postlude, Festival March, Calkin. Charles Foster tenor soloist of Trinity Church, New York, will be present at the evening service and render the solo parts.

Borrowing

is a bad practice, but to borrow trouble is the worst form of borrowing, and this you are doing when you neglect caring for your sight. It will cost you nothing to have your eyes examined at Collier's, 103 Park avenue, and if you need glasses, they can be secured there with the assurance that they will be properly adjusted, and strengthen and prolong your sight.

New Market.

A pleasant surprise party was tendered A. G. Nelson on Thursday evening, it being his twenty-first birthday. About sixty persons were present and dancing was the feature of the evening. Refreshments were served on the lawn about eleven o'clock. The yard was tastefully decorated with Japanese lanterns which gave the residence a fine appearance.

Bucklen's Arnica Salve.

The best salve in the world for cuts, bruises, sores, ulcers, salt rheum, fever sores, tetter, chapped hands, chilblains, corns and all skin eruptions, and positively cures piles or no pay required. It is guaranteed to give satisfaction or money refunded. Price 25c per box. For sale by L. W. Randolph, druggist.

TILL 7 AT THE BEACH!

Trinity

Reformed Church Sunday-School

ANNUAL

EXCURSION

TO

Ocean Grove,

Thursday, JULY 25 Stopping at Long Branch both ways.

Tickets $1.25. Children 90c.

Train leaves Plainfield at 8 a. m. Returning leave Ocean Grove at 7 p. m. Baggage car for lunch baskets, baby carriages and bicycles without extra charge.

YOUR SCALP! During the heats of summer does it become irritated and invite an occasional friendly scratch? To wash it is well, but not too often, lest your hair become "brash" and stiff. But treat it twice or thrice a week with our **Petroleum Hair Tonic**—a little rubbed in with your finger ends, and you will find the feeling of comfort and coolness truly delightful. Positively nothing equals it as a balm for the woes of your scalp. Sprinkler bottles 50c. Only at

REYNOLDS'S PHARMACY, PARK AND NORTH AVENUES.

Report of the Condition

OF

The First National Bank,

at Plainfield, in the State of New Jersey, at the close of business,

JULY 11, 1895.

RESOURCES.

Loans and discounts		$574,714 70
Overdrafts, secured and unsecured		422 31
U. S. bonds to secure circulation		50,000 00
Bills receivable		5,651 89
Stocks, securities, etc		1,800 00
Banking house, furniture and fixtures		10,328 95
Other real estate and mortgages owned		51,663 17
Due from National Banks (not reserve agents)		14,707 67
Due from approved reserve agents		93,661 94
Checks and other cash items		4,739 57
Notes of other National Banks		10,150 00
Fractional paper currency, nickels and cents		1,162 00
Lawful money reserve in bank, viz:		
Specie	28,880 35	
Legal tender notes	59,527 00	88,407 35
Redemption fund with U. S. Treasurer, 5 per cent. of circulation		2,250 00
Total		$909,659 55

LIABILITIES.

Capital stock paid in	200,000 00
Surplus fund	50,000 00
Undivided profits, less expenses and taxes paid	35,735 57
National bank notes outstanding	44,367 50
Due to other National Banks	26,441 68
Dividends unpaid	4,375 00
Individual deposits subject to check	499,642 01
Demand certificates of deposit	39,973 94
Certified checks	9,123 85
Total	$909,659 55

State of New Jersey, County of Union, ss:

I, F. S. Runyon, cashier of the above-named bank, do solemnly swear that the above statement is true to the best of my knowledge and belief. F. S. RUNYON, Cashier.

Subscribed and sworn to before me this 20th day of July, 1895.

NELSON RUNYON, Notary Public of N. J.

Correct attest:—

P. M. FRENCH.
H. M. ESTIL,
D. F. RANDOLPH,
Directors.

THE GRANDVIEW Meat Market,

George Egel, Manager.

Dealer in Fresh and Salted Meats. Game in season. Orders called for and delivered promptly. Cor. Grandview ave. and Somerset street. 6 12 tf

DIED.

GREDER—In North Plainfield, Saturday, July 20, 1895, Charles Greder, aged 58 years. Funeral services from his late residence, 66 Somerset st., Monday, July 22, at 2:30 p. m.

WANTS AND OFFERS.

Advertisements under this heading, 1 cent a word each insertion. Less than 10 words 10 cents. Cash must accompany adv.

A FINE lot of brown Leghorns for sale at a reasonable price. W. P. Smith, Netherwood. 7 15 3-15-17-20

FOR SALE—Horse, surrey and harness very cheap, as owner has no use for them; white horse, 16 hands, sound and kind; Demorest surrey in excellent order, and set of single harness. W. J. Romer, corner Willow and Sycamore aves., North Plainfield. 7 18 3

FOR SALE—Antique grandfather's clock; elaborately carved; brass face; silver dial; an ornament to any gentleman's mansion; dated 1674; also spinning wheel. To be seen at 317 Stebbins place, one minute from 4th street car depot. 7 20 7

FOR SALE—House and lot, 28x100; price $1,650; terms to suit, with adjoining lot 30x100, $1,950. No. 452 West 2d st; city water; rent $15. Mulford, broker. 7 20 tf

FIRST—CLASS board at reasonable price near Grant Avenue station. Double house, large shady grounds. P. O. Box 365. 7 17 4

LADY'S bicycle for sale cheap. Apply 830 Central ave. 7 20 23 25

MONEY to loan on bond and mortgage. C. L. Moffett, Attorney, corner Park and North aves. 7 17 4

OWNER can have cow that was found by Frazee Suydam of Oak Tree, N. J., by calling at above address.

PIANO—Owner giving up housekeeping will sell Holmes Bros. square piano at a sacrifice. Apply 103 Central ave. 7 19 2

PARTIES going away, will let No. 303 West Fourth street, next to corner Madison avenue. Ten-room brick house; all modern improvements, including gas and electric lights. Apply on premises. 6 28 tf

LOANS NEGOTIATED. J. T. Vail, broker. 2 21 tf

TO LET—A new 8-room house, all improvements; good location; cheap. Apply 197 North ave. 7 18 3

TO LET—Sterling upright piano, in first-class order, nearly new. Will rent cheap to responsible party. Apply at Daily Press office. 7 3 tf

WANTED—By middle aged widow situation as working housekeeper; reference given. Address H. Mills, Basking Ridge, N. J.

WANTED—Place for a good girl. Inquire 612 Park avenue.

WANTED.—Intelligent young woman for general housework; 2 in family. Address S., care Press. 7 16 4

$5 REWARD—Lost yesterday from Scotch Plains hotel, a gray parrot; answers name "Mike." Above reward for his return. W. S. Emery. 7 19 2

$50 REWARD will be paid for information which may lead to recovery of trunk taken from depot by mistake on morning of July 13; no questions asked. J. A. Haynes, agent. 7 19 4

$600 TO INVEST on first mortgage. C. Thorp, real-estate, 2d and Central. 7 19 4

Don't Expect

Because it's July to find stocks all broken up and no assortment of anything. We don't believe in store keeping of that kind. New goods are constantly coming in, bought and sold at half their real value. It's what makes us

SO BUSY.

A FEW OF THE MANY GOOD THINGS.

69c. Your choice of a line of fine lawn shirt waists that have been 98 cents.

10c. Before going away see us on writing paper. We have the right sort. Our 10c one is a good kind.

37c for fine white sailors for ladies. Have been 60c.

5c. 200 dozen of them. A cotton huck towel.

25c. Not often you can buy such a towel for 25c. Real value 40 cents.

49c. for a ladies' night robe, full size, made of Lonesdale muslin and nicely trimmed.

15c. for corset covers and shaped neck.

12c. for silk Windsor ties; all colors.

37c. We offer a line of 40 inch fancy Mohair. So popular just now.

49c. We offer 50 pieces of new Gilbert cloth 54 inches wide; all new fall shades. You usually pay 75c for them.

58c. We offer a 54 inch Storm Serge—just the thing for hard wear. Blue and black.

18c. You save 12c on every pair of those ladies' fine hose. They are the same you have paid 30c for.

8c. You take your choice of over 100 pieces of Summer Wash Goods. Some worth 15c, some 12c. They all go for 8c the yard.

15c. Children's fine ribbed lisle hose, fast black.

25c. a dozen for large size tin-top jelly glasses.

13c. is all we ask for those German lawns.

14c. buys a dotted Swiss, fine dot.

79c. for chamois gloves, four buttons.

13c. for fine ribbed vests.

48c. buys a good outing shirt.

12c. for pillow slips made of 45-in. Dwight Anchor muslin.

59c. buys a full size Mexican grass hammock.

19c. Men's and boys' white sweaters.

8c. for a heavy all-linen twilled crash.

10c. for Talcum Powder.

WHITE OF PLAINFIELD.

STILL HARPING. YES, CAN'T HELP IT.

Have got something to harp upon that has real genuine merit. It is

Orange PHOSPHATE and **Raspberry PHOSPHATE**

Everybody is talking about them.

LEGGETT'S PHARMACY,

Front street and Park avenue.

JEWELS FOR THE WEEK

AT

Van Emburgh's!

Ladies Bradford ties. Satin, 25c.
Ladies' slide combs, from 5c to 28c a pair.
Ladies' dress shields, 8c a pair; Stockonet.
Ladies' dress shields, 10c pair; Rubber.
The Lily, the Raphael, the Omo, the Violet, the Featherweight, the Crown dress shields, all new, and the old reliable Canfield shields.
Ladies' shirt waist studs, 15c, 25c, 35c and 45c a set.
Ladies' shirt fronts in white and colors, 25c.
Ladies' dude ties in white or black.
Buttermilk soap 25c a box.
Dr. Warner's summer corset, 48c.
Dr. Warner's Coraline corset, $1.08.
Thompson's summer corset, 75c and $1.00.
Going at 20c men's balbriggan shirts and drawers.
Going at 6c figured lawn.
Going at 9c India lawn, value 18c.
Going at 6c ladies' Berlin glove.
One lot fine figured dimity, 12c.
Hosiery for ladies', hosiery for children from 10c to 45c a pair.
Men's fast black half hose, 10c pair.

Van Emburgh & Son, Cor. Store Babcock Building.

LARGE STOCK

SUMMER HATS AND SHIRTS, UNDERWEAR, Etc.

U. B. CRANE, Hatter and Furnisher

120 West Front Street.

FARMERS MAKE MONEY.

They Don't Know It, but Secretary Morton Says So.

J. Sterling Morton, Secretary of Agriculture, believes that there is money in farming. He is a man of much wealth, and a great part of his fortune has come out of the soil. He is highly cultured and college bred, but he is as plain in his ways as was Abraham Lincoln, and he has practical ideas of men and things.

"It is not half as bad as it is painted," said the secretary. "The farmers are making as much money as any other people in the United States. They don't make as much as they formerly did. No business is doing that. Why, we used to get ten per cent. for money out West on gilt edged security. I have paid twelve per cent. myself, mortgaging the best of real estate to get it, and have made money out of it. You can now borrow all the money you want for six per cent. The people are now contented with small profits. It is the same in the mercantile business. The storekeepers used to growl when their profits were less than twenty-five per cent. They are now glad to get eight per cent. The truth is that the farmers' profits have fallen the least, and failures are proportionately less among them than among any other class of business men. Take this matter of mortgaged farms. These farmers are doing business on borrowed capital, and now and then one of them fails. The majority of merchants do their business the same way, and ninety per cent. fail at some time in their lives. I believe the percentage of failures in the dry goods business is fully as high as ninety-seven per cent. The majority of the farmers succeed. They pay their expenses and in the end own their farms."

"What do you think of the way our farmers live, Mr. Secretary? Would it not be better if they lived in villages and not on their farms?"

"In many respects, yes," was the reply. "The farmer's wife has a dreary lot. She is in most cases little better than a slave to her work and her house. She drags out a sad existence, scrubbing and cooking, with few resources outside of herself. I can't imagine anything much worse than her condition, and it seems to me that the European system of farm villages is better than ours. And still, the most of our farmers' wives are bright women. They are as a rule industrious and good business women, but they get little for it. I believe in making women to a large extent the business partners of their husbands. They are not so in the case of most men. Take, for instance, a story I heard the other day about the family of an old farmer in Indiana. The man and his wife had lived together for fifty years. Their children had grown up and left them, and now, at 70, the farmer found the burden of his work too much for him, and he decided to sell his farm and live off of the interest. It was worth $40,000, but when the deed came to be made the farmer's wife objected. She said she had helped to pay for the farm. She had worked all her life for it, and she was bound to have some of the money which it brought before she signed the deed. The lawyer and the husband were dumfounded. They had not anticipated such a complication, and at last one of them asked the old lady how much she thought she ought to have. She hesitated a moment, and then said that she believed she was really entitled to ask for as much as $3."

Died With His Chum.

In the reminiscences of Gen. Sir Evelyn Wood, himself a brave English soldier, a touching instance of courage and self-sacrifice is given. One June day in 1855 a detachment of English marines were crossing the Woronzow road under fire from the Russian batteries. All of them reached shelter in the trenches except a seaman, John Blewitt. As he was running a terrific roar was heard. His mates knew the voice of a huge cannon, the terror of the army, and yelled:

"Look out! It is Whistling Dick!"

But at the moment Blewitt was struck by the enormous mass of iron on the knees and thrown to the ground. He called to his especial chum:

"Oh, Welch! save me!"

The fuse was hissing, but Stephen Welch ran out of the trenches, and seizing the great shell tried to roll it off of his comrade.

It exploded with such terrific force that not an atom of the bodies of Blewitt or Welch was found. Even in that time when each hour had its excitement, this deed of heroism stirred the whole English Army. One of the officers searched out Welch's old mother in her poor home and undertook her support while she lived, and the story of his death helped his comrades to nobler conceptions of a soldier's duty.—Youth's Companion.

He Got Food for Reflection.

Tramp—Madam, I have had nothing to eat in four days, and I would thank you heartily for anything in the line of nourishment.

Madam—I would be glad to supply your need, good sir, but I have just read there is bacilli in everything we eat, and my humanity revolts against giving you anything that might endanger your salubrity.

Tramp—Thanks, madam; sincerest thanks! You have, at least, given me food for reflection.—New Orleans Pidayune.

The Thoughtful Chauncey.

A good story is told on Chauncey Depew. He received a letter from a young married friend in Albany asking for a pass for his mother-in-law, who was coming to make him a visit, and closing with the delicate hint: "Don't forget to have the return coupon attached." Mr. Depew is nothing if not worldly wise and sympathetic, and in sending the pass he wrote: "I have not neglected the return coupon and have limited it to three days."—Minneapolis Journal.

CASTORIA

for Infants and Children.

MOTHERS, Do You Know that Paregoric, Bateman's Drops, Godfrey's Cordial, many so-called Soothing Syrups, and most remedies for children are composed of opium or morphine?

Do You Know that opium and morphine are stupefying narcotic poisons?

Do You Know that in most countries druggists are not permitted to sell narcotics without labeling them poisons?

Do You Know that you should not permit any medicine to be given your child unless you or your physician know of what it is composed?

Do You Know that Castoria is a purely vegetable preparation, and that a list of its ingredients is published with every bottle?

Do You Know that Castoria is the prescription of the famous Dr. Samuel Pitcher. That it has been in use for nearly thirty years, and that more Castoria is now sold than of all other remedies for children combined?

Do You Know that the Patent Office Department of the United States, and of other countries, have issued exclusive right to Dr. Pitcher and his assigns to use the word **"Castoria"** and its formula, and that to imitate them is a state prison offense?

Do You Know that one of the reasons for granting this government protection was because Castoria had been proven to be **absolutely harmless?**

Do You Know that **35 average** doses of Castoria are furnished for **35 cents**, or one cent a dose?

Do You Know that when possessed of this perfect preparation, your children may be kept well, and that you may have unbroken rest?

Well, these things are worth knowing. They are facts.

The fac-simile signature of Chas. H. Fletcher is on every wrapper.

Children Cry for Pitcher's Castoria.

COLUMBIAS—They almost fly.

Bicycling for Women

Physicians recommend bicycling. Dame Fashion says it is "good form." Two new models for women's use in—

Columbia Bicycles

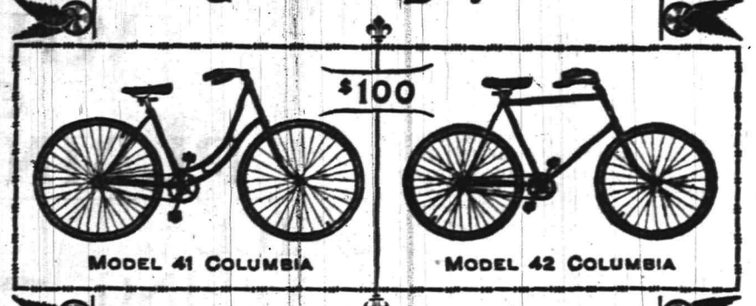

Model 42 COLUMBIA has been especially designed for the many ladies who prefer to wear knickerbockers rather than cumbersome skirts.

Ladies' wheels also in HARTFORD Bicycles at lower prices—$80, $60, $50.

Send for Catalogue. Free at any Columbia Agency, or by mail for two 2-cent stamps.

POPE MFG. CO. General Offices & Factories HARTFORD, CONN.

BRANCH STORES: *Boston, New York, Chicago, San Francisco, Providence, Buffalo*

Six handsome paper dolls, showing ladies' bicycle costumes by noted designers, will be mailed for five 2-cent stamps.

The Eldridge Cycle Co. Park ave. and 4th st

Easy payments; old wheels taken in exchange; wheels to hire; fine repairing.

For a Day's

OUTING

—GO TO—

Boynton Beach.

7 3 tf

GEO J. TOBIN,
187 North Avenue.
Practical Plumber.

Contractor for plumbing, steam and hot water heating, drainage, sewerage, ventilation and water supply; testing ventilation and sewer lines, under hydraulic and air pressure. This should be done before connecting with new sewer.

Telephone Call 158a.

The Brunswick

is the best swing for the lawn or porch. It is the strongest and the easiest to handle and the price—$7—is only a little more than the poorer ones.

R. C. RAND,
140 West Front st.

AUCTION SALE OF LOTS

Also house and lot at 631 South Second Street, near Plainfield avenue, Saturday, July 20th, at 2 p. m. Installments. H. HAND, Auctioneer. 7 17 3

MRS. L. ADAMS,
MILLINER,

has removed from No. 111 East Front street to the opposite side of the street, next to the City National Bank, where she is selling off the remainder of her Summer Stock at less than cost in order to make room for Fall Goods.

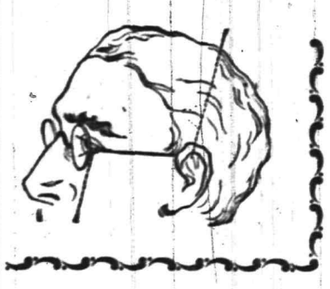

Leech, Stiles & Co.,

EYE SPECIALISTS,

441 Chestnut street, Philadelphia,

formerly with Queen & Co. H. A. Stiles will be at

No. 107 East Front st. Dunham's real estate office.

EVERY THURSDAY,

From 10 a. m. to 5 p. m.

Persons who have headache, or whose eyes are causing discomfort, should call upon this specialist and they will receive intelligent and skillful attention. No charge to examine your eyes. Every pair of glasses ordered guaranteed to be satisfactory. 4 13 tf-m w s

E. E. MARSHALL & CO.,

167 North Avenue.

Wall Papers,

Paints, Oils, Varnishes, etc.

Painting in all its branches.

Is Your Cook Up at 5?

That's the hour of our morning delivery.

FINEST, FRESHEST SEAFOOD.

ROGERS, 232 West Second street.

Hats, New Shapes,
Trunks and Bags Cheap.

E. M. Laing,

All sizes in Packing Trunks. 105 Park Avenue.

ASTOUNDING!

Carpets and Furniture.

AMOS H. VAN HORN, Limited,

73 Market Street, Near Plane St.

Have commenced to take 75c per week payments and reduced all prices to make room in consequence of alterations. Trade has been good.

MUST HAVE ROOM!

Parlor suits	$15.00, $20.00, $30.00, $40.00 and $50.00
Bedroom suits	$10.00, $15.00, $20.00, $25.00 and $30.00
Brussels carpet, per yard	45c, 55c and 65c
Ingrain carpet, per yard	25c, 35c 45c and 55c
Fancy matting, per yard	10c, 15c and 20c
Upright Refrigerators	$4.00, $5.00, $6.00 and $7.00
Oak sideboards	$10.00, $15.00, $20.00, $25.00, $30.00 and $35.00
Antique oak extension tables	$5.00, $7.00, $9.00 and $10.00
Hall stands	$4.00, $5.00, $7.00, $9.00 and $11.00
Folding beds	$7.00, $9.00, $11.00, $13.00 and $18.00
Mantel and pier glasses	$7.00, $10.00, $13.00 and $15.00

Portland Ranges still selling every day. EASY TERMS. Goods delivered to all parts of the State free of charge.

STORING FURNITURE.

Parties in want of storage rooms, if they would just go around to all the different storage buildings, they would soon see who has the best building, lowest rates and cleanest rooms, which are at 88, 90 and 92 Bank street. Furniture moved with vans in city or country. Telephone 580.

AMOS H. VAN HORN, Limited,

73 MARKET STREET,

Near Plane street, Newark, N. J.

Metropolitan Livery and Boarding Stables.

Horses boarded by the day, week or month. Especial accommodations for transient trade. Office and stables,

147, 149, 151 North Avenue, Opposite Railroad Station.

A. C. BLAIR, Proprietor. FRANK DAY, Manager.
Telephone 152, connected with all circuits of New Jersey, New York and Brooklyn.

COAL

Best Lehighs, all domestic sizes, $4.50 per ton delivered. No. 2 coal $3.75 delivered.

FRED W. HAND,
929 South ave. 132 North ave.
TELEPHONE 139.

PROF. HENDERSON,

THE WELL KNOWN

MAGICIAN AND ENTERTAINER,

Can be engaged for children's parties, school festivals, lawn parties, and other social occasions, with his marvelous magical entertainments. Punch and Judy, Stereopticon and other refined exhibitions. 100 East 87th St., New York City. 7 3 m2

Honeyman's Private Tours.

NEXT—To Adirondacks, Saratoga and Lake George, August 20, eleven days, $48. Address, 181 North Avenue, Plainfield, N. J. 6 28 1 year

L. PAOLI & CO.,
Fruits, Confectionery, Temperance Drinks, Cigars, &c.
128 NORTH AVENUE.

Fresh roasted peanuts every day, 10c a qt. I take this method of informing my friends and the public in general that I am again in business at the old stand. I solicit your patronage. Store will close at sundown on Friday and open at sundown on Saturday.

Edwin B. Maynard,
Hair Cutting and Shampooing.

Tonsorial parlor, 204 Park ave., Plainfield. Ladies' shampooing and children's hair cutting a specialty.

MOSLER SAFE CO.,

contractors to the United States Government.

Mosler Patent Safes

(fire and burglar proof) in general use all over the world. Lowest prices. Drop a postal to

S. W. CLARK,

General Agent, 118 West 5th st., Plainfield, N. J., and he will call and give special attention and information. Large assortment of second-hand safes in first-class condition at low prices.

Jones & Co., EXCAVATORS.

Cesspools and sinks thoroughly cleaned. Attention given to sanitary condition. Buildings, cellars, etc., disinfected. All work done under experienced manager.

Cesspools Built.

BATHS, Hot and Cold 15 Cents

Showers included. at

WILLIAM CLAASSEN'S,
Barber, 211 Liberty Street.

Central Railroad of New Jersey.

Anthracite Coal Used Exclusively, Insuring Cleanliness and Comfort.

Station in New York foot of Liberty Street.
Time Table in Effect June 30, 1895.

PLAINFIELD AND NEW YORK.

Leave Plainfield 2 14, 3 37, 5 38, 6 05, 6 29, 6 59, 7 26, 7 30, 7 58, 8 00, 8 15, 8 27, 8 31, 8 48, 9 32, 10 04, 10 27, 10 59 a m; 12 06, 1 18, 2 07, 2 30, 3 12, 3 51, 4 48, 5 24, 6 40, 7 03, 8 30, 9 23, 10 17, 11 28, p m. Sunday, 2 14, 3 37, 6 05, 8 01, 8 52, 10 08, 10 59, 11 16, a m; 12 33, 1 45, 3 30, 5 36, 7 11, 8 23, 8 32, 10 17, p m.

Leave New York, Foot Liberty St., at 4 30, 6 00, 7 25, 8 00, 8 40, 9 10, 10 00, 11 45, a m; 1 10, 1 30, 2 30, 3 30, 3 45, 4 00, 4 30, 5 00, 5 15, (except Saturdays) 5 30, 5 45, 6 00, (except Saturdays) 6 15, 6 30, 7 00, 7 30, 8 00, 8 30, 9 15, 10 00, 10 45, 11 30, p m; 12 15, 1 00, night. Sunday, 4 30, 7 15, 9 00, 9 15, a m; 12 00 m; 1 00, 2 30, 4 00, 5 30, 7 00, 9 00, 10 00, p m; 12 15 night, 1 00 a m

PLAINFIELD AND NEWARK.

Leave Plainfield at 5 38, 6 29, 6 59, 7 30, 8 00, 8 48, 9 32, 10 04, 10 27, a m; 12 06, 1 18, 2 07, 2 30, 3 12, 3 51, 4 48, 5 24, 6 40, 7 03, 8 30, 10 17, 11 28, p m. Sunday 8 01, 8 52, 10 08, 11 16 a m; 12 33, 1 45, 3 30, 5 36, 7 11, 8 23, 8 32, 10 17 p. m.

Leave Newark at 6 15, 7 18, 7 55, 8 39, 9 03, 10 05, 10 35, a m; 1 05, 1 35, 2 20, (Saturdays only) 2 50, 3 23, 4 05, 4 40, 5 04, 5 34, 5 50, 6 20, 7 15, 7 35, 8 40, 10 05, 11 25, p m. Sunday 7 30, 9 05, 9 30, 11 35 a m; 1 10, 2 35, 4 05, 5 40, 7 20, 9 25, 10 20 p m.

Passengers for Newark please change cars at Elizabeth.

PLAINFIELD AND SOMERVILLE.

Leave Plainfield 5 45, 7 10, 8 16, 9 54, 11 00 a m; 12 46, 2 11, 2 32, 3 45, 4 26, 5 05, 5 14, 5 34, 6 04, 6 19, 6 38, 7 12, 7 34, 8 21, 10 26, 11 23, p m; 12 38 night. Sunday 5 45, 8 28, 9 55, a m; 2 03, 3 43, 5 14, 6 35, 10 15, 11 14 p m.

Leave Somerville at 6 00, 6 30, 7 00, 7 25, 7 35, 7 48, 8 20, 9 05, 9 48, 11 40 a. m; 12 50, 1 48, 2 05, 3 25, 4 25, 4 59, 6 35, 8 07, 8 45, 11 05 p. m. Sunday at 8 25, 9 45, 10 35 a m; 12 08, 1 20, 5 10, 6 45, 8 03, 8 05, 9 40 p. m.

PLAINFIELD AND EASTON.

Leave Plainfield at 5 45, 8 16, 9 54 a m., 12 46, 2 11, 5 05, 5 14, 6 38, 8 21 p. m. Sunday at 5 45, 8 28, a m; 2 03, 6 35 p m.

Leave Easton at 6 05, 7 00, 8 53, a m; 12 32, 3 42, 4 49, 7 00, p. m. Sunday at 7 15, 10 52 a m; 6 40, 7 30 p. m.

PLAINFIELD AND LAKE HOPATCONG.

Leave Plainfield at 7 10 9 54 a. m.; 2 11 5 05 5 14 p. m. Sunday 8 28 a. m.

WESTWARD CONNECTIONS.

5 45 a. m.—For Flemington, Easton, Allentown, Reading, Harrisburg, Pottsville, Mauch Chunk, Williamsport, Tamaqua.

7 10 a. m.—For stations to High Bridge, connecting for stations on High Bridge Branch.

8 16 a. m.—For Flemington, D. L. & W. R. R. Easton, Bangor and Mauch Chunk.

9 54 a. m.—For Flemington, High Bridge Branch D. L. & W. R. R., Easton, Allentown, Reading, Harrisburg, Mauch Chunk, Williamsport, Tamaqua, Pottsville, Shamokin, Nanticoke, and Upper Lehigh, Wilkesbarre, Scranton, &c. Through coach to Williamsport.

12 46 p. m., way for Easton, connecting at Junction for stations on D. L. & W R. R.

2 11 p. m.—For Flemington, High Bridge Branch, Easton, Bethlehem, Allentown, Mauch Chunk, Reading, Harrisburg, Tamaqua, Sunbury, Williamsport, Wilkesbarre and Scranton, with buffet parlor car to Mauch Chunk.

5 05 p. m., way for Easton, connecting with High Bridge for stations on High Bridge Branch.

5 14 p. m.—For Flemington, High Bridge Branch, Easton, Bethlehem Bangor, Allentown, Mauch Chunk, Scranton, Wilkesbarre, Tamaqua, Shamokin, (buffet parlor car to Scranton.)

6 19 p. m.—For Flemington.

6 38 p. m.—For Easton, Bethlehem, Allentown, Mauch Chunk, Reading, and Harrisburg.

8 21 p. m.—For Easton, Bethlehem and Allentown.

8 45 a. m. Sundays—For Easton.

8 28 a. m. Sundays—For Easton, High Bridge Branch.

2 03 p. m. Sundays—For Easton, Allentown, Mauch Chunk, Tamaqua, Reading, and Harrisburg.

6 35 p. m. Sundays—For Easton, Bethlehem, Allentown, Mauch Chunk, Reading, Harrisburg, &c., and at Junction for D. L. & W. R. R.

FOR LONG BRANCH, OCEAN GROVE, ETC.

Leave Plainfield at 3 37, 8 00, 10 27, a. m., 1 18, 2 07, 3 51, 5 24, p. m. Sunday, (except Ocean Grove) 8 52 a. m.; 12 33, 3 30 p. m.

For Boynton Beach, 8 15, 10 27 a. m. 1 18 3 51 5 24 p. m.

For Perth Amboy, 3 37, 5 38, 8 00, 8 15, 10 27, a. m., 1 18, 2 07, 3 51, 5 24, 7 03, p. m., Sundays 8 52 a. m.; 3 30 p. m.

For Atlantic City, 3 37 a. m.; 1 18 p. m.

For Freehold, 3 37, 8 00, 10 27 a. m.; 1 18, 3 51, 5 24 p. m.

ROYAL BLUE LINE.

Leave Plainfield for Philadelphia, 5 45, 8 44 9 46, 10 44 a. m.; 2 37, 5 34*, 6 45, 8 21, 9 37*, 10 53 p m. 1 17 night. Sundays—5 45, 9 55 10 44 a. m., 4 55, 5 14*, 6 45 p. m. 1 17 night.

For Trenton, 5 45, 8 44, 9 46, a. m. 12 46, 2 17, 5 34*, 6 39*, 8 21, 9 37* 10 53, p. m., 1 17 night. Sundays—5 45, 9 55 a. m., 4 55, 5 14*, 6 35*, p. m. 1 17 night.

For Baltimore and Washington at 8 44, 10 44 a. m. 5 34*, 6 45 p. m., 1 17 night. Sundays, 10 44 a. m., 5 14*, 6 45 p. m., 1 17 night.

For Chattanooga, New Orleans and all points South, with through vestibuled sleeping cars via Shenandoah Valley Line, at 5 34* p. m. Sunday 5 14* p. m.

For Buffalo, Chicago and all points West, week-days at 9 54 a. m., 8 21 p. m. Sunday 6 35 p. m.

Plainfield passengers by trains marked (*) change cars at Bound Brook.

Through tickets to all points at lowest rates may be had on application in advance to the ticket agent at the station.

J. H. OLHAUSEN,
General Superintendent.
H. P. BALDWIN,
General Passenger Agent

Cut Roses, Carnations AND VIOLETS.

Flowers furnished for weddings, funerals, etc, in bunches, bouquets or design.

MILES, Somerset st., Johnston's drive. (Terminus Electric Railroad)

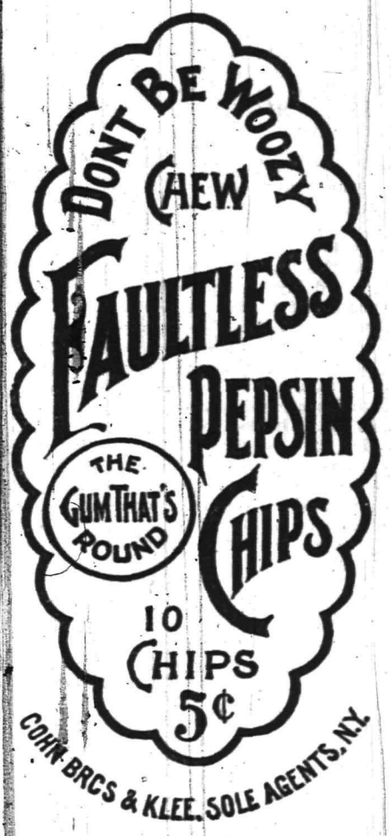

THE

Bee Hive

As Long as They Will Last.

15 doz. children's ribbed vests 5c.
10 doz. ladies' ribbed vests 5c.
15 doz. ladies Hermsdorf black hose, regular 25c quality at 15c
Men's Hermsdorf black and russet shades half hose, regular price 20c at 12 1-2.
Boys' washable Taylor suits, size 3-10 at 48c, 95c and $1.19.

Louis Callman,

222 WEST FRONT STREET.

WALLs PAPERed

BARGAINS
5C, 6C, 8C 10C.
Also the finest gold and embossed silks.

OUR PRIDE,
FINE WORK.
OUR SPECIALTY,
Inside Decorating.

Full stock of Paints, Lead, Oils, etc., Glass, Shades, Carpets, Rugs.

E. LOVE,
The store on cor. North and Watchung aves., where trolley stops.

F. A. DUNHAM,
Civil Engineer and Surveyor
109 Park ave. Sewers, pavements and road improvements. Publisher of city map and atlas. Telephone 87-F.

Joseph E. Mosher, agent for
War claims Att'ys., Washington, D. C. H. J. Hayden Co.,
All claims put in our hands will receive prompt attention. Call at the Crescent Cigar Store for fine cigars.

PLAINFIELD
Root Beer
10 CENTS A BOTTLE.

Bottle Makes Five Gallons

Plainfield Tea & Grocery Co., 106 E. Front st.

BARRETT & DEADY,
Sanitary Plumbing, Steam and Hot Water Heating
All work guaranteed. Estimates cheerfully given. Jobbing promptly attended to.
325 WATCHUNG AVENUE.

L. L. MANNING, Marble AND Granite Works,
Corner Central avenue and West Front street, opp. First Baptist Church.
Over 150 monuments and headstones to select from. Prices never so low.

Prof. A. Wehner,
TEACHER OF
The Pianoforte.
Also Voice Culture.
Graduate of the Conservatory of Leipzic, Germany, desires a few more pupils in Plainfield. References required and given. Address letters to the office of this paper.

H. DE MOTT,
Undertaker and Embalmer,
59 Somerset street, Plainfield, N. J.
Livery attached.

Lodge and Society Meetings.

Senate Lodge, 3543, Knights of Honor—The regular meetings of this Lodge are held on the first and third Thursday evenings of each month in Stillman Building, No. 212 West Front street, at 8 p. m.
John Fellows, Dictator.
R. A. Frey, Reporter.

Court Pride of New Jersey, No. 8024, Ancient Order of Foresters of America, meets in K. of P. Hall, No. 108 West 2d street, first and third Tuesday evenings in each month.
Samuel J. Flynn, Chief Ranger.
Samuel H. Lunger, Fin. Sec.

Anchor Lodge, No. 149, F. & A. M.—Meets first and third Tuesdays in the Babcock Building.
C. C. Howard, W. M.
T. A. Rogers, Sec.

Jerusalem Lodge, No. 26, F. & A. M.—Meets first and third Tuesdays at Babcock Building, West Front street.
D. C. Adams, W. M.
Charles Yeager, Sec.

Plainfield Council, No. 711, Royal Arcanum—The regular meetings of this Council are held on the second and fourth Monday evenings of each month in Exempt Firemen's Hall, Coward Building, Park avenue, at 8 p.m.
A. M. Rea, Regent.
H. A. Thorne, Secretary.

Lawyers.

W. K. McClure,
COUNSELOR AT LAW.
Supreme Court Commissioner.
First National Bank Building.

W. R. Codington's
LAW OFFICES,
Corner Park ave. and 2d st.
Solicitor and Master in Chancery. Notary Public.

The Sign on the Window Reads
Woolston & Buckle,
Paper Hangers.
We have had the door hinges and latch oiled up so that getting in is easy. So also is the getting out. Prices are so low on Wall Papers that you will buy before you go.

ROAD MAPS FOR Wheelmen AND Horsemen.
R. C. RAND,
140 West Front st.

THE POSTAL TELEGRAPH CABLE CO.
Having just completed new equipment the Postal is now prepared to give its patrons better service than ever before. Messengers furnished to any part of the city. Telephone 77A.
W. E. MARTIN, Manager.
104 Park Ave.

Neuman Bros.
Specials in
Fresh Vegetables.
Green pease, green beans, wax beans, asparagus, tomatoes, lettuce, cucumbers, watercress, spinach, radishes, rhubarb, bunch onions, oyster plant, beets, new carrots, new potatoes.
STRAWBERRIES.

N. E. King,
High-Class
PORTRAITS
In Crayon, Pastel and Water Colors.
483 Lexington ave.,
Brooklyn, N. Y.
Refers by permission to John A. Thickstun, L. B. Woolston, J. L. Blackford, L. W. Randolph, A. L. Force. Further information at the drug store of L. W. Randolph or office of The Daily Press, where specimen of work can be seen.

CONFECTIONS,
Fresh, and from
Pure Materials.
TIER'S,
116 Park Avenue.

CURE THAT COUGH WITH SHILOH'S CURE
TAKE THE BEST
25cts., 50cts. and $1.00 Bottle. One cent a dose.
THIS GREAT COUGH CURE promptly cures where all others fail, Coughs, Croup, Sore Throat, Hoarseness, Whooping Cough and Asthma. For Consumption it has no rival; has cured thousands, and will CURE YOU if taken in time. Sold by Druggists on a guarantee. For a Lame Back or Chest, use SHILOH'S BELLADONNA PLASTER 25c.
SHILOH'S CATARRH REMEDY.
Have you Catarrh? This remedy is guaranteed to cure you. Price, 50 cts. Injector free.
For sale by A. D. Mallinson.

CHOICE
Lawn Seeds, Garden Seeds & Fertilizers.
Lawn Mowers Repaired, Plumbing, Tinning and Hardware.
A. M. GRIFFEN,
119 East Front St.

A Large Variety of All the Latest Styles in
HATS AND BONNETS
Can be found at the Millinery establishment of
MRS. L. ADAMS
111 East Front st., Under First National Bank.

Smalley's CASH MARKET.
(Estate D. I. Smalley.)
94 Somerset, Corner Race Street.
We sell only first-class goods, at low prices for cash. Orders called for and delivered.

CODDINGTON'S
Furniture and Freight
EXPRESS.
Offices 24 West Front st; 33 Park ave. Post-office box 329. Piano moving a specialty. Large covered trucks; goods sent to any part of the country; charges reasonable; satisfaction guaranteed

E. H. Holmes,
Dealer in
COAL AND WOOD.
Yard—No. 208 Madison avenue.
Office for coal orders with Woolston & Buckle, 145 North ave.

FLORIST.
A. E. LINCOLN,
226 PARK AVE.,
Large assortment of ferns and other plants. Choice cut flowers daily. Floral design work for all occasions a specialty.

Dark and Dingy

rooms can be made bright and cheerful by new wall paper, if the right kind be selected, such for instance as is in our spring stock. It pays to brighten one's surroundings when it can be done at such slight expense.
MARSH, AYERS & CO.,
141 East Front st.

Telephone 29b. Established 1878.
ADDIS & SON,
Plumbing and Hot Water Heating.
Have your plumbing system tested with the Smoke process under pressure, preparatory for the sewerage system.
Opposite Roberts's Livery. 132 North ave.

TOWNSEND'S
Marble and Granite Works,
SOMERSET STREET.
Our motto—Good work, good material at fair prices.

PATENTS
CAVEATS, TRADE MARKS COPYRIGHTS.
CAN I OBTAIN A PATENT? For a prompt answer and an honest opinion, write to MUNN & CO., who have had nearly fifty years' experience in the patent business. Communications strictly confidential. A Handbook of Information concerning Patents and how to obtain them sent free. Also a catalogue of mechanical and scientific books sent free.
Patents taken through Munn & Co. receive special notice in the Scientific American, and thus are brought widely before the public without cost to the inventor. This splendid paper, issued weekly, elegantly illustrated, has by far the largest circulation of any scientific work in the world. $3 a year. Sample copies sent free.
Building Edition, monthly, $2.50 a year. Single copies, 25 cents. Every number contains beautiful plates, in colors, and photographs of new houses, with plans, enabling builders to show the latest designs and secure contracts. Address
MUNN & CO., NEW YORK, 361 BROADWAY

I told her in a few words, mitigating, as I did so, a hardly felt doubt as to the reliability of Billy Gough's statements.

"He was perfectly correct, nevertheless," she said, after a short hesitation. "I went out about 5 o'clock to meet Jack by appointment and to arrange to go away with him. I met him on the road, and he walked as far as the gate with me. It was almost six o'clock, and Jack went back to the village. He did not come even as far as the house, and I know he could not have killed father. As for your New York friend who was trying to fix it on him——"

"Mr. Smith, may I have a few words

THE MAN WAS DEAD.

with you at once?" came a voice from the stairs. My niece started at the sound and darted into the library.

"Certainly, Inspector," I answered.

"Can I trouble you to come up here?"

I mounted the stairs hastily, and Ransom drew me into the room, closing the door behind us. His face was more than serious.

"Here is a sealed letter addressed to you," he said. "It is Phillips' handwriting. I found it in the escretoire."

Utterly astonished at this new development, I took the envelope from him and mechanically opened it.

"Pardon me," I said. Then I read as follows:

"Dear Sir—Realizing that my life must terminate very shortly, I take occasion to commit to writing a brief summary of the discovered facts as to your brother's murder.

"He was killed by a knife thrust inflicted from behind over the right shoulder. This happened in his own room or, at least, in the house, and the murderer was a man admitted by appointment. The charred letter in the grate was doubtless the communication asking for the appointment and must have advanced strong reasons to obtain one at such an hour. Let us suppose that it came ostensibly from one of the railroad gang and offered to disclose, for a consideration and under conditions insuring secrecy, the directions given by some officer of the company to his subordinates to delay the work and to harass Mr. Smith as much as possible in retaliation for his persistent hostility. Your brother, feeling as he did, would have been only too glad to get such information on any terms, so he destroyed the letter, as was doubtless stipulated for, rose, dressed, admitted his alleged informant secretly, took him to his room, was stabbed, partly undressed and dressed again, carried out while it was yet dark and placed or thrown into the cut, care being taken that his skull should be fractured as to apparently account for death. Then the murderer, having wrapped up the garments through which the knife passed, took them away with him. Much of this is in the nature of a recapitulation of facts you already know. It is the simplest thing in the world to see that the murder was not committed by your niece, your servant or by Mr. Ralph. The first could not have carried the body to the railroad cut, and neither of the others could have obtained an appointment at such an hour. Ralph, moreover, would never have used a knife, though I admit that, assuming the local theory of an early morning walk, a quarrel and a blow on the head, things would look very black for him. On the other hand, Anderson's clumsy lie was merely an ignorant man's way of trying to bring to justice one whom he believed had murdered his master and whom you and Miss Smith were shielding.

"Let me now go a step further than we have gone together and add that it is perfectly clear that Mr. Robert Smith was killed by an agent of the Mafia, in revenge for the insults he offered that society. This theory not only supplies an ample motive, but it also accords fully with the method of killing and the overwhelming evidence pointing to a deliberately planned assassination. Moreover, every first-class detective must be familiar with the fundamental principles of the great secret organizations, and those of the Mafia make it certain that language such as your brother used would have infallibly marked him as a victim. The work was not done, however, by any man with whom Mr. Smith had ever been in communication, much less had trouble. The rule is that, after death has been decreed by the branch before which the case is tried, notice is sent to some branch located at a distance, one of whose members—an entire stranger to the matter—is then selected by lot to act as executioner. Some member, then, of the Mafia, was doubtless in the gang that heard your brother's tirade, made report of his words, and the result followed.

"Now let me inform you of a conclusive piece of evidence which one of those chances against which no criminal can guard has placed in my hands. Otherwise the task of detection would be well nigh hopeless; but, as it happened, your niece and Mr. Ralph were walking along the road very early in the morning and met the assassin coming from the direction of the house with the tell-tale bundle under his arm. Mr. Ralph would doubtless recognize him again. Miss Smith has recognized him. Add to this the fact that the man is half Italian by birth and spent much of his early life among the peasantry of Sicily, and I consider that I have sufficient evidence in hand to cause his arrest.

"There are reasons, however, why such a proceeding is inadvisable and why a different course will serve the ends of justice almost equally well. As you know, I tried by every means in my power to avoid an assignment to this case, but, seeing the finger of fate in my being compelled to undertake it, I determined that my professional standing at least demanded that I should pursue it exactly as I would any other, by the same means and to its logical conclusion. I do not think that I allowed myself to be influenced by any knowledge not coming to me as an investigator, and the result shows that a clever offender can rarely be a match for an equally clever detective. Whatever else I may have been, my reputation as a conscientious and able official remains without spot.

"Finally, I have, by the use of a vegetable poison known only to a very few persons in Sicily, administered justice and avenged the law. Should you ask how a man of my intelligence, education and calling, could lend himself to such an act, I will only say that I was a wild boy of 15 when I joined the Mafia, and that disobedience to its commands meant certain death. Then, too, you must remember my Italian blood, and that we do not look at some things as do the northern races.

"JOHN PHILLIPS."

There is little more to tell. When Inspector Ransom had read the above paper we both concluded that it ought not to be made public, unless necessary to clear an innocent man; and that contingency did not arise. My disclosure of the knife wound and the testimony bearing upon the time and place of the murder, together with my niece's relation of the causes and details of John Ralph's movements, served to divert suspicion to some one of the Italian workmen and there, with the aid of the police, all clues were lost. Ralph was discharged and, several years later, married my niece.

I will only add that I have told you this story to hasten the flight of anxious hours and relying upon you as gentlemen to regard the facts related as strictly confidential. Do you not think me justified in call-

MUNYON'S HOMOEOPATHIC REMEDIES
MUNYON'S Rheumatism Cure never fails to relieve in three hours and cure in three days.
MUNYON'S Dyspepsia Cure is guaranteed to correct constipation and cure all forms of indigestion and stomach trouble.
MUNYON'S Catarrh Cure soothes and heals the afflicted parts and restores them to health. No failure; a cure guaranteed.
MUNYON'S Kidney Cure speedily cures pains in the back, loins or groins, and all forms of kidney disease.
MUNYON'S Nerve Cure cures nervousness and builds up the system.
MUNYON'S Vitalizer imparts new life, restores lost powers to weak and debilitated men. Price $1.00.
No matter what the disease is or how many doctors have failed to cure you, ask your druggist for a 25-cent vial of one of Munyon's Cures, and if you are not benefited your money will be refunded.

Mason & Hamlin PIANOS
are like
Mason & Hamlin ORGANS,
the best that can be made, and the price very moderate. They can be purchased on very easy payments or rented with the privilege of purchase.
Pianos of reliable makes from $200 upwards.
Warerooms: 136 Fifth Ave., NEW YORK.

Mantels, Tiles AND Fire-Place Fixtures.
Curtis M. Thorpe,
Y. M. C. A. BUILDING.

Don't Take My Word,
TAKE MY
COAL, and
See For Yourself.
Geo. O. Stevens.
Telephone 58.

LATEST STYLES
OF
Wooden and Iron Toys. Also a
FINE LINE OF DOLLS
HARPES'S,
411 Park avenue.

Gold Dollars for Fifty Cts
No, but full value. C. E. MORSE, Painting and Paper Hanging, 37 Chatham st.

PROF. HUXLEY'S LIFE

HIS OWN ESTIMATE OF HIS ACCOMPLISHMENTS IN SCIENCE.

His Visit to America. There Were No Honors in the Gift of Nations to Men of Science Which Did Not Come to Him.

Americans heard Professor Huxley lecture in New York when he was in all the brightness of his honors.

He was unrivaled as a lecturer on scientific subjects, and one who was a good judge of eloquence said that he was, "next to John Bright, the best orator in England." This he was, undoubtedly, in exposition and in power of elucidating a complex subject before a popular audience. He spoke clearly, deliberately, and with much force. How he acquired this talent and how he reached his knowledge, which embraced physics, chemistry, botany, and zoology to an extraordinary degree, was perhaps a miracle to him.

He says in his autobiography, which is the slightest but the most interesting record which may be made of his life, that "physically and mentally I am the son of my mother so completely that I can hardly find trace of my father in myself, except an inborn faculty for drawing, which, unfortunately in my case, has never been cultivated." He says:

"I have next to nothing to say about my childhood. In later years my mother, looking at me almost reproachfully, would sometimes say:

"'Ah! you were such a pretty boy!' whence I had no difficulty in concluding that I had not fulfilled my early promise in the matter of looks.

"My regular school training was of the briefest, perhaps fortunately, for though my way of life has made me acquainted with all sorts and conditions of men, from the highest to the lowest, I deliberately affirm that the society I fell into at school was the worst I have ever came across.

"We boys were average lads, with much the same inherent capacity for good and evil as any others; but the people who were set over us cared about as much for our intellectual and moral welfare as if they were baby farmers. We were left to the operation of a struggle for existence among ourselves, and bullying was the least of the ill-practices current among us.

PROF. HUXLEY.

"As I grew older my great desire was to be a mechanical engineer, but the fates were against this, and while very young I commenced the study of medicine under a medical brother-in-law.

"I am now occasionally horrified to think how very little I cared about medicine as the art of healing. The only part of my professional course that really and deeply interested me was physiology, which is the mechanical engineering of living machines; and, notwithstanding that natural science has been my proper business, I am afraid there is very little of the genuine naturalist in me.

"I never collected anything, and specie work was always a burden to me; I cared more for the architectural and engineering part of the business, the working out of the wonderful unity of plan in the thousands and thousands of diverse living constructions and modifications of similar apparatuses to serve diverse ends. The extraordinary attraction I felt toward the studies of the intricacies of living structure nearly proved fatal to me at the outset.

"I am sorry to say that I do not think that any account of my doings as a student would tend to edification. In fact, I should distinctly warn ingenious youth to avoid imitating my example. I labored extremely hard when it pleased me, and when it did not—which very often was the case—I was extremely idle, unless making caricatures of one's pastors and masters is to be called a branch of industry, or else wasted my energies in the wrong direction. I read everything I could lay my hands upon, including novels, and took up all sorts of pursuits, to drop them again quite as speedily. No doubt it was largely my own fault, but the only instruction from which I obtained the proper effect of education was that which I received from Mr. Wharton Jones, the lecturer on physiology at the Charing Cross School of Medicine.

The extent and preciseness of his knowledge impressed me greatly, and the severe exactness of his method of lecturing was quite to my taste. I do not know that I have ever felt so much respect for anybody as a teacher before or since. I worked hard to obtain his approbation, and he was extremely kind and helpful to the youngster, who, I am afraid, took up more of his time than he had any right to do.

The last thing it would be proper for me to do would be to speak of the work of my life, or to say at the end of the day whether I think I have earned my salary or not. Men are said to be partial judges of themselves. Young men may be; I doubt if old men are. Life seems terribly foreshortened when they look back and the mountain they set themselves to climb in youth turns out to be a mere spur of immeasurably higher ranges, when, with a failing breath, they reach the top.

SHE OWNED THE CHICAGO COW.

The One That Kicked the Lamp That Fired the City of Chicago.

Mrs. Catharine O'Leary, owner of the fractious cow which, in a barn in the rear of 137 Dekoven street, in October, 1871, was said to have kicked over a lantern or a lamp and started a blaze which cost Chicago $190,000,000, died recently of acute pneumonia.

Father Feeley said: "The historic woman has left us. I was privileged to be at her bedside before she died and to administer the dying benefits of the church while she was yet in perfect health of mind. During the last six years, whenever her health permitted, she had been in attendance at my church. Since I have known her she has always been very averse to saying anything concerning the great fire with which she had so close a connection. Her death was very peaceful and quiet."

A three-story, stone-front, brick structure occupies the site where, in 1871, stood the O'Leary cottage. The structure is used as a flat building. Upon a large stone in the front of the house at No. 137 Dekoven street appears these words:

The great fire of 1871 originated here
And extended to Lincoln Park.
Chicago Historical Society 1881.

Mrs. O'Leary moved away from No. 137 Dekoven street in 1879, taking up her residence near the stock-yards. But she was frequently seen afterward in the neighborhood of her old home. She seemed to take pride in being pointed out, but always indignantly denied that her cow started the great fire of 1871.

The story relative to the cow and the fire, as told by a man named Klerker, of Chicago, who says he was at Mrs. O'Leary's house the night the fire started, was as follows:

Mrs. O'Leary had arranged to give a party. During the evening the alarming information was given out that the house was short of milk. A young lady who was present said that as Mrs. O'Leary was a dairy woman she ought to have a cow, and that she (the guest) would go out and milk the animal. Mrs. O'Leary consented to this, and the young lady, taking a pail in one hand and a tin lantern in which there was a candle in the other, went into the barn in the rear of the house. She put the lantern down near a pile of hay. Being unfamiliar with the modus operandi of milking, she approached the wrong side of the cow. Thereupon the cow kicked the young lady over. In falling she struck the lantern and the candle ignited the hay, and the wind did the rest.

The Chicago fire started at 8.45 o'clock P. M., Sunday, Oct. 8, 1871, and it was not extinguished until 10.30 o'clock Monday night. Within a space of 26 hours something like 18,000 buildings were consumed, and nearly 100,000 persons were made homeless. The total area burned over was 2,124 acres. The fire traversed on an average 65 miles an hour, and, according to a reliable estimate, the average destruction of property for the same time was about $7,500,000, or $125,000 a minute.

The burned district was about four miles in length, from north to south, and two-thirds of a mile in breadth, on the average.

The origin of the fire is still a mystery, though the generally accepted theory is that it was caused by Mrs. O'Leary's cow kicking over a kerosene lamp or a lantern. There was an official investigation made not long after the fire, and about fifty witnesses were examined, but there was not a word of testimony as to how or by whom the conflagration was started.

Meditating on Eternity.

—New York Herald.

Shame on the Rooster.

The conduct of a hen which protected her brood of chickens from the dangers of rapid transit attracted the attention of passengers on car 180 of the City and Suburban Railway Company the other day.

The car was going down grade on Eastern avenue toward Highlandtown, and was traveling at a high rate of speed. Just ahead, at Luzerne street, the motorman saw the hen and her family in the middle of the track. A brave looking rooster was there, too, strutting about with pride and arrogance.

The motorman, fearing that the chickens would get under the wheels of his car, made an effort to stop, but the speed was so great that he could do nothing more than check it by the time the group of chickens was reached. The rooster flapped his wings and ignominiously flew away, leaving the hen and the young ones to look out for themselves.

The mother, scenting danger to her little ones, squatted on the ground in the center of the track and raised her wings under which the chickens took refuge. When the car had passed the passengers who had witnessed the incident were delighted to see the hen and her brood unharmed. The car had passed right over her, but she had squatted close to the ground and in that way escaped injury to herself and her chicks.—Baltimore Sun.

A Wise Father.

Mother (arranging for the summer)—I want the girls to go to some place where the nicest men are, of course.

Father—Then, my dear, you had better let them stay in town.—Detroit Free Press.

SHALL BABY DIE?

Cholera Infantum Now Menace the Homes.

Mothers Warned to Look Sharp to Child's Food.

Diet Wrong When Infant Cries Continually.

CHILDREN OF PHYSICIANS FED ON LACTATED FOOD.

Delicate Sickly Ones Thrive Wonderfully On It.

The hot weather puts a pressing question to every mother—a question that demands an immediate answer.

It is impossible to postpone looking the great problem of infant-feeding fully in the face. Has every precaution been taken to keep baby well during the summer? Is the baby running any risk from cholera infantum?

People have begun to learn that medicines for infants are more sparingly used in physician's families than in any others, and that the well-educated physician, when the mother's milk for any reason, is not sufficient, brings up his own children on lactated food.

There are no healthier or plumper babies than those fed on lactated food. Fewer cases of summer diarrhœa and cholera infantum occur in homes where this superb nutriment is employed than in others. The most carefully, intelligently guarded children are those fed on lactated food. Every infant who is not thriving, has poor color, or shows small gains in weight and size, should be given this perfect infant food. It is relished by young children, and there is no difficulty in inducing them to take it in quantities sufficient to insure their growth and healthy condition. During the exhaustive hot days of summer, while teething and during the weaning period, lactated food stands its best test as an ideal infant food for all trying occasions.

When for any reason the mother cannot nurse the child, or when her milk is insufficient or poor in quality, the best trained nurses use lactated food at once. It is known to invariably make firm flesh, a clear skin, bright eyes and to strengthen the body so that diarrhœa, cholera infantum and exhausting summer sickness do not easily gain a footing. And a great blessing it is to countless humble homes that for 25 cents a mother can buy a package that contains enough to make 10 pints of pure cooked food.

A horse kicked H. S. Shafer, of the Freemyer House, Middleburg, N. Y., on the knee, which laid him up in bed and caused the knee joint to become stiff. A friend recommended him to use Chamberlain's Pain Balm, which he did, and in two days was able to be around. Mr. Shafer has recommended it to many others and says it is excellent for any kind of a bruise or sprain. This same remedy is also famous for its cures of rheumatism. For sale by Reynolds's Pharmacy, Park and North avenues. T. S. Armstrong, Manager.

W. H. Nelson, who is in the drug business at Kingville, Mo., has so much confidence in Chamberlain's Colic, Cholera and Diarrhœa Remedy that he warrants every bottle and offers to refund the money to any customer who is not satisfied after using it. Mr. Nelson takes no risk in doing this because the remedy is a certain cure for the diseases for which it is intended and he knows it. It is for sale by Reynolds' Pharmacy, Park and North Avenues. T. S. Armstrong, Manager.

It May Do as Much For You.

Mr. Fred Miller of Irving, Ill., writes that he had a Severe Kidney trouble for many years, with severe pains in his back and also that his bladder was affected. He tried many so-called Kidney cures but without any good result. About a year ago he began use of Electric Bitters and found relief at once. Electric Bitters is especially adapted to cure all Kidney and Liver troubles and often gives almost instant relief. One trial will prove our statement. Price only 50c for large bottle, at L. W. Randolph's drug store.

The Ideal Panacea.

James L. Francis, Alderman, Chicago, says: "I regard Dr. King's New Discovery as an Ideal Panacea for Coughs, Colds and Lung Complaints, having used it in my family for the last five years, to the exclusion of physicians' prescriptions or other preparations."

Rev. John Burgus, Keokuk, Iowa, writes: "I have been a minister of the Methodist Episcopal church for fifty years or more, and have never found anything so beneficial or that gave me such speedy relief as Dr. King's New Discovery." Try this Ideal Cough Remedy now. Trial bottle free at L. W. Randolph's drug store.

"Yield Not to Misfortune."

I was afflicted with catarrh last autumn. During the month of October I could neither taste or smell and could hear but little. Ely's Cream Balm cured it. Marcus Geo. Shautz, Rahway, N. J.

I suffered from catarrh of the worst kind ever since a boy, and I never hoped for cure, but Ely's Cream Balm seems to do even that. Many acquaintances have used it with excellent results. Oscar Ostrum, 45 Warren ave., Chicago, Ill. Cream Balm is agreeable.

Bamberger's

"THE ALWAYS BUSY STORE."

147 and 149 Market Street, Newark.

Our Third Annual Mid-Summer

CLEARING SALE

The Object of Which is the disposal of every dollar's worth of Summer Goods on hand is in progress, and in magnitude and bargain giving is

The Greatest Trade Event

IN THIS STATE'S HISTORY.

With the exception of a few items whose selling price is regulated by agreement,

Every Price Has Been Cut

Throughout the entire store! Don't neglect this more than unusual chance, but come and secure some of the rich and rare values on sale.

GOODS DELIVERED FREE.

L. BAMBERGER & CO.

147-149 Market Street, Newark.

Last June Dick Crawford brought his twelve-months-old child, suffering from infantile diarrhœa, to me. It had been weaned at four months old and had always been sickly. I gave it the usual treatment in such cases but without benefit. The child kept growing thinner until it weighed but little more than when born, or perhaps ten pounds. I then started the father to giving Chamberlain's Colic, Cholera and Diarrhœa Remedy. Before one bottle of the 25 cent size had been used a marked improvement was seen and its continued use cured the child. Its weakness and puny constitution disappeared, and its father and myself believe the child's life was saved by this remedy. J. T. Marlow, M. D., Tamaroa, Ill. For sale by Reynolds' Pharmacy, Park and North Avenues, T. S. Armstrong, Manager.

Chamberlain's is the best of all. Vincent S. Barkl, of Danbury, Iowa, has used Chamberlain's Cough Remedy whenever in need of a medicine for coughs and colds, for the past five years and says: "It always helps me out. If anyone asks me what kind of cough medicine I use, I reply, Chamberlain's, that is the best of all. 25 and 50c. bottles for sale by Reynolds' Pharmacy, Park and North Avenues, T. S. Armstrong, Manager.

SPECIAL

Mark-Down Sale

—OF—

SUITS!

We continue our mark-down sale of suits at

$10 Each.

They are excellent, stylish, well-made suits in worsteds, serges and cheviots, a grand assortment of patterns, and have sold till now for $15 and $18. Few men can afford to look shabby, but every man can afford to buy one of these suits.

WERNER'S,

206 West Front Street.

We Are Bound To Lead,

and the thousands who have visited our store during last week can fully testify to the truth of our assertion. For this week, we are offering you in our

Domestic Department

a good Dornet flannel at 4c a yard; extra heavy weight Shaker flannel at 8c yard; unbleached table clothing, 1½ yards wide, at 22c yard.

Bleached table linen, 1¾ yards wide, at 24c yard.

Kentucky jeans in gray, drab and brown, at 24c yard.

Yard wide sheeting muslin, bleached and unbleached, at 4½c yard.

Ready made pillow slips, hemmed and ready for use at 14c a yard.

2¼ yard wide ready made sheets, hemmed and genuine pequot muslin, ready for use at 51c.

A good serviceable white bed spread at 73c.

Bleached and unbleached canton flannel at 5¾c a yard.

Blue and white striped feather ticking at 12½c a yard.

Special prices in our remnant department. All kinds of remnants at your own figure.

Just received a sample lot of ladies' aprons, some with embroidery, some with lace, some with satin stripes and some with insertion, at the uniform price of 25c.

Boehm's

113 WEST FRONT ST.

S. D. FRAZEE,

DEALER IN ALL KINDS OF

FRESH FISH.

Fresh every day. Terms cash. Goods delivered.

230 Park ave., opp. North ave.

HEATH & DRAKE.

ESTABLISHED 1841.

Great Mid-Summer Clearing Sale!

IN ALL DEPARTMENTS.

Extraordinary sacrifice in high-class shirt waists. This season's styles. Chambray and Percale shirt waists with laundered collar and cuffs, large sleeves and soft front, all colors, reduced from 75 and 85c. **39C**

69C Fine shirt waists with soft front, laundered collars and cuffs, large sleeves, reduced from $1.00.

Extra fine shirt waists, made of cambrics, lawns, dimities, etc., soft front, laundered collars and cuffs, large sleeves, reduced from $1.25 and $1.50. **98C**

RIBBONS.

All our fine gros grain ribbons will now be sold regardless of cost price. Nos. 2 and 3 fine G. G. ribbon, value 8 and 10c yard, at 5c; No. 5 fine G. G. ribbon value 16c yd, at 8c; No. 7 fine G. G. ribbon value 20c yd. at 12c; No. 9 fine G. G. ribbon, value 25c yd, at 15c; No. 12 fine G. G. ribbon, value 30c yd, at 19c; Nos. 16 and 30 fine G. G. ribbon, value 35 and 50c yd, at 25c; Fancy Dresden and plaid ribbons, value 50c to 75c yd, at 25c; Fancy Dresden and stripe ribbons, value 50c, at 19c.

777 and 779 Broad St.,

NEWARK, N. J.

OF COURSE

You want the best shoes at bargain prices. We have received the following this week.

Ladies' russet oxford ties 2½ to 8, 48c.

48c

Ladies' patent leather sandals 69c.

69c

Ladies' lace shoes 2½ to 7 width C. D. and E., worth $1.75 at $1.10. Ladies' russet lace shoes all sizes, worth $1.50 at $1.10.

$1.10.

Men's patent leather lace shoes worth $2.50 at $1.50. Men's patent leather lace shoes handmade worth $4.00 at $2.50.

$2.50.

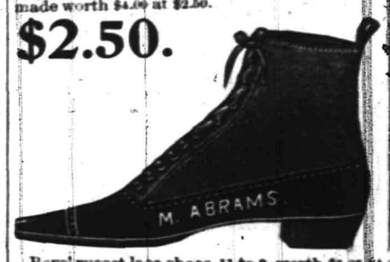

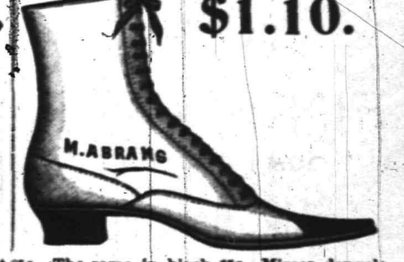

Boys' russet lace shoes, 11 to 2, worth $1.25 at 85c. The same in black 75c. Misses dongola 11½ to 2, 65c, 8½ to 11, 49c.

M. ABRAMS, 229, 231, 233 West Front St., Opposite Music Hall.

J. T. VAIL, Real Estate and Insurance,

177 NORTH AVENUE.

SPECIAL!

Saturday and Monday, June 29th and July 1st.

1 lb creamery print butter	16 cts.
Strictly full cream cheese	9 cts lb.
Strictly fresh eggs, (warranted)	16 cts doz.
2 cans genuine Columbia River salmon	2 for 25 cts.
6 cans sardines in oil	25 cts.
7 lbs extra good rice	25 cts.
2 " " " combination coffee	23 cts.
1 lb " " tea	19 cts.
2,400 matches	15 cts.

FULPER'S,

207 West Front Street.

Trunks

they leave.

Flat top, canvass covered. 30 inch $4.25; 40 inch $6.50. There are others up to the $15.00 kind—the kind that come back as good as when

G. A. HALLOCK, 109 West Front street.

Hotels and Saloons.

Mizzen Peak Cottage,

Watchung Mountains,
Bound Brook, N. J.

Superior French board at moderate prices. Dinner to order. Table d'Hote 75c with ½ bottle of Mizzen Peak claret.

BOWLING ALLEY.

JEUX DE TONNEAU.

Beautiful view, fine shady grounds, sheds, stables, etc.

REVERE HOUSE

Park Avenue,
7th and 8th Sts.

GEO. B. DE REVERE & CO.

Thoroughly renovated and now open for transient and permanent guests.

CITY HOTEL,

Plainfield, N. J.

Corner Park avenue and Second street.

Stables attached.

J. E. Beerbower, Prop'r.

Madison Avenue Hotel,

Madison Ave. and 58th st., New York

$3 PER DAY AND UP.

American Plan

Fireproof and first-class in every particular. Two blocks from the Third and Sixth avenue elevated railroads.

The Madison and Fourth Avenue and Belt Line cars pass the door.

H. M. Clark, Prop.

Passenger elevator runs all night.

HOTEL Grenada,

NORTH AVENUE.

Now open for the reception of guests, under the management of George and Wallace V. Miller. House has been thoroughly renovated and re-furnished throughout, and contains all improvements. First-class accommodations for families and the traveling public.

THE DAILY PRESS

ESTABLISHED MAY 10, 1887. PLAINFIELD, N. J., MONDAY, JULY 22, 1895. TWO CENTS A COPY—$5 A YEAR

HARD TO BEAT THE UMPIRE.

THAT IS WHAT THE Y. M. C. A. TEAM HAD TO DO SATURDAY.

But Plainfield Also Put in an Umpire and Then the Perth Amboy Boys Got Tired and Quit.

It is rather hard for nine men to defeat ten men in baseball, especially if the tenth man happens to be the umpire, but that was what the Y. M. C. A. nine tried to do Saturday afternoon when they played a team from South Amboy. They succeeded, too, but not as exactly as they wished, for after three inning had been played, the visitors gathered up their bats and set sail for home. It was not a fight though that caused their departure. Five of the team worked in the evening, and as they preferred to lose the game rather than their job, they forfeited it to the home club.

The umpire who started the game was the manager of the South Amboys, and he appeared to be either blind or cross-eyed. In the first inning, when Skimmons tried to steal second, Townley got the ball to Schenck who touched him out, and then when he slid clear past the base, touched him reapeatedly, but the umpire could not see, as he remarked, and declared the man safe. The The Y. M. C. A. boys were slightly discouraged at this, and five more runs resulted from the umpire's little pleasantry. And then a ball went two feet over Townley's head, and the dear man from the Raritan river remarked "one strike." That was too much, but he managed to call a few more of the same kind on equally tough balls, then Walter Freeman consented to assist him in trying to umpire, and after that Plainfield had some show on the bases.

Burt was hit rather heavily and so was Petty. The rather mixed-up arrangement of the home team had much to do with the large number of runs made, although only two errors were made, but one of them, a dropped fly by Neal, allowed the visitors to make three runs that they never should have had. Schenck put up his usual good game at second, and knocked the longest hit made in the field for a long time, sending it down to the far turn of the bicycle track, and bringing in a man on first and one on second, and running to second himself, and was almost good for three bags.

Townley was at his best in throwing to second, catching every man that tried to steal second including the umpire's favorite. Where the score would have gone to had the full nine innings been played is a question, but it is likely that, with a fair minded umpire, the Plainfield nine would put up a hard fight.

Petty was a fairly good pitcher but he had one trick of going through all the motions preparatory to delivering the ball and then delivering it to one of the bases instead. It came rather near a fight at one time, for any one except an idiot or a very partial minded umpire could see that it was a balk, but the manager-umpire had something the matter with his eyesight again and said there was nothing the matter. When Freeman acted as umpire it is significant to remark that the pitcher did not try his trick.

The score by innings was as follows:

Y. M. C. A.	3	2	4	--9
South Amboy	6	0	6	--0

The individual records were:

PLAINFIELD Y. M. C. A.

	A.B.	R.	B.H.	S.B.	P.O.	A.	E.
Corey, 1b	3	2	1	3	3	0	1
Townley, W., c	2	2	2	2	3	2	0
McKelvey, ss	2	1	0	0	0	3	0
Schenck, 2b	2	1	1	0	3	0	0
Bosterle, 3b	2	1	1	0	0	0	0
Burt, p	2	1	2	0	0	4	0
Townley, G., rf	2	0	0	0	0	0	0
Davis, lf	2	0	0	0	0	0	0
Neal, cf	1	1	0	0	0	0	1
	78	9	7	5	9	9	2

Earned runs—2. Two-base hits—Schenck, Corey, Burt. Bases on balls—2. Struck out—By Petty, 4.

SOUTH AMBOY.

	A.B.	R.	B.H	S.B.	P.O.	A.	E.
Disbrow, 2b	3	2	2	0	0	0	2
Petty, p	3	0	0	0	1	6	0
Skimmons, 3b	3	2	2	1	1	0	0
Voorhees, c	2	1	0	0	4	0	0
Riley, ss	2	1	2	0	1	0	1
Dobson, 1b	2	2	1	0	2	0	1
Flanagan, lf	2	2	2	0	0	0	0
Cororan, cf	2	1	2	1	0	0	1
Powers, rf	2	1	1	0	0	0	0
	21	0	12	2	9	6	5

Earned runs—2. Two-base hits—Disbrow, (2.) Bases on balls—3. Struck out—By Burt, 3. Umpires—Walter Freeman, of Plainfield, J. Compton, of South Amboy.

ARLINGTONS BEAT DUNELLEN.

Fifteen to Nine is the Score the Plainfield Boys Made.

The Arlington Athletic Club, of this city, went to Dunellen Saturday and played a game with the Athletic Club of that place, and defeated them by a score of 15 to 9. The Dunellens were planning all the week for this game and as a result they had out their very best players, including the star battery. The Arlingtons took kindly to the Dunellen pitcher by knocking his curves all over the field and earning seven of their fifteen runs, while the Dunellens could not hit the pitching of Sutphen to any extent. The Arlington did not play the same clean game as in their last game; their fielding was very loose, this accounting for Dunellens nine runs.

The Arlingtons had the misfortune of having three of their best players badly injured, while their opponents also had some misfortune in having their pitcher sunstruck. Aside from this the game was very interesting.

The game was characterized by the heavy hitting of the Arlingtons who hit the ball in all directions. The features of the contest was the pitching of Sutphen, the batting of Mumford, Sprowl, Dupue and Bogart, and the playing of M. Sutphen, Carpenter, Fletcher and Mumford. The umpiring was very good, considering the kind of game that was played. Following is the detail of the game:

ARLINGTON A.C.	R.	H.	E.	DUNELLEN A.C.	R.	H.	E.
Swaim, lf	2	1	0	Fletcher, ss	1	0	1
Sprowl, ss	1	2	0	Durling, p	1	0	1
C. Sutphen, p	2	1	0	Nelson, rf & 2b	1	1	0
Lederer, cf	3	3	1	M. Reed, c & p	3	1	0
M. Sutphen, 1b	1	1	0	Brokaw 2b & p	1	0	1
Mumford, c&3b	1	3	2	F. Reed, rf	0	0	0
Hall, 2b	2	2	1	McNabb, 3b	1	1	1
Firstbrook, 3b&c	2	2	1	R. Carpenter, 1b	0	1	0
Bogart, rf	1	2	0	Richardson, lf	1	1	2
				Herlick, cf	0	0	1
	15	16	5		9	5	7

Earned runs—Arlington A. C., 7; Dunellen A. C., 4. Two-base hits—Sprowl, Mumford (3), Hall. Base on balls—By Sutphen, 4; by Brokaw, 2; by M. Reed, 2. Struck out—By Sutphen, 4; by Brokaw, 1; by Reed, 1. Time of game—1:50. Umpires—Rand and Kurzhals.

SCORE BY INNINGS.

Arlington A. C.	4	0	0	0	9	2	0	0	x	—15
Dunellen A. C.	0	1	1	0	2	1	0	4	0	—9

LIGHTNING STRIKES AND FIRES.

Bad Conflagrations at South Bound Brook and Somerville.

Last night about ten o'clock lightning struck the grocery and post office building at South Bound Brook in charge of D. D. Hoffman, who conducts the grocery business and is also postmaster.

In a very few minutes the building was one mass of flames. With some effort two lines of hose were laid and water was thrown on the building. Although the building is not a total loss, the damage is heavy and considerable mail matter was destroyed. A house six feet away, was saved.

A large fire occurred at Somerville. Just as the storm was at its height the lightning struck the barn of Mr. Wilson, near the ridge pole, with the result of igniting the structure, and also the sheds near it. The flames spread so fast that before the engines could reach the scene it had reached the barns on both sides. The buildings and contents, with the exception of horses and cattle, were destroyed.

HORSE THIEVES AT WORK.

Sergeant Kiely Captures One of the Offenders in Conneely's Saloon.

Plainfield is getting her share of robberies all at once. Word was sent to the Plainfield police this morning that a horse and carriage had been stolen from Roselle, and about eleven o'clock Sergeant Kiely saw a horse answering to the description of the stolen animal standing in front of Conneely's saloon.

A little investigation showed that the driver of the rig was trying to trade it off, but he was too late for Sergeant Kiely soon had him on his way to the station house and was in another minute safely locked up. His accomplice escaped, but the stolen outfit was sent to Roberts' stable for safe keeping. As soon as a warrant can be issued, the guilty individual will enjoy a ride back to Roselle.

The man arrested gave his name as McCracken. He had shaved off his moustache since leaving Roselle last night.

The horse was owned by Bonnell, a liveryman, who came to this city after he had been notified and drove the rig home.

A Musical Service.

The service in the First Presbyterian church last evening, was essentially one of music. Gounod's cantata, "St. Cecilia," was rendered by the choir, the solo parts being sung by Miss Katheryn Glenn, of this city, and Charles Foster, tenor soloist of Trinity church. During the intervals between the selections, Rev. C. E. Herring read selections of Scripture and commented on them.

In the Arms of Morpheus.

The Courier-News must have had a long sleep. In their Saturday issue they say there is need of a pound in the borough. There is one already in the borough and another one would be an unnecessary tax on the people.

CHRISTIAN ATHLETES.

Events to Be Contested for By Hope and Monroe Avenue Chapels.

The Monroe Avenue Chapel Athletic Association met Friday night and received George Firstbrook, Geo. Gray, A. Muir and W. Stewart, of the Hope Chapel Association. Those receiving them were B. Randolph, W. Arthurs, H. Apgar and E. Morgan. The committees talked over the field day events, and planned them as follows: 100-yards dash; one-quarter mile run; pole vault; running high jump; 220-yards run; running broad jump; one, two and three mile bicycle races; throwing twelve-pound hammer; 120-yards hurdle race; tug-of-war; hop, step and jump; standing broad jump; three mile run. The affair will take place at Maltby's, Saturday, August 31st.

Rev. G. Kennedy Newell was chosen referee, and the other officials will be chosen later.

The committee from Hope Chapel then refired, after which members were elected as follows: Louis Fulton, Wm. Morgan and B. King.

The committee will meet again about August 15th.

TWO BOOKS AT A TIME.

Another Library Convenience for Plainfield Readers.

For the convenience of users of the Free Public Library, who frequently want more than one book at a time, a system known as the "two-book system" has been adopted.

To any holder of a card making application an extra card, called a "non-fiction card," will be issued. On this may be drawn any circulating book, not a book of fiction. The ordinary card can be used as at present for any book, thus allowing the borrower one book of light reading, and one of heavier, or if desired two books not fiction.

From the frequent inquiries made as to whether more than one book can be taken at a time by one person, it is believed that this arrangement will prove a very popular one. As the system is already in running order, applications may be made at any time.

Contracts Filed.

The New Jersey Contractor reports the following Plainfield contracts filed in the county clerk's office, last week:

Chas. W. McCutchen with Utzinger & Kline, carpenters: house, Madison avenue, near Stelle avenue, $2,000.

Charles W. McCutchen with Wm. Tallamy, mason; house, Madison avenue, near Stelle avenue, $848.

First National Bank with Wells & Newton Co., steam heating, $902.

A. D. Thompson with the Standard Electric Equipment Co., house, Netherwood, to be erected, $374.

School of New Methods.

Miss Eleanor Demarest having completed the course of study of the most improved methods of teaching, under the direction of Madame M. Krans-Boelte, of New York, will open in September a kindergarten differing in some respects from any now existing. It is felt sure there are many who will be glad to avail themselves of this opportunity of giving to their children the advantages derived from pure kindergarten training.

Making Big Hits.

The club juggling and baton throwing act of George Schaefer, of this city, has made such a hit with the patrons of Bentley's old-fashioned one ring circus at Ninety-ninth street in New York, that he has been engaged for an additional two weeks. The bareback riding act of popular Bob Whitaker, also of this city, scores a great success with admirers of expert horsemanship. Several Plainfielders will visit the circus this week.

Alleged Moonshiner Gives Bail.

Samuel Goodman, on whose premises in Bayonne the United States Secret Service detectives discovered, several days ago, an illicit whiskey distillery, was arraigned before United States Commissioner Isaac Romaine, of Jersey City, on Saturday afternoon, and admitted to $1,000 bail for examination in September.

Cranford Man Insane.

William Appleton, of Cranford, an electrician, has been taken to the Morris Plains Asylum. For a year pasthe has been mentally unbalanced and his friends feared that he might become violent and do harm to someone.

Cyclers Proof Against Heat.

The heavy rain storm on Saturday night did not leave the atmosphere any cooler and those who were obliged to remain at home suffered much from the intense heat. The usual large number of cyclers rode to Plainfield, however, and apparently did not mind the warm weather.

ROBBED BY AID OF DRUGS.

A DARING DEPREDATION COMMITTED EARLY YESTERDAY MORNING.

The Store and Home of K. Rothberg Entered and Several Articles Stolen —Police Working on the Case.

The most daring robbery reported in this city since the vault of the First National Bank was looted occurred about two o'clock yesterday morning when the drygoods and grocery store of K. Rothburg at 565 West Third street was entered by a man who helped himself. He broke a window in the rear of the store through which he entered, and then took four gold watches, a ring and a box of cigars.

The robber then went up stairs and chloroformed Mr. Rothberg who was sleeping alone in a room. Going through the pockets of his trousers he found two pocketbooks in which was about $30. This he took and put in his own pocket.

From there he went to where Mrs. Rothberg was sleeping with evil intent. He had a bottle of chloroform in his hand and on entering the room found Mrs. Rothberg awake. Thinking he could quiet her he sprinkled the drug over the bed clothes. He then picked up a blanket with which, no doubt, he intended to strangle her, but she screamed and that frightened the marauder away, and he ran down stairs post-haste.

By this time Mr. Rothberg had about revived from the influence of the drug and both he and his wife went to the window, and called for the police. Michael Welsh and Tom King, who happened to be near, heard the screams and went to the house, but were unable to do anything as the man had disappeared. In a few minutes Policeman Vanderweg appeared, but he also could find no trace of the thief except a pair of shoes which the man left near Sullivan's saloon and a coat left hanging on the fence near the scene of the robbery. Mrs. Rothberg describes the man as being very tall and stout, a full red beard, and wearing a cowboy hat pulled down over his face. He was also barefooted.

The matter was placed in Chief Grant's hands and he is today working up the case. He has the pair of shoes and coat and feels assured that the man can be detected and caught.

Both Mr. and Mrs. Rothberg are weak and prostrated today and the former feels the effects of the drug very much.

Policeman Vanderweg passed the place about fifteen minutes before the man committed his depredations, and it is thought that the former was watched till he had reached another part of his beat, so he would run no chance of being caught.

HIGH SCHOOL CHANGES.

Repairs and Improvements to be Made During the Summer.

When September comes and the High school reopens for the winter, it will hardly be recognized by the pupils, for a number of changes are to be made. The assembly hall will probably look the least like its old self. The present platform is to be removed, and another one placed on the south side of the building. Instead of the long benches, there will be a number of seats and desks, so that the room can be used for study after morning exercises. The rows of seats will be placed at right angles to their old position. New floors will also be put in throughout the building. The fire escapes are expected to arrive some time this week, and will be immediately put up.

One of the large elm trees in the girls yard has been cut down, on account of the worms on it which are pests to all the neighbors, and the other elm will soon join its brother.

The flag pole on the Franklin building, that was struck by lightning, is to be removed, and a large one set up in the middle of the girls yard.

The buildings are now receiving a thorough renovating, and will soon be ready either to close until September or to begin work on.

YOUNG SWEENEY HURT.

A Western Union Messenger Boy Kicked By a Horse.

This morning William Sweeney, of West Fourth street, a messenger of the Western Union Telegraph Company, was run down while riding his wheel in front of Randolph's Pharmacy. He was riding past a horse that stood by the curb, when a team of horses attached to a carriage forced him close to the standing horse. No one seems to know whether he touched him or not, but at any rate the horse kicked the lad in the side, knocking him off of his wheel, and then stepped on his foot. A large crowd gathered and the boy was taken home by kind friends.

FAILED TO GET A BOODLE.

Thieves of a Novice Kind Enter a Westervelt Avenue Home.

The house on Westervelt avenue occupied by Mr. Joseph, of the firm of Joseph Brothers, the West Front street shoe dealers, was entered by thieves Sunday morning about one o'clock.

The thieves must have been novices for they made such a noise that Mrs. Joseph was awakened and called her husband. Before he could get up and secure his revolver the would-be robber escaped.

Several doors and windows about the house were found open and the second floor of the house was reached, but they secured nothing whatever.

Last Thursday night Mr. Joseph was followed all the way home by a man whom he knows and he is suspicious of him as being implicated. He says he is going to find out why he was followed.

AN AFTERNOON OF PLEASURE.

The Defender and the Vigilant Are Seen By a Party of Plainfielders.

There were numerous parties that went to see the yacht race for the cup given by the New York Yacht Club, Saturday afternoon, but of all those that went no party enjoyed themselves more than a number of men from Plainfield and North Plainfield who, through the kindness of Gibson Douglass, of Sycamore avenue, were permitted to enjoy a delightful sail down the bay and then see the yachts Defender and Vigilant on their return from the race. The party besides Gibson Douglass, consisted of Gibson Douglass, Jr., Walter Douglass, Edwin Hooley, Bertram Brooks, Harry H. Moore, Mr. Anthony, Nathan Lane, Jacob Kirkner, James Taylor, James Taylor, Jr., Allen Taylor, Colles T. Pond, W. A. Woodruff, Benjamin O. Bowers, Harry G. Bowers, C. G. Crawford, and several others from the office of the New York Central where Mr. Douglass is at the head of the transportation department. At about 1:30 they left Pier 5 on the New York Central tug Chauncey M. Depew and sailed down the bay. During the trip coffee and sandwiches were served to the guests.

After a sail of about ten miles outside Sandy Hook the party returned in time to take the five o'clock train for Plainfield. A most delightful time was enjoyed by all and the whole party heartily united in thanking Mr. Douglass for his great kindness.

Marconnier Chapel Dedicated.

The new chapel at Marconnier was dedicated yesterday afternoon, when about 200 people were present. Although the weather was very warm everybody present had an enjoyable time. The singing by the Crescent Avenue choir was fine, and both Dr. Richards' and Rev. C. E. Herring's addresses, though short, were interesting. The people of Marconnier have worked hard for this chapel and want to thank both General and Mrs. Schwenck for what they have done for the new chapel.

A One-Sided Game.

The baseball game between Potters and the Monroe Avenue chapel teams on Saturday was not a very brilliant one, as the score was too one-sided, it being 22 to 8 in favor of the Monroe avenue team. The features were B. Randolph's running catch and Everett Morgan's home run. The battery for the winning team was J. Bowmer and A. Taylor. J. Hibbits and J. Young were the umpires and W. Arthurs the scorer. The game was played on West Front street near Clinton avenue.

He Spent It All.

Charles Manning, colored, for being drunk and disorderly on Cottage place yesterday, was given his choice this morning, by Judge Coddington, between a fine of $5 or twenty days in the county jail. Funds were low, so he chose twenty days board at Sheriff Kyte's house.

Calling on Comrades.

H. C. McVoy, H. S. Thatcher and W. C. Dobbins, of John Hand Camp, No. 28, S. of V., went to Hopewell Saturday night and visited Division Commander J. E. Pierson and several members of the Hopewell camp. The trip was an enjoyable one.

Wired the Fracture.

Augustus M. Frazee who fractured his left leg recently has experienced considerable difficulty in keeping the bone in position, so the doctors at the hospital thought it advisable to wire the fractured part, which was done yesterday.

Emil Closs Coming.

Emil Closs, under the auspices of the good and welfare committee of Somerset Council, J. O. U. A. M., No. 104, will entertain the members of council next Friday evening. Refreshments will be served to those present.

DIED FROM AN OPERATION.

REV. WILLIAM DAY EXPIRES AT HIS HOME IN RUTHERFORD.

Death Came Just as the Morning Service in His Church Ended—A Former Plainfield Pastor.

The Rev. William Day, pastor of the M. E. church at Rutherford, died at his home there at a few minutes after noon yesterday, as the result of an operation performed several days ago.

After considerable suffering Mr. Day went to Paterson on July 10th and consulted a physician as to his trouble. The doctor suggested an operation on the spot, and Mr. Day consented. After the operation Mr. Day, unaccompanied, started back to Rutherford on an Erie train. On his arrival at the station, he walked half a mile to his home, and then succumbed. The seriousness of his condition was realized early in the week, although Mr. Day himself expected to recover.

Rev. William Day was one of the oldest and best-known Methodist ministers in New Jersey, having filled the pulpits of churches in most all of the important cities in the northern and central parts of the State. He was of English parentage, was about sixty-eight years of age, and had been engaged in active work in the ministry for about forty-four years. Although never a sensational preacher, his sermons were full of quiet eloquence, and his personal popularity was marked. A quarter of a century ago he was pastor of St. Paul's church, in Jersey City, and his other charges have included churches in Newark, Orange, this city, New Brunswick, Passaic and Dover. This was the second year of his pastorate at Rutherford. Mr. Day was twice married, and his second wife survives him.

Mr. Day came to this city in 1868, and for three years was pastor of the Methodist church, where his popularity as a preacher is well known among Plainfielders. After a pastorate in Nyack he was recalled to Plainfield in 1874, and was with the same church three years longer.

He had two children, Harry Day and Mrs. Winter Davis.

The funeral will be held at Rutherford on Wednesday afternoon. Interment Thursday morning.

BOYESEN'S OPINION.

The Chautauqua Movement in the Cosmopolitan for June.

In spite of a mistake in locating the present headquarters of the Chautauqua literary work in Plainfield, and dubbing Plainfield an insignificant New Jersey town, the article on the Chautauquan movement in the Cosmopolitan for June, written by Hjalmar Hjorth Boyesen is a charming one.

Mr. Boyesen writes delightfully of most subjects to which he puts his pen, and he enters so thoroughly into the true spirit of the Chautauquan idea, confesses so honestly to prejudices overcome by what he sees, hears and knows there, and gives such unqualified praise to the noble men who originated the broad, world-encircling idea, that the article can interest all who take the time to read it. Being a foreigner, it is pleasant to know that in Mr. Boyesen's opinion we get the Scotch wish granted:

O wad some power the giftee gie us,
To see oursels as others see us!

Real Estate Transfers.

The following real estate transfers are reported by the New Jersey Contractor as recorded from Plainfield in the county clerk's office during the past week:

Leonidas Dennis to Armitage Mathews, lots Stelle avenue, $10.

John D. Runyon et ux. to Whitney Frazee, lots, South avenue, $1,950.

John D. Runyon and Chas. H. Hand et ux. to Euphemia S. Gullberg, lots, South avenue, $1,950.

Whitney Frazee et al, to Charles H. Hand, lots, road from Plainfield to Rahway, $3,900.

Chas. H. Hand et ux. to John D. Runyon, lots, South avenue, $1,900.

John D. Runyon et ux. to Charles H. Hand, lots, Berckman street, $500.

Armitage Mathews, New York, to Mary S. Dennis, Plainfield, lots Stelle avenue, $10.

Abraham L. Cadmus to Arabella Schomp, lots, Tremont street, $2,000.

Katie A. Quereau et ux. Fanwood, to Albert N. Strong, New York, tract, Park avenue, Fanwood, $6,250.

The Ambulance Has a Call.

In attempting to get off the 11:25 train while in motion Saturday night at Clinton avenue, Fred Milbenberger, of Bound Brook, sustained severe injuries. Both bones of the left leg above the ankle were fractured and the right foot was lacerated considerably. The ambulance was sent for and conveyed the man to the hospital where his wounds were dressed and bandaged. Milbenberger is getting along as well as can be expected.

BACKDOWN FOR FRANCE

Surrender to Germany in the Moorish Demand

Prince Ferdinand Gives Up His Period of Seclusion Since the Assassination of Stambuloff—Germany Insists Upon the Punishment of the Guilty Parties.

Berlin, July 22.—The recent German and Dutch demonstrations at Tangier, which were forced upon both by outrages committed upon German and Dutch subjects in Morocco, seemed likely to cause a quarrel with France. The murder of a German trader named Rockshoh and the plundering of the Dutch brig Marie Anne, a short time ago, led at first to diplomatic representations which proved to be futile. These were followed by the presence of four German and two Dutch warships in Moorish waters, whereupon the sultan promised to execute the murderers, or somebody else, and also to pay an indemnity.

Newspaper Interference.

This having been reported to the Berlin government orders were immediately sent to the German warships to remain in Moorish waters until both the German and Dutch indemnities were paid. The German consul at Tangier acted in behalf of the Dutch government in the negotiations, and this fact obviously inspired the recent articles in the Paris Journal des Debats warning Germany to keep her hands off Morocco if she desired to maintain good relations with France.

France Backs Down.

The Vossiche Zeitung, replying to these articles called upon the Berlin government to give a fitting answer to the insolence of France if the question should be raised officially. The German press genarally adopted the same tone in regard to the matter. Official communications thereafter passed between the two governments, and whether they were initiated or the basis of settlement originated in Berlin or Paris is not known, nor does it make much difference, but the French government has repudiated the Debats articles and acknowledged the right of Germany to deal with Morocco in her own way even to the extent of occupying part of her territory. This is a complete knuckle-down for France.

Ferdinand at Carlsbad.

Prince Ferdinand of Bulgaria continues to remain at Carlsbad. He is constantly guarded by large suites, among whom are a number of Russian police. He tells his adherents almost daily that it is his intention to start for Sofia immediately, but he doesn't start.

Lived in Seclusion.

On his previous visits to Carlsbad his time was spent on the promenades, at the theatres and in indulgences in whatever gaiety there was going. Upon this occasion he has been almost invisible. He is never seen on the promenades and he did not go to the springs, as he always did before. The only times he was known to go out were early in the morning when he would go to a cafe in the suburbs and sit there moodily surrounded by his suite.

Again Appears in Public.

His every action and attitude suggested that he was awaiting news of some event. After the murder of ex-Premier Stambuloff his behavior suddenly and ostentatively changed. As the reports received linked him with the crime and attributed his unwonted seclusion to his fear that he would be assassinated, he has made his appearance in public every day since Tuesday. He walks along the Sprudel promenade and shows himself at the Cafe Osthof and in the public reading room of the Cafe Pupp and elsewhere, always walking with a quick, nervous step, with his detectives close behind him.

Germany Threatens Bulgaria.

It is reported that Chancellor von Hohenlohe has instructed the German agent at Sofia to inform the Bulgarian minister of foreign affairs that diplomatic relations between Germany and Bulgaria will cease if an honest attempt is not made to punish the criminals concerned in Stambuloff's murder. In the meantime all of the diplomatic representatives in Sofia ignore the invitations of the foreign office to the official receptions.

The Empress' Health.

The delay of the empress in going to Sassnitz is due to advice of her physicians, who tell her that although her health is much better she must be extremely careful of herself for some time to come and for the present must not exert herself even in the way of taking light exercise. She will start for Sassnitz in time to meet the emperor on his return from Sweeden. The young crown prince and his brother, Prince Eitel Frederick, are making a tour of Southern Switzerland incognito, traveling as the Counts von Ravensberg.

The Baden Races.

The Prince of Wales is coming to Baden Baden to attend the races as the guest of Prince Furstenberg. The crown prince of Greece who is now the guest of ex-Empress Frederick at Krenberg, Prince George of Prussia and a host of German and foreign aristocrats are expected to be present at the Baden races.

Burglars Break Out of Jail.

Mifflintown, Pa., July 22.—Frank Evans and Joe West, two of the three men confined in the jail here charged with the Hertsler burglary, committed last May, broke jail about 1 o'clock Sunday morning. They made their escape by sawing the iron window bars of their cells and reaching the ground by ropes made of bed clothing.

Collision in New York Harbor.

New York, July 22.—The German oil tank steamer Helgoland from Nordenham, while steaming up the East river, ran into a New York & New Haven car float. The cars on the float were derailed and the float badly damaged. The steamer's bows were slightly damaged.

League Games Yesterday.

At Chicago—Chicago, 2; Brooklyn, 4. At St. Louis—St. Louis, 16; Washington, 8. At Louisville—Louisville, 5; Cleveland, 3. At Cincinnati—Cincinnati, 6; Baltimore, 10.

ANOTHER DRY SUNDAY.

Excise Law Again Rigidly Enforced in New York.

New York, July 22.—There was no doubt in the minds of most of the male population of this city yesterday that there are strict excise laws on the statute books, and also that the police are capable of enforcing these laws almost to the point of absolute observance. Never before in the history of the city, many people said, was the selling of beer and liquors so generally stopped.

Almost Absolutely Dry.

It was nearer absolutely "dry" in the city from the Battery to the annexed district, and river to river than ever before. There was no faltering in the earnestness of the police, as a number of saloonkeepers discovered early in the day. They meant business from the very start. They were determined that no liquors should be sold in violation of the law, and to determine it was almost to make that determination a fact.

Little Chance for a Private Trade.

Never before was there such a police watch over the usual places for selling beer and liquors. Every possible man on the force that could be used was put on excise duty. The men were in many cases made to undergo extra hours of duty so as to watch saloons. The policemen kept their eyes on all side doors to saloons, and to close was the guard that all chances of a quiet business was rendered impracticable.

Many Ruses Resorted To.

Many were the devices resorted to by saloonkeepers to carry on business despite the vigilance of the police, but only well-known persons were admitted. The sweltering weather was thirst creating, and especially in the tenement house districts there was great demand for beer.

Champagne Sold.

At some of the fashionable restaurants or cafes in the Tenderloin drinks could be easily obtained by those whose dress indicated that they were not spies. Champagne was sold and drank without meals. The bars in the big hotels were closed. The soda water fountains on the streets and drug stores were not molested and they did a big business.

BAPTIST YOUNG PEOPLE.

Close of Their Convention at Baltimore Last Night.

Baltimore, July 22.—Yesterday was the closing day of the great convention of the Young Peoples' Baptist union. The services included the convention sermon and the annual address of President Chapman. After the consecration services last night the convention adjourned sine die. Every session and meeting held since last Thursday morning, about one hundred in number, have been attended by large audiences and marked by an enthusiasm and earnestness which bode well for the future growth and prosperity of the union.

HER LEGS FULL OF NEEDLES.

A Cincinnati Girl's Severe Method of Doing Penance.

Cincinnati, July 22.—Nellie Thomas, aged 18, was taken to the city hospital last evening from the convent of the Good Shepherd. She seemed to be suffering from swollen feet which the examining physician first attributed to a needle he noticed protruding from the flesh. Closer examination disclosed other needles, and on being questioned the girl confessed that for penance she had forced the needles into her flesh. She said she had been doing penance of her free will for over two years.

Lord Sholto Sues.

San Francisco, July 22.—Lord Sholto Douglas has sued the Wasp, an illustrated paper, for $50,000 for alleged libel. His complaint states that the libel consists in a published phrenological analysis of Lord Sholte's cranium, stating that Lord Sholto is the "offspring of degeneracy, the outcome of moral depravity," and belittling his mental and moral qualities.

Prof. D. H. Robinson Dead.

Lawrence, Kas., July 22.—Prof. D. H. Robinson, who has held the chair of ancient languages and the Latin language and literature of the Kansas university for twenty-six years, or since the foundation of the school, died last evening at his home here of typhoid fever. He was a graduate of Rochester university.

Fierce Fight Over Religion.

Allentown, Pa., July 22.—Ex-Councilman McCafferty was stabbed and seriously hurt yesterday afternoon by Alexander McConaghy in a dispute over religion. McConaghy was also badly hurt, being kicked in the face and cut over the forehead and sustaining a scalp wound from a knife thrust. McConaghy is in jail.

Taken Ill in the Pulpit.

Cottage City, Mass., July 22.—Rev. D. E. Eddy, D. D., a Brooklyn, N. Y., clergyman; was taken sick in the pulpit of the Union chapel yesterday and was unable to continue the service. Dr. Eddy has not been in good health for some time, and his friends had cautioned him not to overwork.

Killed on a Toboggan Slide.

Providence, R. I., July 22.—William Greenwood, engineer on the Russian toboggan at Crescent park, was almost instantly killed yesterday afternoon. While oiling the machine he was struck by a car, throwing him to the ground, a distance of forty feet.

Reform in Armenia.

Constantinople, July 22.—The porte has appointed Shakir Pasha to supervise the reforms in Armenia. This is regarded as a concession to the powers, which are still asking for a more definite statement as to what reforms the porte proposes to carry out.

Successful at Last.

Brooklyn, N. Y., July 22.—Alice Hegman, fifty-eight years old committed suicide yesterday by swallowing carbolic acid. It was her third or fourth attempt at self destruction. She had been in ill health for several months.

Drowned in Crompton Pond.

Providence, R. I., July 22.—William McGregor, a mill operative, was drowned in Crompton pond yesterday afternoon, while endeavoring to secure a pole that was adrift.

Shooting at Bisley.

London, July 22.—The Canadian riflemen won £120 in the shooting at Bisley for the City of London prize. Of this sum Hayhurst got £20 and Skelden £15

ALL ON BOARD LOST

Many Italians Go Down with a Steamer.

One Hundred and Seventy-Eight Passengers, Besides the Crew on Board the Ill-fated Steamer Ortigia When She Collided with the Marion P.—Thrilling Scenes.

Spezzia, Italy, July 22.—A terrible accident occurred near the mouth of the Gulf of Spezzia yesterday afternoon. The steamers Ortigia and Maria P ran into each other, and the latter was so badly damaged that she sank in a very short time. She had on board, in addition to her crew, 178 passengers from Naples, all of whom were drowned.

Terrible Scenes on Board.

The scene on board the sinking steamer defies description. The passengers were panic-stricken and rushed hither and thither, calling upon the saints to save them. The steamer, it is said, filled so rapidly that it was impossible to cast free and launch the small boats on board of her or on the Ortigia.

In the Dark of Night.

The night was pitch dark when the collision occurred and most of the passengers were asleep in their bunks at the time, and were awakened by the crashing of the steamer's plates, deck beams and deck planks. They were panic-stricken and rushed pell-mell on deck.

Some Jumped Overboard.

From the reports of the disaster received here it is impossible to determine whether any attempt was made by the Maria P. to clear away and launch her small boats, to attempt to rescue the passengers, but, judging from the accounts given by the excited survivors, it is surmised that the steamer went down too quickly to allow of this being done, though one boat got away. The blackness of the night added to the terror of those on board, and it is understood that some of the passengers, crazed with fear, jumped overboard.

A BLOODY PERIOD.

Several Murders Among the Mountains Around Sergent, Ky.

New York, July 22.—A special from Sergent, Ky., says: It seems as though the mountaineers around Sergent have murder in their hearts for the past forty-eight hours. For ten days the wildcat distilleries have been running in full blast. At Fish Trap John Mateny shot and killed William Thacker. Thacker was whipping his sister with a rawhide when Mateny interfered. Thacker then turned on Mateny. Mateny shot him dead. Mateny is out on $5,000 bond. Both men stood well in the community. Thacker was drunk when he made the assault on his sister.

Murder in a Ballroom.

At Quicksand, Friday afternoon, Dick Oliver stabbed Sam Fitzpatrick to death. They were at a dance and whiskey flowed freely. It seems that Oliver captured one of the young ladies from Fitzpatrick. By this time both becoming thoroughly drunk they met in the ballroom. There were but few words. Oliver drew a dirk from his bosom and stabbed Fitzpatrick, who died on the ballroom floor in ten minutes. Oliver escaped and is now hiding somewhere in the mountains. A large posse is in pursuit.

Two Other Murders.

On Peter Creek, not far from here, James Smith on Friday shot and killed Robert A. Coleman. It was the result of a feud which has been existing between the two families ever since the war. Smith gave himself up and is now in jail. At a picnic near here Friday William Tuey shot and killed Thomas Bailey. The cause of the last affray is not known.

FERDINAND TOO MERRY.

His Actions Since Stambuloff's Death Cause a Scandal.

London, July 22.—The Standard publishes a dispatch from Carlsbad confirming the stories of the merriment displayed by Prince Ferdinand of Bulgaria since the assassination of M. Stambuloff. His actions have caused much scandal among the visitors at Carlsbad, and once he was hissed.

Mobbed the Umpire.

Quincy, Ill., July 22.—At the close of yesterday's Peoria-Quincy game someone yelled "Lynch the umpire!" and in an instant 500 men rushed upon the diamond. The Peoria players surrounded the umpire, Frank Heath, of Pontiac, Ill., and with their bats held the crowd off until the police arrived. Several blows landed on Heath, but they were not of a serious character.

Li's Probable Successor.

London, July 22.—The Standard will to-morrow publish a dispatch from Berlin saying that in the event of the early retiremen of Li Hung Chang, the Chinese statesman, it is probable that his successor will be Wang Wen Shon, Taotai of Hankow. Wang Wen Shon is an able and impartial official. He follows the policy of Li Hung Chang.

Ericsson's Second Victim.

New London, Conn., July 22.—David Cody, the second victim of the Ericsson disaster, died at the Marine hospital yesteaday. His wife, father and mother were with him. Cody came from Worcester, but he married in Jersey City where he has one child.

Quiet Sunday at Chautauqua.

Chautauqua, N. Y., July 22.—Yesterday was an ideal Sabbath, both in weather and in "goings-on." However it may have been in other places in the state, not a shave could be had upon the grounds, and not even "soft drinks" could be had.

$800,000 Oil Fire.

Chicago, July 22.—Mill 4 of the National Linceed Oil company, at Canal street and the Burlington railway tracks, was totally destroyed by fire yesterday, entailing a loss of nearly $800,000.

Call for Republicans.

Binghamton, N. Y., July 22.—To-day Geo. E. Green, president of the republican state league will issue the official call for the state convention of republican clubs to be held here Sept. 4 and 5.

MERITED REWARD.

SALES OF LYDIA E. PINKHAM'S VEGETABLE COMPOUND.

Unequalled in the History of Medicine. Honesty, Excellence, Faithfulness Fitly Rewarded.

[SPECIAL TO OUR LADY READERS.]

Never in the history of medicine has the demand for one particular remedy for female diseases equalled that attained by *Lydia E. Pinkhams* Vegetable Compound and never in the history of Mrs. Pinkhams wonderful Compound has the demand for it been so great as it is today. From Maine to California, from the Gulf to the St. Lawrence, come the glad tidings of woman's suffering relieved by it; and thousands upon thousands of letters are pouring in from grateful women, saying that it WILL and *does* positively cure those painful

Ailments of Women.

It will cure the worst forms of female complaints, all ovarian troubles, inflammation and ulceration, falling and displacements of the womb, and consequent spinal weakness, and is peculiarly adapted to the change of life.

Every time it will cure

Backache.

It has cured more cases of leucorrhœa by removing the cause, than any remedy the world has ever known; it is almost infallible in such cases. It dissolves and expels tumors from the uterus in an early stage of development, and checks any tendency to cancerous humors.

Lydia E. Pinkham's Liver Pills work in unison with the Compound, and are a sure cure for constipation and sick-headache. Mrs. Pinkham's Sanative Wash is frequently found of great value for local application. Correspondence is freely solicited by the Lydia E. Pinkham Medicine Co., Lynn, Mass., and the strictest confidence assured. All druggists sell the Pinkham's remedies. The Vegetable Compound in three forms,—Liquid, Pills, and Lozenges.

No need of wearing a shabby Corset, because you dislike breaking in a new one. BALL'S CORSETS are comfortable the first time you put them on. They are flexible, yet rigid, and they won't break. We Guarantee them.

I. LEDERER.

There is one DRESS STAY that
Won't melt apart,
Can't cut through the dress,
Don't stay bent.
It is
BALL'S PEERLESS
All lengths; all colors.
Seely Edsall, Putnam & DeGraw,
I. Lederer.

LOOK IN THE CLOSET

SEE if you can't find some old clothes that you have put aside because of the worn-out look they have, or some clothes that are badly spotted.

We want you to bring any old clothes of that sort to us—or better yet—we'll send for them.

We propose to clean those clothes—or to dye them for you—either way to make them wearable. This is an economical suggestion.

We take out grease spots so they stay out, or we dye clothes with a color that wears. We charge as little as poasible for the work.

Just a dollar or two and you'll have a lot of new clothes.

HILLIER & CO.,
179 North Ave.

Piano Bargains!

VANDERBEEK & SATTELS

desire to say that they have just received a fine lot of

NEW PIANOS

of different makes which they will sell at prices never before offered. Among them are those wonderful

Behr Brothers' Pianos, also Behning & Sons'.

They represent also the Knabe, Hazleton, Chickering and many others. They offer from time to time excellent

Bargains in Second-Hand Pianos.

221 PARK AVENUE.

$1.00 AT J. F. MacDonald's
UPTOWN GROCERY
Buys $1.00 Worth of Groceries Every Business Day in the Year.

Our goods are sold at a profit so as to enable us to give weight and quality to our customers and have something left for ourselves. No fictitious prices. No man is in business for his health.
J. F. MAC DONALD.

BOICE, RUNYON & CO.,
—Dealers in—
Lumber, Coal, Masons' Material, &c.

Our stock is under cover and we can always deliver dry stock. Agents for Adamant Wall Plaster. Orders solicited.
BOICE, RUNYON & CO.

Bargains in Real Estate
For sale or to let.
MONEY to loan on first mortgage.

E. C. Mulford,
BROKER.

Communications pertaining to the business mentioned, either by letter or otherwise, will receive prompt attention. Carriage service supplied.

DeWitt C. Ivins & Co.,
301-311 WATCHUNG AVE.,
—DEALERS IN—
Lumber, Coal, Masons' Materials, &c.

Agents for King's Windsor Asbestos Cement for Walls and Ceilings.

CLEVELAND BICYCLES, The Great Leaders of 1895.

Design, Improvements, Workmanship, Quality, Speed, Health, Pleasure, Business, Road, Track.

The Fastest, Strongest, Handsomest and Most Rigid Wheel.

The "Swell Specials" are a decided advance in bicycle construction and when quality alone is considered will always sell.

Liberty, Crescent, Waverly, Majestic.

We thoroughly believe in the merits of the above wheels, and unhesitatingly recommend them.

Frank L. C. Martin Cycle Company,
333 PARK AVENUE.
REPAIRS. Established 1889. RENTALS.

THE Welsbach Light,
THE GREAT GAS SAVER.
FRUIT JARS, JELLY GLASSES, STONE WARE.
GAVETT'S, 129 East Front Street.

HOT WEATHER
DRESS GOODS.
Putnam & DeGraw
Dimitie, Lawn, Satine, Percales, Dot Swiss.

INSURANCE.

First-class Insurance at Lowest Rates.

WM. H. ABBOTT,
General Insurance Agent,
COR. FRONT and NEW STS.
PLAINFIELD, N. J.

J. C. Pope & Co.,
INSURANCE AGENTS,
110 East Front st.,
Plainfield, N. J.

Real Estate, Insurance.
VanBuren & Timpson,
163 North avenue, Plainfield, N. J.

Finest Elgin Creamery Butter, 20c.
Best Dairy Butter 18c.
Finest Dairy Butter 15c.
V. L. FRAZEE
151 West Front st.

H. Eggerding,
121 Park ave.,
Manufacturer of the Celebrated
C. O. D. CIGAR.
The best 5c cigar in the State, and made on the premises from the finest Havana. Clear Havana cigars a specialty. A large assortment of the choicest brands of domestic cigars

You May Have Lost
many hours of comfort by not having worn a good reliable
Pair of Collier's Glasses.
103 Park ave., Plainfield, N. J.

Arrival and Departure of Mails.
New York Mails.
Arrive—7:30, 8:40, 11:15 a.m., 2:45, 5, 5:30 p.m.
Close—7 15 and 9:20 a. m., 1:30, 4 30 and 7:30 p.m.
Somerville and Easton Mails.
Arrive—8:40 a. m., 2:40, 6:00 p. m.
Close—7:15 a. m., 4:30 p. m.
Warrenville mail arr. 12 m; closes 9:30 a. m.
Sunday Mails.
Office open from 9:30 to 10:30 a. m.
Mail closes at 6:15 p. m.
J. M. HETFIELD, P. M.

L. A. HUMMER. L. B. MULFORD.
Hummer & Mulford,
VARIETY MARKET.
Meats, fruits, vegetables, poultry, eggs, etc. Goods delivered to any part of the city free of charge.
220 Park avenue. Telephone call 29-A

CLEANER COAL.
L. A. Rheaume
Agent,
Watchung Ave., Corner 4th St.,
Invites the public to inspect the operation of his newly added steam vibrating mechanical screen for nut coal, which he confidently believes enables him to deliver cleaner coal than is possible by any other method of screening.
Upper Lehigh and Honeybrook Coal
in best qualities and various sizes carried in stock.
Rough and Dressed Lumber.
He would also announce recently increased facilities for turning and scroll sawing, and is prepared to execute orders for the same in the best manner and at short notice.

For Sale Cheap.
50,000 celery plants in variety, also Geraniums, Roses, Palms, Rubber trees, Begonias and Casino climatis (blooming sizes at fifteen cents.) Coleus at two cents per plant.
at DENTON'S,
131 Hillside Avenue.

H. HAND
Licensed
Auctioneer.
15 Years Experience
Residence and postoffice address
Scotch Plains, N. J.
Office in Plainfield at Terrill & Cole's livery 200 West 2d st.

Educational.

STRATFORD,
A boarding and day school for young ladies. Six regular courses. Music and Art. Full and efficient faculty. For terms and further particulars address the principal, 1003 Park avenue, Plainfield, N. J. 7 1 y 1

Miss Scribner and Miss Newton's
School For Girls
AND FRENCH KINDERGARTEN,
303 LA GRANDE AVENUE.
Will re-open September 18, 1895. For particulars address the Principals. 7 11 3m

Miss Fawcett's School
25 Washington ave
Dep't for boys to the age of 12; dep't for girls and kindergarten. Girls prepared for college.

Spring Term of the
Rockview Home and Day School
Opened April 15.
Kindergarten, primary and intermediate departments. For terms and particulars apply to the Misses Peck, 317 East Front street.

Try Dobbins's Cigars.
206 PARK AVE.
HE MANUFACTURES THEM.

AFTERNOON CLASS
For Young Ladies
Three times per week. Higher English branches, French and music. For terms, apply MISS FAWCETT, 25 Washington ave.

J. W. VanSickle, Dealer in all kinds of
FRESH AND SALTED MEATS.
Game in season. No. 122 North avenue, Plainfield, N. J. Telephone 148b. Orders called for and delivered promptly.

Carpenters and Builders.

UTZINGER & KLINE,
Carpenters and Builders.
Jobbing promptly attended to.
V. Utzinger, 75 Grandview ave. L. C. Kline, 54 Jackson ave.

JOHN P. EMMONS,
Mason and Builder,
Washington avenue and Prospect place,
North Plainfield, N. J.
Jobbing promptly attended to.

THEODORE GRAY,
Mason and Contractor.
Estimates given, repairing promptly attended to. Residence 117 Hillside avenue.

PEARSON & GAYLE,
Carpenters and Builders.
Residence—W. J. Pearson, No. 15 Vine st. H. E. Gayle, No. 18 Vine st.
All work promptly attended to.

GEO. W. STUDER,
Carpenter and Builder.
985 Arlington avenue.
Jobbing of any kind promptly attended to. Estimates given, charges reasonable.

McCullough's STEAM MILL,
21 Steiner place, North Plainfield.
R. H. McCullough, Prop.
Sash, blinds, doors, mouldings, scroll sawing, turning, &c. Estimates cheerfully furnished.

C. W. LINES.
Mason and Builder,
Plainfield, N. J.
Residence, 18 Elm place.
Estimates cheerfully given.
Jobbing promptly attended to

James E. Baily, 97 Jackson ave., Plainfield, N. J.
Trucking of all Kinds Done.
Two and four-horse vans and trucks. Particular attention given to moving furniture and piano.
Satisfaction guaranteed.

M. Powers & Son. Superior quality of
LEHIGH COAL.
No. 2 Coal Only $3.50 in the Yard.
A No. 1 Kindling Wood.
Yard and office 763 South ave. Down-town office with Lyman & Petrie, 171 North ave., opp. railroad station.

CLIMAX STOPPER CO.,
Machine Works,
Corner Washington and 4th sts., manufacturers of bicycle specialties. Electric and special machinery, experimental work, tools etc. Contractors for electric light wiring, telephones, burglar alarms, etc.

A. Lusardi,
120 North Ave.,
will be pleased to serve his friends and the public generally with first-class fruits and confectioneries, cigars, etc. Fresh roasted peanuts every day 10c a qt. Branch store, corner Front and Somerset streets.

Grenada Barber Shop,
No Sunday Work, 119 North ave.
Best appointments of any shop in the State. A power fan to keep you cool. Clean towels in abundance. All first-class work.
P. M. DECKER, PROP

HOTEL Netherwood.
THOROUGHLY RENOVATED AND RE-FURNISHED.
NOW OPEN
For Guests. Perfect Cuisine.
ENTIRE NEW MANAGEMENT.
John Spitler, Proprietor

FISCHER PIANOS.
ESTABLISHED 1840.
Nearly 100,000 Now in Use.
RECEIVED HIGHEST AWARD,
WORLD'S FAIR, CHICAGO.
EASY TERMS. — EXCHANGED.
Catalogue mailed on application.
110 FIFTH AVE., cor. 16th St., N. Y.

Home
treatment often prevents the necessity for hospital treatment. Every wise housekeeper keeps an
Allcock's Porous Plaster
on hand for immediate use for congestion arising from taking cold, for lame back, sore muscles, sprains and all sorts of pains and aches.
There are imitations by the score. Beware of them. Get the genuine ALLCOCK'S.
Allcock's Corn Shields,
Allcock's Bunion Shields,
Have no equal as a relief and cure for corns and bunions.

Brandreth's Pills
are of great benefit in cases of torpid liver, biliousness, and rheumatism.

List of Advertised Letters

Plainfield postoffice, July 8, 1895.

(Officially furnished weekly for publication in The Daily Press.)

Allen Albert	Johnson Mrs C
Allen George	Karl Christian (2)
Boeckler Leonard	Keeney M
Battle Miss Mary	Lourie Mrs R
Bratsburg Mrs Martha	Loughnane Mary A
Brown Mrs T L	Meehan Mrs Jane
Blake Will	Owens John C
Bergen Jacob	Pangborn Miss
Cociniella Gioseppe	Phillips Grace
Comstock David	Parile Carolina
Crane Ida	Pecorel Giuseppe
Coles Lizzie B	Price W L
Coward Libbie	Randolph D A
Conger Mr	Richardson Cora
Delnoy Mrs W C	Reid P
Doran W J	Rnddeford John
Deyckinck R	Summer Della F
Diehl Peter	Scudder George W (2)
Dowley Grace D	Smith J J
Dunaries Elizabeth	Socker K
Dunn Ann E	Shepherd John
Fernandez V W	Throckmorton H G
Fortunato Chiulli	Truman Mrs W N
Gilardo Pietro	Thorne Mr
Grace A	Tater Mrs C L
Gurnon M	Terry H G
Hilliard Julia	Wallace Martha
Hasbruck Lizzie	Walshe Johanna
Jaquinto Nicola	Ward H H
Jonson Mrs	Webber Mrs R F
	York D J

GREAT SUMMER
Clearing Sale
AT THE
Plainfield Bargain House.
126 PARK AVE.
Owing to our large stock which we have on hand we will commence a clearing sale of Men's Boys' and Children's clothing, Gent's furnishings, hats, trunks, valises and overalls at fifty cents on the dollar.
Beginning Saturday, July 13, 1895 and continuing for ten days.
J. Goldstein, Proprietor,
of the Plainfield Bargain House, 126 Park avenue.

BAGGAGE
Called for and Delivered.
HOAGLAND'S EXPRESS.
Telephone 121. Office 161 North avenue

William Hand & Son.
STAGES
For Picnics and Parties, 518 Park ave.

THE FAVORITE SYRUP.
It tastes like more. Tickles the palate, pleases those who know a good thing when they taste it. Let your tongue make the test. You'll say it's the best that ever crossed the ivory barriers of your mouth. You'll taste more when you taste once. So much for so little is wonderful.
Medicines for sick folks and those who need strengthening. Be wise and keep a bottle of our Essence Jamaica Ginger on hand. Valuable for all summer complaints.
L. W. RANDOLPH,
Prescription Druggist, 143 W. Front st

WM. D. THICKSTUN,
Real Estate and Insurance,
197 North avenue

STUDENTS IN DANGER

Fear the Bannocks Have the Princeton Boys.

Not Believed That They Have Been Massacred as the War Department Would Have Been Notified—The Students Not Near the Place of Battle of July 4.

Denver, Col., July 22.—It is feared here that a party of Princeton students have fallen into the hands of the Bannock Indians. Nearly two weeks ago the students forming the geological expedition went through Union Pass and since telegrams have been received here for them without finding any means of delivery. They were on their way to National park and were due on their return trip about the end of July. They are in a dangerous country and if they are alive the fact remains that the government has recently been stirred to great activity, as orders were received yesterday at Fort Washakie for the sending of an expedition of troops.

Only 43 Men at the Post.

There are only forty-three men at the post and the expedition cannot be very formidable, but it is the best the army can do. Reports from Jackson Hole say there are fully 300 Indians assembled there and of that number there are fifty Shoshones from the Wyoming reservation.

Escaped by Strategy.

Another report from Fort Washakie says that the two Indian police and judges who were sent to Jackson Hole nearly two weeks ago have returned. They were forcibly detained by the Bannocks and had to escape by strategy.

Sure the Students Are Safe.

Gov. Richards to whom the messages of inquiry were sent is sure that no harm has befallen the students. The fight between the settlers and the Bannock Indians took place on July 4 in the Jackson Hole region, near the western Wyoming line directly south of the Yellowstone National park. On July 5 the Princeton students were in Landers, over 100 miles from the trouble and they remained for several days. The country over which they were to travel is comparatively well settled and is within easy reach of Fort Washakie, where there are two companies of United States infantry and a number of Indian police.

Massacre Story Discredited.

It is believed here that there is no truth in the reported massacre of the students as the war department would have been so informed, and the executive of the state notified that troops had been ordered out. A definite report is expected to-day from Adjt.-Gen. Stitzer, who is in the Jackson Hole region making an investigation of the troubles.

SODA CYLINDERS EXPLODE.

They Sail into the Air and Play Havoc at Hudson, Mass.

Hudson, Mass., July 22.—Five soda cylinders charged carbonic acid gas, which were lying in the yard back of Seymore's block exploded yesterday afternoon. They were the property of T. F. Mahoney. Pieces were blown to a height of 100 feet coming down from 400 to 500 feet from their starting place.

Sailed over a Cupola.

The roofs of the Fitchburg railroad depot and J. P. Russell's grain store were pierced and several people narrowly escaped being struck. One cylinder which sailed over the cupola of Houghton's shoe factory struck between two little girls. Mr. Mahoney was standing in the yard a few feet from the cylinders but was uninjured. Nearly all the glass in the rear of Seymore's block was broken, and the building was otherwise damaged.

FATAL CYCLONE IN OHIO.

Two Persons Killed at a Camp Meeting at Zanesville.

Zanesville, O., July 22.—A fatal windstorm, accompanied by a heavy rainfall burst upon the campgrounds near Roseville, Ohio, yesterday afternoon, while services were being held in the tabernacle. A large tree was blown over, demolishing one corner of the tabernacle, instantly killing Mrs. Clement Wilson, of Zanesville, her skull being crushed in. Partrick Deselm of Zanesville, was caught by the falling tree and his breast crushed. He died an hour afterward. Miss Clea Ansel of Saltillo, had her left leg crushed; Lydia Jenkins, aged 16, of Zanesville, was struck on the head by flying timber and seriously injured. Several other persons received slight injuries. The dead and injured were brought to this cit last evening.

CASHIER AND $30,000 MISSING.

The Williamantic Dime Savings Bank Found To Be Insolvent.

Williamantic, Conn., July 22.—John L. Walden, treasurer and cashier of the Dime Savings bank, is missing. Upon examination it has been discovered that the bank is insolvent by about $50,000. Cashier Walden has probably left for parts unknown, taking with him about $30,000. He leaves behind a wife and a young son.

Colored Republicans.

New York, July 22.—A well attended mass meeting of prominent colored republican voters was held yesterday in this city. The meeting decided to hold a state convention at Saratoga, August 16th and 17th next. Delegates from the various republican organizations in all the counties will be invited to take part in the convention.

Not Bones, Chemists Say.

Chicago, July 22.—Chemists who have examined the body found in the stove in Holmes' house at No. 701 Sixty-third street said last night that in their opinion the so-called bones are not bones at all. A further examination will be made.

Four Killed at a Crossing.

Williamstown, Mass., July 22.—Nelson Trudeau, Peter Roche, Tatro and Oliver Dudley, were run down and killed at the Dugaway crossing yesterday afternoon by a freight train.

Wage Increase Promised.

Lowell, Mass., July 22.—Notices have been posted in the Lowell cotton mills promising a general advance in wages to go into effect on August 5.

LEE JIM MUN'S FUNERAL.

Odd Ceremony Over the Remains of the Chinese Free Mason.

Pittsburg, July 22.—Lee Jin Mun, treasurer of the Chinese lodge of Free Masons No. 8, Chee Kong Tong, who died at Derry, Pa., last week, was buried here yesterday with all the pomp and ceremonies of Chinese Masonry. While Lee Jin Mun was only a humble laundryman he was a mason of the high celestial sort, and his countrymen testified to this by a befitting burial. After the ceremonies at 303 Grand street, which lasted over an hour, the body was deposited in the casket. A table was spread on the walk with the provisions which are to sustain the spirit in its new home.

Provisions for the Spirit.

These were a big slab of fat roast pork, another of raw pork, two chickens, cooked with the heads on, and all kinds of fruit and sweetmeats. At one end of the table was a box of sand in which burned colored candles and joss sticks. Before this the officials knelt and said their prayers. Grand Master Dan Do, of New York, performed the principal part of the ceremonies. Toilet articles were then placed in the coffin, and all was ready for the start to Uniondale cemetery, Allegheny.

With Flags and Banners.

At the head of the procession was a horseman with a triangular red banner, painted with Chinese characters. Then followed the grand master and Lee Tom Ma, grand missionary, who is known in Cincinnati under the Christian name of Rev. G. B. Thomas. The marine band followed, then the members of the lodge with flags, banners and paper lanterns. There were about twenty carriages in line. All the way to the cemetery tom-toms were beat, terrifying the horses and exciting much profanity among the drivers. There were at least 8,000 people at the cemetery when the ceremonies began.

Placed Endwise in the Grave.

After deciding to place the coffin endwise in the grave Lee Tom Ma delivered the funeral oration. Candles and joss sticks were again burned and small brass coins scattered on the ground to keep the devil busy picking them up so he will let Lee Jin Mun rest in peace. Then the worldly possessions of the deceased were placed in two piles at each end of the coffin and burned; the grave was filled up and Lee Jin Mun has gone to join the household of Joss.

CROWDS AT CONEY ISLAND.

Yesterday Was Another Big Day at the Old Resort.

New York, July 22.—The biggest day since July 4, 1892, was yesterday at Coney Island. More than 150,000 visitors were there which is an increase of 40,000 over the Sunday previous. The boats and trains were inadequate for the large crowd and there was the greatest kind of bungling in handling the people during the rush hours. At 3 o'clock in the afternoon the crowd was so large in the Sea Beach depot that it become unmanageable and a squad of police had to be sent for to drive the toughs in line who attempted to push through the turnstile without giving up their tickets.

Injured in the Crush.

On the old iron pier the crowd was of enormous proportions and it is reported that several babies and children were badly injured in the crush. The concert halls on the Bowery were not troubled by the police and the largest quantity of "weiss" beer dealt out in these amusement places since McKane left the island was sold to-day.

DEATH OF REV. WM. DAY.

He Fails To Survive a Surgical Operation.

Rutherford, N. J., July 22.—The Rev. William Day, pastor of the Methodist Episcopal church at Rutherford, died yesterday as the result of an operation to remove a fungus growth in the lower stomach. A few days ago he visited a physician in Patterson to consult about his trouble. The doctor performed the operation at his office, and the minister undertook to make his way back to Rutherford alone. He traveled on the Erie railway, and then walked half a mile to his house. He was put to bed at once, but his case rapidly grew worse, and his congregation were told yesterday that he could not live. Mr. Day was about 70 years old, had been over forty years in the ministry and had been pastor of churches in Newark, Jersey City, Orange, Passaic, Plainfield, New Brunswick, Dover and Rutherford. He came to Rutherford in 1894, and became extremely popular. He leaves a widow.

PLOT AGAINST HAWAII.

Orders To Look Out for Filibusters at Port Townsend.

Port Townsend, Wash., July 22.—A sensation has been caused in customs circles by the receipt of cipher orders from the treasury department to exercise the closest scrutiny of all vessels clearing from the sound for Hawaii and not to issue clearance papers to any vessel bound there until the same has undergone a minute inspection by treasury officials.

Against Dole Government.

The orders result from secret information sent to the Hawaiian government to the effect that another filibustering expedition is being fitted out on the sound for the purpose of overthrowing the Dole government.

DECISIVE BATTLE IMMINENT.

Campos in a Critical Position at Bayamo.

Madrid, July 22.—A dispatch from Havana states that Gen. Navaro, with 2,000 men, has arrived at Bayamo and relieved Captain-General Campos, who was in a critical position in that city. Col. Aldans, with a battalion, is expected to arrive at Bayamo shortly. A decisive battle is imminent.

Sunday at Asbury Park.

Asbury Park, N. J., July 22.—Asbury Park and Ocean Grove were full of religious enthusiasm yesterday. In Asbury Park Bishop Newman preached in the auditorium in the morning and Rev. Dr. John L. Scudder, of Jerser City, addressed large audiences, giving an account of his recent visit to Jerusalem.

Killed by a Trolley.

Newark, N. J., July 22.—Thomas Henry, aged 25 years, of Passaic avenue, was instantly killed last evening, on Market near Adams street, by a Newark and New York trolley car. The car had to be overturned in order to extricate the body which was terribly mutilated.

FIRED ON THE CHILDS

The Tug Held by Customs Officers at Key West.

She Was Trying To Steam Away and Refused To Obey Signals To Come About, When the Revenue Cutter McLane Sent Two Solid Shots and One Shell After Her.

Key West, Fla., July 22.—This city was greatly excited yesterday afternoon by hearing reports of cannon and it was soon learned the revenue cutter McLane was firing at the tug George W. Childs, which left yesterday morning. Soon after leaving, the collector of customs, upon information of the Spanish consul, ordered the McLane to overtake the Childs and bring her back to port. It is rumored that a deck-hand by the name of William Lynch, who was shipped at Jamacia, had furnished the consul with information to the effect that she was bound on a filibustering expedition.

Solid Shot and Shell.

Lieut. Hay of the McLane says that signals were set for the Childs to heave to, but no attention was paid to them, and seeing no chance of overtaking her, two solid shots and one shell were fired before she came about. She was boarded by a crew from the cutter with Lieut. Hay in command and brought into port about 3 o'clock.

The Captain Indignant.

Captain Swain of the Childs, is very indignant at having been fired upon and states that he knows of no reason why such action should have been taken against him. He says that he was properly entered from his trip from Jamacia and while some slight irregularities did exist in his crew list, it was owing to the fault of his brokers in Philadelphia and had been settled at the custom house.

The Captain's Story.

He said yesterday he cleared his tug for New York, having first surrendered his register and taken out enrollment and coasting license and that shortly before leaving the assistant engineer reported to him that he saw a party offer Lynch some money and he was informed by Lynch that it was $200 to corroborate what the fireman reported. His answer to the party was that he knew nothing and could say nothing. The captain sent one deck-hand, shipped at this port, to find out the party. He returned, stating that Lynch was then talking to the Spanish consul. The entire Cuban population turned out to visit the Childs.

The Manzanillo Battle.

Havana, July 21.—Further details have been made public of the recent battle between the insurgents and government troops between Mansanillo and Bayamo. Captain-General Martinez Campos left Manzanillo for Bayamo with 1,000 troops. On July 13 this force was ambushed by 7,000 insurgents near Valenzuela. The Spanish troops were under the actual command of Brig.-Gen. Santocildes, who was the military commander of the Manzanillo district. The Spanish troops fought fiercely, again and again repelling the fierce charges of the rebels. It was thought that the principal object of the attack was to capture Gen. Campos.

To Protect Campos.

The troops formed a hollow square about him, thoroughly determined that he would not be taken unless it was over their dead bodies. The battle lasted seven hours. During one of the charges Gen. Santocildes was killed. Gen. Campos then took command of the troops and finally succeeded in defeating the rebels. The insurgents left 500 dead and wounded on the field. Among the dead were the leaders Rabi and Moncada. The government loss was seventy-two killed, including two officers, and a number wounded.

FOURTH EXPEDITION READY.

Cuban Filibuster Leaders Having Trouble To Purchase a Steamer.

New York, July 22.—The Herald published the following: The Boston trip of Senor Cespedes, the son of the famous old Cuban insurgent general of that name, has resulted in a failure, it is reported. He went there for the purpose of purchasing an iron hull steamer represented as being capable of making fifteen knots an hour. When Cespedes reached Boston the vessel was not to be found, although the persons who affirmed that they had her in possession were positive they could produce such a boat as the insurgents are seeking.

Could Not Find a Steamer.

It had been represented that a steamer of small tonnage, but swift and stanch for her size, was under repairs at Loring's iron works in City Point, South Boston, Mass., and that she could be purchased by the insurgents. Senor Cespedes tried to find her, but without success. After visiting all the yacht and ship agents along Atlantic avenue and Broad street, Boston, and those of East Boston and Charlestown, he gave up the chase and returned to this city.

Fourth Expedition Almost Ready.

Ex-Consul Borden, of Fernandina, Fla., is in Bridgeport, Conn., trying to find a steam yacht of heavy tonnage and good speed. An expedition is almost ready to start. It will be the fourth big demonstration of a filibustering character that will have been made against Cuba, if it gets away. It will carry 15,000 rifles, more than a million and a half rounds of ammunition and several thousand pounds of dynamite.

Men, Arms and Provisions.

General Rafael de Quesada will have personal command of this prospective expedition, and he will be accompanied by a staff of trained military men. There will be fully two hundred and fifty well drilled and fully equipped soldiers in the expedition. Men and arms, ammunition and provisions are ready in a neighboring city. It was expected that the vessel to be procured in Boston would be ready to depart several days ago, but it may be ten days or more before the expedition is under way.

Probably a Filibuster.

New York, July 22.—Among the vessels sailing from this port yesterday was the steamer Cauca, recently fitted out at Erie basin. She carried the French flag, and on Friday got her clearance papers for Carthagena. It is believed that she is off on a filibustering expedition to Cuba. The supposition is that she will have arms put aboard by some sailing vessel out from the coast of Florida.

THE DAILY PRESS.

A. L. FORCE, Publisher and Proprietor.

Published Daily, except Sunday, at 3:30 p. m.

105 North avenue. Telephone Call 61.

PLAINFIELD, N. J., JULY 22, 1895.

WEATHER INDICATIONS.

The Weather Indications for Tomorrow are Fair, and Warmer.

At 2 o'Clock Leggett's Thermometer Registered 89 Degrees.

COMING EVENTS.

Announcements of all meetings, etc., will be made in this column, free of charge, if copy is furnished by 10 a. m.

July 23—Anniversary exercises of Minerva Temple, Rathbone Sisters. Evening.
July 24—St. Mary's church and Sunday-school go to Glen Island.
July 25—Excursion of Trinity Reformed Sunday-school to Asbury Park, leaving Plainfield at 8 a. m.
July 25—Entertainment at Hope Chapel. Evening.

Persons leaving the city for the summer can have The Daily Press mailed to their address for ten cents per week. The address will be changed as often as desired.

And still Holmes' murder list grows. Eight is now the total. Such a fiend this country has never harbored before.

With the bicycle and the trolley the horse is not getting along as well as he might. It is estimated that the latter has displaced 500,000 horses.

Here is the word that the Metuchen Courier heads its bicycle notes with: Cyclopedestrianistical. Its dollars to doughnuts that the Courier editor cannot pronounce it two times alike.

Mrs. Mary A. Livermore says that Maria Barberi, the convicted New York murderess, should have been tried by a jury of her peers, and then qualifies her statement by stating that they should have been women. Poor man!

The Summit Record is severely criticising Assessor Hicks for adding $416,000 to the assessed valuations of the township, whereby, The Record asserts, Summit will be compelled to pay $3,300 additional to the county without any increased benefits.

The very odd report comes from Denver, Colorado, that it is feared that a party of Princeton students, who were hunting for geological specimens in the Bad Lands, have been captured by a band of Bannock Indians. The correspondent who sent that report is evidently not acquainted with the Princeton student. If there has been any capturing, it is the red skins who are the captives.

A year and a half ago Jesse Warren, a nine-year-old Jersey City boy, threw a stone which struck and ultimately killed another boy. Young Warren was tried and convicted, and a short time ago was sentenced to a long term in the Reform School. It was one of the cases where law does not recognize youth as a mitigator of an act laid down as a punishable crime in the statutes. But withal this the act was one of youthful indiscretion rather than of maliciousness, and such as every man has committed in boyhood, though possibly not with such fatal result. The Jersey City News, as soon as sentence was passed, immediately began agitating the justness of urging the Board of Pardons to release the boy from his judicial punishment. The case will be brought before the Board and a favorable action is looked for. The intent of the law under which the Board of Pardons exists is doubtless to reach and remedy such morally innocent and only technically guilty cases as this one.

Will Ask the Freeholders to Pay.

While Ernest Barrett was driving a valuable horse across the Clinton avenue bridge at Greenbrook last Friday, the animal caught one of her feet in a hole, caused by a broken plank, which resulted in a bad strain. The horse is unable to work. Mr. Barrett has called the attention of L. E. Barkalew, who represents the borough in the Somerset county Board of Freeholders, to the matter, and will ask them to pay the damages.

To Go Into Business in New York.

Joseph L. Weil, for the past few months prescription clerk with G. W. V. Moy, of Park avenue, has bought a store on Wall street, near the Stock Exchange. Mr. Weil will be greatly missed by the many friends he made while with Mr. Moy, and there is no doubt of the success which lies before him as a New York druggist.

—The Royal Arcanum meet this evening.

PARTICULAR MENTION.

O. Dunham, of East Fifth street, is entertaining friends.

Mrs. Jennie Keller left this morning for Stroudsburg, Pa.

E. C. Mundy is at the Grand Central hotel at Asbury Park.

David Rushmore, of Grove street, is home from a two weeks outing.

Oliver Voorhees, of West Front street, spent Sunday at Somerville.

John Blackford is entertaining relatives at his home on East Sixth street.

Miss Neva Noe, of East Sixth street, is visiting her aunt in New York city.

George Tobin, of North avenue, left town Saturday evening for a visit at Albany.

Mayor B. A. Hegeman and wife will spend their vacation at Sayville, L. I.

Frank Sheppard and Henry Piker go to Ocean Grove today to spend their vacation.

Miss Fountain, of the borough, has returned from an enjoyable vacation at Asbury Park.

Rev. Dr. W. R. Richards and family, of East Front street, left today for Chatham, Conn.

Brereton Platt, who is working at Yonkers, spent yesterday with his mother in this city.

Frank Clarkson, of J. P. Laire's, left town this morning for Asbury Park to spend a week.

Miss Lydie Loizeaux and Miss Sallie Loizeaux, of Brook avenue, have returned from Athens, N. Y.

D. M. Gardner, who formerly kept a bakery on Somerset street, was in town Saturday and Sunday.

George Davis, of Orange, has been the guest of his brother, Daniel E. Davis of East Fifth street.

Thomas A. Vevins, of Orange, the street contractor who bought Blarney Castle, is at the Netherwood.

Edward P. Williams and family, of West Seventh street, leave for Ocean City about the first of August.

Rev. Dr. Lewis preached in the Presbyterian church at Westfield yesterday morning and evening.

Edward Petrie, who is in business at Bridgeport, Conn., spent yesterday at his home on East Sixth street.

H. McClintick and family, of East Fifth street, left this morning for a two weeks sojourn at Asbury Park.

Mr. and Mrs. George Saums spent Sunday with Mrs. Saums' parents at Skillman. They returned last night.

Miss Josie Butscher, of West Fourth street, is once more able to be out and around after a severe illness of eight months.

Miss Edith Hulbert, of Richmond street, will leave tomorrow for Brooklyn where she will spend the month of August.

Miss Anna Murphy, of Washington avenue, went to Asbury Park on Saturday, where she will remain for awhile.

W. D. W. Miller, of LaGrande avenue, has joined the rest of his family at Brill, N. J., where he will spend his vacation.

The Misses Macready, who are spending the summer at the Seminary on Seventh street, have gone to Rhode Island for two weeks.

Manager Charles W. Runyon, of the New York and New Jersey Telephone Company, returned from Morristown today, where he spent Sunday.

Mrs. J. B. Dumont, Miss Marion Dumont, John Dumont and Morris Dumont, of East Seventh street, left for Stonington, this morning.

Mr. and Mrs. W. Prince Claggett, of New York, are among last week's arrivals at Hotel Netherwood. Mr. Claggett is a member of the New York Produce Exchange.

Miss Louise Everett, who formerly resided in Plainfield in the house now occupied by Judson Bonnell, of East Front street, is visiting Miss Anna Boice, of Park avenue.

Miss Nora Thorn, of Orange, will spend two or three weeks in August at the home of her parents on East Second street. The balance of the month will be passed at Asbury Park.

Miss Ida Yerkes, daughter of Rev. Dr. Yerkes, of West Seventh street, is spending two weeks at Watkins, N. Y., with Mr. and Mrs. James Clark, of West Seventh street.

Thomas H. Keller, of East Front street, is home again and will take a well-earned rest in this city. He is much in favor of another game between the old Crescents and the Y. M. C. A. nine.

Mrs. Dr. Penfield and her mother, Mrs. George Smock, of Park avenue, returned to their home Saturday after a two-weeks visit with Mrs. Penfield's uncle, Birkan Brothers, at West End, Long Branch.

Miss Edith C. Lane, of Sycamore avenue, left for Brooklyn this morning, where she will make a three-weeks visit at the home of her grandparents on Lafayette avenue. She was accompanied by her brother, Nathan Lane, Jr., who will spend the day in Brooklyn.

"Pure and Sure."

Cleveland's BAKING POWDER

Each ingredient is tested before compounding, and it must be found of the highest standard. The baking powder itself is tested. That's why each spoonful does perfect work.

PARTICULAR MENTION.

Justice Mosher is once more able to be at his place of business.

Amos Stites, of Grove street, is the proud father of a little son.

Alice Johnson, of Hudson avenue, is visiting friends in Woodbridge.

Charles Krewson, of Asbury Park, was in town today on business.

James Conroy and family, of the borough, spent Sunday at Peapack.

Miss May Anderson, of the borough, is home again after a visit at Yonkers.

Bert Moore, of Grove street, is expected home from New York State tomorrow.

Charlotte Johnson, of Hudson avenue, is visiting Helen Gibbs, of Brooklyn.

Miss Lillian Livingston, of Somerset street, has returned from a visit to New York.

D. DeWitt Brokaw and family, of Sycamore avenue, have returned from their summer outing.

Mrs. Haver and son, of New Brunswick, returned home today after visiting Plainfield friends.

Mrs. Williams, of Somerset street, who has been visiting in New York, has returned home.

Mr. and Mrs. W. L. Smalley, Jr., spent Sunday in the Blue Ridge Mountains, Somerset county.

Fred Bettman, of Willow avenue, is expected from the Summit House, Catskill Mountains, tomorrow.

Mr. and Mrs. George Gray, of Brooklyn, spent Sunday with Mrs. Gray's parents, Mr. and Mrs. Charles Westphal.

Fred H. Freeman and Arthur Freeman, of Sandford avenue, are spending their vacation with relatives in Connecticut.

Miss Annie Murphy, of Washington Park, is at the Coleman House, the guest of Mrs. Walter Scott, of East Front street.

Mrs. F. E. Smith and family are visiting relatives at South Bound Brook. F. E. Smith spent Sunday also at that place.

Mr. and Mrs. Bettman, of Willow avenue, returned from West Point today, where they have ben spending the last few days.

Miss Helen Gibbs, of East Sixth street, and her friend, Miss Johnson, of Brooklyn, have returned from an outing at Asbury Park.

Mrs. Phoebe Giddis died at her home in Coontown yesterday morning at eleven o'clock of heart disease. She had several relatives in this city.

Mr. and Mrs. Charles W. Johnson and family, of New York, spent Saturday at the home of his sister, Miss Grace T. Johnson, on Duer street.

Mr. and Mrs. William J. Ladd and daughter, Miss Mabel, formerly of Willow avenue, and now of Brooklyn, spent Sunday at the Revere House.

Mrs. J. P. Laire and daughter, Miss Cora Laire, of East Fifth street, leave tomorrow for Berwick, Pa., where they will visit Mrs. Laire's sister, Mrs. Stevens.

Mrs. Eloise Morton VanHorn and Miss Jeanette VanHorn, of New York, who have been visiting at the home of ex-Mayor John H. VanWinkle, of Duer street, returned to their home this morning.

A Servant Girl Frighteded.

Lightning struck an elictric light wire running into the residence of W. J. Buttfield, last night, but there was no damage. A servant girl in Mr. Buttfield's employ was so frighted that she went into hysterics. Dr. Rushmore was called and gave proper treatment, and today she is much better.

Married on Trial.

Plainfield seems to be unfortunate in one respect and that is there are several cases of divorce in high life in progress. One couple, it is understood, were married for a year on trial. The time is now up and both are anxious to be single again.

Killed By the Trolley.

Thomas Henry, twenty-five years old, of Passaic avenue, Newark, was instantly killed last evening, in Market street, near Adams street, by a Newark and New York trolley car. The car had to be overturned in order to extricate the body, which was terribly mutilated.

State League Shoot.

The August shoot of the New Jersey State League, will take place at Fanwood on Wednesday, August 7th. A big programme is promised.

AFTER RECONCILIATION DEATH.

John Holdfoster's Wife Returned and Was Found Dead.

John Holdforster of Elizabeth, some time Friday night or Saturday murdered his wife and then shot and killed himself. Their bodies were found on the floor of the kitchen of their rooms in the house corner Second avenue and Centre street. The wife lay on her back, and across her body with his face toward the floor lay the husband. The revolver lay beside the bodies.

Holdfoster was a paver twenty-eight years old. Two years ago he married the woman he killed. Three weeks ago they parted.

Yesterday afternoon they became reconciled and last night was the first they passed under the same roof since the separation.

Yesterday they intended to go to the home of a friend and get their little girl, who was left there by the mother when the parents separated.

At Keith's This Week.

Phenomenal business and capital programmes continue to mark the summer season at Mr. Keith's home of the originrl continuos performance, the attractive New Union Square in New York. This week's bill is in all respects up to the excellent standard of the house. It is headed by a noted performer in Billy Emerson, the famous minstrel comedian, who seems to have taken a new lease of popularity since he went upon the continuous performance stage. He is to do a new act this week.

Dunellen.

Henri de Maziere and family moved Saturday to Brooklyn.

Mrs. S. O. Baldwin, of Annandale, is the guest of Mrs. Alfred B. Nelson.

Mrs. George Conover is entertaining Mrs. K. A. Yorke, of New York.

Miss Beatrice O. Nash, of Brooklyn, is visiting Mrs. J. Johnson, of Green Brook.

Miss Blanch Marlow, who has been visiting Miss Elsie Richters at Perth Amboy, returned home yesterday.

Mrs. Fred Wilcox and family returned from Annandale yesterday after having spent several weeks with relatives.

Dr. Moser, of New York, is the guest at the home of Mrs. B. Ball.

Mr. and Mrs. A. N. Randolph left this morning for Lake Hopatcong, where they will spend two weeks.

The regular meeting of the Independent Gun Club will be held next Tuesday evening.

Mrs. J. N. Apgar is visiting her mother, Mrs. David Campbell, at Fairmount, N. J.

Miss Cecelia Staats, of this place, and Miss Carrie Ehdal, of Netherwood, left this afternoon for Lake Hopatcong.

Mrs. Elias Milliken is entertaining company from Brooklyn and New York.

W. J. Hamilton is visiting at the home of S. C. Bodine and family.

Wm. Jennings, of Front street, has recovered from his illness.

Mrs. Mary Huff has returned from her Centreville visit.

Children Cry for Pitcher's Castoria.

When Baby was sick, we gave her Castoria.
When she was a Child, she cried for Castoria.
When she became Miss, she clung to Castoria.
When she had Children, she gave them Castoria.

New York Announcement.

"Our American Homes and How to Furnish Them"

Can readily be ascertained by visiting

HORNER'S

Great Furniture Emporium

where everything is of the best quality, artistic excellence, and moderate in price. No such assortment of reliable goods can be seen in America.

Over two hundred and fifty distinctly different Bedroom Sets in all the various woods, Brass Bedsteads in over seventy patterns, as well as endless lines of Parlor, Drawing-Room, Library and Dining-Room Furniture.

Hundreds of Imported Novelties particularly suitable for presents, or home use and decoration.

All prices in plain figures.

R. J. HORNER & CO.,

Furniture Makers and Importers,

61, 63, 65 W. 23d St., New York,

Adjoining Eden Musee.

Horner & Co.'s establishment is one of the sights of New York.—Newspaper Comment.

OUR'S TODAY, YOUR'S TOMORROW.

This applies to goods in

Peck's Store!

Sebring's

ALL-WOOL BUSINESS SUITS,

$8, $10 AND $12.

Park Avenue, Packer's Block.

3 and 4

BUTTON OXFORDS ALL THE GO AT

WILLETT'S, 107 Park Avenue.

No laces to come untied.

Bicycles, A Big Cut in Prices.

$100 Wheels Reduced to $75.
$85 " " $70.
$75 " " $65.
First-Class Wheels for $49.50.

Charles C. Lister, 134 North Avenue.

EDSALL'S

JULY

Clearing Sale

Shirt Waists, Suits, Separate Skirts

Ladies' fine white lawn waists, prettily made with full sleeves, considered an immense bargain at 50c, 93c, $1.19, $1.65. Special during the week at 39c, 75c, 95c and $1.39 each.

Ladies' laundered shirt waists, in a variety of check and stripes, with full sleeves and roll collar, at 48c, 65c, 85c and $1.25; worth 69c, 79c, $1.10 $1.49 each.

Tailor-made duck suits, in neat designs of stripes and dots with stylish blazer jackets, reduced from $1.59, $1.98 and $2.29. Special this week at $1.10, $1.39, and $1.65 a suit.

Ladies' figured black brilliantine separate skirts, latest improved shape, organ pipe back, worth $3.98; Special $2.75.

Canopies.

Canopies made of good quality white mosquito netting for cribs and full size beds, at $1.49, $1.85, $1.99; worth fifty per cent above our asking price.

Wash Fabrics.

500 yards of dimities, lawns and jaconets, in a large variety of neat and dainty designs, reduced from 12 and 15c a yard; Special at 8c a yard.

Cotton duck suitings in white, navy, tan and black, full width, excellent value at 15c yard; during the week 12c yard. Best quality percales and ginghams in an exquisite line of colorings, worth 15c yard; special at 11c yard.

French figured sateens in a choice variety of designs, wide width, worth 21c yard; special at 15c yard.

Sheetings.

Special drive in bleached sheetings in 9-4x10-4, reduced from 21 and 25 cents a yard; special 17 and 20c yard.

Belts and Belt Pins.

Ladies' black belts with large white metal buckles, special at 20c; worth 29c each. Belt pins in white metal, silver and black, special at 5, 8, 10, 12, 15 and 25c each; worth 9 to 35c each.

Hosiery.

Ladies' seamless fast black hose, special at 10c pair; Misses black ribbed seamless hose, sizes 5 to 9 1-2, special 13c pair; 2 for 25c.

Fans.

Special sale fancy black fans, regular price 35c; reduced to 10c each.

Grocery Department.

First quality goods only. Special prices on lunch goods. French sardines in pure olive oil at 9c can; Pickert's soused mackeral 1 and 2 pound at 15 and 21c; Lunch tongue in one pound cans at 28c; Lunch ham in one pound cans at 30c; Lunch boned chicken and turkey in one pound cans at 42c; Roast beef in 1 and 2 pound cans at 12 and 23c; Corn beef in 1 pound cans at 10c.

19c Box Holmes & Coutts famous fancy crackers in cartoons all kinds at 19C per box. 19c Box

Shoe Dep't.

Ladies Dress Trunk, with 4 trays, adjustible sliding hat box, strongly made, etc., long enough to allow a dress to be packed without folding.

IN FOOT-WEAR

Our variety is endless, and our prices are always as low, or a little lower than our competitors, in the same grade of goods. OUR LADIES TEN BUTTON RUSSIA CALF BOOTS are neat and stylish LADIES LACE WALKING BOOTS IN RUSSIA CALF and TAN GOAT, WOMEN'S OXFORDS, 74c. to $3.50 a pair.

DOANE & EDSALL.

HILLSIDE DEFEATED.

Plainfield's Tennis Players Lose Every Match to Orange's Experts.

The Plainfield tennis cracks were not in the game with the players from the Orange Tennis Club, Saturday afternoon, at the latter place. The Hillside Tennis Club sent C. S. West, R. A. Beebe, C. F. Walz and F. W. Walz, to contest in a tournament against four other men from the Orange Club. The Plainfielders did not even win a set to say nothing of a match. Carl F. Walz appeared to do the best of the visitors.

The scores of the different matches are as follows:

C. A. Gould, Orange T. C., beat C. S. West, Hillside T. C., 6—0, 6—2. C. A. Gould, Orange T. C., beat R. A. Beebe, 6—1, 6—1. Holcombe Ward, Orange T. C., beat R. A. Beebe, Hillside T. C., 6—0, 6—1. Holcombe Ward, Orange T. C., beat C. S. West, Hillside T. C., 6—1, 6—1. George H. Miles, Orange T. C., beat C. F. Walz, Hillside T. C., 6—2, 6—2. George H. Miles, Orange T. C., beat R. A. Beebe, Hillside T. C., 6—0, 6—1. George H. Miles, Orange T. C., beat F. W. Walz, Hillside T. C., 6—0, 6—0. F. B. Hague, Orange T.C., beat F. W. Walz, Hillside. T. C., 6—1. 6—3. F. B. Hague, Orange T. C., beat C. S. West, Hillside T. C., 6—0, 6—3. C. A. Gould, Orange T. C., beat C. F. Walz, Hillside T. C., 6—2, 6—2. F. B. Hague, Orange T. C., beat C. F. Walz, 6—4, 6—4. F. B. Hague, Orange T. C., beat R. B. Beebe, Hillside T. C., 6—1, 6—2. G. H. Miles, Orange T. C., beat C. S. West, Hillside T. C., 6—2, 6—1. Holcombe Ward, Orange T. C., beat C. F. Walz, Hillside T. C., 6—4, 6—2.

EARLY INTELLIGENCE.

—Full size ten piece toilet sets only $1.50 at Gavett's.

—The work of laying sewer pipes through Liberty street is in progress.

—Winfield Scott Post, No. 73, G.A.R., meet tomorrow evening in regular session.

—No service was held in Grace M. E. church last night on account of the storm.

—Minerva Temple, Rathbone Sisters, celebrate their anniversary tomorrow evening.

—A stone walk has been laid on West Second street between Liberty street and Elmwood place.

—Rogers will sell bluefish from two to six o'clock tomorrow afternoon for eight cents a pound, without delivery.

—The summer travel on the Central Railroad this year is very large, and the company is furnishing excellent service.

—The Catholic Benevolent Legion of Metuchen, will hold a picnic at that place Saturday, August 17th. O'Reilly will play.

—Prof. Riggs, of Rutgers College, preached two very interesting and impressive sermons in Trinity Reformed church yesterday.

—Ernest Crane, son of Rev. Arthur Crane, conducted the services at the East Third Street mission last night. The music was a feature.

—Those who are in search of tasty and elegant designs in wall papers should call on E.E. Marshall on North avenue. His prices are right and the work first-class.

—Miss Lizzie Dunn, delegate to the Christian Endeavor convention at Boston from the Trinity Reformed church society, will make a report at the meeting of the society this evening.

—The colored church people have a grand gathering at Boynton Beach Friday, July 26th. Churches from Newark, Orange, Belleville, New Brunswick, and Rossville, S. I., participate.

His Presence of Mind Saved It.

There was a narrow escape from an accident in Roberts' stable, yesterday, and that it did not happen is due to the quickness of Chief T. O. Doane, of the Fire Department. Twelve hundred bushels of oats had just been placed in the oat bin, and the strain on the timbers was too much. The chief heard them cracking and giving, immediately taking in the situation, and with the help of several of the men in the stable procured some joist from a nearby lumber yard and strengthened the fast giving way structure.

Deafness Cannot Be Cured

by local applications, as they cannot reach the diseased portion of the ear. There is only one way to cure deafness, and that is by constitutional remedies. Deafness is caused by an inflamed condition of the mucous lining of the Eustachian Tube. When this tube gets inflamed you have a rumbling sound or imperfect hearing, and when it is entirely closed deafness is the result, and unless the inflammation can be taken out and this tube be restored to its normal condition, hearing will be destored forever; nine cases out of ten are caused by catarrh, which is nothing but an inflammed condition of the mucous surfaces.

We will give one hundred dollars for any case of deafness, caused by catarrh, that cannot be cured by Hall's Catarrh Cure. Send for circulars, free.

F. J. CHENEY & CO., Toledo, O.

Sold by druggists, 75c.

Highest of all in Leavening Power.—Latest U. S. Gov't Report

Royal Baking Powder

ABSOLUTELY PURE

CYCLING COMMENT.

V. Green and Frank Martin spent yesterday at South Beach returning in the evening.

Charles Conover, of Elmwood place, rode his wheel to High Bridge yesterday, returning last night.

A young colored girl in bloomers attracted considerable attention in Plainfield, Saturday afternoon.

A. H. Barnett, of Westfield, won an elegant gun at the National Cycle Meet at Asbury Park. The gun is valued at $150. Barnett is riding for the Stearns Bicycle Co.

Albert Woltmann, of West Seventh street, Meredith Dryden, of West Seventh street, and William Thiers, of Somerset street, went on their wheels to Asbury Park yesterday morning, and will remain there for a week.

Charles L. Angleman, Wilbur F. Cornwell and Arthur H. Serrell took a bicycle ride Saturday afternoon. They started for Somerville, but returned over the county roads to New Brunswick and then went on to Metuchen and Boynton Beach, from which they returned to Plainfield as the sun was settiag.

F. L. C. Martin has just received the latest novelty in the bicycle trade. It is a very small, but perfect in every way, Crescent wheel. The wheels are twenty inches in diameter and the gear 45¼. It is just the wheel that many Plainfield fathers have tried to get for their young sons. It is a beauty in every way.

In the bicycle races at the Manhattan Beach track Saturday afternoon, Plainfield did not get entirely left. A. H. Barnett got third in his heat in the one mile scratch race for Class B riders. And in the one mile handicap, he secured second place, starting from the 85 yard mark. E. L. Blauvelt, of Elizabeth, 125 yards, won by three quarters of a length. Walter Sanger won the one mile professional race in 1.59 2-5. He was paced by a "quad". This is a track record.

The trouble with professional racing, so far, seems to be that the class brought out to date savors of the horseflesh which tried to run in the early days of Guttenburg and Clifton. To be successful, the professionals must be able to do bttter racing than that done by Class A and Class B men. They have not done this to date. Johnson, Zimmerman, Wheeler and Tyler are badly needed to help Sanger out. Sanger so far outclassed his field on Saturday that the races in which he started were processions.

An Officer's Opinion.

A Daily Press reporter in conversation with Policeman Giese Saturday learned that on Sunday morning, July 14th, he saw two Italians or Hebrews—he could not tell which—pass through Elm place in the early morning carrying a large trunk. They were going toward the mountain, but Mr. Giese had heard nothing of the missing trunk and in consequence thought nothing particularly strange of it. However, he is of the opinion that the trunk is in North Plainfield and not far away.

John McMurtry Hurt This Noon.

John McMurtry, who works for W. J. Conroy at his blacksmith shop on Somerset street, met with a very painful accident today noon. He had placed a two-inch square axle on a bench so as to drive a clip through it when it slipped and fell on his left foot. Three toes were crushed terribly and the blood came through the shoe. He went to a nearby house and had his foot dressed. The pain is intense and he is unable to walk.

They Will Catch Them All.

George W. Rockfellow, Andrew Vanderbeek and R. M. Stelle started out this morning armed with fishing tackle, baskets and everything for Seawaren, where they expect to capture every fish for miles around.

Larned Wins the Cup.

The tennis championship of Seabright was won Saturday afternoon by W. A. Larned, of Summit, who is well-known here, after a most exciting contest. The score was 7-5, 4-6, 6-1, 6-2, and the victory gives Larned the Seabright Challenge Cup for good.

Policemen on Vacation.

Policemen McCue and Flanagan commenced their vacation today. Policemen Cooney and Vanderweg will perform day duty until they return.

Mission Work.

A woman missionary from the tenement district in New York, will make an address at the Warren Chapel on Tuesday evening.

Large Crowd From Plainfield.

A large crowd from Plainfield attended the picnic at Metuchen on Saturday, given by the St. Patrick's Alliance. O'Reilly furnished the music.

A Bad Scald.

Mrs. A. M. Vanderbeek, of Duer street, was badly scalded on the foot last Friday.

ELECTRICITY IN THE HOME.

Some Useful Contributions to Comfort and Health.

When Bulwer wrote his novel, "The Coming Race," in which he described the electric light before it was invented, he served as prophet—novelists and poets often do. But the comprehensive character of this prophecy has hardly been appreciated. In perfecting his marvel working Vrill, in a work of fiction, for the purposes of heating, lighting, locomotion through air, defence in war, and especially in making the house independent of servants, Bulwer was, indeed, looking far ahead.

With the general application of electricity to household affairs, the world is rapidly approaching Bulwer's ideal. Until quite recently its scope was confined mainly to the business and industrial centers of modern life. Now the Vrill of science has invaded that last domain of conservatism where "the old way" is so often held to be better than the new—the private houses.

It is a matter of considerable interest and undoubted importance to trace the history of the change. Undoubtedly, the opening wedge was Mr. Edison's invention of the incandescent electric light. Those who could afford it had it; those who could not afford it wanted it. Viewed from a narrow viewpoint, the electric light was to be expensive. However an important economic factor was lost sight of. The power necessary to illuminate the house was equally available (with all the appliances which have been wanted) to make that house a sort of an earthly paradise, with regard, at least, to health, comfort and convenience.

Yet even here there was an intermediate step. The fuel reform movement which banished coal from so many apartment houses and substituted gas for heating and lighting educated the progressive housekeeper up to the electric stove and heater.

For if the gas stove was good the electric stove is better. Nothing could be simpler in principle. It is merely an insulated wire merged in a plate, which by mere resistance to the flow of the electric energy gives off heat. Obviously, there could scarcely be a more convenient form of lighting and heating. If you wish hot water in your bath-tub, just drop in a plate. If you want heat for your shaving mug, for your chafing dish, just turn on the switch.

The temperature can be delightfully regulated by the electric stove, as there is no consumption of oxygen and the consequent giving off of carbonic acid gas.

"Yield Not to Misfortune."

I was afflicted with catarrh last autumn. During the month of October I could neither taste or smell and could hear but little. Ely's Cream Balm cured it. Marcus Geo. Shautz, Rahway, N. J.

I suffered from catarrh of the worst kind ever since a boy, and I never hoped for cure, but Ely's Cream Balm seems to do even that. Many acquaintances have used it with excellent results. Oscar Ostrum, 45 Warren ave., Chicago, Ill. Cream Balm is agreeable.

Shiloh's Cure, the great cough and croup cough, is in great demand. Pocket size contains 25 doses, only 25c. Children love it. Sold by all druggists.

Captain Sweeney, U. S. A., San Diego, Cal., says: "Shiloh's Catarrh Remedy is the first medicine I have ever found that would do me any good." Price 50c. Sold by all druggists.

Karl's Clover Root will purify your blood, clear your complexion, regulate your bowels and make your head clear as a bell; 25c, 50c and $1. Sold by all druggists.

The Sun.

The first of American Newspapers.

Charles A. Dana, editor.

The American Constitution, the American Idea, the American Spirit. These first, last and all the time, forever.

Daily, by mail.....$6 a year
Daily and Sunday by mail..$8 a year
The Weekly.....$1 a year

The Sunday Sun

is the greatest Sunday Newspaper in the world.

Price 5c a copy. By mail, $2 a year.

Address THE SUN, New York.

AGENTS make $5 daily; marvelous invention; retails 25c; 2 to 6 sold in a house; sample mailed free. Forshee & McMakin, Cincinnati, O. 1 2 y-w

YOUR SCALP!

During the heats of summer does it become irritated and invite an occasional friendly scratch? To wash it is well, but not too often, lest your hair become "brash" and stiff. But treat it twice or thrice a week with our **Petroleum Hair Tonic**—a little rubbed in with your finger ends, and you will find the feeling of comfort and coolness truly delightful. Positively nothing equals it as a balm for the woes of your scalp. Sprinkler bottles 50c. Only at

REYNOLDS'S PHARMACY, PARK AND NORTH AVENUES.

Bucklen's Arnica Salve.

The best salve in the world for cuts, bruises, sores, ulcers, salt rheum, fever sores, tetter, chapped hands, chilblains, corns and all skin eruptions, and positively cures piles or no pay required. It is guaranteed to give satisfaction or money refunded. Price 25c per box. For sale by L. W. Randolph, druggist.

YOU WILL BE PLEASED

when you look over our display of wall paper. The newness, variety, richness, beauty and artistic uniqueness of our papers place them above and beyond competition. Wall paper offers a wide field for the display of art, and whatever art has been displayed in wall paper designing up to date, can be studied in our store.

E. E. Marshall & Co.

167 North avenue.

Also Paints, Oils and Varnishes.

FULL SIZE 10-PIECE

TOILET SETS $1.50.

Tin covered jelly glasses.

24 CENTS DOZ.

Flower pots and stoneware.

GAVETT'S.

ODDS AND ENDS IN

Stationery.

One quire boxes of paper and envelopes and correspondence cards. Too many of one kind, not enough of most of them to make a complete assortment. Priced at 12, 19, 25 and 35c. Used to be from 19 to 50c—and worth it.

R. C. RAND,

140 West Front st.

TILL 7 AT THE BEACH!

Trinity

Reformed Church Sunday-School

ANNUAL

EXCURSION

TO

Ocean Grove,

Thursday, JULY 25 Stopping at Long Branch both ways.

Tickets $1.25. Children 90c.

Train leaves Plainfield at 8 a. m. Returning leave Ocean Grove at 7 p. m. Baggage car for lunch baskets, baby carriages and bicycles without extra charge.

THE GRANDVIEW Meat Market,

George Egel, Manager.

Dealer in Fresh and Salted Meats. Game in season. Orders called for and delivered promptly. Cor. Grandview ave. and Somerset street. 6 12 tf

WANTS AND OFFERS.

FOR SALE—Team of bay horses. Apply S. A. Cruikshank.

FOR SALE—Antique grandfather's clock; elaborately carved; brass face; silver dial; an ornament to any gentleman's mansion; dated 1674; also spinning wheel. To be seen at 317 Stebbins place, one minute from 4th street car depot. 7 20 7

FOR SALE—House and lot, 28x100; price $1,650; terms to suit, with adjoining lot 30x100, $1,950. No. 452 West 2d st; city water; rent $15. Mulford, broker. 7 20 tf

PARTIES going away, will let No. 303 West Fourth street, next to corner Madison avenue. Ten-room brick house; all modern improvements, including gas and electric lights. Apply on premises. 6 28 tf

LOANS NEGOTIATED. J. T. Vail, broker. 2 21 tf

TO LET—Sterling upright piano, in first-class order, nearly new. Will rent cheap to responsible party. Apply at Daily Press office. 7 3 tf

$50 REWARD will be paid for information which may lead to recovery of trunk taken from depot by mistake on morning of July 13; no questions asked. J. A. Haynes, agent. 7 19 4

300 Loads of dirt wanted at the corner of South avenue and Berckman street. Apply C. H. Hand, 317 Watchung avenue 7 22 2

$600 TO INVEST on first mortgage. C. Thorp, real estate, 2d and Central. 7 19 4

Don't Expect

Because it's July to find stocks all broken up and no assortment of anything. We don't believe in store keeping of that kind. New goods are constantly coming in, bought and sold at half their real value. It's what makes us

SO BUSY.

A FEW OF THE MANY GOOD THINGS.

69c. Your choice of a line of fine lawn shirt waists that have been 98 cents.

10c. Before going away see us on writing paper. We have the right sort. Our 10c one is a good kind.

37c for fine white sailors for ladies. Have been 60c.

5c. 200 dozen of them. A cotton huck towel.

25c. Not often you can buy such a towel for 25c. Real value 40 cents.

49c. for a ladies' night robe, full size, made of Lonesdale muslin and nicely trimmed.

15c. for corset covers and shaped neck.

12c. for silk Windsor ties; all colors.

37c. We offer a line of 40 inch fancy Mohair. So popular just now.

49c. We offer 50 pieces of new Gilbert cloth 54 inches wide; all new fall shades. You usually pay 75c for them.

58c. We offer a 54 inch Storm Serge—just the thing for hard wear. Blue and black.

18c. You save 12c on every pair of those ladies' fine hose. They are the same you have paid 30c for.

8c. You take your choice of over 100 pieces of Summer Wash Goods. Some worth 15c, some 12c. They all go for 8c the yard.

15c. Children's fine ribbed lisle hose, fast black.

25c. a dozen for large size tin-top jelly glasses.

13c. is all we ask for those German lawns.

14c. buys a dotted Swiss, fine dot.

79c. for chamois gloves, four buttons.

13c. for fine ribbed vests.

48c. buys a good outing shirt.

12c. for pillow slips made of 45-in. Dwight Anchor muslin.

59c. buys a full size Mexican grass hammock.

19c. Men's and boys' white sweaters.

8c. for a heavy all-linen twilled crash.

10c. for Talcum Powder.

WHITE OF PLAINFIELD.

STILL HARPING. YES, CAN'T HELP IT.

Have got something to harp upon that has real genuine merit. It is

Orange PHOSPHATE and Raspberry PHOSPHATE

Everybody is talking about them.

LEGGETT'S PHARMACY,

Front street and Park avenue.

JEWELS FOR THE WEEK

AT

Van Emburgh's!

Ladies Bradford ties, Satin, 25c.
Ladies' side combs, from 5c to 28c a pair.
Ladies' dress shields, 8c a pair; Stockonet.
Ladies' dress shields, 10c pair; Rubber.
The Lily, the Raphael, the Omo, the Violet, the Featherweight, the Crown dress shields, all new, and the old reliable Canfield shields.
Ladies' shirt waist studs, 15c, 25c, 35c and 45c a set.
Ladies' shirt fronts in white and colors, 25c.
Ladies' dude ties in white or black.
Buttermilk soap 25c a box.
Dr. Warner's summer corset, 48c.
Dr. Warner's Coraline corset, $1.00.
Thompson's summer corset, 75c and $1.00.
Going at 20c men's balbriggan shirts and drawers.
Going at 6c figured lawn.
Going at 9c India lawn, value 18c.
Going at 6c ladies' Berlin glove.
One lot fine figured dimity, 12c.
Hosiery for ladies', hosiery for children from 10c to 45c a pair.
Men's fast black half hose, 10c pair.

Van Emburgh & Son, Cor. Store Babcock Building.

LARGE STOCK SUMMER HATS AND SHIRTS, UNDERWEAR, Etc.

U. B. CRANE, Hatter and Furnisher

120 West Front Street.

THE FOUNTAIN.

DUETT.

For Soprano and Alto, or Tenor and Bass.

Words by JAMES RUSSEL LOWELL. Music by A. FORRESTALL.

Andante con espressione.

p

1. In - to the sun - shine, full of light, Leap - ing and flash - ing
2. Glad of all weath - ers, seem - ing best, Up - ward or down - ward,

om morn till night, In - to the moon - light, whi - ter than snow.
mo - tion thy rest. Full of a na - ture noth - ing can tame.

Solo Sop.

f

Wav - ing so flow'r - like when the winds blow, In - to the star - light
Changed ev - 'ry mo - ment e - ver the same; Cease-less as - pir - ing

(2 pp)—2. Copyright, 1895, by The New York Musical Record Co.

Solo Alto.

rush-ing in spray, In - to the star - light rush - ing in spray.
cease- less con - tent, Cease-less as - pir - ing, cease- less con - tent.

a due. accell. un poco.

Hap - py at mid - night, hap - py by day! Ev - er in
Dark- ness or sun - shine, thy el - e - ment; Glo - ri - ous

Temp 1mo.

mo - tion, blithe-some and cheer - y, Still climb - ing heav'n - ward,
fount - ain! let my heart be, Fresh, change - ful, con - stant,

rall.

Nev - er a wea - ry, nev - er a - wea - ry.
Up - ward, like thee!..... up - ward like thee!.....

The Fountain.—3.

Leech, Stiles & Co.,

EYE SPECIALISTS,

441 Chestnut street, Philadelphia,

formerly with Queen & Co. H. A. Stiles will be at

No. 107 East Front st. Dunham's real estate office,

EVERY THURSDAY,

From 10 a. m. to 5 p. m.

Persons who have headache, or whose eyes are causing discomfort, should call upon this specialist and they will receive intelligent and skillful attention. No charge to examine your eyes. Every pair of glasses ordered guaranteed to be satisfactory. 4 13 tf-m t w s

E. E. MARSHALL & CO.,

167 North Avenue.

Wall Papers,

Paints, Oils, Varnishes, etc.

Painting in all its branches.

Is Your Cook Up at 5?

That's the hour of our morning delivery.

FINEST, FRESHEST SEAFOOD.

ROGERS, 232 West Second street.

Hats, New Shapes,
Trunks and Bags Cheap.

All sizes in Packing Trunks.

E. M. Laing,

105 Park Avenue.

ASTOUNDING!

Carpets and Furniture.

AMOS H. VAN HORN, Limited,

73 Market Street, Near Plane St.

Have commenced to take 75c per week payments and reduced all prices to make room in consequence of alterations. Trade has been good.

MUST HAVE ROOM!

Parlor suits	$15.00, $20.00, $30.00, $40.00 and $50.00
Bedroom suits	$10.00, $15.00, $20.00, $25.00 and $30.00
Brussels carpet, per yard	45c, 55c and 65c
Ingrain carpet, per yard	25c, 35c) 45c and 55c
Fancy matting, per yard	10c, 15c and 20c
Upright Refrigerators	$4.00, $5.00, $6.00 and $7.00
Oak sideboards	$10.00, $15.00, $20.00, $25.00, $30.00 and $35.00
Antique oak extension tables	$5.00, $7.00, $9.00 and $10.00
Hall stands	$4.00, $5.00, $7.00, $9.00 and $11.00
Folding beds	$7.00, $9.00, $11.00, $13.00 and $18.00
Mantel and pier glasses	$7.00, $10.00, $13.00 and $15.00

Portland Ranges still selling every day. EASY TERMS. Goods delivered to all parts of the State free of charge.

STORING FURNITURE.

Parties in want of storage rooms, if they would just go around to all the different storage buildings, they would soon see who has the best building, lowest rates and cleanest rooms, which are at 88, 90 and 92 Bank street. Furniture moved with vans in city or country. Telephone 580.

AMOS H. VAN HORN, Limited,

73 MARKET STREET,

Near Plane street, Newark, N. J.

Metropolitan Livery and Boarding Stables.

Horses boarded by the day, week or month. Especial accommodations for transient trade. Office and stables,

147, 149, 151 North Avenue, Opposite Railroad Station.

A. C. BLAIR. Proprietor. FRANK DAY. Manager.
Telephone 152, connected with all circuits of New Jersey, New York and Brooklyn.

COAL

Best Lehighs, all domestic sizes, $4.50 per ton delivered. No. 2 coal $3.75 delivered.

FRED W. HAND,

929 South ave. 132 North ave.

TELEPHONE 139.

PROF. HENDERSON,

THE WELL KNOWN

MAGICIAN AND ENTERTAINER,

Can be engaged for children's parties, school festivals, lawn parties, and other social occasions, with his marvelous magical entertainments. Punch and Judy, Stereopticon and other refined exhibitions. 100 East 87th St., New York City. 7 3 m2

Honeyman's Private Tours.

NEXT—To Adirondacks, Saratoga and Lake George, August 20, eleven days, $48. Address, 181 North Avenue, Plainfield, N. J. 6 28 1 year

L. PAOLI & CO.,

Fruits, Confectionery, Temperance Drinks, Cigars, &c.

128 NORTH AVENUE.

Fresh roasted peanuts every day, 10c a qt. I take this method of informing my friends and the public in general that I am again in business at the old stand. I solicit your patronage. Store will close at sundown on Friday and open at sundown on Saturday.

Edwin B. Maynard,

Hair Cutting and Shampooing.

Tonsorial parlor, 204 Park ave., Plainfield. Ladies' shampooing and children's hair cutting a specialty.

MOSLER SAFE CO.,

contractors to the United States Government.

Mosler Patent Safes

(fire and burglar proof) in general use all over the world. Lowest prices. Drop a postal to

S. W CLARK,

General Agent, 118 West 5th st., Plainfield, N. J., and he will call and give special attention and information. Large assortment of second-hand safes in first-class condition at low prices.

Jones & Co.,

EXCAVATORS.

Cesspools and sinks thoroughly cleaned. Attention given to sanitary condition. Buildings, cellars, etc., disinfected. All work done under experienced manager.

Cesspools Built.

BATHS, Hot and Cold 15 Cents

Showers included, at

WILLIAM CLAASSEN'S,

Barber, 211 Liberty Street.

Central Railroad of New Jersey.

Anthracite Coal Used Exclusively, Insuring Cleanliness and Comfort.

Station in New York foot of Liberty Street.

Time Table in Effect June 30, 1895.

PLAINFIELD AND NEW YORK.

Leave Plainfield 2 14, 3 37, 5 38, 6 05, 6 29, 6 59, 7 26, 7 30, 7 58, 8 00, 8 15, 8 27, 8 31, 8 48, 9 32, 10 04, 10 27, 10 59 a m; 12 06, 1 18, 2 07, 2 30, 3 12, 3 51, 4 48, 5 24, 6 40, 7 03, 8 30, 9 23, 10 17, 11 28, p.m. Sunday, 2 14, 3 37, 6 05, 8 01, 8 52, 10 08, 10 59, 11 16, a m; 12 33, 1 45, 3 30, 5 36, 7 11, 8 23, 8 32, 10 17, p m.

Leave New York, Foot Liberty St., at 4 30, 6 00, 7 15, 8 00, 8 40, 9 10, 10 00, 11 45, a m; 1 10, 1 30, 2 30, 3 30, 3 45, 4 00, 4 30, 5 00, 5 15, (except Saturdays) 5 30, 5 45, 6 00, (except Saturdays) 6 25, 6 30, 7 00, 7 30, 8 00, 8 30, 9 15, 10 00, 10 15, 11 30, p m; 12 15, 1 00, night. Sunday, 4 30, 7 15, 9 00, 9 15, a m; 12 00 m; 1 00, 2 30, 4 00, 5 30, 7 00, 9 00, 10 00, p m; 12 15 night, 1 00 a m

PLAINFIELD AND NEWARK.

Leave Plainfield at 5 38, 6 29, 6 59, 7 30, 8 00, 8 48, 9 32, 10 04, 10 27, a m; 12 06, 1 18, 2 07, 2 30, 3 12, 3 51, 4 48, 5 24, 6 40, 7 03, 8 30, 10 17, 11 28, p m. Sunday 8 01, 8 52, 10 08, 11 16 a m; 12 33, 1 45, 3 30, 5 36, 7 11, 8 23, 8 32, 10 17 p. m.

Leave Newark at 6 15, 7 18, 7 55, 8 39, 9 03, 10 05, 11 35, a m; 1 15, 1 35, 2 20, (Saturdays only) 2 50, 3 35, 4 05, 4 40, 5 04, 5 34, 5 50, 6 20, 7 15, 7 35, 8 40, 10 05, 11 25, p. m. Sunday, 7 30, 9 05, 9 30, 11 35 a m; 1 10, 2 35, 4 05, 5 40, 7 20, 9 25, 10 20 p m.

Passengers for Newark please change cars at Elizabeth.

PLAINFIELD AND SOMERVILLE.

Leave Plainfield 5 45, 7 10, 8 16, 9 54, 11 00 a m; 12 46, 2 11, 2 32, 3 45, 4 36, 5 05, 5 14, 5 34, 6 04, 6 19, 6 38, 7 12, 7 34, 8 21, 10 26, 11 23, p m; 12 38 night. Sunday 5 45, 8 28, 9 55, a m; 2 03, 3 43, 5 14, 6 35, 10 15, 11 14 p m.

Leave Somerville at 6 00, 6 30, 7 00, 7 25, 7 35, 7 48, 8 20, 9 05, 9 48, 11 40 a. m; 12 50, 1 48, 2 05, 3 25, 4 25, 4 59, 6 35, 8 07, 8 45, 11 05 p. m. Sunday at 8 25, 9 45, 10 35 a m; 12 08, 1 20, 5 10, 6 45, 8 03, 8 05, 9 40 p. m.

PLAINFIELD AND EASTON.

Leave Plainfield at 5 45, 8 16, 9 54 a m., 12 46, 2 11, 5 05, 5 14, 6 38, 8 21 p. m. Sunday at 5 45, 8 28, a m; 2 03, 6 35 p m.

Leave Easton at 6 05, 7 00, 8 53, a m; 12 32, 3 42, 4 49, 7 00, p. m. Sunday at 7 15, 10 52 a m; 6 40, 7 30 p. m.

PLAINFIELD AND LAKE HOPATCONG.

Leave Plainfield at 7 10 9 54 a. m.; 2 11 5 05 5 14 p. m. Sunday 8 28 a. m.

WESTWARD CONNECTIONS.

5 45 a. m.—For Flemington, Easton, Allentown, Reading, Harrisburg, Pottsville, Mauch Chunk, Williamsport, Tamaqua.

7 10 a. m.—For stations to High Bridge, connecting for stations on High Bridge Branch.

8 16 a. m.—For Flemington, D. L. & W. R. R. Easton, Bangor and Mauch Chunk.

9 54 a. m.—For Flemington, High Bridge Branch D. L. & W. R. R., Easton, Allentown, Reading, Harrisburg, Mauch Chunk, Williamsport, Tamaqua, Pottsville, Shamokin, Nanticoke, and Upper Lehigh, Wilkesbarre, Scranton, &c. Through coach to Williamsport.

12 46 p m., way for Easton, connecting at Junction for stations on D. L. & W R. R.

2 11 p. m.—For Flemington, High Bridge Branch, Easton, Bethlehem, Allentown, Mauch Chunk, Reading, Harrisburg, Tamaqua, Sunbury, Williamsport, Wilkesbarre and Scranton, with buffet parlor car to Mauch Chunk.

5 05 p. m., way for Easton, connecting with High Bridge for stations on High Bridge Branch.

5 14 p. m.—For Flemington, High Bridge Branch, Easton, Bethlehem Bangor, Allentown, Mauch Chunk, Scranton, Wilkesbarre, Tamaqua, Shamokin. (buffet parlor car to Scranton.)

6 19 p. m.—For Flemington.

6 38 p. m.—For Easton, Bethlehem, Allentown, Mauch Chunk, Reading, and Harrisburg.

8 21 p. m.—For Easton, Bethlehem and Allentown.

9 45 a. m. Sundays—For Easton.

9 25 a. m. Sundays—For Easton, High Bridge Branch.

9 03 p. m. Sundays—For Easton, Allentown, Mauch Chunk, Tamaqua, Reading, and Harrisburg.

9 35 p. m. Sundays—For Easton, Bethlehem, Allentown, Mauch Chunk, Reading, Harrisburg, &c., and at Junction for D. L. & W. R. R.

FOR LONG BRANCH, OCEAN GROVE, ETC.

Leave Plainfield at 3 37, 8 00, 10 27, a. m., 1 18, 2 07, 3 51, 5 24, p. m. Sunday, (except Ocean Grove) 8 52 a. m.; 12 23, 3 30 p. m.

For Boynton Beach, 8 15, 10 27 a. m. 1 18 3 51 5 24 p. m.

For Perth Amboy, 3 37, 5 38, 8 00, 8 15, 10 27, a. m., 1 18, 2 07, 3 51, 5 24, 7 03, p. m., Sundays 8 52 a. m.; 3 30 p. m.

For Atlantic City, 3 37 a. m.; 1 18 p. m.

For Freehold, 3 37, 8 00, 10 27 a. m.; 1 18, 3 51, 5 24 p. m.

ROYAL BLUE LINE.

Leave Plainfield for Philadelphia, 5 45, 8 44 9 46, 10 44 a. m.; 2 17, 5 34*, 6 45, 8 21, 9 37*, 10 53 p m, 1 17 night. Sundays—5 45, 9 55 10 44 a. m., 4 55, 5 14* 6 45 p. m., 1 17 night.

For Trenton, 5 45, 8 44, 9 46, a. m. 12 46, 2 17, 5 34*, 6 38*, 8 21, 9 37* 10 53, p. m., 1 17 night. Sundays—5 45, 9 55 a. m., 4 55, 5,14*. 6 35*, p. m. 1 17 night.

For Baltimore and Washington at 8 44, 10 44 a m, 5 34*, 6 45 p. m., 1 17 night. Sundays, 10 44 a. m., 5 14*, 6 45 p. m., 1 17 night.

For Chattanooga, New Orleans and all points South, with through vestibuled sleeping cars via Shenandoah Valley Line, at 5 34* p. m. Sunday 5 14* p. m.

For Buffalo, Chicago, and all points West, week-days at 9 54 a. m., 8 21 p. m. Sunday 6 35 p. m.

Plainfield passengers by trains marked (*) change cars at Bound Brook.

Through tickets to all points at lowest rates may be had on application in advance to the ticket agent at the station.

J. H. OLHAUSEN,
General Superintendent.

H. P. BALDWIN,
General Passenger Agent.

Cut Roses, Carnations AND VIOLETS.

Flowers furnished for weddings, funerals, etc, in bunches, bouquets or design.

MILES, Somerset st., Johnston's drive. (Terminus Electric Railroad)

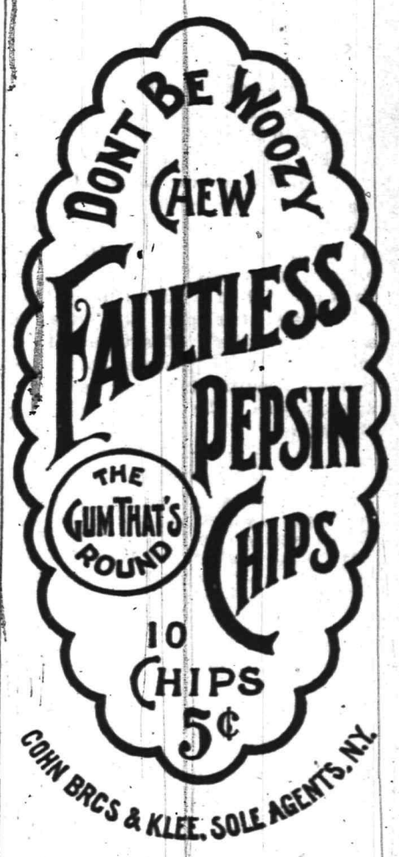

THE

Bee Hive

As Long as They Will Last.

15 doz. children's ribbed vests 5c.
10 doz. ladies' ribbed vests 5c.
15 doz. ladies Hermsdorf black hose, regular 25c quality at 15c
Men's Hermsdorf black and russet shades half hose, regular price 20c at 12 1-2.
Boys' washable Taylor suits, size 3-10 at 48c, 95c and $1.19.

Louis Callman,

222 WEST FRONT STREET.

WALLs PAPERed

BARGAINS

5C, 6C, 8C 10C.

Also the finest gold and embossed silks.

OUR PRIDE,

FINE WORK.

OUR SPECIALTY,

Inside Decorating.

Full stock of Paints, Lead, Oils, etc., Glass, Shades, Carpets, Rugs.

E. LOVE,

The store on cor. North and Watchung aves., where trolley stops.

F. A. DUNHAM,
Civil Engineer and Surveyor
109 Park ave. Sewers, pavements and road improvements. Publisher of city map and atlas. Telephone 87—F.

Joseph E. Mosher,
agent for
War claims Att'ys., Washington, D. C. H. J. Hayden Co.,
All claims put in our hands will receive prompt attention. Call at the Crescent Cigar Store for fine cigars.

PLAINFIELD

Root Beer

10 CENTS A BOTTLE.

Bottle Makes Five Gallons

Plainfield Tea & Grocery Co., 106 E. Front st.

BARRETT & DEADY,
Sanitary Plumbing, Steam and Hot Water Heating
All work guaranteed. Estimates cheerfully given. Jobbing promptly attended to.
325 WATCHUNG AVENUE.

L. L. MANNING, Marble AND Granite Works,
Corner Central avenue and West Front street, opp. First Baptist Church.
Over 150 monuments and headstones to select from. Prices never so low.

Prof. A. Wehner,
TEACHER OF
The Pianoforte.
Also Voice Culture.
Graduate of the Conservatory of Leipzic, Germany, desires a few more pupils in Plainfield. References required and given. Address letters to the office of this paper.

H. DE MOTT,
Undertaker and Embalmer,
59 Somerset street, Plainfield, N. J.
Livery attached.

Lodge and Society Meetings.

Senate Lodge, 3543, Knights of Honor—The regular meetings of this Lodge are held on the first and third Thursday evenings of each month in Stillman Building, No. 212 West Front street, at 8 p. m.
John Fellows, Dictator.
R. A. Frey, Reporter.

Court Pride of New Jersey, No. 8024, Ancient Order of Foresters of America, meets in K. of P. Hall, No. 108 West 2d street, first and third Tuesday evenings in each month.
Samuel J. Flynn, Chief Ranger.
Samuel H. Lunger, Fin. Sec.

Anchor Lodge, No. 149, F. & A. M.—Meets first and third Tuesdays in the Babcock Building.
C. C. Howard, W. M.
T. A. Rogers, Sec.

Jerusalem Lodge, No. 26, F. & A. M.—Meets first and third Tuesdays at Babcock Building, West Front street.
D. C. Adams, W. M.
Charles Yeager, Sec.

Plainfield Council, No. 711, Royal Arcanum—The regular meetings of this Council are held on the second and fourth Monday evenings of each month in Exempt Firemen's Hall, Coward Building, Park avenue, at 8 p.m.
A. M. Rea, Regent.
H. A. Thorne, Secretary.

Lawyers.

W. K. McClure,
COUNSELOR AT LAW.
Supreme Court Commissioner.
First National Bank Building.

W. R. Codington's
LAW OFFICES,
Corner Park ave. and 2d st.
Solicitor and Master in Chancery.
Notary Public.

The Sign on the Window Reads
Woolston & Buckle,
Paper Hangers.
We have had the door hinges and latch oiled up so that getting in is easy. So also is the getting out. Prices are so low on Wall Papers that you will buy before you go.

LATEST STYLES
—OF—
Wooden and Iron Toys.
Also a FINE LINE OF DOLLS
HARPES'S,
411 Park avenue.

THE POSTAL TELEGRAPH CABLE CO.

Having just completed new equipment the Postal is now prepared to give its patrons better service than ever before. Messengers furnished to any part of the city. Telephone 77A.

W. E. MARTIN, Manager.
104 Park Ave.

Neuman Bros.
Specials in
Fresh Vegetables.
Green pease, green beans, wax beans, asparagus, tomatoes, lettuce, cucumbers, watercress, spinach, radishes, rhubarb, bunch onions, oyster plant, beets, new carrots, new potatoes.
STRAWBERRIES.

N. E. King,
High-Class
PORTRAITS
In Crayon, Pastel and Water Colors.
483 Lexington ave.,
Brooklyn, N. Y.
Refers by permission to John A. Thickstun, L. B. Woolston, J. L. Blackford, L. W. Randolph, A. L. Force. Further information at the drug store of L. W. Randolph or office of The Daily Press, where specimen of work can be seen.

CONFECTIONS,
Fresh, and from
Pure Materials.
TIER'S,
116 Park Avenue.

CURE THAT COUGH WITH SHILOH'S CURE
TAKE THE BEST
25cts., 50cts. and $1.00 Bottle. One cent a dose.
THIS GREAT COUGH CURE promptly cures where all others fail. Coughs, Croup, Sore Throat, Hoarseness, Whooping Cough and Asthma. For Consumption it has no rival; has cured thousands, and will CURE YOU if taken in time. Sold by Druggists on a guarantee. For a Lame Back or Chest, use SHILOH'S BELLADONNA PLASTER.25c.
SHILOH'S CATARRH REMEDY.
Have you Catarrh? This remedy is guaranteed to cure you. Price, 50cts. Injector free.
For sale by A. D. Mallinson.

CHOICE
Lawn Seeds, Garden Seeds & Fertilizers.
Lawn Mowers Repaired, Plumbing, Tinning and Hardware.
A. M. GRIFFEN,
119 East Front St.

A Large Variety of All the Latest Styles in
HATS AND BONNETS
Can be found at the Millinery establishment of
MRS. L. ADAMS
111 East Front st., Under First National Bank.

Smalley's CASH MARKET.
(Estate D. I. Smalley.)
94 Somerset, Corner Race Street.
We sell only first-class goods, at low prices for cash. Orders called for and delivered.

CODDINGTON'S
Furniture and Freight
EXPRESS.
Offices 24 West Front st; 33 Park ave. Post-office box 329. Piano moving a specialty. Large covered trucks; goods sent to any part of the country; charges reasonable; satisfaction guaranteed

E. H. Holmes,
Dealer in
COAL AND WOOD.
Yard—No. 208 Madison avenue.
Office for coal orders with Woolston & Buckle, 145 North ave.

FLORIST.
A. E. LINCOLN,
226 PARK AVE.,
Large assortment of ferns and other plants. Choice cut flowers daily. Floral design work for all occasions a specialty.

Dark and Dingy

rooms can be made bright and cheerful by new wall paper, if the right kind be selected, such for instance as is in our spring stock. It pays to brighten one's surroundings when it can be done at such slight expense.
MARSH, AYERS & CO.,
141 East Front st.

Telephone 29b. Established 1878.
ADDIS & SON,
Plumbing and Hot Water Heating.
Have your plumbing system tested with the Smoke process under pressure, preparatory for the sewerage system.
Opposite Roberts's Livery. 132 North ave.

TOWNSEND'S
Marble and Granite Works,
SOMERSET STREET.
Our motto—Good work, good material at fair prices.

PATENTS
CAVEATS, TRADE MARKS, COPYRIGHTS.
CAN I OBTAIN A PATENT? For a prompt answer and an honest opinion, write to MUNN & CO., who have had nearly fifty years' experience in the patent business. Communications strictly confidential. A Handbook of Information concerning Patents and how to obtain them sent free. Also a catalogue of mechanical and scientific books sent free.
Patents taken through Munn & Co. receive special notice in the Scientific American, and thus are brought widely before the public without cost to the inventor. This splendid paper, issued weekly, elegantly illustrated, has by far the largest circulation of any scientific work in the world. $3 a year. Sample copies sent free.
Building Edition, monthly, $2.50 a year. Single copies, 25 cents. Every number contains beautiful plates, in colors, and photographs of new houses, with plans, enabling builders to show the latest designs and secure contracts. Address
MUNN & CO., NEW YORK, 361 BROADWAY

THE FLOWING SOURCE.

BY A. T. QUILLER COUCH.

(Copyright, 1895, by Irving Bacheller.)

I.

Master Simon's inn, the Flowing Source—"Good Entertainment for Man and Beast"—leant over the riverside by the ferry, a mile and a half above Ponteglos town. The fresh water of Cuckoo River met the salt Channeltide right under its windows, by the wooden ladder where Master Simon chained his ferry-boat. Fourteen miles inland, a brown trout-stream singing down from the moors, plunged over a ledge of rock into the cool depths of Cuckoo Valley. Thence forward it ran by beds of sundew, water-mint and asphodel, under woods so steeply converging that the traveler upon the ridges heard it as the trickle of water in a cavern. But just above Master Simon's inn the valley widened out into arable and gray pasture land, and the river, too, widened and grew deep enough to float up vessels of small tonnage at the spring tides. In summer, from the bow-window of his coffee-room, Master Simon could follow its course down through the meadows to the church tower of Ponteglos and the shipping congregated there about the wharves, and watch in the middle distance the sails of a barge or shallow trading-ketch moving among the haymakers. But from November to March, when the floods were out, the Flowing Source stood above an inland sea, with a haystack or two for lesser islets. Then the river's course could be told only by a line of stakes on which the wild fowl rested. The meadows were covered. Only a few clumps of reed rose above the clapping water and shook in the northerly gales. And then, when no guests came for weeks

SIMON WOULD SUMMON HIS TAP-BOY.

together, and the salt spray crusted the panes so thickly that looking abroad became a weariness of the spirit, Master Simon would reach down his long gun from the chimney-piece and polish it, and having pulled on his wading boots and wrapped a large woolen comforter round his throat and another round his head, would summon his tap-boy, unmoor the ferry-boat, and go duck shooting. For in winter birds innumerable haunt the riverside here—wild duck, snipe, teal and widgeon; curlews, field fares and plovers, both green and golden; rooks, starlings, little white-rumped sandpipers; herons from the upper woods and gulls from seaward. Master Simon had fine sport in the short days, and the inn might take care of itself, which it was perfectly well able to do. Its foundations rested on sunken piles of magnificent girth—"as stout as myself," said Master Simon, modestly—and on these it stood so high that even the great flood of fifty-nine had overlapped the kitchen threshold but once, at the top of a spring tide with a northwesterly gale behind it; and then had retreated within the hour. "It didn't put the fire out," boasted Master Simon.

He was proud of his inn, and for some very good reasons. To begin with, you would not find another such building if you searched England for a year. It consisted almost wholly of wood; but of such wood. The story went that on a blowing afternoon in the late autumn of 1588 two Spanish galleons from the Great Armada—they had been driven around Cape Wrath—came trailing up the estuary and took ground just above Ponteglos. Their crews landed and marched inland, and never returned. Some say the Cornishmen cut them off and slew them. For my part, I think it more likely that these foreigners found hospitality, and very wisely determined to settle in the country. Certain it is, you will find in the upland farms over Cuckoo Valley a race of folks with olive complexions, black curling hair, and Southern names—Santo, Hugo, Jago, Bennett, Jose. * * *

At all events, the Spanyers (Spaniards) never came back to their galleons, which lay in the ooze by the marsh meadows until the very birds forgot to fear them, and built in their rigging. By the Roles d'Oleron—which were, in effect, the maritime laws of that period—all wrecks or wreckage belonged to the Crown when neither an owner nor an heir of the late owner could be found for it. But in those days the king's law traveled through Cornwall with a halting foot; so that when, in 1605, these galleons were put up to auction and sold by the Lord of the Manor—who happened to be High Sheriff—nobody inquired very closely where the money went. It is more to the point that the timber of them was bought by one Master Blaise—never mind the surname; he was an ancestor of Simon's, and a well-to-do wool-comber of Ponteglos. This Master Blaise already rented the ferry rights by Flowing Source, and certain rights of fishery above and below; and having a younger son to provide for, he conceived the happy notion of this hostelry beside the river. For ground rent he agreed to carry each Michaelmas to the Lord of the Manor one penny in a silk purse, and the lord's bailiff, on bringing the receipt, was to take annually of Master Blaise and his heirs one jack of ale of the October brewing and one smoke-cured salmon of not less than fifteen pounds' weight. These conditions having been duly signed, in the year 1606, Master Blaise laid the foundations of his inn upon the timbers of one galleon and set up the eln, keelson of the other for his roof-tree. Its stout ribs, curving outward and downward from this magnificent balk, supported the clincher-built roof, so that the upper half of the building appeared—and indeed was—a large inverted hull, decorated with dormer windows, brick chimneys, and a round pigeon-house surmounted by a gilded vane. The windows he took ready-made from the Spaniard's bulging stern works. And for signboard he hung out between two bulging poop lanterns a large bituminous painting on panel, that had been found on board the larger galleon, and was supposed to represent the features of her patron, Saint Nicholas Prodaneli. But the site of the building had always been known as Flowing Source, and by this name and no other Master Blaise's inn was called for over two hundred years.

By this time its timber roof had clothed itself with moss upon the north side, and on the west the whole framework inclined over the river, as though the timbers of the old galleon regretted their proper element and strained toward it tenderly, quietly, persistently. But careful patching and repairing had kept the building to all appearance as stout as ever; and any doubts of its stability were dispelled in a moment by a glance at Master Simon, the landlord. Master Simon's age by parish register fell short of forty, but he looked at least ten years older; a slow man with a promising stomach and a very satisfactory balance at the bank; a notable breeder of pigeons and fisher of eels. He could also brew strong ale, and knew exactly how salmon should be broiled. He had heard that the world revolves, and decided to stand still and let it come round to him. Certainly a considerable number of its inhabitants found their way to the Flowing Source sooner or later. Marketers crossed the ferry and paused for a morning drink. In the cool of the day quiet citizens rambled up from Ponteglos with rod and line, or brought their families by boat on the high evening tide to eat cream and junket and sit afterward on the benches by the inn door, watching the fish rise and listening to the song of the young people some way up stream. Painters came, too, and sketched the old inn, and sometimes stayed for a week, having tasted the salmon. Pigeon breeders dropped in and smoked long pipes in the kitchen with Master Simon, and slowly evolved bets and matches. And once or twice in the summer months a company of pilgrims would arrive—queer literary men in velveteen coats, who examined all the rooms and furniture as though they meant to make a bid for the inn complete; who talked with outlandish tongues and ordered expensive dinners, and usually paid for them next morning, rather to Master Simon's surprise. It appeared that there was once, in the time of Master Simon's grandfather, a certain pot-boy at the Flowing Source who ran off into the world and became a great poet; and these pilgrimages were made in his honor. Master Simon found this story somehow very creditable to himself, and came in time to take almost as much pride in it as in his pigeons and broiled salmon. Regularly after dinner on these occasions he would exhibit an old pewter pint-pot to the pilgrims, and draw their attention to the following verse, scratched upon it—as he asserted—by the poet's own hand:

"Who buys beef buys bones
Who buys land buys stones
Who buys eggs buys shels'
But who buys ale buys nothing els."

And the pilgrims feigned credulity according as they valued Master Simon's opinion of their intelligence.

But most welcome of all were the merchant captains from Ponteglos, among whom custom had made it a point of honor to report themselves at the Flowing Source within twenty-four hours after dropping anchor by Ponteglos Quay. When or why or how the custom arose, nobody was old enough to remember, but a master mariner would as soon have thought of sailing without log or lead-line as of putting in and out of Ponteglos without tasting Master Simon's ale—"calling for orders," as they put it. Master Simon had never climbed a sea-going ship except to shake hands with a friend and wish good voyage and return to shore

MOST WELCOME OF ALL WERE THE MERCHANT CAPTAINS.

with the pilot. But the teak walls of his parlor were lined with charts of such very remote parts of the world, and his shelves with such a quantity of foreign china and marine curiosities, and he spoke so familiarly of Gallapagos, Batavia, Cape Verde, the Horn, the Straits of Magellan and so forth, and would bring his telescope so knowingly to bear on the gilt weather-cock over Ponteglos church tower, that until you knew the truth you would have sworn half his life had been spent on the quarter-deck. And while the sea captains—serious men, attired in blue cloth, wearing rings in their ears—sat and smoked canaster and other queer tobaccos in painted china pipes, and talked of countries whose very names conjured up visions of parrots, and carved idols, and sharks, and brown natives in flashing canoes, Master Simon would put a shrewd question or two and wag his head over the answers as a man who hears just what he expected. And sometimes toward the close of the sitting, if he knew his company very well, he would reward them with his favorite and only song, "The Golden Vanitee:"

"A ship I have got in the North Countree,
And I had her christened the Golden Vanitee;
O, I fear she'll be taken by a Spanish Gal-a-lee,
As she sails by the Lowlands low." * *

In some hazy way he had persuaded himself that the Spanish galleon of the ballad was the very ship whose timbers overarched him and the audience; and for the moment, being himself inverted (so to speak) by the potency of his own singing, he blew out his chest and straddled out his thick calves and screwed up his eyes, quite as if his roof-tree were right-side-up once more in blue water, and he on deck beside the weather-rail. But the mood began to pass as soon as he locked the front door behind his guests, and Ann the cook poured him out his last cup of mulled ale and withdrew with the saucepan. And another noon would find him seated under his leaning house-front, his eyes half-closed, his attention divided between the whisper of the tide and the murmur in the pigeon-cots overhead, his body at ease and his soul content. His was a happy life—or, had been, but for two crumpled rose-leaves. To begin with, there were those confounded pot-boys. It puzzled Master Simon almost as much as it annoyed him; he paid fair wages and passed for a good employer; but he could not keep a pot-boy for twelve months. As a matter of fact, I know the river to have been at the bottom of the mischief—the river, and perhaps the talk of the ship captains. It might satisfy Master Simon to sit and watch the salmon passing up in autumn toward their spawning beds, and rubbing, as they went, their scales against his landing-stage to clear them of the sea-lice; to watch them and their young passing seaward in the early spring; to watch and wait and spread his nets in the due season. But for the youngsters this running water was a constant lure—the song of it and the dimple on it. It coaxed them, as it coaxed the old galleon, to lean over and listen. And the moment that listening became intolerable, they were off. Only one of them—the poet before mentioned—had ever expressed any desire to return and revisit—

"The shining levels and the dazzled wave
Emerging from his covert of green woods,
Old heronries, and tales mysterious,
Lost between uplands where the harvesters
Pause in the swathe, shading their eyes, to watch
Some little trader stealing up from sea;
Themselves in sunset, she a twilight ghost
Parting the twilit woods. * * *
Ah, loving God,
Grant in the end this world may slip away
With whisper of that water by the bows
Of such a bark, bearing one home—thy stars
Breaking the gloom like kingfishers, thy heights
Golden with wheat, thy waiting angels there
Wearing the dear rough faces of my kin!"

I doubt if he meant it, any more than Virgil meant his "flumina amem silvasque inglorius." At any rate, the public knew what was due to itself, and, when the time came, gave the man a handsome funeral in Westminster Abbey. Among his pall-bearers walked the Prime Minister, the Commander-in-chief, the President of the Royal Academy of Arts, and (as representing rural life) the Minister of Agriculture.

(To be continued.)

A horse kicked H. S. Shafer, of the Freemyer House, Middleburg, N. Y., on the knee, which laid him up in bed and caused the knee joint to become stiff. A friend recommended him to use Chamberlain's Pain Balm, which he did, and in two days was able to be around. Mr. Shafer has recommended it to many others and says it is excellent for any kind of a bruise or sprain. This same remedy is also famous for its cures of rheumatism. For sale by Reynolds's Pharmacy, Park and North avenues. T. S. Armstrong, Manager.

It May Do as Much For You.

Mr. Fred Miller of Irving, Ill., writes that he had a Severe Kidney trouble for many years, with severe pains in his back and also that his bladder was affected. He tried many so-called Kidney cures but without any good result. About a year ago he began use of Electric Bitters and found relief at once. Electric Bitters is especially adapted to cure all Kidney and Liver troubles and often gives almost instant relief. One trial will prove our statement. Price only 50c for large bottle, at L. W. Randolph's drug store.

Don't Take My Word,
TAKE MY
COAL, and
See For Yourself.
Geo. O. Stevens.
Telephone 58.

YOUR Valuables will be safe in
Doane's Safe Deposit Vault.
Lock Boxes from $3.50 to $10 a Year.

Mantels, Tiles AND Fire-Place Fixtures.
Curtis M. Thorpe,
Y. M. C. A. BUILDING.

For a Day's
OUTING
—GO TO—
Boynton Beach.
7 3 tf

GEO. J. TOBIN,
18 North Avenue.
Practical Plumber.
Contractor for plumbing, steam and hot water heating, drainage, sewerage, ventilation and water supply; testing ventilation and sewer lines, under hydraulic and air pressure. This should be done before connecting with new sewer.
Telephone Call 158a.

MRS. L. ADAMS,
MILLINER,
has removed from No. 111 East Front street to the opposite side of the street, next to the City National Bank, where she is selling off the remainder of her Summer Stock at less than cost in order to make room for Fall Goods.

Gold Dollars for Fifty Cts
No, but full value. C. E. MORSE, Painting and Paper Hanging, 37 Chatham st.

A POPULAR PRINCE.

IF ENGLAND WERE A REPUBLIC HE WOULD BE ELECTED PRESIDENT.

Practically at the Head of the Government Now. Popular With All Classes From the Aristocrary to the Populace. Victoria Queen Only in Name.

"If Great Britain were to adopt a republican form of government to-morrow, and if there were to be a popular election for President of the British republic, the Prince of Wales would easily receive a majority of all the votes in the United Kingdom over any other candidate who could be named."

These words from one of the leading public men of England himself anything but a royalist in principle and temperament, fairly reflect the views of the most experienced and astute judges of public opinion in Great Britain. The undiminished popularity of the Prince of Wales among the all classes of the people, inexplicable as it is to most Americans, is not surprising to those who have followed closely the career of that most painstaking, patient, unwearied and amiable of public functionaries.

For a score of years the prince has practically performed all the social

PRINCE OF WALES.

and public duties of a British monarch, while holding the position and receiving recognition only as the first of the queen's subjects. On the whole, he has done it well. He has made some errors, but they have not been serious errors. He has had to satisfy a great many people, widely differing in temperament, education, politics and religion, and yet possessing a certain common instinct of nationality, an insulate prejudice, a respect for established institutions and traditions quite unknown to cosmopolitan people like the Americans. So it is that, when the prince speaks so felicitously at the dedication of some new philanthropic or religious institution, most non-conformists readily forgive his sporting tendencies, while all but the ultra-Jacobins among radical workingmen forget his royal blood when he strides democratically among the horses in the saddling paddock on Derby Day. In short, the Prince of Wales satisfies the tastes, ideas and prejudices of the average Englishman better than any member of his royal house has yet succeeded in doing, and the cheers that invariably greet his every public appearance are the echo of a spontaneous and general popular regard—heightened, of course, by the respect and affection inspired by the character of his lovely and estimable wife.

It is this feeling, undoubtedly, which has given rise to the rumor of the queen's abdication upon the occasion of the celebration of her 76th birthday on the 24th inst. The rumor is not a new one. A good deal was said about it during the Jubilee year, 1887. Each succeeding year, as the queen's infirmities have grown upon her and she has taken less and less interest in public affairs and more persistently withdrawn from all social duties, there has been more or less talk of the same character.

A Woman's Use of Photography.

One of the temperance papers tells the following story: "One woman determined that her husband should know how he looked when he was drunk. She knew how he looked well enough and needed not that any man should tell her. Her children also knew by sad experience, but the man himself had a very imperfect idea of the state of the case. So once when he came home and fell into a maudlin slumber she sent for the photographer to come forthwith, and on his arrival she set before him his work. She ordered the photographer to photograph her husband as he sat in the chair. The photographer did his work and did it well; and when the photograph was finished and laid beside the husband's place at breakfast it was a revelation, and the sobered gentleman experienced a decidedly new sensation. There was no need of explanation; the thing explained itself. There was no chance for contradiction; the sun tells no lies. There was no room for argument.—Tit-Bits.

It Didn't Stop the Music.

A dog was advertised to play on a piano in a circus. When the time came for the dog to perform he got on a seat and began playing. Suddenly a wag in the crowd shouted "Rats!" upon which the dog bounded off the seat. But the piano kept on playing.—Minneapolis Free Baptist.

Back to First Principles.

The fair girl graduate may close her school days with Greek, but when her returning shadow falls athwart the threshold of the old homestead, she lets the puffs out of her sleeves and prepares to cook in dialect.—Atlanta Constitution.

AN ORATOR'S MEMORY.

It Sometimes Troubles Him, as Mr. Depew Can Testify.

Few of our greater orators have had good verbal memory. Mr. Depew complains that it is the most embarrassing of his intellectual weaknesses, with a memory which is marvelous for events, and which carries in great detail things which have happened years ago; nevertheless Depew finds it a very severe, sometimes an almost impossible intellectual task, to commit even brief passages to memory. Conkling's verbal memory was not, at least at all times, to be depended upon, although some of his speeches he committed upon three or four readings of them. William H. Seward had a marvelous verbal memory; having written a speech it was firmly fixed in his mind after one reading, and that capacity President Cleveland also possesses.

The perfect preparations of a speech was, in Wendell Phillip's view, that one in which the mental operations were assisted in no way by outside aid. Only two or three times in his life did he prepare with pen and paper an address, and he always felt that these two or three speeches were the poorest of his efforts. He was constantly studying the art of oratory. In his daily walk or in his reading, metaphors and similes were suggested, which he tucked away in his memory, and he even studied action as he watched the muscular movement of men whom he saw in public places.

He believed that a perfect speech could be prepared after intense mental concentration. Of course the mind must first be fortified by such reading as provided facts. Having thus saturated his mind with information, he would frequently lie extended for hours upon his sofa with his eyes closed making mental arrangement of the address. In fact, he used to write his speeches mentally, as Victor Hugo is said to have written some of his poems. A speech thus prepared Phillips thought was always at the command of the speaker. It might vary upon every delivery in phraseology. It might be longer at one time than at another, but it would always be practically the same speech.

This method of preparation explains what has been a mystery to many persons. The several reports of his famous lecture on "The Lost Arts" differ in phraseology and even in arrangement. His oration upon Daniel O'Connell has been printed by different publishers, no two of them agreeing either in form or diction, and yet the speech is practically the same. Only one of his orations is left exactly as he delivered it, for he only delivered it once. That was the Phi Beta Kappa oration at Harvard a few years before his death. Mr. Phillips never read one of his speeches in print, and therefore never revised one. He was firmly of the belief that the printed thought and the spoken thought should be expressed in different form, and that the master of one form could not be the master of the other.

FOR RELICS OF ADAM AND EVE.

The Garden of Eden Being Carefully Explored by an American Scientist.

The spade of the explorer has at last been struck into the historic soil of the Garden of Eden. At last the scientist and archæologist have begun to study the famous plateau which has long been agreed upon as the undoubted location of the Paradise of the Bible.

Perhaps there is no more wonderful spot on earth than the plateau—the real Garden of Eden. As the recognized cradle of the human race, it is of overwhelming interest, but it is of the very utmost interest, too, to the scientist and naturalist for entirely different reasons. From this remote and almost inaccessible corner of the earth, for instance, came originally nearly every one of our domestic animals.

The Bible says, in the Book of Genesis: "The Lord God planted a garden eastward in Eden." And, indeed, if ever there was a spot which seemed to have been specially created and clothed with marvelous richness of foliage, of climate, and of diverse species of birds and beasts, with its verdant valleys and luxurious plains, framed by an encircling range of snowy mountain peaks, it is the wonderful Vale of Cashmere.

Here it was that Adam was created—the first man. And here, too, Eve was created as his companion. The serpent tempted them and sin entered the world—all in the beautiful earthly garden spot of the Vale of Cashmere.

Little, very little, has been known of the curious people who live on this great plateau. And now that the exprorer has begun work among them the possibilities of the work of research and discovery are almost boundless.

Who can foretell what may not develop in digging in the very ground where Adam and Eve trod? Who can say but that here, in this divine garden spot, the Creator may not have left relics of the first man and woman, to be carefully preserved for the explorers of the year 1895?

W. H. Nelson, who is in the drug business at Kingville, Mo., has so much confidence in Chamberlain's Colic, Cholera and Diarrhœa Remedy that he warrants every bottle and offers to refund the money to any customer who is not satisfied after using it. Mr. Nelson takes no risk in doing this because the remedy is a certain cure for the diseases for which it is intended and he knows it. It is for sale by Reynolds' Pharmacy, Park and North Avenues. T. S. Armstrong, Manager.

The Ideal Panacea.

James L. Francis, Alderman, Chicago, says: "I regard Dr. King's New Discovery as an Ideal Panacea for Coughs, Colds and Lung Complaints, having used it in my family for the last five years, to the exclusion of physicians' prescriptions or other preparations."

Rev. John Burgus, Keokuk, Iowa, writes: "I have been a minister of the Methodist Episcopal church for fifty years or more, and have never found anything so beneficial or that gave me such speedy relief as Dr. King's New Discovery." Try this Ideal Cough Remedy now. Trial bottle free at L. W. Randolph's drug store.

Bamberger's

"THE ALWAYS BUSY STORE,"

147 and 149 Market Street, Newark.

Our Third Annual Mid-Summer

CLEARING SALE

The Object of Which

is the disposal of every dollar's worth of Summer Goods on hand is in progress, and in magnitude and bargain giving is

The Greatest Trade Event

IN THIS STATE'S HISTORY.

With the exception of a few items whose selling price is regulated by agreement,

Every Price Has Been Cut

Throughout the entire store! Don't neglect this more than unusual chance, but come and secure some of the rich and rare values on sale.

GOODS DELIVERED FREE.

L. BAMBERGER & CO.

147-149 Market Street, Newark.

Last June Dick Crawford brought his twelve-months-old child, suffering from infantile diarrhœa, to me. It had been weaned at four months old and had always been sickly. I gave it the usual treatment in such cases but without benefit. The child kept growing thinner until it weighed but little more than when born, or perhaps ten pounds. I then started the father to giving Chamberlain's Colic, Cholera and Diarrhœa Remedy. Before one bottle of the 25 cent size had been used a marked improvement was seen and its continued use cured the child. Its weakness and puny constitution disappeared, and its father and myself believe the child's life was saved by this remedy. J. T. Marlow, M. D., Tamaroa, Ill. For sale by Reynolds' Pharmacy, Park and North Avenues, T. S. Armstrong, Manager.

Chamberlain's is the best of all. Vincent S. Barkl, of Danbury, Iowa, has used Chamberlain's Cough Remedy whenever in need of a medicine for coughs and colds, for the past five years and says: "It always helps me out. If anyone asks me what kind of cough medicine I use, I reply, Chamberlain's, that is the best of all. 25 and 50c. bottles for sale by Reynolds' Pharmacy, Park and North Avenues, T. S. Armstrong, Manager.

SPECIAL

Mark-Down Sale

—OF—

SUITS!

We continue our mark-down sale of suits at

$10 Each.

They are excellent, stylish, well-made suits in worsteds, serges and cheviots, a grand assortment of patterns, and have sold till now for $15 and $18. Few men can afford to look shabby, but every man can afford to buy one of these suits.

WERNER'S,

206 West Front Street.

We Are Bound To Lead,

and the thousands who have visited our store during last week can fully testify to the truth of our assertion. For this week we are offering you in our

Domestic Department

a good Dornet flannel at 4c a yard; extra heavy weight Shaker flannel at 8c yard; unbleached table clothing, 1½ yards wide, at 22c yard.

Bleached table linen, 1¾ yards wide, at 24c yard.

Kentucky jeans in gray, drab and brown, at 24c yard.

Yard wide sheeting muslin, bleached and unbleached, at 4½c yard.

Ready made pillow slips, hemmed and ready for use at 14c a yard.

2¼ yard wide ready made sheets, hemmed and genuine pecqot muslin, ready for use at 51c.

A good serviceable white bed spread at 73c.

Bleached and unbleached canton flannel at 5¾c a yard.

Blue and white striped feather ticking at 12½c a yard.

Special prices in our remnant department. All kinds of remnants at your own figure.

Just received a sample lot of ladies' aprons, some with embroidery, some with lace, some with satin stripes and some with insertion, at the uniform price of 25c.

Boehm's

113 WEST FRONT ST.

S. D. FRAZEE,

DEALER IN ALL KINDS OF

FRESH FISH.

Fresh every day. Terms cash. Goods delivered.

230 Park ave., opp. North ave.

HEATH & DRAKE.

ESTABLISHED 1841.

Great Mid-Summer Clearing Sale!

IN ALL DEPARTMENTS.

Extraordinary sacrifice in high-class shirt waists. This season's styles. Chambray and Percale shirt waists with laundered collar and cuffs, large sleeves and soft front, all colors, reduced from 75 and 85c. **39c**

69c Fine shirt waists with soft front, laundered collars and cuffs, large sleeves, reduced from $1.00.

Extra fine shirt waists, made of cambrics, lawns, dimities, etc., soft front, laundered collars and cuffs, large sleeves, reduced from $1.25 and $1.50. **98c**

RIBBONS.

All our fine gros grain ribbons will now be sold regardless of cost price. Nos. 2 and 3 fine G. G. ribbon, value 8 and 10c yard, at 5c; No. 5 fine G. G. ribbon value 15c yd, at 8c; No. 7 fine G. G. ribbon value 20c yd, at 12c; No. 9 fine G. G. ribbon, value 25c yd, at 15c; No. 12 fine G. G. ribbon, value 30c yd, at 19c; Nos. 16 and 30 fine G. G. ribbon, value 35 and 50c yd, at 25c; Fancy Dresden and plaid ribbons, value 50c to 75c yd, at 25c; Fancy Dresden and stripe ribbons, value 50c, at 19c.

777 and 779 Broad St.,

NEWARK, N. J.

OF COURSE

You want the best shoes at bargain prices. We have received the following this week.

Ladies' russet oxford ties 2½ to 8, 48c.

48c

Ladies' patent leather sandals 69c.

69c

Ladies' lace shoes 2½ to 7 width C. D. and E., worth $1.75 at $1.10. Ladies' russet lace shoes all sizes, worth $1.50 at $1.10.

Men's patent leather lace shoes worth $2.50 at $1.50. Men's patent leather lace shoes hand-made worth $4.00 at $2.50.

$2.50.

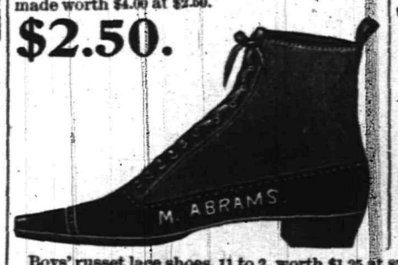

$1.10.

Boys' russet lace shoes, 11 to 2, worth $1.25 at 85c. The same in black 75c. Misses dongola 11½ to 2, 65c, 8½ to 11, 49c.

M. ABRAMS, 229, 231, 233 West Front St., Opposite Music Hall.

J. T. VAIL, Real Estate and Insurance,

177 NORTH AVENUE.

SPECIAL!

Saturday and Monday, June 29th and July 1st.

1 lb creamery print butter	16 cts.
Strictly full cream cheese	9 cts lb.
Strictly fresh eggs, (warranted)	16 cts doz.
2 cans genuine Columbia River salmon	2 for 25 cts.
6 cans sardines in oil	25 cts.
7 lbs extra good rice	25 cts.
2 " " " combination coffee	23 cts.
1 lb " " tea	19 cts.
2,400 matches	15 cts.

FULPER'S,

207 West Front Street.

Trunks

Flat top, canvass covered. 30 inch $4.25; 40 inch $6.50. There are others up to the $15.00 kind—the kind that come back as good as when they leave. G. A. HALLOCK, 109 West Front street.

Hotels and Saloons.

Mizzen Peak Cottage,

Watchung Mountains, Bound Brook, N. J.

Superior French board at moderate prices. Dinner to order. Table d' Hote 75c with ½ bottle of Mizzen Peak claret.

BOWLING ALLEY.

JEUX DE TONNEAU.

Beautiful view, fine shady grounds, sheds, stables, etc.

REVERE HOUSE

Park Avenue, 7th and 8th Sts.

GEO. B. DE REVERE & CO.

Thoroughly renovated and now ope for transient and permanent guests.

CITY HOTEL,

Plainfield, N. J.

Corner Park avenue and Second street.

Stables attached. J. E. Beerbower, Prop'

Madison Avenue Hotel,

Madison Ave. and 58th st., New York

$3 PER DAY AND UP.

American Plan

Fireproof and first-class in every particular. Two blocks from the Third and Sixth avenue elevated railroads. The Madison and Fourth Avenue and Belt Line cars pass the door.

H. M. Clark, Prop.

Passenger elevator runs all night.

HOTEL Grenada,

NORTH AVENUE.

Now open for the reception of guests, under the management of George and Wallace V. Miller. House has been thoroughly renovated and re-furnished throughout, and contains all improvements. First-class accommodations for families and the traveling public.

THE DAILY PRESS

ESTABLISHED MAY 10, 1887. PLAINFIELD, N. J., TUESDAY, JULY 23, 1895. TWO CENTS A COPY—$5 A YEAR

CARRIAGES IN COLLISION.

Hackman Guinee Has the Back Axle of His Hack Bent.

North avenue got its share of excitement yesterday afternoon at about half-past five when a carriage, driven by Mrs. James Buchanan, of West Seventh street, ran into the hack belonging to Con Guinee. The whole affair was entirely accidental and was due to the numerous carriages that gathered about the North Avenue station. Mrs. Buchanan had come from the direction of Park avenue and started to turn around. To escape running into a passing carriage she drove too close to Guinee's hack and the wheels came together. The back axle was bent and the wheel tipped partly over on one side. Mrs. Buchanan agreed to pay for all the damage she had done and Guinee started for a repair shop.

THE TROLLEY TO SPRINGFIELD.

Silas D. Drake's Effort to Boom the Line Enthusiastically Received.

Silas D. Drake recently issued a circular declining to be a candidate for Governor, as his ambition was to develop Union county, and to that end open up a trolley line between Elizabeth and Summit. The scheme is well received, says the Journal. The Summit papers indorse it, and yesterday morning Mr. Drake received from N. C. Cox, the postmaster at Springfield, a letter stating that Springfield wished him God-speed in his efforts, and wishing him success all along the line.

Preferred Death to Separation.

The young elopers, Miss Florence Manning, of Rahway, and J.E.Adams, of Newark, have, it is feared, committed suicide. The last seen of the couple was just before the storm Sunday night. They were then at Boynton Beach. Early yesterday morning a hat was found on the beach which resembled the one worn by Adams. The couple have been wandering about Woodbridge since last Thursday, and have not as yet found anyone who will marry them on account of their age. They threatened to jump into the water unless some one tied the knot.

Seated Too Quick.

As the 8:44 train to New York was pulling out from the North Avenue station this morning, Rev. Mr. Johnstone, of the Church of the Redeemer, attempted to jump on. He caught a hand-rail with his left hand, and was completely turned around, landing on the step, facing his audience. Those who saw the episode were very much afraid a serious accident would result. Mr. Johnstone was in the station deeply absorbed in his newspaper and did not realize that his train had arrived, hence his haste in catching it.

Repairs for Borough School.

At a recent special meeting of the Borough Board of Education the proposed improvements to the High School were discussed and decided upon, and Hummer Bros., of Stone street, North Plainfield, were given the contract for the carpenter work, which includes new floors, steps and landings for the latter. The plumbing contract will be given out in a few days.

Contemplated Excursion.

At a meeting of Plainfield Lodge, No. 44, I. O. O. F., last evening, John Morton, John Becker and E. C. Morse, were appointed a committee to investigate and report to the lodge on the matter of running an excursion to Lake Hopatcong sometime during next month.

A Sad Affliction.

Rev. W. A. Alexander, the pastor of Bethel chapel, whose family have been west for sometime, has received the sad intelligence of the sudden death of his son Thaddeus. This sorrow is very keenly felt as he had become the family's favorite.

Lost in Plainfield.

A man evidently not possessed of his right mind attracted the attention of the people on Somerset street yesterday afternoon by turning his horse and wagon incessantly around in the street. He did not seem to know for awhile where he was at.

Mr. Kirk Gets Another Contract.

Wm. Kirk, of West Seventh street, received the contract last Saturday from the Somerset County Board of Freeholders to build a bridge at Harlingen, which is about five miles from Somerville.

Reformed Elizabeth.

The several raids made by the police on people who carried pails of beer along the streets on Sunday in Elizabeth have effectually checked the custom. No arrests were made Sunday.

NOT WHAT THE NAME IMPLIES

TEA OF GERMAN REFORMED CHURCH NOT SO WARM AFTER ALL.

Delightful Midsummer Event, the Outcome of Which is the Formation of a Church Society of Young People.

A tea usually suggests something warm to drink, but at the pink and white tea held in the church parlors of the German Reformed church last evening, the cold delicacies took the lead. The tea was arranged by the young women of the church to assist in securing funds for a parsonage. Although there is no regular society, a temporary organization was formed and Miss Sadie Blimm elected president, Miss Josie Fritz, secretary, and Miss Lizzie Scheeline, treasurer. These young women worked their hardest to make the tea a success, and last evening showed that their efforts had been signally rewarded.

The room was prettily draped in pink and white bunting, while all the booths were decorated with an artistic combination of ferns, greens and bunting. The decorating was done by Miss Sadie Blimm, Miss Josie Fritz, Miss Lizzie Scheeline, Miss Kate Blimm, Miss Nettie Kreitling, John Utzinger, Fred Vanderweg and Rev. G. Hauser.

The tea table was under the care of Miss Sadie Blimm, assisted by Miss Etta Blatz and Miss Carrie Fritz. The aids in charge of the cake table were Miss Josie Fritz and Miss Jeanette Simpson. The lemonade well was cared for by Miss Catherine Blimm, assisted by Miss Lottie Fritz. Miss Nettie Kreitling, assisted by Miss Nellie McGinnis, sold the home-made candies. The chief of the refreshments was Mrs. Utzinger. The waitresses were the Misses Bessie Trambelith, Lillie Zeisz and Annie Doeringer. John Utzinger received the tickets at the door, while Fred Vanderweg took in the money.

During the evening there were instrumental solos by Miss Nettie Kreitling, Miss Bach, of New York, and Miss Lillie Zeisz. Robert Clark, Jr., gave a vocal solo entitled "Sunset Memories." A most delightful evening was enjoyed, and by no means the least delightful was the ice cream furnished by Tier.

The tea will be continued this afternoon and evening.

AN ITALIAN EPISODE.

The Horse Would Not Stop Until He Fell in the Road.

Three Italians whose names could not be learned, and who live near Mt. Bethel, drove to town yesterday afternoon—that is they started for Plainfield, but did not reach here. While coming down Somerset street their horse became frightened and was unmanageable. He was covering the ground a good deal faster than the occupants of the wagon desired he should, but they were unable to stop him. When in front of Edward Mundy's home the runaway animal stumbled and fell in the roadway, cutting himself severely.

The wagon was also a wreck, but luckily the men escaped without injury.

Jacob Sheppard, who was nearby, caught the horse before he could get away.

The wagon was taken to W. J. Conroy's blacksmith shop and repaired, and the animal finally became quiet and peaceable.

Pulpit Supplies.

Pulpit supplies have been arranged as follows for the Crescent Avenue church during the vacation of Rev. Dr. Richards: July 28th.—Rev. R. J. Service, D. D., of Detroit; August 4th.—Rev. J. O. Murray, D. D., of Princeton; August 11th.—Rev. R. J. Service, D. D., of Detroit; August 18th.—Rev. James McLeod, D. D., of Scranton; August 25th.—Rev. James McLeod, D. D., of Scranton; September 1st.—Rev. George T. Purnes, D. D., of Princeton.

May Now Break the Deadlock.

Mayor Williamson, of New Brunswick, has called a meeting of the Common Council for Wednesday night. The purpose of the meeting will be to take action on the application of the Brunswick Traction Company for more privileges, payment of the city officers' salaries and to revise the tax assessment list. The Mayor did not know whether an organization would be effected or not. It is thought that the deadlock will be broken.

Red Men on the War Path.

District Deputy Grand Sachem Charles M. Ulrich and staff go to Rahway this evening to raise the chiefs in the Rahwack Tribe, No. 165, I. O. R. M. The party will go in a wagonette.

A WEDDING ANNIVERSARY.

Mr. and Mrs. Horace Martin Have Been Married Sixteen Years.

Mr. and Mrs. Horace J. Martin, of Fairview avenue, celebrated their sixteenth wedding anniversary at their home last evening. The affair was a thoroughly enjoyable one and the evening was spent in sociability. Excellent refreshments were served during the evening.

Those present were: Mrs. J. C. Runyon, Miss Elma Runyon, Miss Addie Runyon, Mr. and Mrs. John Morrison, Mr. and Mrs. Robert Clark, Jr., Mr. and Mrs. H. H. Moore, Mrs. Rhoda Martin, J. C. Martin, Mr. and Mrs. Charles Steiner, Miss Mabel Van Middlesworth, Herbert Moore, Edward Clark, Plainfield; Mrs. Charles Foster, Miss Lillian Foster, Harold Foster, Jersey City; Miss Fanny Cooper, Philadelphia; Mr. and Mrs. Edward Martin, Newark; Mrs. E. S. Miles and Miss Nettie Miles, Newburg.

A UNIQUE WILL.

Each Member of Connor's Family Willed Rooms in the House.

Middlesex county has had its share of peculiar wills, but never one to surpass in eccentricity of that made by Nelson Connor, of Washington, D. C., recently filed.

In it the testator leaves each member of the family one or more rooms in the house. His wife gets the two front rooms, the shop and the room over it. A daughter is left the dining room and one room on the third floor. The back room upstairs and the kitchen are given to a grandson.

Connor expresses a wish that all live together in peace and love. The lawyers say that while the will is one of the strangest on record it will hold.

THE TELEPHONE WAR.

A Writ of Certiorari Granted to the Old Company.

Application was made to Judge Van Syckel at his summer home in Mantoloking on Saturday for a writ of certiorari in the suit of the New York and New Jersey Telephone Company against the Mutual Company, to take up the ordinance passed last March by the Elizabeth Council, granting to the Mutual Company the right to erect poles and wires in the streets. Mr. Bergen represented the old company and Judge Gilhooly the Mutual Company. The writ was granted, and operates as a stay of proceedings.

In the meantime the parties identified with the new company are pushing their proceedings to reorganize under the telegraph act.

Pleasant Surprise Party.

A surprise party was last night tendered Master Frank Sprague at his home, 216 Spooner avenue, by a few of his young friends to celebrate his fourteenth birthday. They had a very pleasent time. Refreshments were served. Among those present were the Misses Ella Griep, Flo Roseberry, Minnie Hartfelder, Mable Ayers, Annie Schilck, Lulu Miner; Masters David Adelman, James Gray, Frank McComas, Charlie Gulick, Irvin Dehart and John Sprague.

To Investigate Leonard's Death.

An inquest has been order by County Physician O'Reilly to be held on the body of Theodore Leonard, the painter, of Rahway, who died so suddenly last Friday night after eating his supper. The dead man's father demanded that the inquest be held, despite the objections of Theodore's wife. The autopsy was performed at one o'clock yesterday afternoon by Dr. Mravlag, of Elizabeth, assisted by Mayor Daly and Dr. O'Reilly. Coroner Holmes, of Rahway, will preside at the inquest.

Were They Both Drowned?

Two young men, whose names are unknown, hired a boat from Frank Hoplock, at Elizabethport, Sunday afternoon, and said they were going out for a sail. Nothing has been heard of them, and yesterday a boat was picked up off Staten Island in the bottom of which was a coat. The boat was the one that the missing young men hired from Mr. Hoplock. It is feared that they were caught in the heavy squall that swept over the Kills Sunday evening and were drowned.

Too Much Heat for the Horse.

A horse belonging to Mr. Wise, of Grandview avenue, was overcome last evening about six o'clock with the heat and fell down in the road. After much effort the horse was taken to the owner's barn and cared for.

An Infant Son Dead.

Harry B. the infant son of Charles and Theresa C. VanNest, died at the home of his parents, 216 New street, yesterday.

WHAT WILL RATES BE?

New Electric Light Company Keeps the Boroughites Guessing.

The fact that there is a probability that the Citizens Electric Company, recently organized in Union county, has purchased the North Plainfield Electric Light Company's plant is causing considerable discussion in the borough among citizens who keep well posted in borough matters.

It is true, and even admitted by Dr. Cooley, that he has not the time to attend to the company's business as it should be.

The plant is said to be a paying one and can be made more so, which is no doubt realized by those whom it is thought have made the purchase.

Some are inclined to believe that the sale may make a difference in the contracts which are held by the borough when they expire, and that the rates may be higher to the individual consumer as well as to the borough. But of course, this is only a supposition, and even should the rates be slightly increased to be uniform with the present city rate, the better service would be worth it.

The Plainfield Gas and Electric Light Co., are building extensively and adding room to their present building, which is assurance that they are going to increase their lighting facilities. In addition to the improvements heretofore mentioned in The Press, a powerful Corliss engine will be put in the plant.

THE WHEEL CAME TO GRIEF.

But Its Rider, Will Van Eps, Escaped Without a Scratch.

Another bicycle rider came to grief this morning by being kicked by a horse, only in this case, it was the wheel, and not the rider, that was injured.

Will Van Eps, of Park avenue, was coming down on the right hand side where he belonged. A delivery wagon belonging to Demarest was standing in front of Foote's candy store, when the driver came out on a run. He spoke to the horse who started ahead immediately, and the driver jumped in. The horse turned out a little and Van Eps, who was coming in the opposite direction, seeing there was no room to go to the right, tried to circle around to the left of the horse which had just started. But the horse turned out too much and brought his foot in contact with the wheel. Van Eps fell over backward and got out of the way leaving the wheel to its fate, which proved a sad one, for after the horse had finished walking on it the wheels took a turn at the work of destruction. The driver tried to stop, but the cycle was badly wrecked before the horse stopped. The frame was badly dented and twisted, and the spokes bent.

A HELPFUL SERVICE.

Trinity Reformed Endeavorers Hear From Their Great Convention.

The Christian Endevor meeting at Trinity Reformed church last night was a very interesting one, and was in charge of Joseph Fuller.

Miss Lizzie Dunn, the delegate to Boston, gave an admirable report of the convention, and O. W. Dunham read an excellent account of the great gathering which was prepared by Miss Jennie Quick, who was also present.

An additional feature was President F. E. Smith's remarks which consisted of points obtained from the delegates who rendered reports at Bound Brook on Sunday last. The service was a very helpful one.

WANT ANY BEER?

A Plainfield Fisherman's Experience With a Floating Dispensary.

Plainfield fishermen who have been out fishing in the Kills have had a strange experience. A strange catboat heads straight for the boat of the fishing party, and appears about to cut it in half, when suddenly the bow is brought around, and the two boats are lying side by side. Then the sonorous voice of the stranger calls out, "Want any beer?"

This illegal liquor trade has been going on for some time, and there are several boats engaged in it.

Funeral Services.

The funeral services of the late Mrs. J. J. Giddis took place today at the Mt. Horeb M. E. church, and were largely attended by relatives and friends. Rev. Mr. Rhodes conducted the services.

Did You Ever Visit Saybrook?

A small place called Saybrook, located about two miles north of Elizabeth, near Lyons Farms, has been founded, and a number of buildings are erecting. About fifty dwellings will soon be completed.

NOT A KILKENNY FIGHT YET.

GOSSIP ABOUT THE REPUBLICAN SITUATION IN UNION COUNTY.

Some Think that Kean Has the Best of the Fight So Far as Elizabeth and Plainfield Are Concerned.

The Newark Advertiser published the following on Saturday:

It is not a Kilkenny fight yet in Union county. There are still two candidates, but they are on good terms, and their friends have not started to eat each other up. The fight is on in earnest. Mayor John Rankin is going to humor his intense hatred of John Kean by doing all he can to get the Elizabeth delegates for Senator Foster M. Voorhees. Mayor Rankin broke out two weeks ago in a manner that was so intensely aggressive that some of the disinterested lookers on thought it was "all day" with Br'er Voorhees, and, if the truth be known, the "Deacon" himself felt like saying "Save me from my friends."

John Kean was mad clean through, and he grit his teeth and made a formal declaration of war. He has, however, modified it, for he kept his knife in his girdle and Union County goes along without any disturbing feature. Some of Senator Voorhees' friends have sat up with the beligerent mayor and reasoned a bit with him, and he is going to temper his speech with moderation, and his acts are to be more neighborly. There are some who believe that Mayor Rankin is so thirsty for the gore of John Kean that he would sacrifice Voorhees or any other friend to get square with him.

As far as Voorhees and Kean themselves are concerned, they are willing to let it drift along until the primaries are held, and let the people make an expression, and both to abide by the result; to urge the people to attend the primaries, but go no further. While this may be agreeable to the two principals, it is thought that there are some of "the boys" on both sides who will force things a little. Some think that Kean has the best of the fight so far as Elizabeth and Plainfield are concerned, but that Voorhees has the most strength outside of the cities. The fight is bound to be close. There are only forty delegates from Union county, and as it stands now, they are about equally divided between the two candidates. The principal fight will be made in the cities. Voorhees's friends claims the delegates from Rahway.

Down to the Ocean.

It is becoming quite the thing to to take a trip to Europe this summer, and quite a number of Plainfielders have gone. The Trinity Reformed Sunday-school is not going to Europe, but are going to Asbury Park, where the ocean can be seen and enjoyed as much as on a trip to Europe, without the roughness and the subsequent effects. The yacht, Emma B, gives a sail to the ocean, while surf bathing, that is not to be found at sea, is free to all. The excursion goes on Thursday morning, starting from the North Avenue station at eight o'clock. The return is made at seven o'clock, giving two hours longer at the beach than most excursions.

He Threatened to Shoot His Wife.

The new ordinance about carrying concealed weapons bore its first fruits this morning, when Joseph Green was fined $20 by Mayor Gilbert for carrying a pistol without a permit. He was arrested on complaint of his wife who claimed that he threatened to shoot her. She was detained as a witness, and this morning denied her statements of the evening before, but she could not save her husband.

Saw the Trunk, But Where is It.

J. E. Townsend, of the Somerset street marble works, says that he saw the trunk which Policeman Geise mentioned in last night's issue of The Daily Press, but like the latter knew nothing of the circumstances of the case and it passed from his memory till he saw an account of its disappearance in this paper.

Summit Boy Drowned.

A lad named Charles Fair, who came from Summit last Saturday to spend a few days with his friend, Harry Baker, was drowned in the Raritan River at noon yesterday while fishing. He lost his foothold on the bank and slipped. Young Baker tried to save him by jumping into the water, but was unable to do so.

Everybody Saw It.

The special sale of buttercups at Tier's, Saturday, advertised exclusively in The Daily Press, was a great success. Out of the ten thousand buttercups made, scarcely a dozen were left. Good goods and good advertising bring success to the business man.

THE FATAL GLASS OF RED RUM.

It Put the Horse Thief to Sleep and Effected His Capture.

The horse thief who escaped from the Plainfield police yesterday morning was captured in Westfield in the afternoon. Charles Miner, one of the law-breakers, was arrested and taken to the station house, while it was supposed that Andrew McCriekner, the other thief, walked to Netherwood and there took the train, but he did not. He started down the county road all right, but instead of boarding a train, got a ride on a beer wagon as far as Westfield. Here he bought a ticket to Roselle, but being somewhat of an imbiber of fermented liquids, he stopped at a saloon and went in to take a drink.

Chief of Police Grant had in the meantime sent a description of the escaped horse thief all along the railroad, and an officer in Westfield captured him asleep in the saloon in which he went to get a drink.

Constable Otto Wertsinger, of Roselle, brought the crestfallen man to Plainfield where he with his accomplice were brought before Justice Nash who turned them over to the justice in Roselle, to whose court they were soon sent.

For Sunday Closing.

To the Editor of The Daily Press:—

Will you kindly publish the following facts why the barbers ask the Common Council to enforce the law:

Some years ago the barbers signed agreement to close their shops on Sunday, and almost all signed; but those who were the first to sign were the first to break it.

Again two or three years ago they signed agreements to close shops at 8 p. m., and those who were the principal movers in that movement, after two nights closing, had their shops open again until 9 and 10 p. m. So you can readily see agreements don't go. That is the reason the barbers ask that the Common Council enforce the law.

I for one am in favor of Sunday closing and always was.

Wm. Claassen.

Funeral of Charles Greder.

The funeral services of the late Charles Greder were held from the house on Somerset street yesterday afternoon. There was a large attendance of friends and relatives. The service was conducted by Rev. Dr. Rodman. There were three very beautiful floral tributes—one a large pillow from Warren Engine Company with the words inscribed "Warren 3," a cross from the children and a wreath from friends. The bearers were Rudolph Spiegel, Wm. Schaeffer, Jacob Voehl, Theodore Zeller, Charles Giese and Andrew Huff. Interment was in North Plainfield cemetery.

Runaway on Madison Avenue.

The horse owned and driven by W. H. Brokaw became frightened on Madison avenue this noon, and turning suddenly around threw Mr. Brokaw to the ground, slightly injuring his hip. The horse then ran as far as the electric light station, where he was stopped. The wagon was slightly damaged.

A Wheel Came Off.

Miss Lizzie M. Gavin, of Columbia avenue, while driving her pet thoroughbred racer, Harry, to town this morning, attached to a light road wagon, one of the wheels came off on Greenbrook road. A passer-by righted the same and Miss Gavin continued her trip to town.

A Good Plan.

Work on the sewer trenches in the neighborhood of Orchard place went on very fast yesterday, the men working as late as ten o'clock at night to open the street.

Anniversary Exercises.

The members of Minerva Temple, Rathbone Sisters, wish to remind all Knights of Pythias that they are invited with their families to their anniversary exercises this evening.

Where Fun Will Be.

Extensive arrangements are being made by the Grocers Association for their annual outing at Boynton Beach, Labor Day.

Before Justice Mosher.

The case of Scribner against Johnson, on contract, is returnable in Justice Mosher's court July 29th, as is also the case on contract of McCurdy against Cornett et als.

Growing Popular.

Crescent Division, No. 13, Uniformed Knights of Pythias, will meet tomorrow evening. There are a number of applications to be voted upon.

Look the Same as Ever.

The gypsies have come back to their old encampment on Park avenue. They look the same as ever.

NOT NEAR THE INDIANS

Word Received from the Princeton Students.

They Were Seventy-five Miles from the Scene of the Bannock Troubles on July 14 and Fast Increasing the Distance—Indians Swarming into Jacksons Hole Country.

Philadelphia, July 23.—Apprehension in this city for the safety of the Princeton student geological exploring party has been dispelled by the receipt of a postal card from L. Frederick Pease, a member of the party, by his parents in which he stated that the students are well and have had no trouble from the Indians.

Far from the Indians.

The parents of Mr. Pease reside in Germantown and the postal card received was dated Dubois, Wyo., July 14, and contained the following: "Am going through to Yellowstone park, where we arrive Friday, and crossing the park, John Otheman and I return to Chicago via Northern Pacific from Cinnabar, Mon. We will arrive home about the same time as formerly expected. Am well, as are all. The mountains are covered with snow, and we have to cross through it. Don't worry about the Bannock Indian troubles. They are seventy-five miles from here, and we are daily leaving them far behind. Goodby till Friday."

No Fears for Their Safety.

Mrs. Pease stated to-day that she had no fears for the safety of her son. "We have received letters from Fred at regular intervals since his departure. This postal, if nothing else, would dispel any fears that I might have, had for the safety of my son. His plan was to leave the party on their arrival at Yellowstone park, where they were to have arrived on the 19th inst. and in company with Mr. Garrett and Mr. Otheman travel through Yellowstone park in advance of the party so as to get home on the 26th, as he sails for Europe on the 31st. The rest of the party will not get home until August 1, and this would be too late for my son."

After the Settlers Only.

Washington, July 23.—From letters received in Washington from the party of students now in the Bannock country it is learned that the party were safe two days after the Indian troubles began, and were heading for the Yellowstone park. Three members of the party, L. F. Pease, of Germantown, Pa.; John Garrett, of Baltimore, and the third, name unknown, have left the party for New York city en route to Europe. Commissioner of Indian Affairs Browning said to-day that the Indians would not molest the students. The settlers who were preventing their hunting were the only people the Indians were after.

TROOPS IN READINESS.

Indians Swarming into Jacksons Hole Country.

Omaha, Neb., July 23.—The Wyoming militia have been ordered to hold themselves in readiness to move into Jacksons Hole country at short notice. The Indians are increasing in numbers rapidly and a general uprising is feared.

FLOODS AT CONNELLSVILLE.

Houses and Bridges Washed Away and Coke Ovens Drowned Out.

Connellsville, Pa., July 23.—The heaviest rain within the memory of the oldest inhabitants visited here last evening. The streets were flooded. Next to the Youghiogheny river here and in New Haven over one hundred houses are flooded. Thousands of Coke ovens were drowned out by the torrent of water and at many mines extra pumps had to be put to work in order to keep the workings from being flooded. At Broadford, two miles west of here, several houses were washed away. Two bridges of the Mount pleasant branch were swept away and traffic is blocked. The damage to crops is great.

Atlantic City Casino Disaster.

Atlantic City, N. J., July 23.—The report of city council's investigating committee which officially proted into the circumstances surrounding the inlet casino disaster, is an evasive document, blaming no one. It merely states what the public is already aware of, that the cause of the floor collapsing was due to a rotten post and overweighting.

Lost in the Storm.

Goderich, Ont., July 23.—The schooner M. A. Hall, of Port Dover, Ont., became water-logged during Sunday night's storm on Lake Huron and is a total loss. The crew drifted about in the storm in a small boat for several hours when they were picked up in an exhausted condition by life savers.

New Industry for Franklin, Pa.

Franklin, Pa., July 23.—C. W. Mackay last evening finished his task of securing $100,000 of subscriptions necessary for the location of the Lone Star Automatic Coupler works of this city. The construction of the plant will begin at once. It will give employment to 400 men.

Killed by a Trolley Car.

Brooklyn, N. Y., July 23.—Richard Paulson, a butcher, 27 years old, was killed last night by a trolley car of the Jackett street line. He was killed while cutting the traces of a team of horses that had fallen to the ground. He leaves a widow and two children.

New Trolley Line Opened.

Mount Holly, N. J., July 23.—The new trolley line of the Pennsylvania railroad between Burlington and Mount Holly was formally opened yesterday to the public and scored a success. As a steam road the line has never paid.

Little Falls' New Police Force.

Little Falls, N. Y., July 23.—The new police force went on duty last night by order of the police and fire board. The old force yielded quietly but will appeal from Judge McLennan's decision to the general term in October.

Wrecked Steamer To Be Sold.

Halifax, July 23.—The wrecked steamer Nerito recently towed here from Sable island will be taken to New York and offered for sale.

EX-GOV. RICE DEAD.

Passes Away at a Boston Hotel Yesterday of Paralysis.

Melrose, Mass., July 23.—Alexander H. Rice, ex-governor of Massachusetts, died at the Langwood hotel here last evening of paralysis.

Alexander Hamilton Rice was born in Newton Lower Falls, Mass., on Aug. 30, 1818, and received a business training in his father's paper mill at Newton and in a mercantile house in Boston. In 1844 he went to Union college where he was graduated, and afterwards started in the paper business in Boston. His first public office was on the school committee. Then he became a member of the common council, of which he was elected president, and in 1855 and 1857 he was elected mayor of the city.

Elected to Congress.

During his administration the Back bay improvements were begun, the Boston city hospital was founded, and the management of the public institutions was entrusted to a board composed in part of members of the common council and partly of private citizens. For several years he served as president of the board of trade, and was the head of many financial and educational institutions. In 1857 he was elected to congress by the republicans, and served for four successive terms.

Governor Three Terms.

As chairman of the committee on naval affairs during the war he introduced many important measures. In 1876 he was a delegate to the Loyalists' convention at Philadelphia, and in 1868 to the republican national convention. In 1876 he became governor of the state and was elected to the same position in 1877 and 1878, discharging the duties with marked ability and conscientiousness.

ALLENTOWN'S MANY VISITORS.

Opening Last Night of the Third Annual Saengerfest.

Allentown, Pa., July 23.—Allentown is crowded with delegates and societies to the third annual saengerfest of the united singing societies of Pennsylvania which opened last night. Stores, and residences are in gay holiday attire and welcoming signs are everywhere conspicuous. The earliest arrivals include the Arion society, of Brooklyn; the Phoenix, of Newark; the Jung maennerchor and Allemania, of Philadelphia; the Liederkranz, of Trenton; the Froh Sinn, of Altoona; the Liederkranz, of Reading; the Friedrich Gluech quartette club, of Brooklyn; the Frank Barth quartette club, of Brooklyn; the Lustige saenger, of Philadelphia, and the Lancaster maennerchor.

KILLED IN A PRIZE FIGHT.

Schmidt's Opponent and the Spectators Then Skipped Out.

Milwaukee, Wis., July 23.—A young Milwaukee pugilist named Schmidt was killed as the result of a mill held near North Milwaukee Sunday night. It was a private affair and quite a number of sports were present. Schmidt was hit and fell forward. The crowd saw he was dangerously hurt and ran away. A doctor was summoned and the man brought to Trinity hospital, where he died in the morning. It is not known who his opponent was. No marks of violence can be found on the body, and it is supposed the man died from shock.

SILK RIBBON WEAVERS' STRIKE

No Signs of a Speedy Settlement of the Trouble at Paterson.

Paterson, N. J., July 23.—There seems to be no immediate settlement of the silk ribbon strike in Paterson, unless the manufacturers concede the demands of their employes, and there is no present hope of that. The strikers are better organized than they ever were before. It has been decided that there is to be no sympathetic strike.

Death of Mrs. Cynthia Smith.

White Plains, N. Y., July 23.—Mrs. Cynthia Falconer Smith, died at Elmsford yesterday, aged 102. Mrs Smith's greatgrandfather, Gen. John Falconer, was an aide-de-camp to Washington. She was born at Tarrytown, of French descent; one of her ancestors was Admiral De Coligna, a French naval officer and leader of the Protestant party in the religious excitement of the sixteenth century.

Big Furnaces To Resume.

Bethlehem, Pa., July 23.—Officials of the Thomas Iron compay went to Philadelphia yesterday to consult with President Harris of the Reading railroad in reference to a coal rate, preparatory to lighting up their blast furnaces at Hellertown. Their workmen look forward to an early resumption of these large furnaces with great rejoicing.

McAdoo Returns to Washington.

Washington, July 23.—The dispatch boat Dolphin, with Assistant-Secretary of the Navy McAdoo on board, reached the Washington navy yard last evening from Gloucester, Mass. Mr. McAdoo has been away about a month inspecting the naval militia forces of the Atlantic coast states.

Two Boys Drowned.

Baltimore, July 23.—George Miles, aged 14, and James Hickey, six years old, were drowned in the swimming pool at Gwynn's Falls last evening. The younger boy slipped from a rock into the water and Miles heroically sprang to the rescue. The little fellows sank together. There bodies were recovered.

To Revise Harbor Lines.

Washington, July 23.—The secretary of war has ordered a board composed of Lieut.-Col. C. L. Gillespie, Capt. W. L. Fisk and Lieut. William E. Craighill, all engineer officers, to convene at Norwich, Conn., to consider and report upon revised harbor lines.

Militiamen Overcome with Heat.

Troy, N. Y., July 23.—The 12th battalion of New York state militia which left West Sand Lake this morning, where the temporary camp was made last night, for Sand Lake, the permanent camp. Four men were overcome by heat on the way.

Burgess and Smith Matched.

London, July 23.—Dick Burge and Jem Smith have signed articles to fight twenty rounds in London for £200 a side.

Prof. Babington Dead.

London, July 23.—Professor Charles C. Babington, professor of botany at Cambridge university, is dead.

CHOLERA IS SPREADING

Marine Hospital Authorities On the Alert.

Russia and Austria Take Action To Prevent the Plague Crossing Their Borders—Many New Cases and Deaths Reported by Our Consul in Asia Minor.

Washington, July 23.—Asiatic cholera is beginning to attract the attention of the marine hospital authorities. The United States consul at Hiego cables that cholera is spreading there. Consular reports from Mersine, Asia Minor, shows that for the week ending May 25 there were 20 cases and 15 deaths in Tarsus; week ending June 1, 450 cases and 300 deaths in Tarsus; 50 cases and 39 deaths in Adana. For the week ending June 8, 500 cases and 350 deaths in Tarsus; 200 cases and 100 deaths in Adana. Week ending June 15 250 cases, and 180 deaths in Tarsus and 350 cases and 200 deaths in Adana.

Efforts of Russia and Austria.

A complete understanding has been reached by Russian and Austrain authorities for the control of the disease should it arise in the neighborhood of the Russo-Austrian frontier. The Russian government, fearing that cholera may be carried into that country from Japan, has sent six physicians to Vladivostock, with orders to use all possible means of protection. In the month ending June 22 130 cases of cholera were reported in the government of Velyn, 40 of which proved fatal.

HOLMES' CHICAGO RESIDENCE.

More Secret Rooms and Passageways Discovered.

Chicago, July 23.—The police inspector in charge of the search of the Holmes residence here has found a rope with a running noose. He says he is not yet ready with an opinion as to what use Holmes or any of his accomplices had for the rope found in the cellar. The theory that the former druggist strangled Minnie Williams and Howard Pietzel with it by hanging them down the elevator shaft, the inspector admits as being possibly correct, but beyond that he will not commit himself.

More Secret Rooms.

From the knowledge already possessed of the wiley Holmes and his schemes, the theory is scarcely tenable. More secret rooms and passageways were discovered in the house to-day by newspaper men. A trap door in the floor of one of the upper rooms when opened disclosed steps leading to a secret door entering Holmes' office. A letter directed to Holmes and marked "personal" was found in a rubbish pile on the second floor. It is from the mother of Mrs. Connor expressing auxiety as to the whereabouts of her daughter. Mrs. Pietzel has an agent in the house looking for a vault that has not yet been discovered.

Admits Mrs. Connor Is Dead.

Philadelphia, July 23.—It was learned this evening that Holmes has admitted that Mrs. I. L. Connor, the Chicago woman who is supposed to have been another of his victims, is dead. Where, when or how she died is not known, as beyond the mere fact of having admitted her death none of the particulars of Holmes admission could be learned. Nothing is known of what became of Mrs. Connor's 12-year-old daughter, who is thought to have been made away with by Holmes at the time he killed her mother.

SHOT HIS DEBTOR'S WIFE.

Then Balingona Put a Bullet in His Own Brain.

Chicago, July 23.—Draidde Balingona went to the home of Mrs. Rosalie Davidesa, on 115th street, yesterday and drawing a razor from one pocket and a revolver from the other asked her which way she prefered to die. The terrified woman did not reply and Balingona opened fire. The first shot struck the woman on the right side of the head; a second one went through her neck. Balingona then turned the weapon on himself, firing a bullet into his own brain, dying almost instantly. The woman will die. Last winter Davidesa, who is a laborer, had little work and not sufficient money to support his family. Balingona loaned him money from time to time and helped the family through the winter. For a month or more he has been urging Mr. and Mrs. Davidesa to repay the loned money.

Think They Have a Desperado.

Hornbrook, Cal., July 23.—Deputy Sheriff Engles, of Clamouth county, Oregon, arrested Watt Eldridge at Pokegama yesterday. He is charge with the series of stage robberies committed on the Agre-Lakeview stage route durthe past year. The police think that they have the man for whom $900 reward is offered.

Started Up After Five Years.

Gloucester, N. J., July 23.—After extensive alterations and repairs the Argo mills started yesterday. The Argo mills were former the Washington mills and ran continuously for over thirty years, the very life of Gloucester city. The plant fell behind the age of progress, and as a result closed down entirely about five years ago.

Valkyrie's Atlantic Trip.

Glasgow, July 23.—The sailing of Valkyrie III. for New York has been postponed until Wednesday next. She has been docked and her hull is being cleaned. She will leave for Gourock bay to-morrow morning where her compasses will be adjusted, preparatory to starting on her transatlantic trip.

George W. Green Dead.

New York, July 23.—George W. Green, who was one of the most active promoters of the New York and New Jersey bridge to be erected over the Hudson, died in a private hospital on Forty-sixth street yesterday. He was born in Orange County, N. Y., about 65 years ago.

Utica Gold Mine Burning.

Angels Camp, Cal., July 23.—The interior of the Utica mine, the greatest gold producing mine in the United States, is on fire. It will require about 18,000,000 gallons of water to reach it, and it will then take about three weeks to pump it out.

Prevents ✱ Infection

in disease where infection is caused by bacilli, which is the case in fevers, consumption, and many other complaints formerly considered non-contagious, nothing can compare with

Bovinine

Its life-giving qualities, in the most concentrated form, fortify by nourishment every part of the body, and defy disease germs.

Mason & Hamlin PIANOS are like **Mason & Hamlin ORGANS,**

the best that can be made, and the price very moderate. They can be purchased on very easy payments or rented with the privilege of purchase. Pianos of reliable makes from $200 upwards.

Warerooms: 136 Fifth Ave., NEW YORK.

That Plate means Columbia

THE BEST BICYCLE

The Standard Bicycle of the World.

On the steering-head of every Columbia bicycle of this year's make that name-plate appears. It is unique, handsome, and indicates much—satisfaction and highest enjoyment to the rider.

No other bicycle has ever equalled a Columbia. No other bicycle ever shall equal a Columbia. The greatest bicycle factory in the world says so.

New Price $100

HARTFORDS, next best, $80 $60. $50 for boys' and girls' sizes.

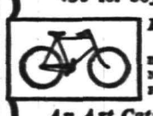

POPE MFG. CO. Hartford, Conn.
BOSTON, NEW YORK, PROVIDENCE, BUFFALO, CHICAGO, SAN FRANCISCO.

An Art Catalogue of these famous wheels at any Columbia Agency, or will be mailed for two 2-cent stamps.

The Eldridge Cycle Co.,
Park ave. and 4th st.
Easy payments
Repairs.
Rentals.

CATARRH ELY'S **Cream Balm**

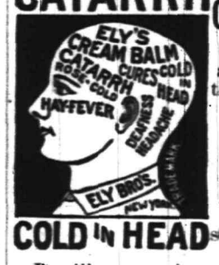

COLD IN HEAD

Is quickly absorbed, cleanes the nasal passages allays pain and inflammation, heals the sores, protects the membrane from additional cold, restores the senses of taste and smell.

It will cure. A particle is applied into each nostril and is agreeable. Price 50c. at druggists or by mail. ELY BOTHERS, 56 Warren st., New York.

LOOK IN THE CLOSET

SEE if you can't find some old clothes that you have put aside because of the worn-out look they have, or some clothes that are badly spotted.

We want you to bring any old clothes of that sort to us—or better yet—we'll send for them.

We propose to clean those clothes—or to dye them for you—either way to make them wearable. This is an economical suggestion.

We take out grease spots so they stay out, or we dye clothes with a color that wears. We charge as little as poasible for the work.

Just a dollar or two—and you'll have a lot of new clothes.

HILLIER & CO.,
179 North Ave.

Piano Bargains!

VANDERBEEK & SATTELS

desire to say that they have just received a fine lot of

NEW PIANOS

of different makes which they will sell at prices never before offered. Among them are those wonderful

Behr Brothers' Pianos, also Behning & Sons'.

They represent also the Knabe, Hazleton, Chickering and many others. They offer from time to time excellent

Bargains in Second-Hand Pianos.

221 PARK AVENUE.

$1.00 AT **J. F. MacDonald's**
UPTOWN GROCERY

Buys $1.00 Worth of Groceries Every Business Day in the Year.

Our goods are sold at a profit so as to enable us to give weight and quality to our customers and have something left for ourselves. No fictitious prices. No man is in business for his health.

J. F. MAC DONALD.

BOICE, RUNYON & CO.,
—Dealers in—
Lumber, Coal, Masons' Material, &c.

Our stock is under cover and we can always deliver dry stock. Agents for Adamant Wall Plaster. Orders solicited.

BOICE, RUNYON & CO.

Bargains in Real Estate For sale or to let.
MONEY to loan on first mortgage.

E. C. Mulford,
BROKER.

Communications pertaining to the business mentioned, either by letter or otherwise, will receive prompt attention. Carriage service supplied.

DeWitt C. Ivins & Co.,
301-311 WATCHUNG AVE.,
—DEALERS IN—
Lumber, Coal, Masons' Materials, &c.

Agents for King's Windsor Asbestos Cement for Walls and Ceilings.

CLEVELAND BICYCLES, The Great Leaders of 1895.

Design, Improvements, Workmanship, Quality, Speed, Health, Pleasure, Business, Road, Track.

The Fastest, Strongest, Handsomest and Most Rigid Wheel.

The "Swell Specials" are a decided advance in bicycle construction and when quality alone is considered will always sell.

Liberty, Crescent, Waverly, Majestic.

We thoroughly believe in the merits of the above wheels, and unhesitatingly recommend them.

Frank L. C. Martin Cycle Company,
333 PARK AVENUE.
Established 1889.
REPAIRS. RENTALS.

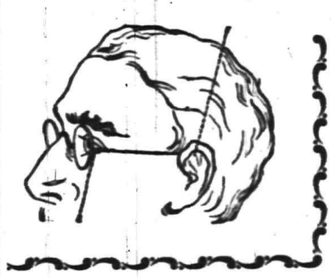

Leech, Stiles & Co.,
EYE SPECIALISTS,
441 Chestnut street, Philadelphia,
formerly with Queen & Co. H. A. Stiles will be at
No. 107 East Front st. Dunham's real estate office.
EVERY THURSDAY,
From 10 a. m. to 5 p. m.

Persons who have headache, or whose eyes are causing discomfort, should call upon this specialist and they will receive intelligent and skillful attention. No charge to examine your eyes. Every pair of glasses ordered guaranteed to be satisfactory. 4 13 tf-m t w s

Metropolitan Livery and Boarding Stables.

Horses boarded by the day, week or month. Especial accommodations for transient trade. Office and stables,

147, 149, 151 North Avenue, Opposite Railroad Station.

A. C. BLAIR, Proprietor. FRANK DAY, Manager.
Telephone 152, connected with all circuits of New Jersey, New York and Brooklyn.

COAL Best Lehighs, all domestic sizes, $4.50 per ton delivered. No. 2 coal $3.75 delivered.
FRED W. HAND,
929 South ave. 132 North ave.
TELEPHONE 139.

INSURANCE.

First-class Insurance at Lowest Rates.

WM. H. ABBOTT,
General Insurance Agent,
COR. FRONT and NEW STS.
PLAINFIELD, N. J.

J. C. Pope & Co.,
INSURANCE AGENTS,
110 East Front st.,
Plainfield, N. J.

Real Estate, Insurance.
VanBuren & Timpson,
163 North avenue, Plainfield, N. J.

Finest Elgin Creamery Butter, 20c.
Best Dairy Butter 18c.
Finest Dairy Butter 15c.
V. L. FRAZEE
151 West Front st.

H. Eggerding,
121 Park ave.,
Manufacturer of the Celebrated
C. O. D. CIGAR.
The best 5c cigar in the State, and made on the premises from the finest Havana. Clear Havana cigars a specialty. A large assortment of the choicest brands of domestic cigars

You May Have Lost
many hours of comfort by not having worn a good reliable
Pair of Collier's Glasses.
103 Park ave., Plainfield, N. J.

Arrival and Departure of Mails.
New York Mails.
Arrive—7:30, 8:40, 11:15 a.m., 2:45, 5, 5:30 p. m.
Close—7 15 and 9:20 a. m., 1:30, 4 30 and 7:30 p. m.
Somerville and Easton Mails.
Arrive—8:40 a. m., 2:40, 6:00 p. m.
Close—7:15 a. m., 4:30 p. m.
Warrenville mail arr. 12 m; closes 9:30 a. m.
Sunday Mails.
Office open from 9:30 to 10:30 a. m.
Mail closes at 6:15 p. m.
J. M. HETFIELD, P. M.

L. A. HUMMER. L. B. MULFORD.
Hummer & Mulford,
VARIETY MARKET.
Meats, fruits, vegetables, poultry, eggs, etc. Goods delivered to any part of the city free of charge.
220 Park avenue. Telephone call 29-A

CLEANER COAL.
L. A. Rheaume
Agent,
Watchung Ave., Corner 4th St.,
Invites the public to inspect the operation of his newly added steam vibrating mechanical screen for nut coal, which he confidently believes enables him to deliver cleaner coal than is possible by any other method of screening.
Upper Lehigh and Honeybrook Coal
in best qualities and various sizes carried in stock.
Rough and Dressed Lumber.
He would also announce recently increased facilities for turning and scroll sawing, and is prepared to execute orders for the same in the best manner and at short notice.

For Sale Cheap.
50,000 celery plants in variety, also Geraniums, Roses, Palms, Rubber trees, Begonias and Casino climatis (blooming sizes at fifteen cents.) Coleus at two cents per plant.
at DENTON'S,
131 Hillside Avenue.

H. HAND
Licensed Auctioneer.
15 Years Experience
Residence and postoffice address
Scotch Plains, N. J.
Office in Plainfield at Terrill & Cole's livery 200 West 2d st.

Educational.

STRATFORD,
A boarding and day school for young ladies. Six regular courses. Music and Art. Full and efficient faculty. For terms and further particulars address the principal, 1003 Park avenue, Plainfield, N. J. 7 1 y, 1

Miss Scribner and Miss Newton's
School For Girls
AND FRENCH KINDERGARTEN,
303 LA GRANDE AVENUE.
Will re-open September 18, 1895. For particulars address the Principals. 7 11 3m

Miss Fawcett's School
25 Washington ave
Dep't for boys to the age of 12; dep't for girls and kindergarten. Girls prepared for college.
Spring Term of the
Rockview Home and Day School
Opened April 15.
Kindergarten, primary and intermediate departments. For terms and particulars apply to the Misses Peck, 317 East Front street.

Try Dobbins's Cigars.
206 PARK AVE.
HE MANUFACTURES THEM.

AFTERNOON CLASS
For Young Ladies
Three times per week. Higher English branches, French and music. For terms, apply. MISS FAWCETT, 25 Washington ave.

J. W. VanSickle, Dealer in all kinds of
FRESH AND SALTED MEATS.
Game in season. No. 122 North avenue, Plainfield, N. J. Telephone 148b. Orders called for and delivered promptly.

Carpenters and Builders.

UTZINGER & KLINE,
Carpenters and Builders.
Jobbing promptly attended to.
V. Utzinger, 75 Grandview ave. L. C. Kline, 54 Jackson ave.

JOHN P. EMMONS,
Mason and Builder,
Washington avenue and Prospect place,
North Plainfield, N. J.
Jobbing promptly attended to.

THEODORE GRAY,
Mason and Contractor.
Estimates given, repairing promptly attended to. Residence 117 Hillside avenue.

PEARSON & GAYLE,
Carpenters and Builders.
Residence—W. J. Pearson, No. 15 Vine st. H. E. Gayle, No. 18 Vine st.
All work promptly attended to.

GEO. W. STUDER,
Carpenter and Builder.
985 Arlington avenue.
Jobbing of any kind promptly attended to. Estimates given, charges reasonable.

McCullough's STEAM MILL,
21 Steiner place, North Plainfield.
R. H. McCullough, Prop.
Sash, blinds, doors, mouldings, scroll sawing, turning, &c. Estimates cheerfully furnished.

C. W. LINES,
Mason and Builder,
Plainfield, N. J.
Residence, 18 Elm place.
Estimates cheerfully given.
Jobbing promptly attended to

James E. Baily, 97 Jackson ave., Plainfield, N. J.
Trucking of all Kinds Done.
Two and four-horse vans and trucks. Particular attention given to moving furniture and pianos.
Satisfaction guaranteed

M. Powers & Son. Superior quality of
LEHIGH COAL.
No. 2 Coal Only $3.50 in the Yard.
A No. 1 Kindling Wood.
Yard and office 763 South ave. Down-town office with Lyman & Petrie, 171 North ave., opp. railroad station.

CLIMAX STOPPER CO.,
Machine Works,
Corner Washington and 4th sts., manufacturers of bicycle specialties. Electric and special machinery, experimental work, tools etc. Contractors for electric light wiring, telephones, burglar alarms, etc.

A. Lusardi,
120 North Ave.,
will be pleased to serve his friends and the public generally with first class fruits and confectioneries, cigars, etc. Fresh roasted peanuts every day 10c a qt. Branch store, corner Front and Somerset streets.

Grenada Barber Shop,
No Sunday Work, 119 North ave.
Best appointments of any shop in the State. A power fan to keep you cool. Clean towels in abundance. All first-class work.
P. M. DECKER, PROP

HOTEL Netherwood.
THOROUGHLY RENOVATED AND RE-FURNISHED.
NOW OPEN
For Guests. Perfect Cuisine.
ENTIRE NEW MANAGEMENT.
John Spitler, Proprietor

FISCHER PIANOS.
ESTABLISHED 1840.
Nearly 100,000 Now in Use
RECEIVED HIGHEST AWARD, WORLD'S FAIR, CHICAGO.
EASY TERMS.—EXCHANGED.
Catalogue mailed on application.
110 FIFTH AVE., cor. 16th St., N. Y.

BRIAR PIPE GIVEN AWAY

WITH EVERY ONE POUND bale OF
DUKES MIXTURE
for 35 cents
Every pipe stamped DUKES MIXTURE or ATC
2oz. PACKAGES 5¢

For a Day's
OUTING
—GO TO—
Boynton Beach.
7 3 tf

Mantels, Tiles AND **Fire-Place Fixtures.**
Curtis M. Thorpe,
Y. M. C. A. BUILDING.

GREAT SUMMER
Clearing Sale
AT THE
Plainfield Bargain House.
126 PARK AVE.
Owing to our large stock which we have on hand we will commence a clearing sale of Men's Boys' and Children's clothing, Gent's furnishings, hats, trunks, valises and overalls at fifty cents on the dollar.
Beginning Saturday, July 13, 1895 and continuing for ten days.
J. Goldstein, Proprietor,
of the Plainfield Bargain House, 126 Park avenue.

BAGGAGE
Called for and Delivered.
HOAGLAND'S EXPRESS.
Telephone 121. Office 161 North avenue

William Hand & Son.
STAGES
For Picnics and Parties, 518 Park ave.

THE FAVORITE SYRUP.
It tastes like more. Tickles the palate, pleases those who know a good thing when they taste it. Let your tongue make the test. You'll say it's the best that ever crossed the ivory barriers of your mouth. You'll taste more when you taste once. So much for so little is wonderful.
Medicines for sick folks and those who need strengthening. Be wise and keep a bottle of our Essence Jamaica Ginger on hand. Valuable for all summer complaints.
L. W. RANDOLPH.
Prescription Druggist. 143 W. Front st

WM. D. THICKSTUN,
Real Estate and Insurance,
197 North avenue

HIS FORCE DESTROYED

Campos and a Few Others Only Escaped.

The Spanish General Wounded—Insurgent Report of the Battle Near Bayamo — Campos' Policy Condemned in Spain—Accused of Being Too Lenient.

London, July 23.—The Times prints a Havana dispatch saying that, according to information from insurgent sources, Gen. Campos's force was completely destroyed in the battle near Rayamo. Gen. Campos and half a dozen others of his best mounted officers alone escaped. Gen. Campos was wounded. The report of the capture of Antonio, Maceo, the insurgent chief, according to the same authority, is not true. The officers with Gen. Campos, the dispatch says, display much discontent over his conduct of the operations.

Campos' Policy Condemned.

Madrid, July 23.—The newspapers here display ill humor because of the action of general Martinez Campos in frequently exposing himself in engagements with the Cuban insurgents. The papers also condemn the lenient policy of Gen. Campos and his leaning toward Cuban autonomy. The public shares largely the views of the press, and ask that the government adopt stern and decisive measures for the suppression of the insurrection.

K. OF T. CONCLAVE.

The Presence of an Immense Gathering Expected in Boston.

Boston, July 23.—Thick and fast the itineraries are arriving at the headquarters of the grand commandery, knights templar of Massachusetts and Rhode Island, from all parts of the United States giving the details of commandery pilgrimages to the triennial conclave to be held in Boston, August 27-30. Great enthusiasm is everywhere manifested and the presence of an immense gathering, probably the largest in the history of the order, is assured. It is a noticeable feature of the arrangements made by western and southern commanderies for their visits that nearly all of them, at some stage of their pilgrimage, go to the White mountains. Recognizing this fact the state of New Hampshire will establish headquarters at the top of Mount Washington and at Fabyans, and be prepared to receive and refresh the many weary pilgrims traveling from afar. Already arrangements have been made with the Boston & Maine railroad officials for 1,600 sir knights to ascend Mount Washington and large additions will be made to that number during the coming weeks.

NOT A DECENT BURIAL.

No Pay for Burying Soldiers Remains in Potter's Field.

Washington, July 23.—Assistant Secretary of the Interior Reynolds has decided that a municipal corporation which cares for a sick soldier and buries him as a pauper in Potter's field has no right to reimbursement under the pension laws. Had the corporation cared for and buried him decently then the claim would have been allowed. The case in point was that of Edwin Haskins, of company F, 33d New York infantry, who died in jail at St. Cloud, Minn., where he had been confined, the result of a spree. He left no property and the city buried him as a pauper and asked the interior department to reimburse it. Judge Reynolds disallowed the claim.

MRS. FARRALL ARRESTED.

Accused by Her Former Lover of the Larceny of a Ring.

Washington, July 23.—Mrs. Belle Farrall, recently acquitted of the charge of poisoning her husband, after a long trial at La Platta, Md., was arrested by the Washington police last night charged with larceny by her former alleged lover, Eugene Hall. Mrs. Farrall came to Washington with her two children yesterday, and two hours later was arrested at the home of her sister. Hall claims she took from him a gold ring valued at $10. She left $20 collateral, and the case will come up for hearing to-day.

WORKING FOR MARIA BARBERI

Letters in Her Behalf Pouring in on the Governor.

Albany, July 23.—Letters are received at the governor's office with every mail in behalf of Maria Barberi. One was sent by Col. Robert G. Ingersoll and a short appeal from Austin Corbin. One comes from a church congregation and two or three from associations, while some people have clipped editorial articles from newspapers and sent them. Gov. Morton is at Ellerslie, and the letters are all sent there for his perusal.

Petroleum Market in Greece.

St. Petersburg, July 23.—A treaty has been concluded between Greece and Russia, by which a fixed import duty has been set for Russian cereals, and by which Russia is given the monopoly of importing kerosene into Greece. It is expected that this will have the effect of driving American petroleum from the Greek market.

League Games Yestesday.

At Chicago—Chicago, 3; Brooklyn, 9. At Cincinnati—Cincinnati, 12; New York, 9. At St. Louis—St. Louis, 2; Boston, 13. At. Louisville—Louisville, 6; Philadelphia, 18. At Pittsburg—(First game)—Pittsburg, 0; Baltimore, 12. Second game—Pittsburg, 9; Baltimore, 8. At Cleveland—Cleveland, 8; Washington, 6.

The Macedonian Troubles.

Constantinople, July 23.—Advices received here from Salonica state that a body of 125 Macedonian insurgents has had an encounter with a detachment of Turkish troops near Strumitza. It is added that the insurgents were dispersed, took to flight and sought refuge in the Malesa mountains.

Broom War Promised.

Amsterdam, N. Y., July 23.—The American Broom and Brush company has made another reduction in the wholesale price of brooms, and several of the Mohawk valley firms have already met them, and there promises to be a fight in the broom market.

THE WILLIMANTIC SCANDALS.

The Dime Savings Bank's Assets. No News of the Missing Cashier.

Willimantic, Conn., July 23.—There is a good deal of excitement here over the defalcation and disappearance of Cashier Walden, of the Dime Savings bank, and nothing but rumors regarding his whereabouts. The vaults at the bank were opened yesterday and a search was made for securities and cash. This resulted in placing the deficit at $26,900, at the least calculation. Railroad bonds amounting to $11,000, mortgage bonds of $6,500, a cash deposit of $4,400, and $5,000 additional are all gone. When the First National bank failed, Walden opened an account at the First National bank in Hartford. He deposited there $46,000 in securities and drew $25,000 in cash for use at the Dime Savings bank. Later he returned to the National bank of Hartford $20,000 and retained $5,000, which has disappeared with him. The bank is closed. It is learned that the bank has a deposit of $8,000 at the Windham National bank in this city and a large deposit at the Hartford Trust company, both of which are safe and will materially swell the assets.

A 12-YEAR-OLD MURDERER.

Raymond Barnes Shoots Ward Camp, Aged 11, at Winsted.

Winsted, Conn., July 23.—Ward, the 11-year-old son of L. L. Camp, a prominent business man here, was shot by Raymond, the 12-year-old son of William Barnes at the latter's home yesterday afternoon. Barnes aimed a 32-calibre revolver at Camp and pulled the trigger, the bullet entering Camp's head over the bridge of the nose and lodged in the base of the brain. The doctor says there is little hope of the boy's recovery. After Barnes did the shooting he ran and hid, but was found later. The neighbors say the Camp boy was climbing a ladder in the Barnes yard and Raymond told him to get off the ladder. Ward refused and Raymond went into the house, got his father's revolver and, after shooting, said: "Take that." The Barnes boy is very reticent and says he did not know the weapon was loaded.

TRAGEDY AT A DANCE.

A Moonshiner Shot Dead and a Man and Wife Mortally Hurt.

St. Louis, July 23.—A special from Gallatin, Tenn., says that there was a dance given at Speakville, in the northern portion of the county, Saturday night. Wes Dixon and his wife attended. They were disliked by the people there and were ordered from the grounds and withdrew to a wagon nearby. Here Dixon was attached by Bill Davidson, a moonshiner, and shot the latter dead. Dixon and his wife then ran into the bushes, pursued by seven or eight men, firing as they ran. Dixon fell with five bullets in his body. His wife received a bullet in her hip that will likely prove fatal, while Dixon is expected to die.

New Union Depot for Poughkeepsie.

Pougkeepsie, N. Y., July 23.—Superintendent D. B. McCoy, of the Central-Hudson road, and General Manager E. C. Rand, of the Poughkeepsie & Eastern road, were in this city yesterday looking over the ground at the junction of the two roads on Spruce street, with the view to the erection of a union passenger depot by those companies. The proposed new depot will be 125 feet in length and will be handsomely equipped.

Elder North Placed Under Bail.

New Haven, Conn., July 23.—Presiding elder Rev. Crandell J. North, of the New Haven district, arrived here yesterday afternoon and was at once put under arrest in the contempt proceedings brought against him in the city court. Bail was furnished, and the reverend gentleman will appear in the court to-day.

Prof. McGee Drowned.

Burlington, Ont., July 23.—Dr. McGee, of professor medicine at Toronto university, was drowned in Hamilton bay while bathing early yesterday afternoon. Professor Parks, a lecturer in the university, went to the assistance of Dr. McGee and was rescued unconscious, but he will recover.

Boy Murderer Surrenders.

Brooklyn, N. Y., July 23.—Pomps Demorcia, the 16-year-old Italian who shot and killed Gaston Cheranto, on North Second street Sunday night, walked into Bedford avenue police station yesterday and surrendered himself. The boy admitted that he shot Cheranto, and said his insults caused him to do it.

To Exterminate the Elm Beetle.

New Haven, Conn., July 23.—The work of exterminating the elm beetle was continued yesterday with great energy, and the virtue of the kerosene emulsion is already demonstrated.

Killed His Mother for a Burglar.

Delevan, Wis., July 23.—Chas. Chappell last night shot and killed his mother, mistaking her figure in the dark for a burglar.

NEW YORK MARKETS.

Wheat—Prices held higher on spot. July quoted at 72 1-8c.; September, 72 1-4.

Corn—Spot firm with fair demand. July, 49 1-2c.; August, 49c.; September, 49 7-8c.

Oats—Spot quiet with prices steady. No. 2 white, 31c.; No. 2 mixed, 28 3-4a 26c. elevator.

Pork—Spot quiet and unsettled at old rates. Quoted: Extra prime nominal, short clear, $12.50a$14.50; family, $13.00a$14.50; mess, $12.00a $12.75.

Lard—Contracts are dull and featureless. September, $6.72.

Butter—For fancy fresh creamery the market is steady on the basis of 17c.; regular trade is being supplied generally at that. Creamery, western extras, 17c.; state dairy, half-firkin tubs fancy, 16a 16 1-2c.; state dairy, half-firkin, seconds to firsts, 13a15 1-2c.

Cheese—The demand continues slow; small supply and values weak and unsettled. State, full cream, large size, white, choice, 7 1-2a7 5-8c.; large colored fancy, 7 5-8 a7 3-4c.; state, part skims, choice, 5c.; fair to prime, 3 1-2a4 1-2c.; common, 2 1-2a3c.

Eggs—The receipts are moderate and the feeling steady at 13 1-2c. for finest northwestern.

Potatoes—Receipts fair and with only a light demand prices have ruled in buyers' favor. N. C. rose, fair to prime, $2.00a$2.25; Chili red, fair to prime, $1.50a$1.75; Long Island rose, in bulk, per bbl., at$2.00a$2.25.

KEEL BOATS THE BEST

Defender Has Probably Demonstrated This.

The Vigilant's Defeat Yesterday Was Accomplished with Ease. Outsailed in All Points by the New Boat—Mr. Willard Claims That Yachting Rules Were Violated.

New York, July 23.—Although Mr. Willard expressed himself as not entirely satisfied with the race yesterday he admits that the Defender in a great boat. From what other yachtsmen say, however, if there was any doubt of the Defender's superiority over the Vigilant after Saturday's race it was dispelled yesterday. The new aspirant for the international championship ran away from the old champion on every leg and defeated her handily over the thirty-mile course by 9 minute and 17 seconds.

It Was a Handsome Victory.

The start and finish were at Scotland lightship. The first side of the triangle was a broad reach half way with the wind light from west southwest and a slight change in the wind made it a run free with spinnakers the rest of the way. The second side of the triangle was started as a close reach, but the second change in the wind made it a beat to windward. This change happened to come at a time when it gave the Defender the most advantage. The last side of the triangle was a reach with wind abeam. Defender made gains and the net result of the race was a handsome victory for the new boat.

Vigilant Not in It.

Vigilant sailed a beautiful race, but only a few moments did she appear to have any kind of a chance with the keel boat. It was when the wind, which was light at the start, died down to a fair zephyr that the centre-boarder crept upon her rival, remained by her side a few moments, and then inch by inch moved ahead.

Victory for the Keel

There were yachtsmen on the club steamer who said that great American institution, the centerboard, was about to be vindicated, and the hated keel type placed in the rear. But the Vigilant did not show more than half her length before her rival's bow. The wind freshened a trifle and the peerless new boat made a wonderful response. Like a thing of life she glided forward, parting the waters cleanly and leaving scarcely a speck of foam in her wake.

Best in All Points.

She walked past the Vigilant and continued to leave her during the rest of the run—the close reach, the beating to windward and the reach home. In all points of sailing the new boat demonstrated her ability to defeat the Vigilant in the light air which prevailed off Sandy Hook.

Vigilant's Protest.

Mr. Willard entered a protest for the Vigilant just after the start, but out of courtesy to the regatta committee declined to make public his charges. He said, however, that all rules of yachting were violated.

Not Decisive Races.

The races yesterday and Saturday were preliminary races only, and while the Defender has displayed her worthiness to meet Lord Dunraven's Valkyrie III., it will not be until the trial races are sailed, about the middle of August, that the cup defender is officially named. Under the conditions of the deed of gift of the America's cup, the trail races must be held open to competition by any American built yacht of the requisite dimensions. Three races will be sailed on alternate days over practically the courses of yesterday's and Saturday's races.

Trial Races Next Month.

In all probability the trial races will be in the week beginning August 11. Meanwhile the Defender and Vigilant will meet in races off Newport for the Goelet cup, and at Glen Cove and elsewhere. Every opportunity will be taken advantage of to stretch sails and tune up the Defender. The Vigilant will also tune up for the trial races, and, as she has only been beaten by the Defender in light winds, there may be some lively races in stronger winds and with a better showing for the Gould boat.

THE BRITISH ELECTIONS.

Sir E. T. Reed and Tim Healy Returned with Increased Majorities.

London, July 23.—The polls yesterday showed a gain of two seats for the conservatives. Fortarshire followed the example of the Brigg division of Lincolnshire by reversing the verdict of the election in November, 1894, and giving Martin White, the liberal candidate, a majority of 441. Sir E. T. Reed, attorney general under Lord Roseberry's administration, has an increased majority in Dumfries burghs. T. M. Healy, who represented the nationalists in Louth, also had an increased majority. Four liberals and two conservatives show gains over the votes by which they were returned at the previous elections.

Philadelphia's Loan.

Philadelphia, July 23.—Mayor Warwick has accepted bids at par and accrued interest for $150,000 of the $1,200,000 three per cent. city loan. As but $233,500 of the bonds had previously been taken, there still remains $813,900 of the issue unfloated. The mayor is somewhat disappointed at the failure to float the loan.

Greenwich's Harbor Line.

Washington, July 23.—Secretary Lamont has appointed lieut.-col. George L. Gillespie, captain W. L. Fisk and lieutenant W. E. Craighill, of the engineer corps, a board to visit Greenwich, Conn., to consider and report on the harbor lines of that port, over which there has been some dispute.

The Pope and the Belgian Strikes.

Rome, July 23.—The pope has addressed an encyclical letter to the bishops of Belgium urging them to aim at ameliorating the strained relations existing in that country between capital and labor, by conciliating the respective interests.

Killed in a Bicycle Collision.

Erie, Pa., July 23.—G. Stranahan, a student at the Buffalo Medical college, son of Dr. W. C. Stranahan, was instantly killed last evening in a bicycle collision.

THE DAILY PRESS.

A. L. FORCE, Publisher and Proprietor.

Published Daily, except Sunday, at 3:30 p. m.

105 North avenue. Telephone Call 61.

PLAINFIELD, N. J., JULY 23, 1895.

WEATHER INDICATIONS.

The Weather Indications for Tomorrow are Cloudy, With Threatening Winds.

At 2 o'Clock Leggett's Thermometer Registered 85 Degrees.

COMING EVENTS.

Announcements of all meetings, etc., will be made in this column, free of charge, if copy is furnished by 10 a. m.

July 23—Anniversary exercises of Minerva Temple, Rathbone Sisters. Evening.
July 23—Pink and white tea at the German Reformed church.
July 23—Missionary address in Warren chapel by Miss Nellie Milkens.
July 24—St. Mary's church and Sunday-school go to Glen Island.
July 25—Excursion of Trinity Reformed Sunday-school to Asbury Park, leaving Plainfield at 8 a. m.
July 25—Entertainment at Hope Chapel. Evening.
July 25—Ice-cream festival of the First Church of Christ, (Disciples.)
July 27—Baseball, Plainfield Y. M. C. A. against Scotch Plains, at the Crescent Oval.

Persons leaving the city for the summer can have The Daily Press mailed to their address for ten cents per week. The address will be changed as often as desired.

Thanks, awfully, for this breeze.

The barbers deserve a Sunday rest.

Not a word is said about an ice-cream trust.

"Outfooted" is the way the Paterson Press described the defeat of the Vigilant.

Baby Marion will touch the button that will set the machinery of the Atlanta exposition in operation.

Let the friends of Poor Lo rest easy. The Princeton students have been heard from and not a scalp have they.

The Russian volunteer fleet is rapidly becoming a very powerful and useful auxiliary flotilla to the imperial navy.

The Democratic State convention will be held in Trenton September 28th. And the Democrats are doing but mighty little talking.

The trial of Colonel John T. VanCleef, who was indicted in connection with the alleged State house frauds, has been put over the term.

Let the New York dog catcher who took Mayor Strong's poodle to the dog pound have some greater honor thrust upon him than a handshake.

Chancellor McGill is off for Europe next Monday. But whether he is on or off the gubernatorial trip is just at present more interesting to Democrats than his voyage across the sea.

"Barnes said he did not know the revolver was loaded." And his comrade was killed. The question of just what punishment should be meted out individuals of the Barnes stripe is a puzzling one.

When the thermometer is ninety-five degrees in the shade as it was yesterday, and the middle classes are at a loss for a shady and cool nook to visit, the benefit of a small sum of money expended in making the city park something else than an eyesore to the beauty of the city, would seem apparent.

A formidable movement is under way in New York to organize a national association of merchants whose object will be protection from bad debts. The organization will endeavor to influence legislation in States and in Congress in favor of greater uniformity of laws referring to credits and collections, and especially bankruptcy legislation.

The overloading of steamboats running out of New York to seaside resorts, as was the case last Sunday, is a violation of navigation laws that should receive a searching investigation and severe penalties by the authorities. To put the lives of 2,000 people in jeopardy of a watery grave is not something to be passed over by a mere reprimand.

A Newark woman had seventy dollars stolen from under her pillow. She avers that her husband committed the theft and therefore had him arrested. The law says that theft cannot be committed between husband and wife, and the husband was discharged. Then she implored a friend to swear that a portion of the cash belonged to him. The Newark woman evidently believes that "where there is a will there is a way."

A man and wife who keep a small shop in London have avoided paying taxes for fourteen years. The husband goes to jail every year to serve out the legal term for unpaid taxes, while the wife takes charge of the shop. —Tribune.

If the London authorities really desire to have this man pay his taxes let them send to Plainfield and get a plan of the city rookery. Then build after the plans and there will be but little question but what the miser will pay his taxes.

PARTICULAR MENTION.

George Tobin returned from Albany yesterday.

Dr. Van Duyn, of East Sixth street, is entertaining friends.

Miss A. E. Lincoln, the florist, is at the Hotel Bristol, Asbury Park.

Gen. Eli Long and family, of Grove street, left this morning for PennYan, N. Y.

Mrs. T. S. Armstrong, Fred and Helen, are at Brown's Mills for a few weeks.

Halloway Titus, of Central avenue, is spending several weeks at Glen Cove, L. I.

Mrs. John Doane and son, of LaGrande avenue, left yesterday for Moscow, Pa.

H. S. Mason and family, of East Sixth street, leave in a few days for Long Island.

Charles Messersmith, of Washington street, is spending his summer at Long Branch.

Miss Margaret VanDeventer, of East Fifth street, has just recovered from an illness.

William Mullon, the Park avenue sign painter, spent Sunday with friends in Brooklyn.

Misses Mary and Carrie Elliott, of Grove street, have returned from their trip out of town.

Postmaster John M. Hetfield and family, of Park avenue, are spending a few days at Sewaren.

Howard Foster, of New York, is stopping at his uncle's, D. N. Groendyke, of Mercer avenue.

Mrs. William G. E. See and son Chester, of East Front street, are sojourning at Asbury Park.

John Naylor, Sr., formerly of East Front street, has taken up his residence on East Third street.

Mrs. E. Alberti Whiting, of East Sixth street, is entertaining her nephew from New Brunswick.

Charles French, of Philadelphia, is visiting his parents, Mr. and Mrs. Theodore French, in this city.

Guernsey Nevins, of Putnam avenue, is home from his vacation spent at Poughkeepsie and Kingston.

Garret Powers and Charles Daly, after a weeks vacation spent at Asbury Park, returned home yesterday.

Thomas Mumford and family, of East Front street, leave Plainfield the first of August for Forked River, N. J.

Miss Mable Smith, of Richmond street, left today for the Catskill Mountains, for her summer vacation.

Mr. and Mrs. G. W. Nevius, of 120 Plainfield avenue, go to the Delaware Water Gap tomorrow for three weeks.

Alexander G. Spencer, of Rahway, is the guest of his parents, Collector H. N. and Mrs. Spencer, of Somerset street.

George B. Brainard and family, of Central avenue, are summering among the New England hills at Peabody, Mass.

Mr. and Mrs. C. H. Loomis, of New York, have been the guests of Mr. and Mrs. J. E. Morse of Franklin place.

Walter Bartindale, of Brooklyn, formerly of Plainfield, is visiting his grandmother, Mrs. Stone of Putnam avenue.

Alvah Davis, of East Fifth street, leaves soon for Southold, L. I., where he will spend several weeks with his grandmother.

Geo. R. Musgrave, the second-hand furniture dealer, left for a business trip in Vermont yesterday. He took his wife with him.

Miss Mamie Stanley and Bert White, of Camden, have been visiting at the home of L. B. Woolson of Fairview avenue.

Irving Oakley, of Arlington avenue, who has been spending his vacation at home, returns again today to his business in New York.

Harry Loughlin, of Brooklyn, has returned home after a few days pleasantly spent with his uncle, Letter-Carrier R. H. Loughlin.

Peter A. Emmons and family, of Jackson avenue, leave for Asbury Park this week, where they will stop at the Grand Central hotel.

Miss Helen Eggerding and Miss Florence Eggerding, of Arlington avenue, have returned after a several weeks stay at Asbury Park.

Misses Kate Waldron and Isabella Sloan Leiseuring, of Philadelphia, are visiting at the home of Charles R. Norman, of Watchung avenue.

"Pure and Sure."

Cleveland's BAKING POWDER.

Each ingredient is tested before compounding, and it must be found of the highest standard. The baking powder itself is tested. That's why each spoonful does perfect work.

PARTICULAR MENTION.

Jacob VanDyke, of East Front street, is very ill.

H. Dealman is very sick sick at his home on North avenue.

Rev. Father Miller, of St. Joseph's church, went to Trenton today.

Miss Olive Newell, of East Fifth street, is recovering from a severe illness.

Miss Etta Krymer, of West Second street, is confined to her home by illness.

Mrs. Charles Westphal and family are visiting Mrs. Haskard at Scotch Plains.

Driver George Fiering, of the fire department, starts Monday on his vacation.

L. C. Waldron, of Park avenue, has been entertaining a friend from Brooklyn.

Rev. Mr. Johnstone, of the Church of the Redeemer, will enjoy his vacation next month.

Miss Fanny Spencer, of Somerset street, is visiting relatives for two weeks at Rahway.

Rev. Joseph O. and Mrs. McKelvey will spend the month of August at Avon-by-the-Sea.

Mrs. A. V. Lunger and daughter have returned from a month's visit in Hunterdon county.

George F. Edwards, of Duer street, returned to business this morning after a few days illness.

Miss Kate Vreeland, of Greenville, is the guest of Miss Mary K. VanFleet on East Third street.

Miss Susie Boss, of Central avenue, and West Fifth street, went to Lebanon today for a two weeks stay.

Mr. and Mrs. Charles Dunham, of Central avenue, will go to Portland, Me., next Thursday, on the steamer.

Letter-carrier E.T. Dunn started on his vacation yesterday. He and Mrs. Dunn drove to Red Bank, where they will visit.

Mr. and Mrs. W. H. Sebring, of LaGrande avenue, returned last evening from their summer outing spent in New York State.

Andrew Love and family, of Duer street, left this morning for a trip through New York State. They will visit Niagara Falls.

Charles Daly, of Manning avenue, and Garret Powers, of South avenue, have returned from Asbury Park, where they spent their vacation.

Mrs. Newton H. Saxton, Miss May Saxton and Miss Jessie Saxton, of East Fourth street, have just returned from an outing at Asbury Park.

Charles McNabb, of Rahway road, who is studying law in the office of George W. DeMeza, has returned from a short outing at Asbury Park.

City Clerk J. T. MacMurray and wife, Mr. and Mrs. Seaman Williams and Miss Minnie Williams will go to Asbury Park on Monday for a vacation.

Miss Ethel Timbrell, daughter of Rev. J. H. Timbrell, of Raritan, accompanied by her brother, Clayton, are guests at the home of Justice and Mrs. T. R. Crosley, of Duer street.

Miss Mamie Sperry, of New York, who is well known among the young people of this city and the borough, has been visiting at the home of Mr. Nelson of Dunellen.

J. B. Ricks, of the main office of the Postal Telegraph Company at Philadelphia, one of the most expert telegraph operators and typewriters with the company, is visiting his friend, W. E. Martin, the operator in this city.

Henry Eggerding, of Arlington avenue, left yesterday afternoon for New York to visit a cousin. Tomorrow they will sail up the Hudson in the day boat and visit Mr. Eggerding's classmate, Lewis H. Rand, at West Point.

Deafness Cannot Be Cured

by local applications, as they cannot reach the diseased portion of the ear. There is only one way to cure deafness, and that is by constitutional remedies. Deafness is caused by an inflamed condition of the mucous lining of the Eustachian Tube. When this tube gets inflamed you have a rumbling sound or imperfect hearing, and when it is entirely closed deafness is the result, and unless the inflammation can be taken out and this tube be restored to its normal condition, hearing will be destored forever; nine cases out of ten are caused by catarrh, which is nothing but an inflammed condition of the mucous surfaces.

We will give one hundred dollars for any case of deafness, caused by catarrh, that cannot be cured by Hall's Catarrh Cure. Send for circulars, free.

F. J. CHENEY & CO., Toledo, O.
Sold by druggists, 75c.

WEST END JOTS.

A Few Short Items That Will Interest People of That Section.

Benold Smalley, of Manson place, spent Sunday in New York.

Mr. and Mrs. York, of Bound Brook, spent yesterday with Mrs. Hall of South Second street.

Frank Cullen, the enterprising West End grocer, has greatly improved his store by adding a new ice-box and a new cash register.

Mrs. John Smalley, of Manson place, has purchased a new wheel from G. H. Fountain.

Claude Rosberry, of Spooner avenue, has accepted a position in Frank Cullen's grocery store.

The Young Men's League, of Hope chapel, will give an entertainment for the excursion fund July 25th.

Mr. and Mrs. Wm. Firstbrook, of West Fifth street, are summering in the mountains.

Dunellen.

Mrs. E. H. TenEyck is visiting Mrs. William Wheeler at Watervale.

Mrs. F. Meserole is entertaining Mrs. D. Given of Jersey City.

Miss Bella DuBois, of Brooklyn, is visiting Mrs. F. L. Hine of Grove street.

Samuel Luckey, of Prospect avenue, is entertaining Benj. Eiseman and Miss Frances Sandberg of New York.

John Kane, of Elizabethport, was in town yesterday on business.

Miss Florence Bennett, Miss Margaret Foren and Mrs. L. Rollison, of New York, are at the home of Frank Lyons, West Dunellen.

Miss Stella Hoffman has returned to her home in High Bridge, after a pleasant stay with Miss Mable Lewis of High street.

Miss Laura VanArtsdale has returned home after a very pleasant stay with relatives at Clinton.

Mrs. Jacob Fern and family, of Brooklyn, are at the home of M. Hyle.

Mrs. H. C. Buchanan is entertaining her aunt from Harlem.

A special meeting of the board of trustees of the school district of Piscataway will be held next Thursday afternoon at New Market schoolhouse.

George Churchill and family will leave next week for Ocean Grove, where they will spend the remainder of the summer.

Mrs. F. E. Peterson has returned from her visit with Shiloh friends, where she has spent several weeks.

Miss Gertrude Suydam has returned to her home in Kingston, N. Y., after a very pleasant stay with the Misses Maltbie.

W. H. Terry is visiting friends in Boston.

Miss Mable Lewis is at High Bridge visiting her cousin, Miss Strouble.

Miss Young has left for her home in Lebanon after a pleasant stay with friends in town.

Mr. and Mrs. C. VanMiddlesworth, of Jersey City, are the guests of Mr. and Mrs. William VanMiddlesworth of High street.

Washingtonville.

R. A. Rogers, of New York, has been on a visit to his cousin at Highland Farm.

Miss Nettie J. Beeching has returned from Asbury Park, where she has been enjoying the tabernacle meetings and invigorating breezes.

Mr. and Mrs. Fletcher, of New York, were the guests of H. J. Smith over Sunday.

Mrs. Ustaman and family, of Brooklyn, are spending the summer at Maplewood cottage.

Miss Lizzie Milligan, of Brooklyn, is visiting friends in the valley.

George Demler, our genial host, is greatly improved in general health.

The storm kept many in the chapel Sunday night until 10:30.

A Needed Improvement.

One great improvement in Netherwood was finished yesterday and that was the cutting down of Berkely avenue, back of the Netherwood Hotel. By this improvement Belvidere avenue and the Netherwood hill is drained from behind.

MUNYON'S HOMOEOPATHIC REMEDIES.

No matter what the disease is or how you may have failed to cure you, ask your druggist for a 25-cent vial of one of Munyon's Cures, and if you are not benefited your money will be refunded. This Company plays up

A cure for every disease

OUR'S TODAY, YOUR'S TOMORROW.

This applies to goods in

Peck's Store!

Sebring's

ALL-WOOL BUSINESS SUITS,

$8, $10 AND $12.

Park Avenue, Packer's Block.

3 and 4

BUTTON OXFORDS ALL THE GO AT

WILLETT'S, 107 Park Avenue.

No laces to come untied.

Special Low Prices at

PUTNAM & DE GRAW'S.

Dotted Swiss.

22c quality ..... for 19c | 30c quality ..... for 25c
25c quality ..... for 22c | 40c quality ..... for 35c

Check Nainsook.

10c quality ..... for 8c | 15c quality ..... for 12½c
12c quality ..... for 10c | 18c quality ..... for 15c

12c Crepons for 8c yard. Chemisette Collars, white and colored, for 23c.

EDSALL'S

JULY

Clearing Sale

Shirt Waists, Suits, Separate Skirts

Ladies' fine white lawn waists, prettily made with full sleeves, considered an immense bargain at 50c, 93c, $1.19, $1.65. Special during the week at 39c, 75c, 95c and $1.39 each.

Ladies' laundered shirt waists, in a variety of check and stripes, with full sleeves and roll collar; at 48c, 65c, 85c and $1.45; worth 69c, 79c, $1.10 $1.49 each.

Tailor-made duck suits, in neat designs of stripes and dots with stylish blazer jackets, reduced from $1.59, $1.98 and $2.29. Special this week at $1.10, $1.39, and $1.65 a suit.

Ladies' figured black brilliantine separate skirts, latest improved shape, organ pipe back, worth $3.98; Special $2.75.

Canopies.

Canopies made of good quality white mosquito netting for cribs and full size beds, at $1.49, $1.85, $1.99; worth fifty per cent above our asking price.

Wash Fabrics.

500 yards of dimities, lawns and jaconets, in a large variety of neat and dainty designs, reduced from 12 and 15c a yard; Special at 8c a yard.

Cotton duck suitings in white, navy, tan and black, full width, excellent value at 15c yard; during the week 12c yard. Best quality percales and ginghams in an exquisite line of colorings, worth 15c yard; special at 11c yard.

French figured sateens in a choice variety of designs, wide width, worth 21c yard; special at 15c yard.

Sheetings.

Special drive in bleached sheetings in 9-4x10-4, reduced from 21 and 25 cents a yard; special 17 and 20c yard.

Belts and Belt Pins.

Ladies' black belts with large white metal buckles, special at 20c; worth 29c each. Belt pins in white metal, silver and black, special at 5, 8, 10, 12, 15 and 25c each; worth 9 to 35c each.

Hosiery.

Ladies' seamless fast black hose, special at 10c pair. Misses black ribbed seamless hose, sizes 5 to 9 1-2, special 13c pair; 2 for 25c.

Fans.

Special sale fancy black fans, regular price 35c; reduced to 10c each.

Grocery Department.

First quality goods only. Special prices on lunch goods. French sardines in pure olive oil at 9c can; Pickert's soused mackeral 1 and 2 pound at 15 and 21c; Lunch tongue in one pound cans at 28c; Lunch ham in one pound cans at 30c; Lunch boned chicken and turkey in one pound cans at 42c; Roast beef in 1 and 2 pound cans at 12 and 23c; Corn beef in 1 pound cans at 10c.

19c Box Holmes & Coutts famous fancy crackers in cartoons all kinds at 19C per box. 19c Box

Shoe Dep't.

Ladies Dress Trunk, with 4 trays, adjustable sliding hat box, strongly made, etc., long enough to allow a dress to be packed without folding.

IN FOOT-WEAR

Our variety is endless, and our prices are always as low, or a little lower than our competitors, in the same grade of goods. OUR LADIES TEN BUTTON RUSSIA CALF BOOTS are neat and stylish LADIES LACE WALKING BOOTS IN RUSSIA CALF and TAN GOAT, WOMEN'S OXFORDS, 74c. to $3.50 a pair.

DOANE & EDSALL.

EARLY INTELLIGENCE.

—A movement is on foot to organize a battalion of naval reserves in Elizabeth.

—The most critical eye delighted with the variety of choice embroideres at Peck's.

—All day Wednesday Rogers will sell weakfish for six cents a pound, not delivered.

—The work of cleaning out the old First National Bank building is progressing rapidly.

—Through the month of August Rev. G. K. Newell will be at home, 445 West Fifth street.

—John Naylor, Jr., moved yesterday from East Front street to 923 West Second street.

—A new roof is replacing the old one on Warren Engine Company's house on Somerset street.

—The monthly shoot of the Climax Gun Club will be held at their grounds in Fanwood this afternoon.

—Wm. Mullon has just finished painting the sign for the Delmonico oyster house and restaurant.

—The Exempt Firemen's Association will hold a meeting on the evening of Wednesday, July 31.

—E. E. Marshall has received the contract for papering a new house on Martine avenue owned by J. B. Mills.

—James Totten is on duty this week as special policeman. He is located in the neighborhood of West Fifth street.

—The Little Joker Sea Food Market on Park avenue, opposite North, is selling blue fish for seven cents per pound.

—The fire, water and lamps committee of the borough will give out the contract for 1,500 feet of fire hose in a few days.

—Charles H. Hand announces that the Crescent academy on Watchung avenue is to let for balls, parties, and public meetings.

—Justice Mosher has issued a summons in the case of Canapo against Vetramolo on contract, which is returnable July 26th.

—The regular weekly meeting of the Christian Alliance will be held this evening at eight o'clock at 317 East Front street. All are welcome.

—White's advertisement tells the reason why they have no dull season to complain of. It's selling new, desirable goods at half their real value that makes business, and that is what they are doing.

—If the work of enlarging the galleries in the Crescent Avenue church should compel the closing of the main audience room for August 11th and August 18th, the services for those Sundays will be held in the chapel.

Sea Power in History.

Captain Alfred T. Mahan, since the appearance of his "Sea Power in History, has been declared by European authorities the first among naval taticians. In the August Century he draws some "Lessons from the Yalu Fight, based upon an account of the battle appearing in the same number and written by Commander McGiffin, of the Chen Yuen. Captain Mahan's conclusions bear upon problems that confront the constructors of ironclads for every maritime power. He says that the battle proved that armor is actually a far better protection to vessels than is indicated by trials of the testing-ground, where, for purposes of extreme proof, all the off-chances are given to the gun.

A COMMON CAUSE OF SICKNESS.

In Warm Weather Nothing So Dangerous as Decayed Foods.

Every one knows or ought to know that decayed foods are poisonous. Boards of Health seek to prevent their sale.

We now have in mind the results which follow the decay and decomposition of foods after they have been eaten, for unless digestion occurs within a reasonable time after meals, decomposition sets in.

If dyspeptics will stop and consider for a moment some of the symptoms of their trouble, such as disagreeable breath, eructations of gas or bad taste in the mouth, they will understand that they all must come from foods that ought properly to have been absorbed into the system.

Spots before the eyes, dizziness, sleeplessness, dyspeptic headaches are but a few of the effects following the absorption into the blood of poisions developed from decomposing and undigested food that lies in the stomach.

It was a recognition of this important fact that caused the Mount Lebanon Shakers to devote so much of their time to the preparation of a remedy for dyspepsia, and nothing is more efficient than the Digestive Cordial which they have recently placed on the market.

The importance of their invention will be appreciated when we realize what a proportion of the community are victims of some form of stomach trouble. Thousands of pale, thin people have little inclination to eat, and what they do eat causes them pain and distress.

Its action is so prompt that relief frequently follows the very first dose. It restores the appetite and increases the weight. Plumpness and strength take the place of weakness and that care-worn expression which points out the dyspeptics in every community. The local druggists are now giving away interesting descriptive pamphlets.

Highest of all in Leavening Power.—Latest U. S. Gov't Report

Royal Baking Powder

ABSOLUTELY PURE

CYCLING COMMENT.

Horace J. Martin sold two new wheels yesterday.

Walter Martin rode on his wheel to South Beach Sunday.

Miss Annie Hasbrook, of Grove street, has a new wheel.

Roy Wheeler, of LaGrande avenue, is the proud possessor of a new wheel.

Edward P. Doane, of Orange, a prominent bicycle dealer, rode over to Plainfield yesterday on business.

Ed. White, Burt Demarest, John J. Kenney, Ed Soden, and Mr. Cannon, went to Coney Island on their wheels Sunday, and spent the day there.

The F. L. C. Martin Cycle Company, has just received a supply of Crescents with twenty-inch wheels for which they have received several orders.

B. R. Force and J. VanEps, who were to ride to Asbury Park yesterday, postponed it until today on account of the mud. They started at about six o'clock this morning.

Victor Lorton and Harry Fuller went to South Beach Sunday on their wheels. They went by way of Perth Amboy, but on their return took the train to Elizabeth and rode home from there.

STEALS AND GETS MARRIED.

Young Wilkinson Confesses and Is Anxious to Be Punished.

Freehold, July 22.—Wilbur A. Wilkinson, a young man, is in the county jail, charged with robbing Misses Melissa and Bessie Hoffman, daughters of the landlady of the house in which he boarded. Saturday morning he went away, saying he was going to Manasquan for Sunday. Instead, with a Miss Reid, who was visiting here, he went to her home in New Egypt, where they were married that night.

In the evening members of the Hoffman family found that three pocketbooks in a bureau drawer in the bedroom had been rifled of nearly $45. Justice Hulse issued a warrant, and Wilkinson was arrested Sunday morning at his bride's home, New Egypt, and brought here that afternoon. He admitted his guilt and restored a part of the money taken.

PARTICULAR MENTION.

John Bolsterli, in the employ of Councilman V. L. Frazee, has returned from his vacation.

Mr. and Mrs. Frank DeCamp and children, of Linden avenue, are visiting John Sebring at Greenbrook.

Mrs. Voorhis Laing and family, of East Front street, are expected home from the Adirondocks in a few days.

Miss Fanny and Miss Nettie Mattison, of Church street, expect to go to Ashville, N. C., very soon, to live. Their goods were shipped yesterday.

BY THE WAY.

—Dr. Zeglio is moving into his house on Somerset street today.

—Perseverance Lodge, No. 74, Knights of Pythias, will meet Friday evening.

—W. R. Mosher and family have moved from 416 East Fourth street to 407 New street.

—Joel D. Hedden will move into his new house on Somerset street the latter part of this week.

—R. G. Laggren, the awning-maker of Elizabeth, has established a branch at 126 Park avenue, with Wm. Mullon the sign painter.

Died in Plainfield.

Rev. William McDowell, who for many years was pastor of the Second Reformed Presbyterian church, Brooklyn, died suddenly on Sunday at Plainfield, of neuralgia of the heart. Mr. McDowell was seventy years old. He came to this country from the North of Ireland forty-five years ago. He was the founder of the church in which he worshiped. He held the pastorate of the church from 1873 to 1884. Until three years ago he had charge of the West Side chapel, attached to the Fourth Presbyterian church, of this city. His residence was at 85 Lee avenue, Brooklyn. A widow, a son and two daughters survive him.—New York World.

A Government Contract.

William T. Banks, of East Second street, secured the contract for painting the letter boxes and is now doing the work. He receives fifteen cents for each box, which receives two coats of paint and one of varnish.

Karl's Clover Root will purify your blood, clear your complexion, regulate your bowels and make your head clear as a bell; 25c, 50c and $1. Sold by all druggists.

AMBULANCE RULES.

Government Laid Down for the Black Angel.

The following rules have been laid down for the use of the Muhlenberg Hospital ambulance:

Permission to use the ambulance may be granted by any member of the Board of Governors or by any member of the Medical Staff of the hospital, or, in emergency, by the Superintendent of the hospital, by the Chief of Police, or by the station master of the Central Railroad of New Jersey.

No cases of contagious disease will be carried in the ambulance.

The hospital must be notified in every case before the ambulance leaves the stable.

For a patient taken to the hospital from any part of Plainfield or North Plainfield the charge will be two dollars if the patient is able to pay. If the patient is unable to pay the service will be free.

For other than hospital cases the charge will be for any time less than an hour, two dollars; for one hour, or longer, at the rate of two dollars an hour.

Payments for use of the ambulance must be made to the superintendent at the hospital or to the treasurer of the hospital.

"You Can't Play in Our Back Yard."

Two little girls on East Third street indulged in a quarrel last night and threw stones at each other. One of them hit a horse belonging to Mr. Seader, which was standing nearby. The horse started to run but was caught before he had gone very far.

Farewell Meeting.

A farewell meeting in honor of the departure from this district of Adjutant Wood will be held in Salvation Army Hall Tuesday evening, July 30th, at eight o'clock, to be followed by an ice cream and cake festival.

New Bridge at Cranford.

The contract for building a new bridge over the Rahway river at Eastman street, Cranford, was awarded yesterday to Wm. Kirk, of this city.

The span will be seventy-seven and a half feet, and the sidewalk will be six feet wide. Mr. Kirk has ninety days in which to complete it, and the cost will be $2,390.

Karl's Clover Root, the great blood purifier, gives freshness and clearness to the complexion and cures constipation; 25c, 50c, $1. Sold by all druggists.

Mrs. T. S. Hawkins, Chattanooga, Tenn., says: "Shiloh's Vitalizer saved my life; I consider it the best remedy for a debilitated system I ever used." For dyspepsia, liver or kidney trouble it excels; 75c. Sold by all druggists

Shiloh's cure is sold on a guarantee. It cures incipient consumption; it is the best cough cure, only 1c a dose; 25c, 50c, $1. Sold by all druggists.

"Yield Not to Misfortune."

I was afflicted with catarrh last autumn. During the month of October I could neither taste or smell and could hear but little. Ely's Cream Balm cured it. Marcus Geo. Shautz, Rahway, N. J.

I suffered from catarrh of the worst kind ever since a boy, and I never hoped for cure, but Ely's Cream Balm seems to do even that. Many acquaintances have used it with excellent results. Oscar Ostrum, 45 Warren ave., Chicago, Ill. Cream Balm is agreeable.

Report of the Condition

OF

The City National Bank,

At Plainfield, in the State of New Jersey, at the close of business,

JULY 11, 1895.

RESOURCES.

Loans and discounts		$353,681 67
Overdrafts, secured and unsecured		185 62
U. S. bonds to secure circulation		40,000 00
Stocks, securities, etc		71,245 00
Banking house, furniture & fixtures		41,500 00
Due from National banks (not reserve agents)		2,094 14
Due from State banks and bankers		31,745 80
Due from approved reserve agents		112,777 99
Checks and other cash items		991 26
Notes of other National Banks		600 00
Fractional paper currency, nickels and cents		311 05
Lawful money reserve in bank, viz.		
Specie	$20 971 00	
Legal-tender notes	20 775 00	41,746 00
Redemption fund with U. S. Treasurer (5 per cent of circulation)		1,800 00
Due from U. S. Treasurer, other than 5 per cent redemption fund		970 00
Total		$706,648 53

LIABILITIES.

Capital stock paid in	$150,000 00
Surplus fund	30,000 00
Undivided profits, less expenses and taxes paid	29,274 09
National Bank notes outstanding	35,460 00
Due to other National Banks	27,839 34
Dividends unpaid	412 00
Individual deposits subject to check	411,476 42
Demand certificates of deposit	19,419 11
Certified checks	1,791 90
Cashier's check outstanding	975 67
Total	$706,648 53

State of New Jersey, County of Union, ss:

I, William F. Arnold, cashier of the above-named bank, do solemnly swear that the above statement is true to the best of my knowledge and belief.

W. F. ARNOLD, Cashier.

Subscribed and sworn to before me this 20th day of July, 1895.

J. C. Pope, Notary Public.

Correct—Attest:

JOSEPH B. COWARD
E. R. POPE,
J. F. MAC DONALD,
Directors.

THE CRESCENT ACADEMY TO LET

by the day, week or month, for balls, parties, public meetings, etc. Apply Chas. H. Hand, 317 Watchung ave. 7 23 2w

YOUR SCALP!

During the heats of summer does it become irritated and invite an occasional friendly scratch? To wash it is well, but not too often, lest your hair become "brash" and stiff. But treat it twice or thrice a week with our **Petroleum Hair Tonic**—a little rubbed in with your finger ends, and you will find the feeling of comfort and coolness truly delightful. Positively nothing equals it as a balm for the woes of your scalp. Sprinkler bottles 50c. Only at

REYNOLDS'S PHARMACY, PARK AND NORTH AVENUES.

Bucklen's Arnica Salve.

The best salve in the world for cuts, bruises, sores, ulcers, salt rheum, fever sores, tetter, chapped hands, chilblains, corns and all skin eruptions, and positively cures piles or no pay required. It is guaranteed to give satisfaction or money refunded. Price 25c per box. For sale by L. W. Randolph, druggist.

The Sun.

The first of American Newspapers. Charles A. Dana, editor.

The American Constitution, the American Idea, the American Spirit. These first, last and all the time, forever.

Daily, by mail	$6 a year
Daily and Sunday by mail	$8 a year
The Weekly	$1 a year

The Sunday Sun

is the greatest Sunday Newspaper in the world.

Price 5c a copy. By mail, $2 a year.

Address THE SUN, New York.

DIED.

VAN NEST—In this city July 22, 1895, Harry B., infant son of Charles H. and Theresa C. VanNest, aged 1 year and 8 days.

Funeral services Wednesday, July 24, at 3 p. m., from the residence of his parents, 216 New st. Relatives and friends are invited to attend. Interment in North Plainfield.

APGAR—In this city July 22, 1895, George W. Apgar, aged 5 months, youngest son of Geo. H. and Lillie L. Apgar.

Relatives and friends are respectfully invited to attend the funeral service at his parents residence, No. 20 Clinton ave., on Thursday, afternoon, July 25, at 2:30 o'clock. 2

TILL 7 AT THE BEACH!

Trinity

Reformed Church Sunday-School

ANNUAL

EXCURSION

TO

Ocean Grove,

Thursday, JULY 25 Stopping at Long Branch both ways.

Tickets $1.25. Children 90c.

Train leaves Plainfield at 8 a. m. Returning leave Ocean Grove at 7 p. m. Baggage car for lunch baskets, baby carriages and bicycles without extra charge.

THE GRANDVIEW Meat Market,

George Egel, Manager.

Dealer in Fresh and Salted Meats. Game in season. Orders called for and delivered promptly. Cor. Grandview ave. and Somerset street. 6 12 tf

WANTS AND OFFERS.

Advertisements under this heading, 1 cent a word each insertion. Less than 10 words 10 cents. Cash must accompany adv.

FOR SALE—Team of bay horses. Apply S. A. Cruikshank.

FOR SALE—Antique grandfather's clock; elaborately carved; brass face; silver dial; an ornament to any gentleman's mansion; dated 1674; also spinning wheel. To be seen at 317 Stebbins place, one minute from 4th street car depot. 7 20 7

FOR SALE—House and lot, 28x100; price $1,650; terms to suit, with adjoining lot 30x100, $1,950. No. 452 West 2d st; city water; rent $15. Mulford, broker. 7 20 tf

GILTEDGE butter cow for sale; a fresh milcher. Townsend's Granite Works.

LADY'S bicycle for sale cheap. Apply 830 Central ave. 7 20 23 25

PARTIES going away, will let No. 303 West Fourth street, next to corner Madison avenue. Ten-room brick house; all modern improvements, including gas and electric lights. Apply on premises. 6 28 tf

LOANS NEGOTIATED. J. T. Vail, broker. 2 21 tf

TO LET—Sterling upright piano, in first-class order, nearly new. Will rent cheap to responsible party. Apply at Daily Press office. 7 3 tf

WANTED—Girl for general housework; must be a good cook and laundress and very neat. Call or address Mrs. W. S. Force, Fanwood, N. J., opp. station.

WANTED at once, servant girls. Address W. H. A., care Press. 7 23 2

$50 REWARD will be paid for information which may lead to recovery of trunk taken from depot by mistake on morning of July 13; no questions asked. J. A. Haynes, agent. 7 19 4

300 Loads of dirt wanted at the corner of South avenue and Berckman street. Apply C. H. Hand, 317 Watchung avenue 7 22 2

$600 TO INVEST on first mortgage. C. Thorp, real estate, 2d and Central. 7 19 4

Your Dollars

We want, but not in exchange for the remnants and tag ends of a summer season, but for new, fresh, desirable goods that have been bought at half their real value. We never stop buying no matter how late the season, as such goods as we are now offering always find

Satisfied Buyers.

WHERE ONE DOLLAR ANSWERS FOR TWO.

5c. Pretty cottage window drapery, 40 inches wide, cost 10c to make, but you buy it for 5c.

7c. A better assortment of ducks than we had a month ago. Then you paid 12c for them. Now you buy for 7c.

8c. Those fine Irish lawns, 40 inches wide, an endless variety of them but all to your liking. Were 13c; Now 8c.

12c. Always giving good values in white goods, but this one of the best. Wide satin stripes, beautiful quality, regular 25c goods. You buy them for 12c.

5c. For a towel sounds cheap, but they are good, and you get 10c worth of wear out of every one.

11c. You pay 12 and 15c for plain pillow case muslin, and we sell you a fine hemstitched muslin for 11c the yard.

18c. 500 pairs of those ladies' 30c stockings sold last week. (We say 30c ones because they are worth it,) and 1000 pairs to be sold this week.

$6.98. For a 100-piece decorated English porcelain dinner set. Three different colors. Would be a bargain at $10.

69c. Your choice of a line of fine lawn shirt waists that have been 98 cents.

25c. Not often you can buy such a towel for 25c. Real value 40 cents.

49c. for a ladies' night robe, full size, made of Lonesdale muslin and nicely trimmed.

15c. for corset covers and shaped neck.

12c. for silk Windsor ties; all colors.

37c. We offer a line of 40 inch fancy Mohair. So popular just now.

49c. We offer 50 pieces of new Gilbert cloth 54 inches wide; all new fall shades. You usually pay 75c for them.

58c. We offer a 54 inch Storm Serge—just the thing for hard wear. Blue and black.

15c. Children's fine ribbed lisle hose, fast black.

25c. a dozen for large size tin-top jelly glasses.

13c. is all we ask for those German lawns.

10c. for Talcum Powder.

59c. buys a full size Mexican grass hammock.

19c. Men's and boys' white sweaters.

WHITE OF PLAINFIELD.

STILL HARPING. YES, CAN'T HELP IT.

Have got something to harp upon that has real genuine merit. It is

Orange PHOSPHATE and **Raspberry PHOSPHATE**

Everybody is talking about them.

LEGGETT'S PHARMACY,

Front street and Park avenue.

JEWELS FOR THE WEEK

AT

Van Emburgh's!

Ladies Bradford ties, Satin, 25c.
Ladies' side combs, from 5c to 28c a pair.
Ladies' dress shields, 8c a pair; Stockonette.
Ladies' dress shields, 10c pair; Rubber.
The Lily, the Raphael, the Omo, the Violet, the Featherweight, the Crown dress shields, all new, and the old reliable Canfield shields.
Ladies' shirt waist studs, 15c, 25c, 35c and 45c a set.
Ladies' shirt fronts in white and colors, 25c.
Ladies' dude ties in white or black.
Buttermilk soap 25c a box.
Dr. Warner's summer corset, 48c.
Dr. Warner's Coraline corset, $1.00.
Thompson's summer corset, 75c and $1.00.
Going at 20c men's balbriggan shirts and drawers.
Going at 6c figured lawn.
Going at 9c India lawn, value 18c.
Going at 6c ladies' Berlin glove.
One lot fine figured dimity, 12c.
Hosiery for ladies', hosiery for children from 10c to 45c a pair.
Men's fast black half hose, 10c pair.

Van Emburgh & Son, Cor. Store Babcock Building.

LARGE STOCK

SUMMER HATS AND SHIRTS, UNDERWEAR, Etc.

U. B. CRANE, Hatter and Furnisher

120 West Front Street.

GATHER THE ROSE-BUDS.

Words by ROBERT HERRICK. Music by Miss ROSALIND LEWIS.

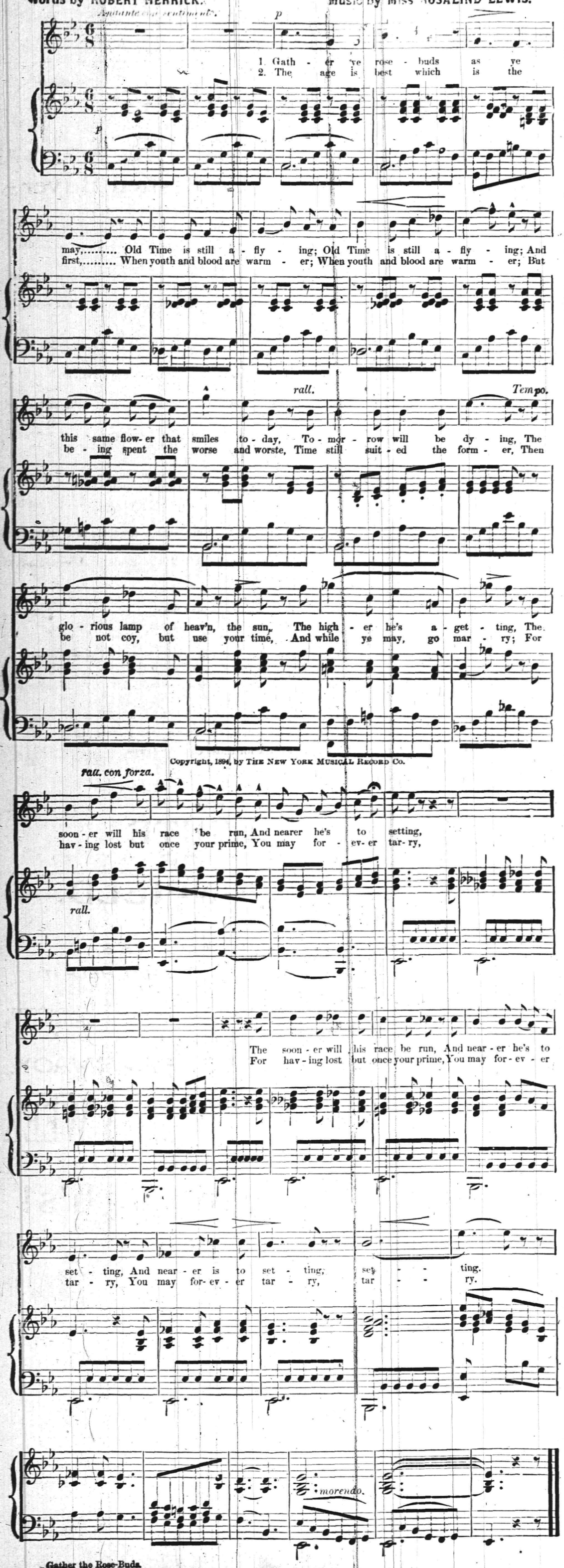

Copyright, 1894, by THE NEW YORK MUSICAL RECORD CO.

Gather the Rose-Buds.

ASTOUNDING!

Carpets and Furniture.

AMOS H. VAN HORN, Limited,

73 Market Street, Near Plane St.

Have commenced to take 75c per week payments and reduced all prices to make room in consequence of alterations. Trade has been good.

MUST HAVE ROOM!

Parlor suits	$15.00, $20.00, $30.00, $40.00 and $50.00
Bedroom suits	$10.00, $15.00, $20.00, $25.00 and $30.00
Brussels carpet, per yard	45c, 55c and 65c
Ingrain carpet, per yard	25c, 35c) 45c and 55c
Fancy matting, per yard	10c, 15c and 20c
Upright Refrigerators	$4.00, $5.00, $6.00 and $7.00
Oak sideboards	$10.00, $15.00, $20.00, $25.00, $30.00 and $35.00
Antique oak extension tables	$5.00, $7.00, $9.00 and $10.00
Hall stands	$4.00, $5.00, $7.00, $9.00 and $11.00
Folding beds	$7.00, $9.00, $11.00, $13.00 and $18.00
Mantel and pier glasses	$7.00, $10.00, $13.00 and $15.00

Portland Ranges still selling every day. EASY TERMS. Goods delivered to all parts of the State free of charge.

STORING FURNITURE.

Parties in want of storage rooms, if they would just go around to all the different storage buildings, they would soon see who has the best building, lowest rates and cleanest rooms, which are at 88, 90 and 92 Bank street. Furniture moved with vans in city or country. Telephone 580.

AMOS H. VAN HORN, Limited,

73 MARKET STREET,

Near Plane street, Newark, N. J.

Is Your Cook Up at 5?

That's the hour of our morning delivery.

FINEST, FRESHEST SEAFOOD.

ROGERS, 232 West Second street.

Hats, New Shapes, Trunks and Bags Cheap.

All sizes in Packing Trunks.

E. M. Laing, 105 Park Avenue.

Bicycles, A Big Cut in Prices.

$100 Wheels Reduced to $75.
$85 " " $70.
$75 " " $65.
First-Class Wheels for $49.50.

Charles C. Lister, 134 North Avenue.

FULL SIZE 10-PIECE

TOILET SETS $1.50.

Tin covered jelly glasses.

24 CENTS DOZ.

Flower pots and stoneware.

GAVETT'S.

ODDS AND ENDS IN

Stationery.

One quire boxes of paper and envelopes and correspondence cards. Too many of one kind, not enough of most of them to make a complete assortment. Priced at 12, 19, 25 and 35c. Used to be from 19 to 50c—and worth it.

R. C. RAND,

140 West Front st.

Don't Take My Word,

TAKE MY

COAL, and

See For Yourself.

Geo. O. Stevens.

Telephone 58.

YOUR Valuables will be safe in

Doane's Safe Deposit Vault.

Lock Boxes from $3.50 to $10 a Year.

Honeyman's Private Tours.

NEXT—To Adirondacks, Saratoga and Lake George, August 20, eleven days, $48. Address, 181 North Avenue, Plainfield, N. J. 6 28 1 year

---

MRS. L. ADAMS,

MILLINER,

has removed from No. 111 East Front street to the opposite side of the street, next to the City National Bank, where she is selling off the remainder of her Summer Stock at less than cost in order to make room for Fall Goods.

YOU WILL BE PLEASED

when you look over our display of wall paper. The newness, variety, richness, beauty and artistic uniqueness of our papers place them above and beyond competition. Wall paper offers a wide field for the display of art, and whatever art has been displayed in wall paper designing up to date, can be studied in our store.

E. E. Marshall & Co.

167 North avenue.

Also Paints, Oils and Varnishes.

MOSLER SAFE CO.,

Contractors to the United States Government.

Mosler Patent Safes

(fire and burglar proof) in general use all over the world. Lowest prices. Drop a postal to

S. W. CLARK,

General Agent, 118 West 5th st., Plainfield, N. J., and he will call and give special attention and information. Large assortment of second-hand safes in first-class condition at low prices.

PROF. HENDERSON,

THE WELL KNOWN

MAGICIAN AND ENTERTAINER

Can be engaged for children's parties, school festivals, lawn parties, and other social occasions, with his marvelous magical entertainments. Punch and Judy, Stereopticon and other refined exhibitions. 100 East 87th St., New York City. 7 3 m

---

Jones & Co.,

EXCAVATORS.

Cesspools and sinks thoroughly cleaned. Attention given to sanitary condition. Buildings, cellars, etc., disinfected. All work done under experienced manager.

Cesspools Built.

BATHS, Hot and Cold 15 Cents

Showers included, at

WILLIAM CLAASSEN'S,

Barber, 211 Liberty Street.

Central Railroad of New Jersey.

Anthracite Coal Used Exclusively, Insuring Cleanliness and Comfort.

Station in New York foot of Liberty Street.

Time Table in Effect June 30, 1895.

PLAINFIELD AND NEW YORK.

Leave Plainfield 2 14, 3 37, 5 38, 6 05, 6 29, 6 59, 7 26, 7 30, 7 58, 8 00, 8 15, 8 27, 8 31, 8 48, 9 32, 10 04, 10 27, 10 59 a m; 12 03, 1 18, 2 07, 2 30, 3 12, 3 51, 4 48, 5 24, 6 40, 7 03, 8 30, 9 23, 10 17, 11 28, p m. Sunday, 2 14, 3 37, 6 05, 8 01, 8 52, 10 08, 10 59, 11 16, a m; 12 33, 1 45, 3 30, 5 36, 7 11, 8 23, 8 32, 10 17, p m.

Leave New York, Foot Liberty St., at 4 30, 6 00, 7 15, 8 00, 8 40, 9 10, 10 00, 11 45, a m; 1 10, 1 30, 2 00, 3 30, 3 45, 4 00, 4 30, 5 00, 5 15, (except Saturdays) 5 30, 5 45, 6 00, (except Saturdays) 6 15, 6 30, 7 00, 7 30, 8 00, 8 30, 9 15, 10 00, 10 15, 11 30, p m; 12 15, 1 00, night. Sunday, 4 30, 7 15, 9 00, 9 15, a m; 12 00 m; 1 00, 2 30, 4 00, 5 30, 7 00, 9 00, 10 00, p m; 12 15 night, 1 00 a m

PLAINFIELD AND NEWARK.

Leave Plainfield at 5 38, 6 29, 6 59, 7 30, 7 50, 8 48, 9 32, 10 04, 10 27, a m; 12 06, 1 18, 2 07, 2 30, 3 12, 3 51, 4 48, 5 24, 6 40, 7 03, 8 30, 10 17, 11 28, p m. Sunday 8 01, 8 52, 10 08, 11 16 a m; 12 33, 2 15, 3 30, 5 36, 7 11, 8 23, 8 32, 10 17 p. m.

Leave Newark at 6 15, 7 18, 7 55, 8 39, 9 03, 9 30, 11 05, 11 35, a m; 1 15, 1 35, 2 20, (Saturdays only) 2 50, 3 35, 4 05, 4 40, 5 04, 5 34, 5 50, 6 20, 7 15, 7 35, 8 40, 10 05, 11 25, p. m. Sunday 7 30, 9 05, 9 30, 11 35 a m; 1 10, 2 35, 4 05, 5 40, 7 20, 9 25, 10 20 p m. Passengers for Newark please change cars at Elizabeth.

PLAINFIELD AND SOMERVILLE.

Leave Plainfield 5 45, 7 10, 8 16, 9 54, 11 00 a m; 12 46, 2 11, 2 32, 3 45, 4 36, 5 05, 5 14, 5 34, 6 04, 6 19, 6 38, 7 12, 7 34, 8 21, 10 26, 11 23, p m; 12 38 night. Sunday 5 45, 8 28, 9 55, a m; 2 03, 3 43, 5 14, 6 35, 10 15, 11 14 p m.

Leave Somerville at 6 00, 6 30, 7 00, 7 25, 7 35, 7 48, 8 20, 9 05, 9 48, 11 40 a. m; 12 50, 1 48, 2 05, 3 32, 4 25, 4 59, 6 35, 8 07, 8 45, 11 05 p. m. Sunday 8 25, 9 45, 10 35 a m; 12 08, 1 20, 5 10, 6 45, 8 03, 8 55, 9 40 p. m.

PLAINFIELD AND EASTON.

Leave Plainfield at 5 45, 8 16, 9 54 a m., 12 46, 2 11, 5 05, 5 14, 6 38, 8 21 p. m. Sunday at 5 45, 8 28, a m; 2 03, 6 35 p m.

Leave Easton at 6 05, 7 00, 8 53, a m; 12 32, 3 42, 4 40, 7 00, p. m. Sunday at 7 15, 10 52 a m; 6 40, 7 30 p. m.

PLAINFIELD AND LAKE HOPATCONG.

Leave Plainfield at 7 10 9 54 a. m.; 2 11 5 05 5 14 p m. Sunday 8 28 a. m.

WESTWARD CONNECTIONS.

5 45 a. m.—For Flemington, Easton, Allentown, Reading, Harrisburg, Pottsville, Mauch Chunk, Williamsport, Tamaqua.

10 a. m.—For stations to High Bridge, connecting for stations on High Bridge Branch.

16 a. m.—For Flemington, D. L. & W. R. R. Easton, Bangor and Mauch Chunk.

54 a. m.—For Flemington, High Bridge Branch D. L. & W. R. R., Easton, Allentown, Reading, Harrisburg, Mauch Chunk, Williamsport, Tamaqua, Pottsville, Shamokin, Nanticoke, and Upper Lehigh, Wilkesbarre, Scranton, &c. Through coach to Williamsport.

2 46 p. m., way for Easton, connecting at Junction for stations on D. L. & W R. R.

11 p. m.—For Flemington, High Bridge Branch, Easton, Bethlehem, Allentown, Mauch Chunk, Reading, Harrisburg, Tamaqua, Sunbury, Williamsport, Wilkesbarre and Scranton, with buffet parlor car to Mauch Chunk.

35 p. m., way for Easton, connecting with High Bridge for stations on High Bridge Branch.

14 p. m.—For Flemington, High Bridge Branch, Easton, Bethlehem, Bangor, Allentown, Mauch Chunk, Scranton, Wilkesbarre, Tamaqua, Shamokin. (buffet parlor car to Scranton.)

19 p. m.—For Flemington.

38 p. m.—For Easton, Bethlehem, Allentown, Mauch Chunk, Reading, and Harrisburg.

21 p. m.—For Easton, Bethlehem and Allentown.

45 a. m. Sundays—For Easton.

25 a. m. Sundays—For Easton, High Bridge Branch.

03 p. m. Sundays—For Easton, Allentown, Mauch Chunk, Tamaqua, Reading, and Harrisburg.

35 p. m. Sundays—For Easton, Bethlehem, Allentown, Mauch Chunk, Reading, Harrisburg, &c., and at Junction for D. L. & W. R. R.

FOR LONG BRANCH, OCEAN GROVE, ETC.

Leave Plainfield at 3 37, 8 00, 10 27, a. m., 12 14, 2 07, 3 51, 5 24, p. m. Sunday, (except Ocean Grove) 8 52 a. m; 12 33, 3 30 p. m.

For Boynton Beach, 8 15, 10 27 a. m. 1 18 3 51 5 24 p. m.

For Perth Amboy, 3 37, 5 38, 8 00, 8 15, 10 27, a. m., 12 14, 2 07, 3 51, 5 24, 7 03, p. m., Sundays 8 52 a. m; 3 30 p. m.

For Atlantic City, 3 37 a. m.; 1 18 p. m

For Freehold, 3 37, 8 00, 10 27 a. m.; 1 18, 3 51, 5 24 p. m.

ROYAL BLUE LINE.

Leave Plainfield for Philadelphia, 5 45, 8 44 9 46, 10 44 a. m.; 2 17, 5 34*, 6 45, 8 21, 9 37*, 10 53 p m. 1 17 night. Sundays—5 45, 9 55 10 44 a. m., 4 55, 5 14* 6 45 p. m 1 17 night.

For Trenton, 5 45 8 44, 9 46, a. m, 12 46, 2 17, 5 34*, 6 38*, 8 21, 9 37* 10 53, p. m., 1 17 night. Sundays—5 45, 9 55 a. m., 4 55, 5 14*, 6 35*. p. m. 1 17 night.

For Baltimore and Washington at 8 44, 10 44 a. m. 5 34*, 6 45 p. m., 1 17 night. Sundays, 10 44 a. m., 5 14*, 6 45 p. m., 1 17 night.

For Chattanooga, New Orleans and all points South, with through vestibuled sleeping cars via Shenandoah Valley Line, at 5 34* p. m Sunday 5 14* p. m.

For Buffalo, Chicago and all points West, week-days at 9 54 a. m., 8 21 p. m. Sunday 6 35 p. m.

Plainfield passengers by trains marked (*) change cars at Bound Brook

Through tickets to all points at lowest rates may be had on application in advance to the ticket agent at the station.

A. H. OLHAUSEN,
General Superintendent.
H. P. BALDWIN,
General Passenger Agent

Cut Roses, Carnations AND VIOLETS.

Flowers furnished for weddings, funerals, etc, in bunches, bouquets or design.

MILES, Somerset st., Johnston's drive. (Terminus Electric Railroad)

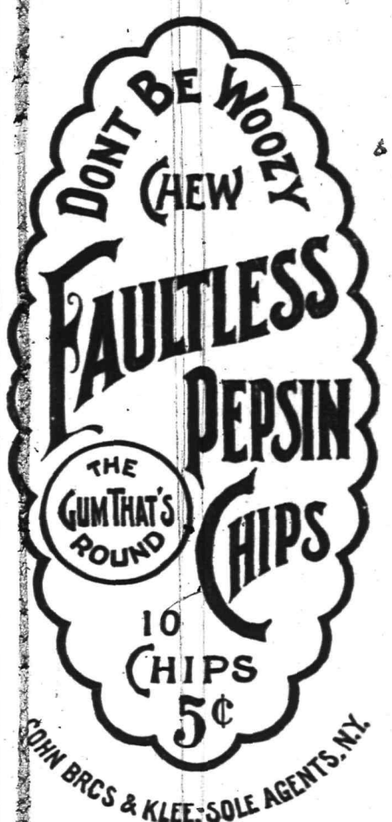

THE

Bee Hive

As Long as They Will Last.

15 doz. children's ribbed vests 5c.
10 doz. ladies' ribbed vests 5c.
15 doz. ladies Hermsdorf black hose, regular 25c quality at 15c
Men's Hermsdorf black and russet shades half hose, regular price 20c at 12 1-2.
Boys' washable Taylor suits, size 3-10 at 48c, 95c and $1.19.

Louis Callman,

222 WEST FRONT STREET.

WALLs PAPERed

BARGAINS
5C, 6C, 8C 10C.
Also the finest gold and embossed silks.

OUR PRIDE,
FINE WORK.
OUR SPECIALTY,
Inside Decorating.

Full stock of Paints, Lead, Oils, etc., Glass, Shades, Carpets, Rugs.

E. LOVE,

The store on cor. North and Watchung aves., where trolley stops.

F. A. DUNHAM, Civil Engineer and Surveyor
109 Park ave. Sewers, pavements and road improvements. Publisher of city map and atlas. Telephone 87—F.

Joseph E. Mosher, agent for
War claims Att'ys., Washington, D.C. **H. J. Hayden Co.,**
All claims put in our hands will receive prompt attention. Call at the Crescent Cigar Store for fine cigars.

PLAINFIELD
Root Beer
10 CENTS A BOTTLE.

Bottle Makes Five Gallons

Plainfield Tea & Grocery Co., 100 E. Front st.

BARRETT & DEADY,
Sanitary Plumbing, Steam and Hot Water Heating
All work guaranteed. Estimates cheerfully given. Jobbing promptly attended to.
325 WATCHUNG AVENUE.

L. L. MANNING, Marble AND **Granite Works,**
Corner Central avenue and West Front street, opp. First Baptist Church.
Over 150 monuments and headstones to select from. Prices never so low.

Prof. A. Wehner,

TEACHER OF
The Pianoforte.
Also Voice Culture.

Graduate of the Conservatory of Leipzic, Germany, desires a few more pupils in Plainfield. References required and given. Address letters to the office of this paper.

H. DE MOTT,
Undertaker and Embalmer,
59 Somerset street, Plainfield, N. J.
Livery attached.

Lodge and Society Meetings.

Senate Lodge, 3543, Knights of Honor—The regular meetings of this Lodge are held on the first and third Thursday evenings of each month in Stillman Building, No. 212 West Front street, at 8 p. m.
John Fellows, Dictator.
R. A. Frey, Reporter.

Court Pride of New Jersey, No. 8024, Ancient Order of Foresters of America, meets in K. of P. Hall, No. 108 West 2d street, first and third Tuesday evenings in each month.
Samuel J. Flynn, Chief Ranger.
Samuel H. Lunger, Fin. Sec.

Anchor Lodge, No. 149, F. & A. M.—Meets first and third Tuesdays in the Babcock Building.
C. C. Howard, W. M.
T. A. Rogers, Sec.

Jerusalem Lodge, No. 26, F. & A. M.—Meets first and third Tuesdays at Babcock Building, West Front street.
D. C. Adams, W. M.
Charles Yeager, Sec.

Plainfield Council, No. 711, Royal Arcanum—The regular meetings of this Council are held on the second and fourth Monday evenings of each month in Exempt Firemen's Hall, Coward Building, Park avenue, at 8 p. m.
A. M. Rea, Regent.
H. A. Thorne, Secretary.

Lawyers.

W. K. McClure, COUNSELOR AT LAW.
Supreme Court Commissioner.
First National Bank Building.

W. R. Codington's LAW OFFICES,
Corner Park ave. and 2d st.
Solicitor and Master in Chancery. Notary Public.

The Sign on the Window Reads
Woolston & Buckle, Paper Hangers.
We have had the door hinges and latch oiled up so that getting in is easy. So also is the getting out. Prices are so low on Wall Papers that you will buy before you go.

LATEST STYLES
—OF—
Wooden and Iron Toys. Also a
FINE LINE OF DOLLS

HARPES'S,

411 Park avenue.

THE POSTAL
TELEGRAPH
CABLE CO.

Having just completed new equipment the Postal is now prepared to give its patrons better service than ever before. Messengers furnished to any part of the city. Telephone 77A.

W. E. MARTIN, Manager.
104 Park Ave.

Neuman Bros.

Specials in
Fresh Vegetables.
Green pease, green beans, wax beans, asparagus, tomatoes, lettuce, cucumbers, watercress, spinach, radishes, rhubarb, bunch onions, oyster plant, beets, new carrots, new potatoes.
STRAWBERRIES.

N. E. King,

High-Class
PORTRAITS
In Crayon, Pastel and Water Colors.
483 Lexington ave.,
Brooklyn, N. Y.
Refers by permission to John A. Thickstun, L. B. Woolston, J. L. Blackford, L. W. Randolph, A. L. Force. Further information at the drug store of L. W. Randolph or office of The Daily Press, where specimen of work can be seen.

CONFECTIONS,

Fresh, and from
Pure Materials.
TIER'S,
116 Park Avenue.

CURE THAT COUGH WITH SHILOH'S CURE
TAKE THE BEST
25cts., 50cts. and $1.00 Bottle. One cent a dose.
THIS GREAT COUGH CURE promptly cures where all others fail, Coughs, Croup, Sore Throat, Hoarseness, Whooping Cough and Asthma. For Consumption it has no rival; has cured thousands, and will CURE YOU if taken in time. Sold by Druggists on a guarantee. For a Lame Back or Chest, use SHILOH'S BELLADONNA PLASTER. 25c.
SHILOH'S CATARRH REMEDY.
Have you Catarrh? This remedy is guaranteed to cure you. Price, 50cts. Injector free.
For sale by A. D. Mallinson.

CHOICE
Lawn Seeds, Garden Seeds & Fertilizers.
Lawn Mowers Repaired, Plumbing, Tinning and Hardware.
A. M. GRIFFEN, 119 East Front St.

A Large Variety of All the Latest Styles in
HATS AND BONNETS
Can be found at the Millinery establishment of
MRS. L. ADAMS
111 East Front st., Under First National Bank.

Smalley's CASH MARKET.
(Estate D. I. Smalley.)
94 Somerset, Corner Race Street.
We sell only first-class goods at low prices for cash. Orders called for and delivered.

CODDINGTON'S
Furniture and Freight
EXPRESS.
Offices 24 West Front st; 33 Park ave. Post-office box 329. Piano moving a specialty. Large covered trucks; goods sent to any part of the country; charges reasonable; satisfaction guaranteed.

E. H. Holmes,
Dealer in
COAL AND WOOD.
Yard—No. 208 Madison avenue.
Office for coal orders with Woolston & Buckle, 145 North ave.

FLORIST.
A. E. LINCOLN,
226 PARK AVE.,
Large assortment of ferns and other plants. Choice cut flowers daily. Floral design work for all occasions a specialty.

Dark and Dingy

rooms can be made bright and cheerful by new wall paper, if the right kind be selected, such for instance as is in our spring stock. It pays to brighten one's surroundings when it can be done at such slight expense.

MARSH, AYERS & CO.,
141 East Front st.

Telephone 29b. Established 1878.
ADDIS & SON,
Plumbing and Hot Water Heating.
Have your plumbing system tested with the Smoke process under pressure, preparatory for the sewerage system.
Opposite Roberts's Livery. 132 North ave.

TOWNSEND'S
Marble and Granite Works,
SOMERSET STREET.
Our motto—Good work, good material at fair prices.

PATENTS
CAVEATS, TRADE MARKS, COPYRIGHTS.
CAN I OBTAIN A PATENT? For a prompt answer and an honest opinion, write to MUNN & CO., who have had nearly fifty years' experience in the patent business. Communications strictly confidential. A Handbook of Information concerning Patents and how to obtain them sent free. Also a catalogue of mechanical and scientific books sent free.
Patents taken through Munn & Co. receive special notice in the Scientific American, and thus are brought widely before the public without cost to the inventor. This splendid paper, issued weekly, elegantly illustrated, has by far the largest circulation of any scientific work in the world. $3 a year. Sample copies sent free.
Building Edition, monthly, $2.50 a year. Single copies, 25 cents. Every number contains beautiful plates, in colors, and photographs of new houses, with plans, enabling builders to show the latest designs and secure contracts. Address
MUNN & CO., NEW YORK, 361 BROADWAY

THE FLOWING SOURCE.

BY A. T. QUILLER COUCH.

(Copyright, 1895, by Irving Bacheller.)

II.

What else disturbed the placid current of Master Simon's cogitations? Why, this: he was the last of his race, and unmarried.

For himself, he had no inclination to marry. But sometimes, as he shaved his chin of a morning, the reflection in his round mirror would suggest another. Was he not neglecting a public duty?

Now there dwelt down at Ponteglos a Mistress Prudence Waddilove, a widow, who kept the Pandora's Box Inn on the quay—a very tidy business. Master Simon had known her long before she married the late Waddilove; had indeed sat on the same form with her in infants' school—she being by two years his junior, but always a trifle quicker of wit. He attended her husband's funeral in a neighborly way, and a week later put on his black suit again and went down—still in a neighborly way—to offer his condolence. Mistress Prudence received him in the best parlor, which smelt damp and chilly in comparison with the little room behind the bar. Master Simon remarked that she must be finding it lonely. Whereupon she wept.

Master Simon suggested that he, for his part, had tried pigeon-breeding, and found that it alleviated solitude in a wonderful manner. "There's my tumblers. If you like, I'll bring you down a pair. They're pretty to watch. Of course, a husband is different——"

"Of course," Mistress Prudence assented, her grief too recent to allow a smile even at the picture of the late Waddilove (a man of full habit) cleaving the air with frequent somersaults. She added, not quite inconsequently:

"He is an angel."

"Of course," said Master Simon, in his turn.

"But I think," she went on, "I would rather have a pair of carriers."

"Now why in the world?" thought Master Simon. He kept carrier pigeons, to be sure. He kept pigeons of every sort—tumblers, pouters, carriers, Belgians, dragons—the subdivisions, when you came to them, were endless. But the carriers were by no means his show-birds. He kept them mainly for the convenience of Ann the cook. Ann had a cunning eye for a

MASTER SIMON REMARKED THAT SHE MUST BE FINDING IT LONELY.

pigeon, and sometimes ventured a trifle of her savings on a match; and though in his masculine pride he never consulted her, Master Simon always felt more confident on hearing that Ann had put money on his bird. Now when a match took place at some distant town or flying ground, Ann would naturally be anxious to learn the result as quickly as possible; and Master Simon, finding that the suspense affected her cookery, had fallen into the habit of taking a hamper of carriers to all distant meetings and speeding them back to Flowing Source with tidings of his success. Apart from this office—which they performed well enough—he took no special pride in them. The offer of a pair of his pet tumblers, worth their weight in gold, had cost him an effort; and when Mistress Prudence, ordinarily a clear-headed woman, declared that she preferred carriers, she could hardly have astonished him more by asking for a pair of stock doves.

"Oh, certainly," he answered, and went home and thought it over. Women were a puzzle; but he had a dim notion that if he could lay hand on the reason why Mistress Prudence preferred ordinary carriers to prize tumblers, he would hold the key to some of the secrets of the sex. He thought it over for three days, during which he smoked more tobacco than was good for him. At about four o'clock in the afternoon of the third day a smile enlarged his face. He set down his pipe, smacked his thigh, stood up, sat down again, and began to laugh. He laughed slowly and deliberately—not loudly—for the greater part of that evening, and woke up twice in the night and shook the bedclothes in to long waves with his mirth.

Next morning he took two carriers from the cote, shut them in a hamper, and rowed down to Ponteglos with his gift. But Mrs. Waddilove was not at home. She had started early by van for Tregarrick (said the waitress at the Pandora's Box) on business connected with her husband's will. "No hurry at all," said Master Simon. He slipped a handful of Indian corn under the lid, and left the hamper "with his respect."

Then he rowed home, and spent the next two days after his wont; the only observable difference being the position of his garden chair. It stood as a rule under the shadow of the broad eaves, but now Master Simon ordered the tap-boy to carry it out and set it by a rustic table close to the river's brink, whence, as he smoked, he could keep comfortable watch upon the pigeon cote.

"You'll catch a sunstroke," said Ann the cook. "I hope you're not beginning to forget how to take care of yourself!"

"Well, I hope so, too," Master Simon answered; but did not budge.

On the morning of the third day, however, he saw that which made him step indoors and mount to the attic under the cote. Having opened with much caution a trap-door in the roof, he slipped an arm out and captured a carrier pigeon.

The bird carried a note folded small and bound under its wing with a thread of silk. Master Simon opened the note and read:

"If you loves me as I loves you,
No knife can cut our loves in two."

He had prepared himself for a hearty chuckle; but he broke out with a profuse perspiration instead. "Oh, this is hustling a man!" he ingeminated, staring round the empty attic like a rabbit seeking a convenient hole. "Not three weeks buried!" he added, with another groan, and began to loosen his neck-cloth.

While thus engaged, he heard a flutter above the trap-door, and a second pigeon alighted, with a second note, also bound with a silken thread.

"Lor-a-mercy!" gasped Master Simon.

But the second note was written in a different hand, and ran as follows:

"I could die of shame. It was all that hussy of a girl. She did it for a joke. I'll joke her. But what will you be thinking of me?—P. W."

Master Simon rowed down to Ponteglos that very afternoon, and the two carriers went back with him. Happiness seemed to have shaken its wings and quite departed from Pandora's Box; but a twinkle of something not entirely unlike hope lurked in the corners of the waitress' eyes—albeit their lids were red and swollen—as she ushered Master Simon into the best parlor.

"What can you be thinking of me?" began the widow. Her eyes were red and swollen, too.

"I've brought back the pigeons."

"I can never bear the sight of them again!"

"You might begin different, you know," suggested Master Simon, affably; "some little message about the weather, for instance. Have you given that girl warning to leave?"

"You see, I'm so lonely here."

HE SLIPPED HIS ARM OUT AND CAPTURED THE CARRIER PIGEON.

Some three months after this, and on an exceptionally fine morning in September, Master Simon put Harmony, his celebrated almond hen, into her traveling hamper, and marched over to the cross-roads to take coach for Illogan, in the mining district where the matches for the championship cup were to be flown that year.

Now Ann the cook had ventured no less than five pounds upon Harmony. Five pounds represented half of her annual wage, and a trifle less than half of her annual saving. Therefore she spent the greater part of the following afternoon at her window, gazing westward in no small perturbation of spirit.

It wanted a few minutes to five when a carrier pigeon came traveling across the zenith, shot downward suddenly, and alighted on the roof. Ann climbed to the trap-door and put out a hand. The bird was preening his feathers, and allowed himself to be taken easily.

In circumstances less agitating Ann had not failed to observe that the thread about the messenger's wing was not of the kind that Master Simon used. But her eyes opened wide as they fell on the handwriting, and still wider as she said:

"It is all for the best, perhaps. If only people have not begun to talk.—Prudence."

A second messenger arrived toward evening with word of Harmony's success. But the news hardly relaxed Ann's brow, which kept a pensive contraction even when her master arrived next evening, and poured out her winnings on the table from the silver challenge cup.

She wore this frown at intervals for a fortnight, and all the while maintained an unusual silence which puzzled Master Simon. Then one morning he heard her in the kitchen scolding the tap-boy with all her pristine heartiness. That night, after mulling her master's ale, she turned at the door, saucepan in hand, and coughed to attract attention.

"Well, Ann, what is it?"

"You've been philanderin'."

"Hey! on my word, Ann——"

Ann produced the Widow Waddilove's note and flattened it out under Master Simon's eyes. And Master Simon blushed painfully.

"Are you goin' to marry the woman?" Ann demanded.

"I think not."

"I reckon you will."

"Well, you see, there has been a hitch. She won't leave the Pandora's Box, and I'm not going to budge from the Flowing

HER EYES OPENED WIDE WHEN THEY FELL ON THE HANDWRITING.

Source. If a woman won't put herself out to that extent—— Besides, she cooks no better than you."

"Not so well. You wasn't thinking, by any chance, o' marrying me?"

"Ann, you're perfectly brazen! Well, no; to tell the plain truth, I wasn't."

"That's all right; because I've gone and promised myself to a young farmer up the valley."

"What's his name?"

"I shan't tell you; for the reason that I've a second to fall back on, if I find on acquaintance the first won't do. But first or second, I'll marry one or t'other at the month end, and so I give you notice."

Master Simon sighed. "Well, well! I must get on as best I can with Tom for a while." Tom was the tap-boy.

"Tom's going, too. I bullied him so this morning that he means to give notice to-morrow; that is, if he don't save himself the trouble by running off to sea."

"The twelfth in five years!" ejaculated Master Simon, stopping his pipe viciously.

"And small blame to them. Married man or mariner—that's what a boy is born for. Better dare wreck or wedlock than sit here and talk about both. Take my advice, master, and marry the widow."

Ann carried out her own matrimonial program, at any rate, with spirit and determination. Finding the first young farmer satisfactory, she espoused him at the end of the month, and turned her back on Flowing Source. And Tom the tap-boy fulfilled her prophecy and ran away to sea. And the old inn leaned after him until its timbers creaked. And the autumn floods rose and covered the meadows.

Master Simon sat and smoked, and made his own bed, and accomplished some execrable cookery in the intervals of oiling his duck gun. Even duck-shooting becomes a weariness when a man has to manage gun and punt single-handed. One afternoon he abandoned the sport in an exceedingly bad temper, and pulled up to the jaws of Cuckoo Valley. Here he landed, and after an hour's trudge in the marshy bottoms had the luck to knock over two brace of woodcock.

He rode back with his spoil, and was making fast to the ferry steps, when a thought struck him. He shipped the paddles again, and pulled down to Ponteglos. The short day was closing, and already a young moon glimmered on the floods.

* * * * * * *

The woodcock were cooked to a turn; juicier birds never reclined on toast. The waitress removed the cloth and returned with a kettle; retired and returned again with a short-necked bottle, a glass and spoon, sugar, a nutmeg, and a lemon; retired with a twinkle in her eye.

"To fortify you," said Mistress Prudence, rubbing a lump of sugar gently on the lemon rind.

"The night air," Master Simon murmured.

"Against the damp house you're going back to," the lady corrected.

"You talk without giving it a trial."

"As you talk, in your parlor, of deep-sea voyages."

"As a ship's captain you would respect me, perhaps?"

"No, for you haven't the head. But I should like your pluck. If I saw you setting off for sea in earnest, I would run out and give you a chance to steer a woman instead of a ship. You would find her safer."

Master Simon emptied his glass, rose, and wound his great comforter about his neck. The widow saw him to the door.

"You're a very obstinate woman," he said.

"YOU'RE A VERY OBSTINATE WOMAN."

And with this he unmoored his boat and rowed resolutely homeward. A strong wind came piping down on the back of a strong tide, and Master Simon arched his shoulders against it.

"Married man or mariner," it piped, as he rounded the first bend.

"I know my own mind, I believe," said Master Simon to himself; "there's as good fish in the sea as ever came out of it, and for salmon Flowing Source will beat Christchurch any day, I've always maintained."

"Married man or mariner," piped the wind in the words of Ann the cook.

Master Simon pulled his left paddle bare, and rounded the second bend.

"Married man or mar——"

Crash!

His heels flew up and his head struck the bottom boards. Then, in a moment, the boat was gone, and a rush of water sang in his ears and choked him. He saw a black shadow overhanging, and clutched at it.

Mistress Prudence stood in her doorway on the quay, as Master Simon had left her. In the room above, the waitress blew out her candle, drew up the blind, and opened her window to the moonlight.

"Selina!" the mistress called.

Selina thrust out her head.

"What's that coming down the river?"

A black, amorphous mass was moving swiftly down toward the quay.

"I think 'tis a haystack," Selina whispered, and then, "Lord save us all, there's a man on it!"

"A man?" cried the widow, shrilly. "What man?"

A voice answered the question, calling for help out of the river—a voice that she knew.

"What is it?" she called back.

"I think," quavered Master Simon, "I think 'tis the roof o' Flowing Source!"

Mistress Prudence ran down the quay steps, cast off the first boat that lay handy, and pulled toward the dark mass sweeping seaward. As it crossed ahead of her bows, she dropped the paddles, ran to the painter, and flung it forward with all her might.

The Pandora's Box Inn stands on Ponteglos Quay to this day. And all that is left of Flowing Source hangs on the wall of its best parlor—four dark oak timbers forming a frame around a portrait, the portrait of a woman of middle age and comfortable countenance. In the right-hand top corner of the picture, in letters of faded gold, runs the legend: Uxor bona instar navis.

(The end.)

GEO J. TOBIN,
187 North Avenue.
Practical Plumber.
Contractor for plumbing, steam and hot water heating, drainage, sewerage, ventilation and water supply; testing ventilation and sewer lines, under hydraulic and air pressure. This should be done before connecting with new sewer.
Telephone Call 158a.

"SIXTEEN TO ONE."

THE A. B. C. OF THE SILVER CURRENCY QUESTION.

Prof. Parish Exposes the Fallacies of Free Silver Idea as Expounded by the Western Statesmen. An Original, Entertaining and Instructive Treatise.

How to become rich! I have a secret by which anybody can become rich—and I am going to give it away.

You can do it now; you must first vote for unlimited coinage of gold and silver. What does this mean? It means that by law the United States Treasury shall coin into dollars all the gold and silver brought to it. But this is not enough. You must vote the coinage at 16 to 1. This means that for every 23.2 grains of gold that you bring to the Treasury the Government is forced to give you back one gold dollar, and for every 371 1-4 grains of silver you bring it must give you back one silver dollar.

But 371 1-4 grains of silver, uncoined, will buy only about 12.8 grains of gold, uncoined, whereas at the present day a silver dollar buys a gold dollar anywhere.

Now, here's the secret. As soon as the Silverites have gotten the 16 to 1 forced coinage laws passed just take a lump of silver, say 371 1-4 grains to the Treasury and receive back one silver dollar for it. Now go to the banker or the money broker and get one gold dollar for your silver dollar.

For the gold in your gold dollar any mine owner, money broker or jeweller will give you 742 1-2 grains of silver. Again take this silver to the Treasury and you get two silver dollars for it. Again go to the broker and get two gold dollars. Again go to the mine owner and get 1,485 grains of silver. Now go to the Treasury and get four silver dollars.

And so on. By repeating the process often enough you can become as wealthy as you please. Here's the secret of wealth! Vote for unlimited coinage at 16 to 1 and carry your silver in quantities to the Treasury to be exchanged for dollars at twice what the silver is worth.

But how to get the silver to start with? That's not my affair. A day's labor, a piece of furniture or a sheep cannot be sold for twice what it is worth. I have told you the secret of becoming rich, provided you have silver to start with. If you have no silver to begin with and cannot get wealth, I am not to blame. The mine owners have plenty of silver. You can do the voting; they'll do the rest.

But if everybody tries to get 742 1-2 grains of silver for one gold dollar, what will be the result? The whole country wants to get gold dollars with which to buy silver. Every man, woman and child goes around trying to exchange one silver dollar for one gold dollar. And no one is willing to work it the other way. The poor man must pay out his dollars of all kinds for food; the rich corporations pay out the silver ones and keep the gold.

The result is evident. Gold disappears; it is shipped to other countries to buy silver or to buy goods to be sold for silver.

In foreign countries you can buy (as soon as the United States coins unlimited silver at 16 to 1) twice as much for a gold dollar as for a silver dollar. The foreign countries do not care about Uncle Sam's monogram on the coins, but take them for just what they are worth.

J. WESTON PARISH.

The Legislator's Rabbit Dog.

Among the amusing discussions during the legislative session at Tallahassee was that on a bill of Sullivan's, of Escambia, providing for the prompt slaughter of rabid dogs. The reading clerk had just read the title when an old gentleman, a representative from one of the interior counties, arose, and with great gravity and dignity, said:

"Mr. Speaker, I am opposed to that bill. I'm opposed to it because I don't see why rabbit dogs should be killed any quicker than any other kind of dogs. I've got a rabbit dog. He ain't much on looks, but I tell you, when that dog gets on a hot trail in the broom-sedge, and a little later you hear his voice a-yelpin' in a high key, and the yelps a gettin' fainter and fainter, till by and by you just can hear 'em down in the holler and you go there, and you see the little bench legged yaller rascal barkin', his eyes bright and his forehead wrinkled with excitement, under a sartin tree, jes' get you a long pole and meat is your'n for dinner."

There was breathless silence during this eloquent appeal on behalf of the rabbit dog. When it had been concluded others rose up and paid glowing tributes to the qualities of rabbit dogs they owned, until one would have believed that a thing necessary to a man's candidacy for the Legislature in the State of Florida is a first-class rabbit dog.

The bill, by the way, was killed by a large majority.—Florida Times-Union.

Labored With the Cigar Store Dummy.

There are people who when they get an idea in their heads keep it there forever. An old Portland lady has been talking against the tobacco habit for years and never loses an opportunity to impress upon unfortunates the folly of the habit. She is a bit nearsighted, and she nearly convulsed lookers on yesterday when she stopped in front of the old little figure at the door of Fish's cigar store and began to argue with it about the harmfulness of smoking. The explosion came when, in her zeal, she reached out and tried to take the mock cigar away from him that she might throw it into the street.—Portland Express.

Oil Wells in California.

The Santa Ana Evening Blade says: The oil wells at Puente are supplying the Chino sugar factory with [illegible] barrels of oil a day. A considerable [illegible] the ordinary cost of fuel is saved [illegible] probably a [illegible] [illegible] sugar [illegible] [illegible] and also [illegible].

THE SURPLUS HORSE.

Another Account Says Horse Meat is Not to Be Canned.

A novel enterprise is being projected near Portland, Ore., by a number of energetic men. It is a manufactory for utilizing the vast number of horses of the Northwest by turning them into oil, glue and fertilizing material, extracting the superior tallow and preserving the hair and skin for use in various ways. To this end a corporation known as the Western Packing and Fertilizing Company was organized about a month ago, a factory is now in progress of construction, and it will be in full operation by July 1. The managers expect to kill between fifty and sixty horses a day. They say that the introduction of electricity and the bicycle throughout the country has curtailed the need of horses so that large bands in Oregon and Washington have almost no value. The railroads refuse to ship them to the East unless the freight is paid in advance, fearful that they will not there bring enough to pay the freight bill. The only way, therefore, to reduce the large numbers grazing on the great ranches, each eating about as much as two head of more valuable cattle, is to grind them up. The company has bought between 5,000 and 6,000 head, at a cost of $3 each on the ranches, and they believe they can get a great many more at about the same price. These horses used to readily sell at $50 each. But prices have fallen so low lately that one band of between 1,000 and 1,100 head, grazing partly in Oregon and partly in Idaho, was sold lately for the lump sum of $2,000. It would probably cost as much more, however, to "gather" them, to use the colloquial term of the drovers and dealers.

At this new manufactory what is termed as the "tankage" is to be used as a fertilizer. This tankage is the meat of the horses, cooked by steaming and reducing to a mass very suitable for all kinds of fertilizing purposes. The fertilizer is to go to Hawaii, where it will be used on the sugar plantations. The owners have closed no contracts, however, though they say that they would be willing to do so at one cent a pound. They would sell to anybody at that rate, always making it clear, however, that it was horse meat, and on no other understanding. However, to furnish meat for consumption is not their object. A small quantity, however, may be sent to Europe as an experiment, as in some parts of Europe horseflesh is being used for food.

A horse kicked H. S. Shafer, of the Freemyer House, Middleburg, N. Y., on the knee, which laid him up in bed and caused the knee joint to become stiff. A friend recommended him to use Chamberlain's Pain Balm, which he did, and in two days was able to be around. Mr. Shafer has recommended it to many others and says it is excellent for any kind of a bruise or sprain. This same remedy is also famous for its cures of rheumatism. For sale by Reynolds's Pharmacy, Park and North avenues. T. S. Armstrong, Manager.

It May Do as Much For You.

Mr. Fred Miller of Irving, Ill. writes that he had a Severe Kidney trouble for many years, with severe pains in his back and also that his bladder was affected. He tried many so-called Kidney cures but without any good result. About a year ago he began use of Electric Bitters and found relief at once. Electric Bitters is especially adapted to cure all Kidney and Liver troubles and often gives almost instant relief. One trial will prove our statement. Price only 50c for large bottle, at L. W. Randolph's drug store.

W. H. Nelson, who is in the drug business at Kingville, Mo., has so much confidence in Chamberlain's Colic, Cholera and Diarrhœa Remedy that he warrants every bottle and offers to refund the money to any customer who is not satisfied after using it. Mr. Nelson takes no risk in doing this because the remedy is a certain cure for the diseases for which it is intended and he knows it. It is for sale by Reynolds' Pharmacy, Park and North Avenues. T. S. Armstrong, Manager.

The Ideal Panacea.

James L. Francis, Alderman, Chicago, says: "I regard Dr. King's New Discovery as an Ideal Panacea for Coughs, Colds and Lung Complaints, having used it in my family for the last five years, to the exclusion of physicians' prescriptions or other preparations."

Rev. John Burgus, Keokuk, Iowa, writes: "I have been a minister of the Methodist Episcopal church for fifty years or more, and have never found anything so beneficial or that gave me such speedy relief as Dr. King's New Discovery." Try this Ideal Cough Remedy now. Trial bottle free at L. W. Randolph's drug store.

Children Cry for Pitcher's Castoria.

When Baby was sick, we gave her Castoria.
When she was a Child, she cried for Castoria.
When she became Miss, she clung to Castoria.
When she had Children, she gave them Castoria.

Gold Dollars for Fifty Cts

No, but full alue. C. E. MORSE, Painting and Paper Hanging, 37 Chatham st.

L. PAOLI & CO.,
Fruits, Confectionery, Temperance Drinks, Cigars, &c.
128 NORTH AVENUE.

Fresh roasted peanuts every day, 10c a qt. I take this method of informing my friends and the public in general that I am again in business at the old stand. I solicit your patronage. Store will close at sundown on Friday and open at sundown on Saturday.

Edwin B. Maynard,
Hair Cutting and Shampooing.
Tonsorial parlor, 204 Park ave., Plainfield. Ladies' shampooing and children's hair cutting a specialty.

Bamberger's
"THE ALWAYS BUSY STORE,"
147 and 149 Market Street, Newark.

Odd Lot and Remnant Sale,

Preparatory to taking stock August 1st. All small lots and remnants of

Dress Goods, Wash Fabrics, Laces, White Goods, Trimmings, Silks, Cloaks, Suits, Boys' Clothing, Shoes, Parasols, Muslin Underwear, Shirt Waists, Etc., Etc.

COME ONE, COME ALL, AND GET THE

Mightiest Bargains of the Century!

GOODS DELIVERED FREE.

Mail orders promptly and carefully filled. During July and August we remain open Friday evenings, closing Saturday at 1 o'clock.

L. BAMBERGER & CO.
147-149 Market Street, Newark.

Last June Dick Crawford brought his twelve-months-old child, suffering from infantile diarrhœa, to me. It had been weaned at four months old and had always been sickly. I gave it the usual treatment in such cases but without benefit. The child kept growing thinner until it weighed but little more than when born, or perhaps ten pounds. I then started the father to giving Chamberlain's Colic, Cholera and Diarrhœa Remedy. Before one bottle of the 25 cent size had been used a marked improvement was seen and its continued use cured the child. Its weakness and puny constitution disappeared, and its father and myself believe the child's life was saved by this remedy. J. T. Marlow, M. D., Tamaroa, Ill. For sale by Reynolds' Pharmacy, Park and North Avenues. T. S. Armstrong, Manager.

Chamberlain's is the best of all. Vincent S. Barkl, of Danbury, Iowa, has used Chamberlain's Cough Remedy whenever in need of a medicine for coughs and colds, for the past five years and says: "It always helps me out. If anyone asks me what kind of cough medicine I use, I reply, Chamberlain's, that is the best of all. 25 and 50c. bottles for sale by Reynolds' Pharmacy, Park and North Avenues. T. S. Armstrong, Manager.

SPECIAL
Mark-Down Sale
—OF—
SUITS!

We continue our mark-down sale of suits at

$10 Each.

They are excellent, stylish, well-made suits in worsteds, serges and cheviots, a grand assortment of patterns, and have sold till now for $15 and $18. Few men can afford to look shabby, but every man can afford to buy one of these suits.

WERNER'S,
206 West Front Street.

We Are Bound To Lead,

and the thousands who have visited our store during last week can fully testify to the truth of our assertion. For this week we are offering you in our

Domestic Department

a good Dornet flannel at 4c a yard; extra heavy weight Shaker flannel at 8c yard; unbleached table clothing, 1½ yards wide, at 22c yard.

Bleached table linen, 1¾ yards wide, at 24c yard.

Kentucky jeans in gray, drab and brown, at 24c yard.

Yard wide sheeting muslin, bleached and unbleached, at 4½c yard.

Ready made pillow slips, hemmed and ready for use at 14c a yard.

2¼ yard wide ready made sheets, hemmed and genuine pecqot muslin, ready for use at 51c.

A good serviceable white bed spread at 73c.

Bleached and unbleached canton flannel at 5¾c a yard.

Blue and white striped feather ticking at 12½c a yard.

Special prices in our remnant department. All kinds of remnants at your own figure.

Just received a sample lot of ladies' aprons, some with embroidery, some with lace, some with satin stripes and some with insertion, at the uniform price of 25c.

Boehm's
113 WEST FRONT ST.

S. D. FRAZEE,
DEALER IN ALL KINDS OF
FRESH FISH.
Fresh every day. Terms cash. Goods delivered.
230 Park ave., opp. North ave.

HEATH & DRAKE.
ESTABLISHED 1841.

Great Mid-Summer Clearing Sale!
IN ALL DEPARTMENTS.

Extraordinary sacrifice in high class shirt waists. This season's styles. Chambray and Percale shirt waists with laundered collar and cuffs, large sleeves and soft front, all colors, reduced from 75 and 85c. **39c**

69c Fine shirt waists with soft front, laundered collars and cuffs, large sleeves, reduced from $1.00.

Extra fine shirt waists, made of cambrics, lawns, dimities, etc., soft front, laundered collars and cuffs, large sleeves, reduced from $1.25 and $1.50. **98c**

RIBBONS.

All our fine gros grain ribbons will now be sold regardless of cost price. Nos. 2 and 3 fine G. G. ribbon, value 8 and 10c yard, at 5c; No. 5 fine G. G. ribbon value 12c yd, at 8c; No. 7 fine G. G. ribbon value 20c yd, at 12c; No. 9 fine G. G. ribbon, value 25c yd, at 15c; No. 12 fine G. G. ribbon, value 30c yd, at 19c; Nos. 16 and 30 fine G. G. ribbon, value 35 and 50c yd, at 25c; Fancy Dresden and plaid ribbons, value 50c to 75c yd, at 25c; Fancy Dresden and stripe ribbons, value 50c, at 19c.

777 and 779 Broad St.,
NEWARK, N. J.

OF COURSE You want the best shoes at bargain prices. We have received the following this week.

Ladies' russet oxford ties 2½ to 8, 48c.

48c

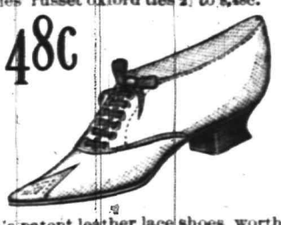

Ladies' patent leather sandals 69c.

69c

Ladies' lace shoes 2½ to 7 width C. D. and E., worth $1.75 at $1.10. Ladies' russet lace shoes all sizes, worth $1.50 at $1.10. **$1.10.**

Men's patent leather lace shoes worth $2.50 at $1.50. Men's patent leather lace shoes hand made worth $4.00 at $2.50. **$2.50.**

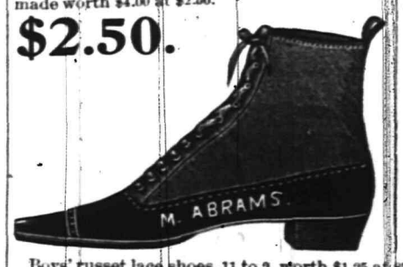

Boys' russet lace shoes, 11 to 2, worth $1.25 at 85c. The same in black 75c. Misses dongola 11½ to 2, 65c, 8½ to 11, 49c.

M. ABRAMS, 229, 231, 233 West Front St., Opposite Music Hall.

J. T. VAIL, Real Estate and Insurance,
177 NORTH AVENUE.

SPECIAL!

Saturday and Monday, June 29th and July 1st.

1 lb creamery print butter	16 cts.
Strictly full cream cheese	9 cts lb.
Strictly fresh eggs, (warranted)	16 cts doz.
2 cans genuine Columbia River salmon	2 for 25 cts.
6 cans sardines in oil	25 cts.
7 lbs extra good rice	25 cts.
2 " " " combination coffee	23 cts.
1 lb " " tea	19 cts.
2,400 matches	15 cts.

FULPER'S,
207 West Front Street.

Trunks they leave. Flat top, canvass covered. 30 inch $4.25; 40 inch $6.50. There are others up to the $15.00 kind—the kind that come back as good as when

G. A. HALLOCK, 209 West Front street.

Hotels and Saloons.

Mizzen Peak Cottage,
Watchung Mountains,
Bound Brook, N. J.

Superior French board at moderate prices. Dinner to order. Table d' Hote 75c with ½ bottle of Mizzen Peak claret.

BOWLING ALLEY.
JEUX DE TONNEAU.

Beautiful view, fine shady grounds, sheds, stables, etc.

REVERE HOUSE
Park Avenue,
7th and 8th Sts.

GEO. B. DE REVERE & CO.

Thoroughly renovated and now ope for transient and permanent guests.

CITY HOTEL,
Plainfield, N. J.
Corner Park avenue and Second street.
Stables attached. J. E. Beerbower, Prop'

Madison Avenue Hotel,
Madison Ave. and 58th st., New York

$3 PER DAY AND UP.

American Plan

Fireproof and first-class in every particular. Two blocks from the Third and Sixth avenue elevated railroads. The Madison and Fourth Avenue and Belt Line cars pass the door.

H. M. Clark, Prop.

Passenger elevator runs all night.

HOTEL Grenada,
NORTH AVENUE.

Now open for the reception of guests, under the management of George and Wallace V. Miller. House has been thoroughly renovated and re-furnished throughout, and contains all improvements. First-class accommodations for families and the traveling public.

THE DAILY PRESS

ESTABLISHED MAY 10, 1887. PLAINFIELD, N. J., WEDNESDAY, JULY 24, 1895. TWO CENTS A COPY—$5 A YEAR

AN EVENT OF REAL PLEASURE

FIRST ANNIVERSARY OF MINERVA TEMPLE, RATHBONE SISTERS.

A Large Number of Friends Gather in Knight of Pythias Hall and Enjoy a Splendid Programme.

An event of real pleasure was the celebration of the first anniversary of Minerva Temple, No. 4, Rathbone Sisters, which was held last evening in K. of P. hall on West Second street. Mrs. Andrew Cox presided in her usual excellent manner and after the singing of the opening ode by the members of the Temple, Past Chief Mrs. Benjamin Moore in a few well chosen words welcomed the very large audience to the happy event in the history of the Temple.

Mrs. Wyckoff then gave an amusing recitation. A vocal selection, "Hush Thee My Baby," by Mrs. Westphal, Miss Maggie Page, H. J. Martin and Bert Tallamy, were heartily encored. Mrs. Fred Canfield was the accompanist.

John Carney appeared and in his style, which is particularly his own, put the audience in very good humor with his German sayings. Jack is always a favorite and the person who is not always glad to hear him is scarce. A comical dialogue was then introduced. Miss Marsh was Cousin Pauline; Mrs. Edward Bowman, Melinda Jane Hopkins; Mrs. Cox, Aunty; Frank Splain, Cousin Timothy, and Mr. Higham, Alonzo, the Sparker.

The plot of the dialogue was that Cousin Pauline was trying to win the heart of Cousin Timothy, who was already pledged to Melinda Jane Hopkins, and failing in this she returned to her former lover, Alonzo, the Sparker. She was fault-finding, which the aunt did not like, and in consequence the $5,000 that was to be divided between Pauline and Melinda, was all given to the latter, and worse of all she also lost both suitors.

The parts were all well acted and thoroughly enjoyed.

A recitation was given by Mrs. Charles Steiner. Violet Hallard followed with a recitation that came in for a share of applause. District Deputy Mrs. Morrison, of Elizabeth, then gave a short sketch of the order, in which she said it was seven years old, and had a membership of 25,000. She spoke of the mottos of the order, purity, love, equality, and fidelity, and closed with an enthusiastic recitation on the knight.

A vocal solo by Mrs. Wm. Westphal was heartily received. Frank Splain was again introduced and recited a character recitation with the Irishman as the leading character. It was admirably given and well received. Recitations by Nellie Arthur, and Lillie Harberle, were also appreciated.

In conclusion a novel feature was presented. The members of the Temple, gowned in the colors of the orders, red, white, blue and pink, marched in the room and gave an excellent drill. Every movement was executed with precision and frequently hearty applause was given by those present, especially the Knights of Pythias. Mr. Higham was the accompanist.

At the conclusion Mrs. Cox thanked all for their attendence, and introduced the members who served ice cream and cake.

Previous to the anniversary exercises the officers-elect were installed by Supreme Deputy Mrs. Cox, of Minerva Temple, asssisted by Supreme Senior Mrs. A. D. Pope, and Supreme Manager Mrs. Mattis.

After the installation Mrs. Cox was presented with a past chief's jewel by member of the Temple.

Crop Reports.

The weekly bulletin of the New Jersey weather service has the following reports from Union county:

Plainfield—All crops looking well; crops that were partially damaged by the storm of the 13th are recovering nicely; in some sections, where the hail was heaviest, accompanied by wind, there was a total loss of corn, oats, potatoes and tomatoes, they being cut clean to the ground. Rainfall, 1.37 inch.

Elizabeth—Hay mostly housed, crop an average one; oats ready to cut; corn very forward and likely to be a good crop; potatoes making good growth; extreme heat on 21st, followed by a heavy shower, was very beneficial to all growing crops. Rainfall, 0.50 inch

Cahill Will Contest.

The contested will of Sylvester Cahill, the wealthy founder of the town of Cranford, came up for argument this morning in the Union County Orphans' Court at Elizabeth before Judge McCormick. The contestant is Sylvester Cahill, of New York, a nephew of the testator.

A Cooling Article.

An ice cream festival will be held on the lawn of Mr. Morris, at the corner of Front and Liberty streets, tomorrow night for the benefit of the First Church of Christ.

MEN OF GOOD AIM.

Monthly Shoot of the Climax Gun Club Makes Fine Sport.

The members of the Climax Gun Club turned out in goodly numbers yesterday to participate in their regular monthly shoot, no less than eighteen shooters taking part in the main event, which was the club handicap. In addition to this event, several sweepstakes were shot, all of which were at Empire targets. The scores of the day were as follows:

Club handicap; scratch men shooting at 25 targets, thrown at unknown angles—T. H. Keller, scratch, broke 24; N. Apgar, scratch, 24; F. VanDyke, scratch, 24; Grieff, scratch, 21; C. Smith, scratch, 20; N. Astfalk, scratch, 19; Hebbard, scratch, 19; L. Short, allowance 1, broke 23; D. Terry, allowance 1, broke 22; A. Woodruff, 2, broke 24; J. M. Taylor, 3, broke 25; J. Zeglio, 4, broke 16; "Williams," 4, broke 18; "Edwards," 5, broke 23; Swody, 6, broke 24; J. Darby, 7, broke 17; Singer, 10, broke 28; Mack, 10, broke 14.

Sweepstake No. 1—Ten Empire targets, no allowances: C. Smith, 10; Grieff, 10; Woodruff, 10; Parke, 10; Apgar, 9; Keller, 9; Hebbard, 9; VanDyke, 8; Astfalk, 8; Edwards, 7.

Sweepstake No. 2, same conditions—Apgar, 10; Edwards, 9; VanDyke, 9; Short, 9; Keller, 8; Smith, 8; Hebbard, 8; Woodruff, 8; Astfalk, 8; Parker, 8.

Sweepstake No. 3, conditions the same—Keller, 10; Van Dyke, 10; Hibbard, 10; Grieff, 10; Astfalk, 10; Parker, 10; Short, 10; Apgar, 9; Smith, 9; Singer, 9; Woodruff, 8; Edwards, 5.

Sweepstake No. 4, unknown traps and angles—Smith, 10; Apgar, 9; Keller, 9; Hebbard, 9; Van Dyke, 9; Parker, 9; D. Terry, 8; Short, 8; Edwards, 7; Astfalk, 6; Woodruff, 5; G. Squires, 2.

The Climax team won at the last competition for the State championship, and hope to score another win tomorrow at Guttenberg where the State League clubs are to meet. The team will consist of N. Apgar, C. Smith, T. H. Keller, D. Terry, and T. Brantingham.

ALL IS PEACEABLE IN THE BOROUGH.

There Will Be No Clashing Between Justice and Magistrate.

The appointment of W. E. Mattison as a justice of the peace in the borough will not cause any great trouble, as it was only made to fill one of the two vacancies made by S. Taynor and Fred Brown, who did not qualify. The borough is entitled to four justices, and they only have three at present.

Justice Crosley will continue his work as heretofore, and the fact that Mr. Mattison was appointed will not affect him any more than Justice Sperry does, and they have always lived peaceably in the borough.

Three For Murphy.

In the court of Justice Newcorn Monday, the case of VanSickle vs. Mulford on contract, came up and a judgement was rendered for the plaintiff of $21 and costs. Clarence L. Murphy represented the plaintiff.

Yesterday, summons were issued in the cases of Kline vs. Dunham, landlord and tenant, returnable July 27th, and Swalm vs. Lines on contract, returnable on August 1st.

In the afternoon, Justice Newcorn rendered judgement in the following suits; George W. Eddy vs. Mrs. Martin Geagen, on contract, a judgement of $200 and costs.

George W. Eddy vs. Charles McIntosh on contract, a judgement of $19.85 and costs.

Clarence L. Murphy acted as counsel for the plaintiff in both cases.

A Question Often Asked.

The question is often asked, when should glasses be worn? To this answer should be, that as soon as discomfort arises for need of them, they should be adopted. If your eyes are causing you anxiety, or if the glasses you are wearing are not suited to your eyes, call on Leech, Stiles & Co's eye specialist, who will be at 107 East Front street, on Thursday from ten a. m. to 5 p. m. Examination free.

Mr. Boehm's Exchange.

I. H. Boehm, the dry goods man of West Front street, has traded off his property at 104 and 106 Manning avenue with K. Goodman and brothers, for the house and property owned by them at 192 Somerset street. The trade took place about two weeks ago, but Mr. Boehm will occupy his new house today.

For a Change it is Sweet.

Another street piano on wheels made its appearance in North Plainfield yesterday and discoursed sweet music much to the delight of the children.

AN ADMINISTRATOR REMOVED.

Ancillary Letters Issued to W. K. McClure as Administrator of Pooler Estate.

On the petition of Counsellor William K. McClure, administrator of the Pooler estate, and upon filing an exemplified copy of the proceedings of the Orphan's Court of the county of Union at Elizabeth for the removal of Auguste Saltzman as executor of Eliza Pooler, deceased, together with the order for his removal signed by the judges of said court, the Surrogate of the city of New York last week revoked the ancillary letters issued by said surrogate to Auguste Saltzman, executor, etc., before his removal by the Orphans' Court of this county, and issued ancillary letters to William K. McClure, the present administrator.

This move was made because of the assumption of said Saltman that he was still executor in New York, notwithstanding his removal here, for cause, his ancillary letters taken out in New York not having been revoked.

The present admistrator when he received his appointment, to save expense to the estate, did not have the ancillary letters issued to Saltzman revoked, and ancillary letters issued to him, as it was not necessary to do so, but Saltzman's assumption compelled such action, and put the estate to an expense that could easily have been avoided.

SYMPATHY FOR GENTLE WILLIE.

He is Sprinkling Paris Green Instead of Playing Ball.

City Missionary Swan visited the Brooklyn jail in Windham County, Conn., the other day and saw "Gentle Willie" Murphy, the well-known ball player, who is incarcerated there. "Gentle Willie" was industriously sprinkling Paris green on potato vines in the jail enclosure.

Mr. Swan shouted out to him "play ball" and "Gentle Willie" was so startled by the familiar sound that he dropped upon a hill of potatoes with the same convulsive momentum that made his base sliding such a feature in old-time Norwich ball games.

There is a movement on foot to raise money to pay Murphy's fine so that he may be released. He has plenty of admirers among the baseball enthusiasts in Norwich.—Norwich, (Conn.,) Bulletin.

Senator Voorhees Receiver.

Senator Voorhees, of Elizabeth, was yesterday allowed $200 by Vice-Chancellor Emery for services as receiver for the Royal Arc Electric Company. The corporation was organized under the laws of this State, and in its articles of incorporation it proclaimed the fact that it proposed to do business throughout the universe. After a short existance, however, the concern went into the receiver's hands. Its liabilities were found to be $17,900, while only $716 assets were discovered.

Chief Doane at Asbury Park.

Among the distinguished visitors this week was Thaddeus Doane, Chief of the Plainfield Fire Department. He was a guest of Fire Chief Leggett. Mr. Doane was one of the witnesses of the fire yesterday, and he complimented Chief Leggett on the efficiency of the department. The Plainfield department is part paid and part volunteer. The amount of the appropriation is $21,000.—Asbury Park Journal.

West End Park Bought by Mr. Moore.

A big land deal was consummnated a day or two ago when Councilman W. H. Moore, purchased the half interest of Charles E. Rocap in West End park. This plot consists of thirty fifty feet lots, finely situated at Grant avenue and West Front street. A number of substantial and pretty residences have already been built in the Park, and it is the intention of Mr. Moore to boom the property as a residential place.

They Reached Shore All Right.

The four young men who borrowed a boat from Thomas McNair at Elizabethport and were supposed to have been lost in the Kills during the squall Sunday night are safe. When they found the squall almost upon them they headed the boat for the Staten Island shore and reached it when the storm broke.

Only Tonight.

The pink and white tea in the German Reformed church will be continued tonight. A very pleasant evening was spent there yesterday. An informal programme occupied part of the evening.

Jewell's Slayer Seriously Ill.

Frank Freehill, the tramp who murdered Special Policeman Alfred E. Jewell, of Rahway, is seriously ill in the Union county jail, at Elizabeth, and fears he will die before he is tried. He says he is getting worse every day.

THE FIRST FIRE FOR WEEKS.

Barns and Outbuildings of James McCarthy Destroyed.

The barn and outhouses belonging to James McCarthy on his property located at 1,322 West Front street were totally destroyed by fire this morning at 11:40. An alarm was sent in from Box 48, but the first register was 21, the second 36, and the third time the right number was blown.

The fire department responded quickly and, though it was a two-mile run, they were at the scene of the fire in less than twenty minutes.

No. 2's engine was taken to the pond near Coriell's hat factory and a line of hose laid. A considerable amount of time was lost in getting water, as the facilities for that article in that part of town are very poor. The buildings were about destroyed when water was secured.

The only thing saved was a horse owned by Mr. McCarthy. The barn was filled with hay, three wagons and several other things and the corn crib was filled with corn.

The fire was started by Mrs. Nolan's little six-year old boy who was playing with matches, and was first discovered by neighbors, who alarmed Mrs Nolan, who was watching the house for her father and mother as the latter went on St. Mary's excursian to Glen Island today. The intense heat endangered nearby houses and barns, and it was only by the personal application of pails of water that they did not catch fire. The buildings were insured with J. C. Fope & Co., for $500. The loss is estimated at $2,000. It was an hour before the fire was extinguished, and the recall was sent in at 1:15.

TEMPERANCE MEN IN SESSION.

Grand Division of Sons of Temperance in Session in this City.

The quarterly session of the Grand Division, Sons of Temperance, of New Jersey, convened this morning at ten o'clock in Reform Hall. There were about sixty delegates present from various parts of the State.

Grand Worthy Patriarch Ross Slack, of Trenton, is the presiding officer; Past Grand Worthy Patriarchs A. G. VanAken, grand scribe, J. H. Hoagland, grand treasurer, Mrs. M. S. Vickery, of New Brunswick, chaplain, A. P. Sutphen, of Somerville, and E. Coxen, of Jersey City, as sentinals Several candidates were initiated in the Grand Division.

This morning's session was devoted chiefly to the hearing of the officer's reports. An interesting feature was the report given by Grand Worthy Patriarch Ross Slack of the late session of the National Division held at Cleveland, Ohio, setting forth that the order is being thoroughly awakened in the necessities of the hour in the cause of temperance. The afternoon session is being devoted to business transacted during the past three months.

Caught Midway.

Janitor Scriven, of the Babcock building, got caught between heaven and earth, as the expression is. He was coming down in the elevator and was midway between the first and second floors when the fuse burned out and the electrical hoisting apparatus refused to work. After a short stay in this position he succeeded in reaching the ground and rapidly repaired the fault.

A Dangerous Fall.

To fall from the top of a six-foot ladder with an open knife in the hand is a rather dangerous thing to do but Oliver Hill, of East Sixth street, did it yesterday morning and escaped with no other injury than a very sore back. He was trimming grapevines from the top of a ladder when he lost his balance and fell striking on his back.

Reports of the Boston Convention.

Miss Emily Coriell and Miss Alice Woodland, who attended the Christian Endeavor convention at Boston will make their reports at the meeting in the First Baptist church, Friday evening.

Go Down, Moses.

Moses Carey, of this city, when driving down hill near New Market in his carriage, had a little accident. For some unknown reason the spokes of one of the wheels gave way and the wheel collapsed.

A Sprained Ankle.

Harry Conklin, who is at Conklin, N. Y., sprained his foot while playing tennis at that place a few days ago. The mishap has detained him longer than he expected to stay.

Field Captain.

The Young Men's League of Hope Chapel have elected John H. Cose, field captain of the athletic team which is going to compete with the Monroe Avenue, August 31st.

A NEW BURGLAR ALARM.

A Resident Warned By His Dog of an Intended Robbery.

Householders would do well to see that all of the outside doors are kept locked during the evening as there appears to be a number of sneak thieves at work in the city.

William L. VanDeventer, of East Fifth street, was their next intended victim on Monday night. It was about nine o'clock in the evening and Mr. and Mrs. VanDeventer and their little daughter, Margaret, were sitting on the piazza when they heard their little pet dog bark, at which Mrs. VanDeventer walked around to the back of the house to see what was the matter. Just as she had almost reached the cellar door, a man who had been kneeling or sitting down, sprang to his feet, jumped over the side fence and run up Franklin place. She screamed and Mr. VanDeventer hurried back to see what was the matter. Mrs. VanDeventer was very much frightened, but investigation showed that the man had not been able to effect an entrance, thanks to the vigorous alarm that the dog gave.

COLORED CHRISTIAN ENDEAVORERS.

New Development in the Fillmore Avenue Baptist Church.

The second colored Christian Endeavor society in the city was organized last evening with twenty members in the Fillmore Avenue Baptist church. The society will meet again next Tuesday evening and it is expected that the membership will be largely increased. Application will be made to the Local Union for membership.

The Sunday school of that church, which has gone down very much since the departure of Rev. Mr. Mitchell, was entirely reorganized by J. W. Jeffress, the new pastor, with a membership of thirty. This number will also be greatly increased.

Since the arrival of Mr. Jeffress, the welfare of the church has been greatly better and the outlook, at the present time, is very bright. Vigorous efforts are being made to raise the $800 necessary to pay off the claim on the church. The entertainment on August 8th for that purpose, will consist of recitations, singing and instrumental music by local talent.

They Will Start Together.

One of the strangest flowers in all the vegetable kingdom that is to be seen in Plainfield is a flower called the evening primrose or seven o'clock. At seven o'clock the flowers, which are a pretty yellow, pop open suddenly and remain so most of the evening. Tomorrow evening as these flowers are opening, the Trinity Reformed Sunday-school excursion will be leaving Asbury Park, for it does not leave until two hours later than most of the excursions. The excursion leaves the North Avenue station tomorrow morning at eight o'clock and affords a splendid opportunity to visit the ocean once more.

St. Mary's Well Represented.

Delightful breezes and a cool day made the excursion of St. Mary's church and Sunday-school to Glen Island a large one. Sixteen cars were supplied, but even that number could not comfortably hold all the crowd of happy excursionists that thronged the platforms at the North Avenue station. At a few minutes after eight o'clock the train pulled out for Jersey City where its passengers were turned over to the steamer Lenox and the barge Queen City, for the ride up the East river.

City's Turn to Clean the Brook.

At the meeting of the North Plainfield Board of Health last evening a resolution was adopted asking the Plainfield Board of Health to have Greenbrook cleaned out where it runs through the city. North Plainfield had it done last year and they now think it's Plainfield's turn. A new code of rules and regulations were discussed, but nothing decided upon.

Conference of Railroad Magnates.

B. A. Hegeman, of this city, traffic manager of the D. L. & W. R. R., is at Manhattan Beach in attendance at a conference of railroad officials representing the principal trunk lines east of the Mississippi river.

Three Days in a Sweat Box.

Walter Ingram, of Washington Valley, for being drunk add disorderly is spending three days in the borough lockup. He prefered this to paying a fine of $3.

A Summer Festival.

The Victor Wheelmen will give a festival in T. A. B. Hall on the evening of the first Thursday in August.

Lots of Work.

Walter Scott's Printing Machine Works are now employing about 400 men.

LIFE IN THE CITY TENEMENTS

AN ASSISTANT OF DR. PARKHURST TELLS OF HER WORK.

Miss Malken Engaged in a Work of Sacrifice Among the Poor and Down Trodden Classes of New York.

Life and work among the tenements in New York was the theme of Miss Nellie Malken's talk last evening before the Christian Endeavor society of Warren chapel. The meeting was led by John Herman, president of the society.

In the early part of the meeting Miss Malken and Miss Paulsen, a volunteer worker, sang a duet, and later in the meeting there were two solos by Miss Malken.

She then gave a simple talk on the condition of the people in the tenement houses, and some of the different kinds of work that had to be done. She told how the houses are packed in together and the rooms in them small and without scarcely any sunshine or fresh air. Three to six families live on one floor and often five or six people in one room. The rooms are bare, containing nothing but the most necessary articles, and seldom a carpet is seen. These people obtain their clothes from peddlers of scraps at the street corners. The condition of the children was dreadful, she said, and told how they wander all over without any care, playing on the roofs or in the street, the only places for them, or going to the docks for fresh air. She then spoke of a mission started in a back room of a tenement, and how the little children came two and three hours before the time of meeting to wait for the doors to open. The older people, too, came after a time on Sunday afternoons. Miss Malken next described to her interested audience the house-to-house work and of the labor among the sick and suffering. The mothers' meeting is another way in which the poor women of the district are aided. The Sunday afternoon outdoor meeting was described, and she told how a band of workers with their little organ would gather on the steps and sing and testify; she also told of persecutions, of different articles thrown at them, and said "But we do not mind that, for we are only too glad of a chance to testify for the Lord."

Miss Malken is one of the workers in the Sea and Land church, which is under the care of Dr. Parkhurst, although his assistant, Mr. Denison, has the direct control of it at present.

DRAGGED DOWN HIS COUSIN.

Young Phair Is Drowned, and Mr. Brown Saves His Son.

Charles Phair, of Summit, went fishing with his uncle, Albert Brown, and a twelve-year-old cousin, in a small stream near Bound Brook yesterday afternoon. Young Phair fell from the embankment into twelve feet of water. He was alone at the time and could not swim. His cries for help were heard by his companions, but when they reached him he had gone down. Both jumped into the stream to rescue him.

Young Brown was caught about the legs by the drowning youth and pulled under the water. Then began a desperate struggle. The older Brown made frantic efforts to rescue both boys, but was unsuccessful. The struggles of young Phair finally ceased and young Brown came to the surface and was rescued by his father.

Phair's body was taken from the water an hour later and removed to his parents' home in Summit. Phair had been spending his vacation at the home of his uncle in South Bound Brook.

Wants to Be Pound-Keeper.

Amos Stites has applied for the position of pound-keeper in the new pound for horses and cattle which is about to be established in the borough, and its quite likely that he will get it. The new pound will probably be located on Grove street near Greenbrook road.

Marshals to Have Vacations.

The borough marshals soon commence their vacations. Marshal Doud has from August 1st to the 10th, Marshal Lines from the 11th to the 20th, and Chief Van Horn from the 21st to the end of the month.

Black and White.

Henry DeMott, the Somerset street undertaker, has just purchased two very handsome hearses, one white and the other black. He has also purchased a well-appointed undertaker's wagon.

A Morgue Needed.

One thing very much needed in North Plainfield is a morgue where people who die and have to be examined by the county physician can be taken.

ARRESTS TO BE MADE

Willimantic Bank Scandal Grows Darker.

Sensational Disclosures Promised During the Next Few Hours—Prominent Men Said To Be Implicated—W. G. Morrison, of the Morrison Machine Co., Missing.

Willimantic, Conn., July 24.—New matters are gradually coming to light in the Dime Savings bank affair which tend to involve some prominent men of this city. W. G. Morrison, of the W. G. & A. R. Morrison Machine company, has been missing since Sunday. The Morrison company recently went into the hands of a trustee, and when the property was sold at public auction it was purchased by attorney Thomas J. Kelley. It has for some time been supposed that the missing treasurer of the dime bank was the real purchaser and that Kelley was merely acting as his agent.

Cash Deficit Accounted For.

At an informal meeting of the directors of the bank yesterday afternoon Mr. Kelley said that he acted as agent for Walden in the purchase of $4,400 worth of machinery which he sold to Sutton & Bain, of Allentown, Pa., for $9,800, receiving $2,000 in cash, the balance to be paid in monthly installments of $500. He assumed that the transaction was for the Dime Savings bank. The above transaction accounts for the $4,400 deficit in cash.

Morrison Skipped Out.

It is supposed that as soon as Morrison learned of Walden's departure he left for parts unknown. E. B. Sumner and Thomas J. Kelley have gone to Allentown to look after the machinery transaction.

Sensational Arrests To Be Made.

It was stated to a press representative by good authority that several sensational arrests would probably be made during the next twenty-four hours. The missing treasurer and his father had built up an extensive fire insurance agency. Representatives of several of the companies from New York and Boston were in town yesterday examining their accounts.

Insurance Books in Bad Shape.

Their insurance books are in as bad a condition nearly as the books of the bank. It is supposed that most of the missing money was invested in the Morrison Machine company. It has been learned to-day that $10,000 of Staten Island railroad bonds, which were in the bank at the examination make June 15, were missing at the examination on July 11 and have not been seen since.

CONDITION OF CROPS.

Weather Bureau's Weekly Bulletin for Eastern States.

Washington, July 24.—The weather crop bulletin for the week ended July 22, issued by the weather bureau gives the condition of crops and prospects in eastern states as follows: New England—Too dry in northwest; potatoes slightly diseased in south; pears, peaches and blackberries good. New York—Much oats cut green for fodder and to save from grasshoppers. New Jersey—Frequent showers and warm sunshine greatly stimulated growth of all crops. Pennsylvania—Vegetables and staple crops doing well, but many sections need rain badly; fruit crop better than anticipated. Maryland—Wheat and hay yields somewhat below average; truck doing well, except tomatoes.

SLATER YACHT AT 'FRISCO.

The Connecticut Party Have Nearly Encircled the Globe.

San Francisco, July 24.—The steam yacht Eleanor, in which William A. Slater, the Connecticut manufacturer, his family and friends are making a tour of the world, has arrived here. The yacht left New London, Conn., on October 27 last, and has nearly encircled the globe. Besides a crew of fifty men under command or Capt. C. W. Scott, the yacht carries eleven passengers. The Eleanor will remain at San Francisco for three weeks, and will then proceed to Alaska and call at the places of interest along the shores of the Bering sea. Then she will follow the coast down to Cape Horn and return home, stopping at many of the cities along the Atlantic side.

Secretary Carlisle at Work.

Washington, July 24.—For the first time since early in May, Secretary Carlisle and his three assistants, Wike, Hamlin and Curtis, are all at their desks in the treasury department. The latter returned yesterday from his trip to London in connection with the delivery of bonds to the Rothschilds.

Smith and Ryan Matched.

New York, July 24.—"Mysterious" Billy Smith, of Boston, and Tommy Ryan, of Chicago, welterweight pugilists, have been matched to fight at Dallas on Nov. 1. The winner will receive $3,759 and the loser $1,250. The contest will follow the Corbett-Fitzsimmons fight.

Drowned in the Connecticut River.

Northampton, Mass., July 24.—Martin Lucey, aged 22, of Holyoke, was drowned in the Connecticut river, near Mount Tom, last evening. He, with two companions, started in a boat early in the afternoon to fish, but later went bathing.

After Four Years of Idleness.

Easton, Pa., July 24.—Bethlehem stack No. 11 of the Thomas Iron company at Hellertown was lighted yesterday after an idleness of four years. The works when in full blast give employment to 150 hands.

Odd Fellows' Temple Dedicated.

Albany, July 24.—Odd Fellows' temple in this city was dedicated by grand master Sidney W. Rowland of New York, last evening. The building was erected last year at a cost of $100,000.

German Cruiser for Tangiers.

Berlin, July 24.—The German cruiser Marie is due to arrive at Tangiers on Monday next. The total German naval force in Moroccan waters will then number 1,450 men.

UNCLAIMED BANK BALANCES.

Some Curious Accounts in Several Institutions in Canada.

Montreal, July 24.—There are several hundred thousand dollars of unclaimed balances in various Canadian banks awaiting owners. Some of these accounts are very interesting, and date back over half a century. The oldest accounts are with the bank of Montreal and the bank of British North America.

Oldest Account of All.

The oldest account of all seems to be that of J. McCrae, who on November 23, 1825, had a balance of $100 in the bank of Montreal, and he can have it yet. He has, however, lost seventy years' interest, which at 4 per cent., without compounding, would amount to $280. W. Douglass, who did business with the bank of Montreal in 1832, appears to have forgotten a balance of $6.97.

Other Sums Forgotten.

The Montreal board of health seem also to have done business with the same institution sixty-two years ago, as on February 2, 1833, their balance was $256.77, and they do not appear to have done any business since. The London, Ont., board of health seem also to have a surplus of money, as they have had a balance of $17.60 since August 16, 1854.

YACHT ONEONTA LAUNCHED.

She Is a Handsome Vessel and Resembles a Torpedo Boat.

Chester, Pa., July 24.—The Oneonta, a beautiful steam yacht, was launched yesterday at Roach's shipyard. She was built for F. C. Dinniney, of New York. The Oneonta was modelled by William Gardiner, and in appearance resembles a torpedo boat rather than a steam yacht, but she is pronounced by critics to be a beauty, and is said to be the only yacht of the pattern ever built in this country.

An Eighteen Knot Boat.

She is of 800 horse-power, is 180 feet on the water line, 189 feet over all, with 18 feet beam and 6 feet draught. A triple expansion engine, with a "Thornycroft" patent tubular boiler, having a pressure of 250 pounds to the square inch, will be the propelling power, and she will make about 18 knots an hour. The Oneonta is rigged with only one mast, which is situated abaft the engine room. Her deck fittings, instead of being of brass, as is usual, are of white metal, so as to be perfectly rust-proof.

GEYER GOES TO INDIANAPOLIS.

Gives Up His Search in Detroit for the Missing Howard Pietzel.

Detroit, Mich., July 24.—Detective Geyer, of Philadelphia, gave up his search for the missing Howard Pietzel in Detroit last evening, and left in response to telegrams received about noon, calling him to Indianapolis, where, it is said, certain developments have been made in the case. Before leaving he said he had found no positive evidence that Howard Pietzel over came to Detroit. He had learned many things of value in the prosecution of the cases against Holmes for murder, but nothing that he could divulge and nothing relating to the probable fate of little Howard. "There is one thing certain," said Mr. Geyer, "if Howard Pietzel ever came to Detroi the was destroyed in the furnace at the Forest avenue house, and the indestructible portions of his clothing were carried away by Holmes."

TRIED TO KILL A REPORTER.

An Ex-Baltimore City Commissioner Stampedes a Crowded Car.

Baltimore, July 24.—A. Leslie Duvall, ex-assistant city commissioner, yesterday stampeded a carload of passengers on the Traction line by waving a revolver and threatening to kill William D. Burroughs, a reporter on the Morning Herald, whom he mistook for an Evening World reporter, which paper severely handled him before Duvall was removed from office because of an investigation into his department by a committee appointed by the city council. Had the conductor not restrained Duvall, Burroughs would probably have been shot.

SOCIETY SCANDAL AT CAMDEN.

An Aged Broker Sued by a Young Wife's Husband.

Camden, N. J., July 24.—David B. Hallinger, a Philadelphia broker and living in Camden, has been made the defendant in a suit for $50,000 damages, for the alleged alienation of the affections of Mrs. Henry W. Snow, of Merchantville, and he was placed under $500 bail on a criminal charge. The affair has created a sensation in Camden, where Mr. Hallinger was a respected citizen and pillar in one of the churches in Merchantville, where Mrs. Snow is one of the town beauties. Hallinger is past sixty years of age, while Mrs. Snow is but 22.

PRICE UNLAWFULLY HANGED.

By Parties, However, Unknown to the Coroner's Jury.

Denton, Md., July 24.—The coroner's jury in the Price lynching case returned the verdict that was expected, that the murderer of Sallie Dean was unlawfully hanged to a tree in the court house square by persons to the jury unknown. The jury expresses the belief that Sheriff Berry did the best he could under the circumstances to protect his prisoner from the mob's violence.

SEVERED HER INTESTINES.

A New York Woman's Horrible Attempt at Suicide.

New York, July 24.—Mrs. Baty Brown, 40 years old, attempted suicide last night, inflicting a severe wound upon her abdomen with a knife. She had attacked herself so fiercely that a small part of the intestines had been cut off and lay on the floor. She was removed to Bellevue dying.

To Enforce the Liquor Law.

Manchester, N. H., July 24.—The leaders of the State Law and Order league, who are insisting that the police commissioners of Manchester shall enforce the prohibitory law, this morning stated that within two weeks every saloon in this city must be closed.

Jumped Overboard and Drowned.

Marcus Hook, Pa., July 24.—While the steamer British Princess was proceeding down the river yesterday a seaman jumped overboard and was drowned. It is believed to be a case of suicide.

HARCOURT IS ELECTED

Pulls Through at Last On the Temperance Issue.

Tom Mann and Clem Edwards, Labor Leaders, Defeated—Conservatives Have Elected 309 Seats; Unionists, 55; Liberals, 129; McCarthyites, 56, and Parnellites, 9.

London, July 24.—This morning the standing of the various parties in the house of commons is as follows: Conservatives, 309; unionists, 55; liberals, 129; McCarthyites, 56; Parnellites, 9. In yesterday's voting the conservatives gained three seats, the unionists one and the Parnellites one.

Tom Mann Defeated.

Among the defeated candidates are the labor leaders Tom Mann and Clem Edwards, who shared the fate of many of their fellows. Mann ran as an independent labor candidate in the Colne valley district of Yorkshire, and had as opponents Sir J. Kitson, the liberal representative, and Harold Thomas, unionist. The liberals won with a smaller majority than they had in 1892, and Mann was third in the race with 1,245 votes.

Harcourt Pulls Through.

Sir William Vernon-Harcourt, who was defeated in Derby, has been returned for West Monmouth by a majority of 7,243—23 less than the liberal majority there three years ago. Mr. Warmington, who resigned his candidacy in favor of Sir William on the latter's defeat in Derby, was to have stood without opposition. Sir William, notwithstanding his experience in Derby, persisted in declaring in this speeches in West Monmouth, that temperance was the chief plank in his platform.

PROTEST TO THE PRESIDENT.

His Attention Called to the Proposed Bull Fights at Atlanta.

New York, July 24.—The following letter, signed by William Moses Ballou, vice-president of the American Humane association, has been addressed to President Cleveland at Buzzards Bay:

Protests Against Bull Fighters.

"I enclose herewith duplicates of letters to the honorable secretary of the treasury, in regard to exhibition of bull fights at the Atlanta exposition. You will note that the troop of bull fighters can only come into this country by express permission and license to each one personally by the secretary, and that is clearly his duty to refuse such license to them, as the object of their coming is a misdemeanor in the state of Georgia.

Rests with the President.

"Permit me to express the hope that you will interpose your good offices to avert a national scandal, as the administration will be clearly responsible, now that its attention is directed to the law, if the interdicted bulls and the contract bull fighters are admitted into the United States."

NEW YORK'S POLICE SHAKE UP.

Two Famous Detectives Transferred to Wall Street.

New York, July 24.—The famous detectives Phillip Reilly and Jacob Von Gerichten have been transferred from the district attorney's office to the Wall street bureau to-day. The change was said to have been made on account of the application of Von Gerichten to be retired on a pension and the need of a man of Reilly's ability in Wall street. Reilly and Von Gerichten had been detailed at the district attorney's office for about fifteen years, and in that time they had made many difficult arrests. Their duty was to catch men who had been indicted, and it was often necessary for them to go to all parts of the world to effect a capture.

INCREASE IN IMMIGRATION.

Return of American Prosperity Affecting All Classes.

New York, July 24.—According to Dr. Senner, the commissioner of immigration at this port, the number of immigrants landed in New York from January to July, 1895, exceeds by nearly 60,000 the number landed during the corresponding period of 1894. Many of the newcomers, said Dr. Senner today, are Italian women and children, who are coming to rejoin their husbands. These went back home last year where living was cheaper. Their return, Dr. Senner thinks, indicates that the renewed prosperity of the country has affected all classes, even Italian laborers.

League Games Yesterday.

At Chicago—Chicago, 9; Brooklyn, 6. At Cincinnati—Cincinnati, 3; New York, 7. At St. Louis—St. Louis, 8; Boston, 10. At Pittsburg—Pittsburg, 5; Baltimore, 4. At Cleveland—First game, Cleveland, 9; Washington, 8. Second game, Cleveland, 7; Washington, 3. At Louisville—Louisville-Philadelphia game postponed on account of rain.

New Paving Material.

Syracuse, N. Y., July 24.—A company has just laid in this city a block of sheet pavement which resembles asphalt but is produced at half the cost. The pavement, it is claimed is not injured by frost, ammonia, etc. It can be used for electrical subways, and if successful, will revolutionize the paving business of the country.

Miners Will Demand More Pay.

Pittsburg, July 24.—The Pittsburg district miners' convention decided to demand an advance in wages, beginning Aug. 1. The price to be asked is 69 cents a ton where a store exists and 64 cents a ton where the operator pays in cash. If the demands of the miners are not granted a strike will probably take place.

Bridge Jumper Callahan.

New York, July 24.—Patrick Callahan, who jumped from the Brooklyn bridge yesterday on a wager, is reported much better by the hospital attendants. Callahan is the nineteenth man to make the dangerous jump, seven of that number losing their lives.

A Little Girl Charged with Murder.

Brooklyn, N. Y., July 24.—Mary Lentz, 13 years old, was arrested last evening on a charge of homicide. She kicked Genarie Conavallo, 17 years old, on the shin, and blood poisoning followed, causing his death.

MANY WOMEN SUFFER

FROM LACK OF INFORMATION.

Doctors Are Too Reserved. A Woman Should Be Dealt With Openly.

[SPECIAL TO OUR LADY READERS.]

Women are often allowed by their physicians to suffer much from lack of information and anxiety.

Many medical men are vaingle for them and it is a struggle for them to acknowledge that they do not understand acase. Women do not investigate; they have faith in their doctor, and often wreck their lives through this unfortunate confidence.

In the treatment of female diseases men work from theory; and it is not to be expected that they can treat as intelligently those complaints from which they have never suffered, as a woman can who has made the organism and diseases of her sex a life study.

Women afflicted with female diseases are wise in communicating promptly with Mrs. Pinkham, at Lynn, Mass. Their distressed condition is due to womb trouble, and their symptoms tell the story.

Lydia E. Pinkham's Vegetable Compound is the one remedy that removes the cause, and restores health, courage, and happiness. The druggists sell more of it than all other female medicines. Why?

The following short letter speaks for itself. Mrs. Parker is a very young wife; only twenty-one years old. She was suffering untold misery when she wrote to Mrs. Pinkham for advice. See the result.

Can evidence be stronger than this? "I deem it my duty to announce the fact to all my fellow-sufferers of all female complaints that your Vegetable Compound has entirely cured me of all the pains and suffering I was enduring when I wrote you last May. I followed your advice to the letter, and the result is wonderful."—MRS. CHAS. PARKER, Little Falls, Minn. Any druggist has it.

ASK FOR KABO No. 350

Price $1.00

Equal in fit and quality to any imported Corset, costing twice the money.

I. LEDERER.

There is one DRESS STAY that
Won't melt apart,
Can't cut through the dress,
Don't stay bent.
It is
BALL'S PEERLESS
All lengths; all colors.
Seely Edsall, Putnam & DeGraw, I. Lederer.

LOOK IN THE CLOSET

SEE if you can't find some old clothes that you have put aside because of the worn-out look they have, or some clothes that are badly spotted.

We want you to bring any old clothes of that sort to us—or better yet—we'll send for them.

We propose to clean those clothes—or to dye them for you—either way to make them wearable. This is an economical suggestion.

We take out grease spots so they stay out, or we dye clothes with a color that wears. We charge as little as poasible for the work.

Just a dollar or two—and you'll have a lot of new clothes.

HILLIER & CO., 179 North Ave.

Piano Bargains!

VANDERBEEK & SATTELS

desire to say that they have just received a fine lot of

NEW PIANOS

of different makes which they will sell at prices never before offered. Among them are those wonderful

Behr Brothers' Pianos, also Behning & Sons'.

They represent also the Knabe, Hazleton, Chickering and many others. They offer from time to time excellent

Bargains in Second-Hand Pianos.

221 PARK AVENUE.

$1.00 AT J. F. MacDonald's

UPTOWN GROCERY

Buys $1.00 Worth of Groceries Every Business Day in the Year.

Our goods are sold at a profit so as to enable us to give weight and quality to our customers and have something left for ourselves. No fictitious prices. No man is in business for his health.

J. F. MAC DONALD.

BOICE, RUNYON & CO.,

—Dealers in—

Lumber, Coal, Masons' Material, &c.

Our stock is under cover and we can always deliver dry stock. Agents for Adamant Wall Plaster. Orders solicited.

BOICE, RUNYON & CO.

Bargains in Real Estate For sale or to let. MONEY to loan on first mortgage.

E. C. Mulford,

BROKER.

Communications pertaining to the business mentioned, either by letter or otherwise, will receive prompt attention. Carriage service supplied.

DeWitt C. Ivins & Co.,

301-311 WATCHUNG AVE.,

—DEALERS IN—

Lumber, Coal, Masons' Materials, &c.

Agents for King's Windsor Asbestos Cement for Walls and Ceilings.

CLEVELAND BICYCLES,

The Great Leaders of 1895.

Design, Improvements, Workmanship, Quality, Speed, Health, Pleasure, Business, Road, Track.

The Fastest, Strongest, Handsomest and Most Rigid Wheel.

The "Swell Specials" are a decided advance in bicycle construction and when quality alone is considered will always sell.

Liberty, Crescent, Waverly, Majestic.

We thoroughly believe in the merits of the above wheels, and unhesitatingly recommend them.

Frank L. C. Martin Cycle Company,

333 PARK AVENUE.

REPAIRS. Established 1889. RENTALS.

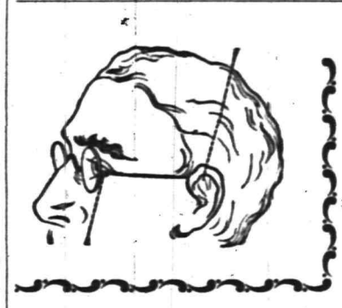

Leech, Stiles & Co.,

EYE SPECIALISTS.

441 Chestnut street, Philadelphia,

formerly with Queen & Co. H. A. Stiles will be at

No. 607 East Front st. Dunham's real estate office.

EVERY THURSDAY,

From 10 a. m. to 5 p. m.

Persons who have headache, or whose eyes are causing discomfort, should call upon this specialist and they will receive intelligent and skillful attention. No charge to examine your eyes. Every pair of glasses ordered guaranteed to be satisfactory. 4 13 tf-m t w s

Metropolitan Livery and Boarding Stables.

Horses boarded by the day, week or month. Especial accommodations for transient trade. Office and stables,

147, 149, 151 North Avenue, Opposite Railroad Station.

A. C. BLAIR, Proprietor. FRANK DAY, Manager.

Telephone 152, connected with all circuits of New Jersey, New York and Brooklyn.

COAL

Best Lehighs, all domestic sizes, $4.50 per ton delivered. No. 2 coal $3.75 delivered.

FRED W. HAND,

929 South ave. 132 North ave.

TELEPHONE 139.

INSURANCE.

First-class Insurance at Lowest Rates.

WM. H. ABBOTT,
General Insurance Agent,
COR. FRONT and NEW STS.
PLAINFIELD, N. J.

J. C. Pope & Co.,
INSURANCE AGENTS,
110 East Front st.,
Plainfield, N. J.

Real Estate, Insurance.
VanBuren & Timpson,
163 North avenue, Plainfield, N. J.

Finest Elgin Creamery Butter, 20c.
Best Dairy Butter 18c.
Finest Dairy Butter 15c.
V. L. FRAZEE
151 West Front st.

H. Eggerding,
121 Park ave.,
Manufacturer of the Celebrated
C. O. D. CIGAR.
The best 5c cigar in the State, and made on the premises from the finest Havana. Clear Havana cigars a specialty. A large assortment of the choicest brands of domestic cigars

You May Have Lost
many hours of comfort by not having worn a good reliable
Pair of Collier's Glasses.
103 Park ave., Plainfield, N. J.

Arrival and Departure of Mails.
New York Mails.
Arrive—7:30, 8:40, 11:15 a.m., 2:45, 5, 5:30 p. m.
Close—7 15 and 9:20 a. m., 1:30, 4 30 and 7:30 p. m.
Somerville and Easton Mails.
Arrive—8:40 a. m., 2:40, 6:00 p. m.
Close—7:15 a. m., 4:30 p. m.
Warrenville mail arr. 12 m; closes 9:30 a. m.
Sunday Mails.
Office open from 9:30 to 10:30 a. m.
Mail closes at 6:15 p. m.
J. M. HETFIELD, P. M.

L. A. HUMMER. L. B. MULFORD.
Hummer & Mulford,
VARIETY MARKET.
Meats, fruits, vegetables, poultry, eggs, etc. Goods delivered to any part of the city free of charge.
220 Park avenue. Telephone call 29-A

CLEANER COAL.
L. A. Rheaume
Agent,
Watchung Ave., Corner 4th St.,
Invites the public to inspect the operation of his newly added steam vibrating mechanical screen for nut coal, which he confidently believes enables him to deliver cleaner coal than is possible by any other method of screening.
Upper Lehigh and Honeybrook Coal
in best qualities and various sizes carried in stock.
Rough and Dressed Lumber.
He would also announce recently increased facilities for turning and scroll sawing, and is prepared to execute orders for the same in the best manner and at short notice.

For Sale Cheap.
50,000 celery plants in variety, also Geraniums, Roses, Palms, Rubber trees, Begonias and Casino climatis (blooming sizes at fifteen cents.) Coleus at two cents per plant.
at DENTON'S,
131 Hillside Avenue.

H. HAND
Licensed Auctioneer.
15 Years Experience
Residence and postoffice address
Scotch Plains, N. J.
Office in Plainfield at Terrill & Cole's livery 200 West 2d st.

Educational.

STRATFORD,
A boarding and day school for young ladies. Six regular courses. Music and Art. Full and efficient faculty. For terms and further particulars address the principal, 1003 Park avenue, Plainfield, N. J. 7 1 y 1

Miss Scribner and Miss Newton's
School For Girls
AND FRENCH KINDERGARTEN,
303 LA GRANDE AVENUE.
Will re-open September 18, 1895. For particulars address the Principals. 7 11 3m

Miss Fawcett's School
25 Washington ave
Dep't for boys to the age of 12; dep't for girls and kindergarten. Girls prepared for college.

Spring Term of the
Rockview Home and Day School
Opened April 15.
Kindergarten, primary and intermediate departments. For terms and particulars apply to the Misses Peck, 317 East Front street.

Try Dobbins's Cigars.
206 PARK AVE.
HE MANUFACTURES THEM.

AFTERNOON CLASS
For Young Ladies
Three times per week. Higher English branches, French and music. For terms apply MISS FAWCETT, 25 Washington ave.

J. W. VanSickle, Dealer in all kinds of
FRESH AND SALTED MEATS.
Game in season. No. 122 North avenue, Plainfield, N. J. Telephone 148b. Orders called for and delivered promptly.

Carpenters and Builders.

UTZINGER & KLINE,
Carpenters and Builders.
Jobbing promptly attended to.
V. Utzinger, 75 Grandview ave. L. C. Kline, 54 Jackson ave.

JOHN P. EMMONS,
Mason and Builder,
Washington avenue and Prospect place,
North Plainfield, N. J.
Jobbing promptly attended to.

THEODORE GRAY,
Mason and Contractor.
Estimates given, repairing promptly attended to. Residence 117 Hillside avenue.

PEARSON & GAYLE,
Carpenters and Builders.
Residence—W. J. Pearson, No. 15 Vine st. H. E. Gayle, No. 18 Vine st.
All work promptly attended to.

GEO. W. STUDER,
Carpenter and Builder.
985 Arlington avenue.
Jobbing of any kind promptly attended to. Estimates given, charges reasonable.

McCullough's STEAM MILL,
21 Steiner place, North Plainfield.
R. H. McCullough, Prop.
Sash, blinds, doors, mouldings, scroll sawing, turning, &c. Estimates cheerfully furnished.

C. W. LINES.
Mason and Builder,
Plainfield, N. J.
Residence, 18 Elm place.
Estimates cheerfully given.
Jobbing promptly attended to

James E. Baily, 97 Jackson ave., Plainfield, N. J.
Trucking of all Kinds Done.
Two and four-horse vans and trucks. Particular attention given to moving furniture and pianos.
Satisfaction guaranteed.

M. Powers & Son. Superior quality of
LEHIGH COAL.
No. 2 Coal Only $3.50 in the Yard.
A No. 1 Kindling Wood.
Yard and office 763 South ave. Down-town office with Leman & Petrie, 171 North ave., opp. railroad station.

CLIMAX STOPPER CO.,
Machine Works,
Corner Washington and 4th sts., manufacturers of bicycle specialties. Electric and special machinery, experimental work, tools etc. Contractors for electric light wiring, telephones, burglar alarms, etc.

A. Lusardi,
120 North Ave.,
will be pleased to serve his friends and the public generally with first-class fruits and confectioneries, cigars, etc. Fresh roasted peanuts every day 10c a qt. Branch store, corner Front and Somerset streets.

Grenada Barber Shop,
No Sunday Work, 119 North ave.
Best appointments of any shop in the State. A power fan to keep you cool. Clean towels in abundance. All first-class work.
P. M. DECKER, PROP

HOTEL Netherwood.
THOROUGHLY RENOVATED AND RE-FURNISHED.
NOW OPEN
For Guests. Perfect Cuisine.
ENTIRE NEW MANAGEMENT.
John Spitler, Proprietor

FISCHER PIANOS.
ESTABLISHED 1840.
Nearly 100,000 Now in Use.
RECEIVED HIGHEST AWARD, WORLD'S FAIR, CHICAGO.
EASY TERMS, — EXCHANGED.
Catalogue mailed on application.
110 FIFTH AVE., cor. 16th St., N. Y.

Home
treatment often prevents the necessity for hospital treatment. Every wise housekeeper keeps an
Allcock's Porous Plaster
on hand for immediate use for congestion arising from taking cold, for lame back, sore muscles, sprains and all sorts of pains and aches.
There are Imitations by the score. Beware of them. Get the genuine ALLCOCK'S.
Allcock's Corn Shields,
Allcock's Bunion Shields,
Have no equal as a relief and cure for corns and bunions.

Brandreth's Pills
are of great benefit in cases of torpid liver, biliousness, and rheumatism.

For a Day's
OUTING
—GO TO—
Boynton Beach.
7 3 tf

Mantels, Tiles AND **Fire-Place Fixtures.**
Curtis M. Thorpe,
Y. M. C. A. BUILDING.

GREAT SUMMER
Clearing Sale
AT THE
Plainfield Bargain House.
126 PARK AVE.
Owing to our large stock which we have on hand we will commence a clearing sale of Men's Boys' and Children's clothing, Gent's furnishings, hats, trunks, valises and overalls at fifty cents on the dollar.
Beginning Saturday, July 13, 1895 and continuing for ten days.
J. Goldstein, Proprietor,
of the Plainfield Bargain House, 126 Park avenue.

BAGGAGE
Called for and Delivered.
HOAGLAND'S EXPRESS.
Telephone 121. Office 161 North avenue

William Hand & Son.
STAGES
For Picnics and Parties, 518 Park ave.

THE FAVORITE SYRUP.
It tastes like more. Tickles the palate, pleases those who know a good thing when they taste it. Let your tongue make the test. You'll say it's the best that ever crossed the ivory barriers of your mouth. You'll taste more when you taste once. So much for so little is wonderful.
Medicines for sick folks and those who need strengthening. Be wise and keep a bottle of our Essence Jamaica Ginger on hand. Valuable for all summer complaints.
L. W. RANDOLPH,
Prescription Druggist, 143 W. Front st

WM. D. THICKSTUN,
Real Estate and Insurance,
197 North avenue

THE INDIAN WAR IS ON

Three Whites and Six Redskins Killed.

Settlers Leaving Their Ranches and Gathering for Mutual Protection.

Further Bloodshed Believed To Be Inevitable — One Hundred Bucks Missing from Reservation.

Pocatello, Idaho, July 23.—The Indian war has broken out in earnest. Bannock Indians have killed a settler, his wife and child in the Salt river valley, and the white men, pursuing the murderers, killed six of the redskins. The excitement among the settlers in northwestern Wyoming is growning more intense every day. They are leaving their ranches in large numbers and gathering at favored points for mutual protection in case the irate Indians return to seek vengeance for the death of their brother braves. The story of the killing of the three whites and six Indians is spreading alarm at rapid rate.

Seventeen Indians Slaughtered.

Market Lake, Idaho, July 24.—Three days ago thirty men left Jacksons Hole to arrest all Indians breaking the game laws of Wyoming. In Hoback canon they surprised a camp of eighteen Indians, and took them all prisoners and started with them for Jacksons Hole. In the canon they tried to escape, and all the Indians were killed except one papoose, who was brought into the Hole. There were 133 fresh elk skins in the camp.

Every Settler Will Be Butchered.

John N. Carnes, a squaw-man, and the oldest settler in Jacksons Hole, has gone over into Idaho, and says that every settler in Jacksons Hole will be butchered. There were 300 Bannock warriors on Hoback river when Carnes was there, and he says that all the squaws have been sent away, and the bucks are daily joining the main band. The Jacksons Hole settlers are now entrenched awaiting an attack.

Bloodshed Certain.

Pocatello, Idaho, July 24.—At the Bannock Indian agency it is feared that the trouble in Jacksons Hole country cannot possibly reach a final settlement now without more bloodshed. The rumors current here last night regarding depredations of a returning band of Bannocks and their killing of three white settlers cannot be further confirmed. Not more than fifty Indians have returned to the immediate vicinity of the agency, and they will not talk.

Other Clashes Feared.

Although the rumors of danger in this immediate neighborhood are without foundation, it is confidently believed, from the advices brought daily by the Indian police from the scene of the recent trouble in northwestern Wyoming, that there will be other clashes there between the Indians and settlers and tough characters in the Jacksons Hole country. From the most trusted police it is learned that many of the Indians who are apparently returning to their homes have quietly said that they were taking squaws and papooses home to the reservation, and then would return to see the white men of the Jacksons Hole country.

Will Not Give Up the Ground.

These clashes are of yearly occurrence, and there seems a determination on both sides to settle the question as to whether Indians have a right to hunt in that country regardless of state game laws. The Indians will not give up their old ground without a struggle, and the settlers are inclined to give the Indians such severe treatment that they will not return next year.

Bucks Absent from the Reservation.

At least 100 bucks are absent from their reservation, and nearly all of their leaves of absence expired some time ago. Agent Teeter has begun a thorough investigation of the trouble, and is making a trip through the Jacksons Hole country on horseback. He is expected back today, and authoritative statements can be secured then, although even he cannot foretell just what will be done by the Indians who are plotting to return to their disputed hunting grounds unencumbered with their families. It is the general opinion at the agency that the Bannock braves cannot be brought back without the use of federal troops.

Princeton Students Near Duboise.

Cheyenne, Wyo., July 24.—Definite news has been received at Lander, Wyo., of the Princeton geological expedition. The entire party is at the ranch of Eugene Amoretti, near Duboise, Wyo., one hundred miles from the scene of the Indian troubles. The party has been in the mountains fishing and hunting, and knew nothing of the anxiety for the safety of its members.

GEN. HARRISON'S VACATION.

He Goes a-Fishing and Will Make a Speech at a Flag-Raising.

Old Forge, N. Y., July 24.—Ex-President Harrison and little Ben fished in Moose lake yesterday. The afternoon was spent in camp. A trip through Fourth lake will be made to-day by the party. On Saturday General Harrison will make a brief speech at the flag-raising at the Forge house.

Jail Delivery Frustrated.

Erie, Pa., July 24.—An attempt to break jail was frustrated last evening by one of the prisoners, James Brown, who was to be strangled to death for refusing to join the conspiracy. The gang, nine in number, desperate criminals, had the bars sawed and were only awaiting for darkness when they would make the the break. They were armed with iron bars and bludgeons.

Will Not Modify the Contract.

Washington, July 24.—Secretary Carlisle has declined to modify the contract of Benjamin Hyde, of Chicago, Ill., for constructing the temporary public building at Chicago. Mr. Hyde, because of delay in the selection of a site, sought to have an additional allowance made him. The contract calls for the construction of the building for $124,930.

Vanheest-Marshall Fight a Draw.

Washington, July 24.—"Johnny" Vanheest of Buffalo and Jerry Marshall of Australia, fought a 21-round draw last night before the Eureka athletic club of Alexandria county, Virginia, opposite this city.

HORSELESS CARRIAGES.

Our Consul at Havre's Report on the Recent Race in France.

Washington, July 24.—The department of state has just received a report from Consul Chancellor, at Havre, on "Horseless carriages in France," which also gives the results of the recent race in that country between the several classes of these vehicles.

Petroleum Probably the Best.

"The time seems approaching," the report says, "when automatic road carriages propelled by steam, electricity, or petroleum, will come into general use, and take away from the horse the worst part of his daily toil. The odds at present seem to be in favor of petroleum. In a race of this kind held in France, the winning carriage was propelled by gasoline and its maintained rate of speed was about fifteen miles an hour.

Hills Too Much for Electricity.

"The distance was 358 miles and back again between Paris and Bordeaux. The speed of fifteen miles an hour was regarded as an extremely creditable performance, the hills being taken into consideration. These hills appear to have been too much for electrically propelled carriages, only one of which succeeded in getting through to destination, the other having abandoned the contest.

Too Many Stops with Steam.

"One of the steam carriages was stranded and the other lost much time by its stops for coal and water. The petroleum machines carried enough material for a twenty-four-hour run, and on the return journey the winner made the run without a single stop.

Petroleum Bicycles.

"A cycle propelled by petroleum is also in use, and is attracting much attention. Half a dozen of such machines started in the race, one of which held its own among the larger vehicles. It is believed that light petroleum bicycles and tricycles will soon be in general use."

4,000 MILES ON A BICYCLE.

A Fort Hamilton Artilleryman Starts on a Long Journey.

New York, July 24.—Herman G. Frantz, an artilleryman attached to Battery A, First artillery, of Fort Hamilton, N. Y., started at noon on a bicycle for Fort Snelling, Minn. He has been granted a three months furlough, and will spend that time in traveling on his wheel to Fort Snelling and back, a distance of 2,000 miles each way.

Will Sleep Under a Tent.

He took with him a small tent, two blankets and a revolver besides half a dozen unofficial letters written by General Miles and directed to the commanders of the several army posts between here and his destination. Frantz will deliver the letters and take receipts. Frantz will camp at night under his tent, but will eat at farm houses and hotels.

HUGH DINNIN DEAD.

He Was at One Time an Influential and Wealthy Politician.

New York, July 24.—Hugh Dinnin, the oldest and at one time one of the most influential residents of the first ward, died of Bright's disease in the basement of the building 35 New street yesterday afternoon. He was born at 12 Trinity place about fifty-eight years ago. At one time he was worth $100,000. He lost all this, and for years has been considered poor. Dinnin was president of the Tammany regiment veteran association up to the time of his death.

K. of P. Elect Officers.

Catskill, N. Y., July 24.—The following were elected grand officers of the grand lodge of K. of P., state of New York, at its session here: Alonzo Bedell, of Haverstraw, grand chancellor; H. J. Kanski, of New York city, grand vice chancellor; Charles W. Hinson, of Buffalo, grand prelate; John J. Acker, of Albany, grand keeper of R. and S.; Charles G. Goodrich, of Newburgh, grand I. N. of E. The sessions are secret.

Republican Campaign in Ohio.

Columbus, O., July 24.—The republican state executive committee decided last evening to hold a meeting of the campaign at Springfield on Sept 10. Senator Sherman was chosen to preside and speeches are to be made on the occasion by Governor McKinley, ex-Governor Foraker, General Bushnell and Gen. Jones, candidates for governor and lieut.-governor.

Taylor Will Not Hang.

Washington, July 24.—The president has commuted the death sentence imposed on Thomas J. Taylor, who was to be hanged Friday for the murder of his wife. It is asserted that Taylor was driven to the deed by his wife's unfaithfulness.

Movement of Our Naval Vessels.

Washington, July 24.—The cruiser Detroit sailed yesterday from Shanghai for ports on the Yangtse Kiang river and Kinkiang. The Amphitrite has arrived at Brunswick, Ga., to take out the Georgia naval reserves.

NEW YORK MARKETS.

Wheat—Prices held higher on spot. July quoted at 71 1-2c.; September, 71 5-8.

Corn—Spot firm with fair demand. July, 49 7-8c.; August, 49c.; September, 49 1-4c.

Oats—Spot quiet with prices steady. No. 2 white, 31c.; No. 2 mixed, 29 3-4a 30c. elevator.

Pork—Spot quiet and unsettled at old rates. Quoted: Extra prime nominal, short clear, $12.50a$14.50; family, $13.00a$14.50; mess, $12.25a $12.75.

Lard—Contracts are dull and featureless. September, $6.70.

Butter—For fancy fresh creamery the market is steady on the basis of 17c.; regular trade is being supplied generally at that. Creamery, western extras, 17c.; state dairy, half-firkin tubs, fancy, 16a 16 1-2c.; state dairy, half-firkin, seconds to firsts, 13a15 1-2c.

Cheese—The demand continues slow; small supply and values weak and unsettled. State, full cream, large size, white, choice, 7 1-2a7 5-8c.; large colored fancy, 7 5-8 a7 3-4c.; state, part skims, choice, 5c.; fair to prime, 3 1-2a4 1-2c.; common, 2 1-2a3c.

Eggs—The receipts are moderate and the feeling steady at 13 1-2c. for finest northwestern.

Potatoes—Receipts fair and with only a light demand prices have ruled in buyers' favor. N. C. rose, fair to prime, $2.00a$2.25; Chili red, fair to prime, $1.50a$1.75; Long Island rose, in bulk, per bbl., at$1.75a$4.00.

MANY WERE KILLED

Another Terrible Defeat for the Spaniards.

Sanchez's Forces Routed and Mowed Down by Insurgents Under Command of Rabi—Puerto Principe Besieged by Gomez—Work Stopped on Plantations.

Santiago de Cuba, July 16, via Key West, Fla., July 23.—On the 12th inst. an encounter took place in Cacao, district of Manzanillo, between the Spanish troops under Commander Sanchez with 800 men, and the rebel leader Rabi with 300 followers.

Hanged the Messenger.

Commander Sanchez learned where Rabi was encamped and sent a messenger to Colonel Aimaz, notifying him of the location. The messenger was caught by the rebels, and after his dispatches were read he was hanged.

Spaniards Routed and Many Killed.

The rebels then sent a taunting message to Sanchez informing him of the fate that had overtaken his messenger. Commander Sanchez and his men lost no time in moving on the rebel camp and a severe battle followed. It ended in another terrible defeat for the Spaniards, they being routed and put to flight after many were killed and wounded.

Campos Goes to Bayamo.

Marshal Martinez Campos has gone from Manzanillo to Bayamo on horseback, accompanied by a strong column. It is said that the object of this trip is to investigate the true state of affairs there in reference to the reported bad treatment of soldiers.

Puerto Principe Besieged.

Maximo Gomez has Puerto Principe besieged, not allowing anyone to enter with provisions. On the 13th instant, the insurgents caught a milkman, who had previously been notified not to carry milk to the city, and hanged him by Gomez's orders.

Country People Terrorized.

The country people of this district are stricken with terror, as the soldiers are committing many outrages. Houses are entered and despoiled of their contents. Furniture is destroyed while clothing and other articles are carried away, leaving the poor people without a bed to sleep in.

Stopped Work on Plantations.

The owners of sugar plantations in Camaguey district were about to begin to grind cane when they received orders from Gomez to postpone operations. The order was accompanied by the threat that if it was not obeyed he would set fire to the plantations and hang the employes. The latter became afraid and all left their places. They had no money to pay their fares to Puerto Principe, so the government, fearing they would join the rebels, bought their tickets to the city.

Many Deaths from Yellow Fever.

The health of the city continues very bad. During the first fortnight of the present month there were 400 deaths, a great many of them caused by yellow fever. The disease has also developed among the soldiers in the country. This was unexpected as it is generally confined to the seaports. The military hospital is crowded with sick soldiers, and the hospitals or infirmaries in the country are also crowded.

THE STORM AROUND DUNBAR.

Late Reports Show the Damage Worse Than First Supposed.

Dunbar, Pa., July 24.—Reports of Monday night's flood and storm are much worse than first supposed. Lightning played havoc in many places. The Presbyterian parsonage was struck and partially destroyed, and many buildings were badly damaged. Telegraph poles along the Baltimore & Ohio road were blown down and the track between Dunbar and Uniontown washed out for more than a half-mile. The bridges over the Dunbar creek, which runs through the centre of the town, are all swept away. The mines and coke works in this section are flooded.

One Mine a Total Wreck.

The Ferguson mine is a total wreck, and at the works of the Dunbar Firebrick company the loss will amount to thousands of dollars. Many houses along the banks of Dunbar creek have been swept away, but as far as known the occupants escaped to the mountains. A heavy hailstorm has worked destruction to farm lands hereabout. It is estimated that the damage in this section will amount to $40,000.

RUSSIA TO MOVE TROOPS.

Sixty-eight Thousand To Be Placed on Mantchurian Frontier.

London, July 24.—A dispatch from St. Petersburg, via Eydtkuhnen, Prussia, on the Russian frontier, says that preparations are completed to place 68,000 Russian troops in two army corps on the frontiers of Mantchuria and Corea, besides sending 12,000 men by transport service to Vladivostock. West Siberian and Turkestan divisions will be ready within a month to operate on the frontier of Mantchuria.

Riot at a Social.

Huntington, W. Va., July 24.—A riot occurred at a country social last night on Union Ridge, this county, and a number of young men were probably fatally injured. Floyd Daily was cut in the abdomen and Gordon Bryan had his throat cut. Roscoe Bryan and Wash Holly had to be carried to their homes on account of injuries produced by clubs, and Holly has been unconscious ever since.

Inspecting Pennsylvania Militia.

Saratoga, Pa., July 24.—Gov. Hastings and Maj.-Gen. George W. Snowden have been here for the past two days inspecting the regiments of the first brigade now in camp here. It was announced that Gov. Hastings had reappointed Gen. Snowden as commanding general of the Pennsylvania national guard.

Death of an Old-Basket Maker.

Northampton, Mass., July 24.—Lucien D. Williams, head of the Williams Basket company, died at his home last night. He was the pioneer maker of baskets by machinery and had the largest factory in the country.

THE DAILY PRESS.

A. L. FORCE, Publisher and Proprietor.

Published Daily, except Sunday, at 3:30 p. m.

105 North avenue. Telephone Call 61.

PLAINFIELD, N. J., JULY 24, 1895.

WEATHER INDICATIONS.

The Weather Indications for Tomorrow are Fair, with Decreasing Cloudiness, and Westerly Winds.

At 2 o'Clock Leggett's Thermometer Registered 84 Degrees.

COMING EVENTS.

Announcements of all meetings, etc., will be made in this column, free of charge, if copy is furnished by 10 a. m.

July 24—St. Mary's church and Sunday-school go to Glen Island.
July 24—Regular meeting of Unity Lodge, No. 102, Knights of Pythias.
July 25—Excursion of Trinity Reformed Sunday-school to Asbury Park, leaving Plainfield at 8 a. m.
July 25—Entertainment at Hope Chapel. Evening.
July 25—Ice-cream festival of the First Church of Christ, (Disciples.)
July 26—Meeting of Perseverance Lodge, No. 74, Knights of Pythias.
July 26—Entertainment of Somerset Council, No. 104, J. O. U. A. M.
July 27—Baseball, Plainfield Y. M. C. A. against Scotch Plains, at the Crescent Oval.

Persons leaving the city for the summer can have The Daily Press mailed to their address for ten cents per week. The address will be changed as often as desired.

Newark's tax rate this year is $1.98.

Tammany and harmony are attractive words for New Yorkers just now.

Philadelphia is not so slow after all. Ice cream trolley cars are the latest.

A man who is compelled to go ten miles for a drink is not likely to stop at one, says the Sun.

Can it be that a band of methodical and professional sneak thieves are working in Plainfield? It is an interesting question.

St. Louis is the centre of the peanut trade of this country, but repudiates the distinction of being a centre of peanut politics.—World.

Senator Voorhees, has given up the idea of going into the woods of Maine on a fishing trip. He prefers to stay home and continue fence building.—Newark Advertiser.

And what is the sense of arresting a man who jumps from the Brooklyn bridge. It only makes him more valuable to the museum of which he becomes a living curiosity.

Judge Gilbert is quite as efficient as Mayor Gilbert. When the Mayor-Judge fined a man $20 yesterday for carrying a pistol without a permit he did something that was commendable.

The paid members of the city fire department get ten days vacation. So do the borough marshals. But the city police are alowed but seven days recreation. The police are just as deserving.

There is no city in the State where the bicycle craze has gained a stronger foothold than in Elizabeth.—Elizabeth Herald.

Yes there is. Plainfield has 18,000 population and it is estimated that there are 3,500 wheels in use.

Extend the trolley. A German scientist has discovered that destruction by lightning has materially diminished since the adoption of the trolley. Protect the city and assist the man who has not got twenty-five cents for a cab.

It is said that ex-Congressman George Hires, of Mercer county, is a candidate for Governor in the interest of John Kean's candidacy. There are so many things said, though, now-a-days anent this question that it is hard to tell what is true.

There is a great deal of talk in New York about the "pull" that is said to have no existence. M. J. Callahan, an ex-Assemblyman, was charged with disorderly conduct and resisting an officer yesterday. He was fined the sum of $5. A $5 fine in this case looks as though the "pull" was not as dead as it is said to be.

The Wichita, Kan., city council have repealed all ordinances relating to liquor saloons, and now everybody can go into the business without paying a license. The officials say that they do not propose to bankrupt the city by attempting to enforce odious laws that cannot be enforced. It is evident that Wichita does not possess a Roosevelt. But perhaps he has not been discovered.

In the Horr-Harvey money debate at Chicago, Mr. Harvey defined bimetallism as follows:

(1) Free and unlimited coinage of both gold and silver; these two metals to constitute the primary or redemption money of the Government.

(2) That the silver dollar of 371¼ grains of pure silver (with us) is to be the unit of value, and gold to be coined into money at a ratio to be changed if necessary from time to time, if the commercial parity to the legal ratio shall be affected by the action of foreign countries.

(3) The money coined from both metals to be legal tender in the payment of all debts.

(4) The option as to which of the two moneys is to be paid in the liquidation of the debt to rest with the debtor, and the Government also to exercise that option when desirable in paying out redemption money.

PARTICULAR MENTION.

John Brower returned from Pine Bush, N. Y., yesterday.

Miss Jessamine Bird, of Somerville, is visiting in the borough.

Herbert Schutt, of Duer street, is enjoying his annual vacation.

Mrs. Garretson, of East Fifth street, is the guest of New York friends.

Elston Lowrie, of Dunellen, is spending a week at Atlantic City.

Miss Fanny Hayes, of West Eighth street, is visiting friends in Bayonne.

Miss Mabel Schenck is home again after a visit with relatives at Somerville.

Edward Laing, the faithful clerk at Williams' news-stand, is on his vacation.

Miss Florence Rugg, of East Second street, is visiting at Springtown, this State.

Cleveland Runyon, of Elizabeth, is visiting relatives on East Fourth street.

Mrs. W. V. White, of West Front street, is the guest of Brooklyn friends.

D. C. Ivins, of Hillside avenue, has returned from a few days spent in New York.

J. A. McClintock and family, of East Fifth street, are at Asbury Park for two weeks.

Walter Freeman will go to Pine Bush, N. Y., on Saturday and bring his family home.

Rev. Charles E. Herring, of the First Presbyterian church, starts on his vacation next Monday.

Miss Bridget Ryan sailed today on the Germanic for a six-weeks visit to her old home in Ireland.

The Misses Della and Reni Denton, of Newark, are visiting Mrs. Vanderhoef, of East Front street.

Miss Lulu Randolph, of West Eighth street, will give a birthday party to a few friends this evening.

John Brown, Miss Mary E. Brown, and Whitfield N. Brown, of Park avenue, started today for Canada.

Mr. and Mrs. T. H. Cuming, of Putnam avenue, are sojourning at the Laurel House, Lake Hopatcong.

Miss Agnes Blair, of East Second street, has joined the rest of her family who are tenting at Ocean Grove.

Miss Edith Darby, of Alton, is the guest for a few days of her friend, Miss Etta Raybert of North avenue.

Elsie Smith is steadily improving from the operation performed at the hospital, and her recovery is assured.

Wm. Jessup, assistant secretary at the Y. M. C. A., sailed today by one of the White Star steamers for Europe.

Mr. and Mrs. Charles Potter and family are at the Hotel Tremont, Sea Girt, for the balance of the summer.

Charles McIntosh, of Pond place, has gone to Bloomfield to take a position in the electric light works there.

Mrs. Charles McIntosh, of Pond place, has gone to Glen Gardner for a week. She is accompanied by her niece.

Miss May Williams has returned from a visit in Hunterdon county. She will go back again soon for another visit.

Mrs. John Rowland and her daughter, Miss Grace Rowland, returned yesterday from a pleasant sojourn in Hunterdon county.

Miss Ella Schermerhorn, principal of the public schools at Trenton, is visiting her uncle, C. H. Schermerhorn of East Fifth street.

Miss Ida Ford, daughter of Chief of Police Ford, of Meridan, Conn., is spending a few days with Councilman V. L. Frazee and wife, of West Front street.

Mr. and Mrs. E. A. Vermeule and daughter, Stella, of Jackson avenue, are spending a week with F. H. Booth, of 286 Grand street, Newburg, on-the-Hudson.

Mrs. Manuse and son John, of Portchester, N. Y., who have been visiting at the home of John Blackford, of East Fifth street, have returned to their home.

Daniel Gulick, the genial salesman at U. B. Crane's hat store, and his wife, have left their home on West Front street for several weeks and gone to Asbury Park.

Mrs. N. M. Morrison, Deputy Supreme Chief, who was the guest of Mrs. Wm. J. Ford while on her special visit to the Rathbone Sisters of Minerva Temple, No. 4, has returned to her home.

"Pure and Sure."

Cleveland's BAKING POWDER

Each ingredient is tested before compounding, and it must be found of the highest standard. The baking powder itself is tested. That's why each spoonful does perfect work.

PARTICULAR MENTION.

Mrs. Stephen W. VanHorn, of Summit avenue, is very ill.

Cornelius Compton has returned from a visit at Asbury Park.

This is Landlord Vanderbeek's birthday. May he live to see many more.

Col. Slaight, of Brooklyn, has been the guest of Horsley Barker of Grove street.

George R. Musgrave, of Duer street, is on a trip among the New England States.

A. E. Faber, Jr., and family, of Mercer avenue, have returned from Belmar.

Mrs. J. C. Bovey, of Stone street, spent yesterday with relatives in Brooklyn.

E. E. Vail, clerk for Councilman Vincent L. Frazee, spent yesterday at Coney Island.

Miss Mattie Barrett, cashier for Doane & Edsall, is home from her two weeks vacation.

Miss Laura Manning, of Elizabeth, is a guest at the home of Randolph Stelle of Central avenue.

John Brower, of East Fifth street, has returned home after a brief sojourn at Pine Bush, N. Y.

Mrs. Wallace V. Miller and son George will leave this week for a two weeks visit at Asbury Park.

Ethel King, of Craig place, is spending a month with her grandmother, Mrs. J. W. King, in Brooklyn.

The wife and family of ex-City Judge Codington are summmering at Millington, Somerset county.

Seymour G. Smith, whose son was accidentally shot in New York State, a short time ago, has returned home.

Samuel C. Peck, the popular dry-goods merchant on West Front street, has returned after a visit in New York.

Will Townsend and Morgan Townsend, of Myrtle avenue, have returned after a several weeks sojourn on Long Island.

Miss Eva Noe, of East Sixth street, is expected home tomorrow from New York city, where she has been visiting relatives.

Mrs. Julia Rushmore and her son Edward Rushmore, of Grove street, have returned from a two weeks trip in Sullivan county.

Mrs. N. McElroy, of "Shady Lawn," Somerset street, returned to her home yesterday after a ten days visit with friends in New York.

Walter, the young son of Mr. and Mrs. Walter Walker, of Chatham street, who was seriously ill a few days ago, is now much improved.

Miss Bertha Mooney, who moved from Plainfield last year and resides now in Westfield, is visiting Miss Annie Hasbrouck of Grove street.

The Misses Bossert, who have been visiting their cousin, Mrs. George S. McGinnis, of Somerset street, have returned to their home in Philadelphia.

Friends of Mr. and Mrs. Proud have received a letter from the latter, who are now stopping at Asbury Park, which says they are both improved in health.

Miss Clyde Slater, daughter of F. M. Slater, of Jackson avenue, left today, accompanied by her grandma, to spend a few days with relatives in Elizabeth.

Nathan Lane, Jr., of Sycamore avenue, has just taken a position with the Standard Oil Company at 25 Broadway. He is in the department of J. E. Turrill, of Grove street.

Mrs. Adelbert Vail, Miss Mable and baby Roy, of East Second street, will leave tomorrow on the steamer Puritan for Boston and Nantasket Beach, for the remainder of the summer.

Jeremiah VanWinkle, for several years in charge of Schepflin, Shultz & Co's retail clothing department, has secured a lucrative position with H. M. Jaquett, the new East Front street gents' furnishing goods dealer.

Mrs. Catherine Obitz, of Brooklyn, is expected to arrive today to spend a month with her granddaughter, Mrs. August Trust, of Somerset street. Mrs. Trust's sisters, the Misses Adrienne and Josephine Allison, who arrived Monday, will remain until September 1st.

Mrs. William Addis and daughter Jennie returned last evening from an enjoyable visit at the home of Mr. Addis' brother, at Northampton, Mass. They also visited Mr. Addis' nephew, A. E. Addis, who is corporation counsel of Northampton, and a member of the choir in the church where Rev. Asa Dilts is pastor.

PARTICULAR MENTION.

Miss Daniels, of West Seventh street, left this morning on her summer outing.

George Wilson, driver of Hillier & Co., laundry wagon, is spending today in Newark.

Miss Edith Davis, of Central avenue, will return from her visit to Bridgeton on Tuesday next.

Mayor Alexander Gilbert, of Central avenue, left for White Sulphur Springs, West Virginia, this morning.

The Misses Dunn, of Philadelphia, who have been visiting relatives in Plainfield, returned home today.

Miss Graham, of West Seventh street, leaves Plainfield soon for a trip with a friend to Toronto, Canada.

Officer Cooney is acting in the place of Sergeant Kiely today, while the Sergeant is enjoying the delights of Glen Island.

Miss Jessie Bird, of Somerville, who has been visiting her aunt, Mrs. Harry Brokaw, of Duer street, has returned to her home.

Miss Mary Buchanan and James Buchanan, of Kansas City, are the guests of Mrs. David Snediker of Grove street.

Miss Eleanor Williams, of West Seventh street, is home again after a several days stay amid the delights of Asbury Park.

Miss Lottie Smith, formerly of Plainfield, but now of Hillier & Co's store in Newark, was in Plainfield today attending the funeral of a relative.

H. Dealaman, of North avenue, is very ill with intermittent fever, and Drs. Zeglio and Carman are going to hold a consultation this afternoon.

Miss Mamie Allison, of Brooklyn, formerly of this city, is visiting at the home of her sister, Mrs. August Trust. Miss Allison is a thorough cyclist and brings her wheel along.

Frank Howard Smith, the able assistant to ex-Councilman Arthur Gallup, of the Potter Press Works, will spend his vacation at Narragansett Pier and Ashanay, R. I.

Charles Jennings, of Richmond street, the bright lad who assists in Tier's ice cream parlors, is now threatened with typhoid fever. He is slightly better today however.

Herbert Moore and Robert Turrill, of Grove street, have returned after a several weeks sojourn in the Catskill Mountains. Fred Bettman, of Willow avenue, who was one of the party, stopped in Albany where he will spend several days with relatives.

Enterprising Workers.

A. D. Phillips and William Dunn, both of West Fourth street, are up in Connecticut putting in a system of electric wells. They will return at the end of the week.

—William Mullon and his friend, Mr. Morris, went to New Market yesterday fishing. They came home after dark so their friends wouldn't see the fish.

Electric Bitters.

Electric Bitters is a medicine suited for any season, but perhaps more generally needed in the spring, when the languid exhausted feeling prevails, when the liver is torpid and sluggish and the need of a tonic and alterative is felt. A prompt use of this medicine has often averted long and perhaps fatal bilious fevers. No medicine will act more surely in counteracting and freeing the system from the malarial poison. Headache, indigestion, constipation, dizziness yield to Electric Bitters. Only 50c per bottle at L. W. Randolph's drug store.

New York Announcement.

"Our American Homes and How to Furnish Them."

'Horner's Furniture'

The Best in the Market.

All who desire to buy reliable Furniture in moderate priced or more costly grades will find our stock the most advantageous to select from for these reasons: It represents the productions of the best makers only, and is the largest and most varied in America.

The completeness of our assortments can best be understood from the fact that we exhibit more than *two hundred and fifty different Bedroom Sets* in every variety of wood, over 70 patterns of Brass Bedsteads, as well as endless lines of Parlor, Drawing Room, Library and Dining Room Furniture of the most artistic styles, and ranging from the modest and inexpensive to the most elaborately carved and inlaid.

In a word, every article required for use, comfort and adornment in the household can be had with its plainly marked moderate price at our

GREAT FURNITURE EMPORIUM,

61, 63, 65 W. 23d St., New York.

(Adjoining Eden Musee.)

Horner & Co.'s establishment is one of the sights of New York.—Newspaper Comment.

OUR'S TODAY,
YOUR'S TOMORROW.

This applies to goods in

Peck's Store!

Sebring's

ALL-WOOL BUSINESS SUITS,

$8, $10 AND $12.

Park Avenue, Packer's Block.

3 and 4

BUTTON OXFORDS ALL THE GO AT

WILLETT'S, 107 Park Avenue.

No laces to come untied.

Special Low Prices at

PUTNAM & DE GRAW'S.

Dotted Swiss.

22c quality ..... for 19c | 30c quality ..... for 25c
25c quality ..... for 22c | 40c quality ..... for 35c

Check Nainsook.

10c quality ..... for 8c | 15c quality ..... for 12½c
12c quality ..... for 10c | 18c quality ..... for 15c

12c Crepons for 8c yard. Chemisette Collars, white and colored, for 23c.

EDSALL'S

JULY

Clearing Sale

Shirt Waists, Suits, Separate Skirts

Ladies' fine white lawn waists, prettily made with full sleeves, considered an immense bargain at 50c, 93c, $1.19, $1.[illegible]. Special during the week at 39c, 75c, 95c and $1.39 each.

Ladies' laundered shirt waists, in a variety of check and stripes, with full sleeves and roll collar, at 48c, 65c, 85c and $1.25; worth 69c, 79c, $1.10 $1.49 each.

Tailor-made duck suits, in neat designs of stripes and dots with stylish blazer jackets, reduced from $1.59, $1.98 and $2.29. Special this week at $1.10, $1.39, and $1.65 a suit.

Ladies' figured black brilliantine separate skirts, latest improved shape, organ pipe back, worth $3.98; Special $2.7[illegible].

Canopies.

Canopies made of good quality white mosquito netting for cribs and full size beds, at $1.49, $1.85, $1.99; worth fifty per cent above our asking price.

Wash Fabrics.

500 yards of dimities, lawns and jaconets, in a large variety of neat and dainty designs, reduced from 12 and 15c a yard; Special at 8c a yard.

Cotton duck suitings in white, navy, tan and black, full width, excellent value at 15c yard; during the week 12c yard. Best quality percales and ginghams in an exquisite line of colorings, worth 15c yard; special at 11c yard.

French figured sateens in a choice variety of designs, wide width, worth 21c yard; special at 15c yard.

Sheetings.

Special drive in bleached sheetings in 9-4x10-4, reduced from 21 and 25 cents a yard; special 17 and 20c yard.

Belts and Belt Pins.

Ladies' black belts with large white metal buckles, special at 20c; worth 29c each. Belt pins in white metal, silver and black, special at 5, 8, 10, 12, 15 and 25c each; worth 9 to 35c each.

Hosiery.

Ladies' seamless fast black hose, special at 10c pair. Misses black ribbed seamless hose, sizes 5 to 9 1-2, special 13c pair; 2 for 25c.

Fans.

Special sale fancy black fans, regular price 35c; reduced to 10c each.

Grocery Department.

First quality goods only. Special prices on lunch goods. French sardines in pure olive oil at 9c can; Pickert's soused mackerel 1 and 2 pound at 15 and 21c; Lunch tongue in one pound cans at 28c; Lunch ham in one pound cans at 30c; Lunch boned chicken and turkey in one pound cans at 42c; Roast beef in 1 and 2 pound cans at 12 and 23c; Corn beef in 1 pound cans at 10c.

19c Box Holmes & Coutts famous fancy crackers in cartoons all kinds at 19C per box. **19c Box**

Shoe Dep't.

Ladies Dress Trunk, with 4 trays, adjustible sliding hat box, strongly made, etc., long enough to allow a dress to be packed without folding.

IN FOOT-WEAR

Our variety is endless, and our prices are always as low, or a little lower than our competitors, in the same grade of goods. OUR LADIES TEN BUTTON RUSSIA CALF BOOTS are neat and stylish LADIES LACE WALKING BOOTS IN RUSSIA CALF and TAN GOAT, WOMEN'S OXFORDS, 74c. to $3.50 a pair.

DOANE & EDSALL.

WARNED BY A SHADOW.

Three Plainfield Young Men Have an Experience at New Market.

Three young men from Plainfield went swimming in New Market pond the other evening, and had quite an experience. They went down in a carriage and left their clothing in it. The night was dark, but one of them saw a form moving near the horse. They were then almost in the middle of the pond, but swam quickly to shore. An investigation showed that the suit of one of the young men had been searched, and forty-five cents in change stolen. The watch had been securely fastened to the coat, and the thief did not have time to break the chain. In the pockets of the clothes of one of the young men that was not searched there was over $15 in cash and a handsome gold watch.

This is not the first time this little accident has happened to swimmers, and some of the sufferers think they have a clue to the thief.

A WAR DANCE.

Red Men Raise Up Their Chiefs in Elizabeth.

The chiefs of the Omene Tribe, No. 107, I. O. R. M., at Elizabeth, were raised up in great shape last evening. District Deputy Great Sachem Charles F. Ulrich and his staff, John H. Carney, E. H. Neal, Wm. Newcorn, H. C. Runyon and Wm. A. Westphal, performed the ceremony and enjoyed themselves while there. After the raising up, an elaborate collation was served.

The plan had been to go to Rahway as stated in the Daily Press, but at the last moment it was decided to go to Elizabeth, as the Red Men there do not meet as often as those of Rahway, but did meet last evening.

EARLY INTELLIGENCE.

—Unity Lodge, No. 102, Knights of Pythias, meets tomorrow night.

—The sewer work on Liberty street and Orchard place was completed yesterday.

—The German Reformed church will hold a picnic in Hyde's Grove on August 8th.

—The Young Men's League, of Hope chapel, will hold an entertainment in the chapel on Thursday evening.

—The Christian Endeavor meeting at the First Baptist church Friday evening will be conducted by L. H. Biglow, Jr.

—Fifty dace was the result of Monday's fishing at New Market for George Snediker, of Grove street, and Arthur Murphy.

—Special sale of ladies' muslin underwear at New York city prices, at Alex. Pargiter's, corner of Park avenue and second street.

—Wm. L. Smalley and Newton B. Smalley tried their luck fishing in the Passaic river yesterday, but a few fish were left in the river.

—John McMurtry, who injured three toes on Monday while working at W. J. Conroy's blacksmith shop on Somerset street, is still unable to work.

—The ice-box in W. L. and J. M. Smalley's meat shop has been undergoing repairs, making a much larger receptacle for the keeping of their meat.

—The shanty which will be used as a lodging place for Contractor John Marsden's laborers was erected yesterday by one of his men on De Kalb avenue.

—W. R. Mosher and family, of East Fourth street, moved to Grant avenue yesterday, so as to be nearer Mr. Mosher's place of business at The Potter Press Works.

—Rev. J. K. Cramer, of Elizabeth Penn., will have charge of the meeting at the Park Avenue Baptist church, this evening at eight o'clock. These meetings are well attended and full of interest.

—While C. E. Hepburn, the medicine man, was riding his wheel to the fire today noon he ran over a large stone which threw the medicine chest which he carries on the wheel. The damage was slight.

—The framework for the two new residences on Myrtle avenue, that Charles Smith is building for John Valiant and George T. Rogers, is completed, and the houses are rapidly nearing completion.

Deafness Cannot Be Cured

by local applications, as they cannot reach the diseased portion of the ear. There is only one way to cure deafness, and that is by constitutional remedies. Deafness is caused by an inflamed condition of the mucous lining of the Eustachian Tube. When this tube gets inflamed you have a rumbling sound or imperfect hearing, and when it is entirely closed deafness is the result, and unless the inflammation can be taken out and this tube be restored to its normal condition, hearing will be destored forever; nine cases out of ten are caused by catarrh, which is nothing but an inflammed condition of the mucous surfaces.

We will give one hundred dollars for any case of deafness, caused by catarrh, that cannot be cured by Hall's Catarrh Cure. Send for circulars free.

F. J. CHENEY & CO., Toledo, O.

Sold by druggists, 75c.

Highest of all in Leavening Power.—Latest U. S. Gov't Report

Royal Baking Powder

ABSOLUTELY PURE

Dunellen.

George Taylor is at Ocean Grove.

Miss Tennie Chase is at the home of J. G. Lindsey.

Alfred Wilson has returned from his Trenton visit.

Mrs. George Huff is visiting relatives in New York.

George N. Homan is at the Iroquois Hotel, Buffalo, N. Y.

Charley Adams has returned home after a pleasant stay at Brooklyn.

Mrs. J. H. Johnson is entertaining Miss F. DeCampbell of Brooklyn.

Rev. Frank Fletcher and family will spend several days out of town.

B. Illingworth, of Jersey City, is at the home of J. Cramer of North avenue.

Miss Hattie Case has returned from Westfield, where she has spent several days.

Mrs. P. Harmon is entertaining her sister, Miss Maud Bolton of Glen Gardner.

Miss Carrie Spare, of Wilkesbarre, is a guest at the home of William Shiveley.

Mrs. T. C. Bodine left today for Ocean Grove, where she will spend several days.

Miss Helena Kuenlen has returned from Hoboken, where she has been visiting friends.

Miss Mamie Gallagher left yesterday for Asbury Park, where she will spend three weeks.

Emil Closs, at the M. E. church Thursday evening, under the direction of the Epworth League.

W. H. Terry returned home Monday after spending several weeks with John Terry at Newton, Conn.

SEAGOING TORPEDO BOATS.

They Must Have the Remarkable Speed of 26 Knots an Hour.

The navy is to have three seagoing torpedo boats with the almost incredible speed of 26 nautical miles per hour. By an act of Congress, approved March 2, 1895, provision was made for the construction of these vessels, not to exceed in cost $175,000 each. As Government superintendence, preparation of plans, and the providing and installing of ordnance ontfit must be compassed by that appropriation, the bidding basis will be somewhere near $150,000, and the present cheapness of material makes it possible to get them constructed within that margin.

The boats will have twin screws, each actuated by its own triple expansion engine working in a separate water-tight compartment. These engines will be of the vertical inverted cylinder, direct acting, triple expansion type, each with a high pressure cylinder 14 1-2 inches diameter, an intermediate pressure cylinder 23 inches diameter, and two low pressure cylinders, each 25 3-4 inches diameter; the stroke of all pistons being 18 inches. The indicated horse power of the propelling engines will be about 3,200 when the engines are making 395 revolutions per minute, which it is estimated will give the vessel a speed of about 26 knots.

Beyond Repair.

He entered the agency agitated and perturbed.

"Isn't this the firm I bought a machine of," he asked.

"Yes, sir, it is," replied the salesman.

"Well, didn't your man leave this card?"

Keep This in Sight.
If Your
Typewriter Goes Wrong
Let Us Know.

"Yes, sir, what can we do for you?"

"That's just what I came to find out. My typewriter has eloped with a chewing gum drummer."

And he sat moping his head with his handkerchief while they gently broke it to him that they could do nothing for him under the circumstances.

Our Country's Defenders.

West Point has just turned out, as usual, the most accomplished crop of dancers in the country.—Cortland Standard.

The Fly in His Ointment.

If the New York policeman could only find some way to prevent Commissioner Roosevelt from keeping open after hours he would be happy.—Chicago Times-Herald.

Taken Down.

Society Actress—In what direction do you think my art lies?

Critic—It lies in every direction.

Actress—Indeed!

Critic—Yes, particularly when it tells you that you can act.

—Great salt water day for colored people Friday, July 26th, at Boynton Beach.

Karl's Clover Root, the great blood purifier, gives freshness and clearness to the complexion and cures constipation :25c, 50c, $1. Sold by all druggists.

Mrs. T. S. Hawkins, Chattanooga, Tenn., says: "Shiloh's Vitalizer saved my life: I consider it the best remedy for a debilitated system I ever used." For dyspepsia, liver or kidney trouble it excels: 75c. Sold by all druggists

Shiloh's cure is sold on a guarantee. It cures incipient consumption; it is the best cough cure, only 1c a dose; 25c, 50c, $1. Sold by all druggists.

CYCLING COMMENT.

Carpenter Kane has just purchased a new lady'y wheel for his wife from F. L. C. Martin.

Mrs. Warren Marsh, of Second place, is now the owner of a new ladies Alladin bicycle.

A special meeting of the Crescent Wheelmen will be held at their clubhouse tomorrow evening.

F. L. C. Martin and Volney F. Green spent Sunday at South Beach, going and coming on their wheels.

James Voorhees, of Madison avenue, is the owner of a new Relay Special wheel. With its coat of maroon enamel it is very pretty.

J. C. VanDyke, of East Front street, has just purchased a new 26½-inch frame Columbia. He finds it of great use in his business of a traveling salesman.

T. A. Cuming, of Putnam avenue, left for Asbury Park on his wheel this morning. He will return in the afternoon. Friday he leaves for a wheeling trip to Lake Hopatcong.

Orville T. Waring, of Willow avenue, and Arthur Peck, of Myrtle avenue, went on their bicycles to Morristown yesterday. They had a very pleasant ride, but found plenty of hills.

Mr. Egel, of Bound Brook, rode to Plainfield on two wheels yesterday, that is in riding over a stump of a tree he broke his wheel and then borrowed a friend's to conclude his journey.

The Eldridge Bicycle Company received yesterday one of the prettiest wheels Plainfield has seen for some time. It is the latest 19-pound bluerim Columbia racing wheel and it is a beauty.

Monte Scott did his share of the work in the race meet at Williamsport, Pa., yesterday afternoon. In the two-mile handicap, starting from the eighty-yard mark, he secured second, and in the two-mile open finished fourth.

Not the Blame of the Gong.

The irregularity of the fire-gong in blowing the right box this morning was owing to the fact that when the tests were made last week two batteries were disconnected and through an error were not reattached to the wires, thus failing to generate enough power to blow the gong. The difficulty has been remedied.

The Dog Still Lives.

Leslie Tingley, of Orchard place, is suffering with an injured arm caused by trying to annihilate a dog while riding on his wheel near Dunellen yesterday.

—John Neighbor and A. B. Dunavan went to New York yesterday and met the New Haven boat on which was a beautiful young pony billed to Marion S. Ackerman. They drove him to Plainfield, arriving here about midnight.

—The fish in the water at Lambert's Mills suffered yesterday afternoon for three expert anglers, J. Hervey Doane, Clarence Teel, and Dick Stevens, spent a few hours at the place, and succeeded in landing a large number of the finny tribe.

Marvelous Results.

From a letter written by Rev. J. Gunderman, of Dimondale, Mich., we are permitted to make this extract: "I have no hesitation in recommending Dr. King's New Discovery, as the results were almost marvelous in the case of my wife. While I was pastor of the Baptist Church at Rives Junction she was brought down with pneumonia succeeding la grippe. Terrible paroxysms of coughing would last hours with little interruption and it seemed as if she could not survive them. A friend recommended Dr. King's New Discovery; it was quick in its work and highly satisfactory in results." Trial bottles free at L. W. Randolph's drug store. Regular size 50c and $1.

Shiloh's Cure, the great cough and croup cough, is in great demand. Pocket size contains 25 doses, only 25c. Children love it. Sold by all druggists.

Captain Sweeney, U. S. A., San Diego, Cal., says: "Shiloh's Catarrh Remedy is the first medicine I have ever found that would do me any good." Price 50c. Sold by all druggists.

Karl's Clover Root will purify your blood, clear your complexion, regulate your bowels and make your head clear as a bell; 25c, 50c and $1. Sold by all druggists.

FASHIONABLE DRESSMAKING

at reasonable prices.

MRS. J. A. HOFFMAN,

141 Grove street. 7 24 3

THE CRESCENT ACADEMY

TO LET

by the day, week or month, for balls, parties, public meetings, etc. Apply Chas. H. Hand, 317 Watchung ave. 7 23 2w

YOUR SCALP! During the heats of summer does it become irritated and invite an occasional friendly scratch? To wash it is well, but not too often, lest your hair become "brash" and stiff. But treat it twice or thrice a week with our **Petroleum Hair Tonic**—a little rubbed in with your finger ends, and you will find the feeling of comfort and coolness truly delightful. Positively nothing equals it as a balm for the woes of your scalp. Sprinkler bottles 50c. Only at

REYNOLDS'S PHARMACY, PARK AND NORTH AVENUES.

Bucklen's Arnica Salve.

The best salve in the world for cuts, bruises, sores, ulcers, salt rheum, fever sores, tetter, chapped hands, chilblains, corns and all skin eruptions, and positively cures piles or no pay required. It is guaranteed to give satisfaction or money refunded. Price 25c per box. For sale by L. W. Randolph, druggist.

List of Advertised Letters

Plainfield postoffice, July 22, 1895.

(Officially furnished weekly for publication in The Daily Press.)

Ashby Mrs Kate	Ives N N
Ames Mrs	Johnston Miss E J
Barrin E T	Kline Augusta
Becker Mrs Wm	Matthews Remus
Baker W G	Miller Peggy
Brown Wm	Martin Mrs M C
Browne Katie	Murphy M
Berrisford James	Morris Miss Maria
Bowman Harold	Murphy Isaac
Bowne Geo	Mead Mrs J
Brower Mrs E E	May Mrs J R
Church Heavenly Rest	Meredith Geo
Carter Henry	Mundy Mrs Amanda
Daudridge Willie	Nehrbas Mrs Phil
Dean Charles	O'Toole Joseph
Dunham Miss Lizzie	Powels Lucy
Davis Mrs S L	Pearson Lillie
Eick Miss M J	Roork Nanny
Forshew C A	Randolph Alexander
Gallagher Mary	Shaw R H
Greenman Frederic	Thatcher Harry
Goodman Geo M	Vernon Geraldine
Horst S (3)	Welter Mrs C C
Hines Thomas G	Wilcox Chas
Henry Mrs Mady	Wells Rachel
Hudson Mrs H B	Wright Ella
Hetfield Elizabeth	Warren T D

Gold Dollars for Fifty Cts

No, but full value. C. E. MORSE, Painting and Paper Hanging, 37 Chatham st.

SPECIAL SALE

OF

Ladies' Muslin Underwear

AT NEW YORK CITY PRICES.

ALEX PARGITER,

Corner Park avenue and Second st. 7 24 3

DIED.

APGAR—In this city July 22, 1895, George W. Apgar, aged 5 months, youngest son of Geo. H. and Lillie L. Apgar.

Relatives and friends are respectfully invited to attend the funeral service at his parents residence, No. 20 Clinton ave., on Thursday, afternoon, July 25, at 2:30 o'clock. 2

TILL 7 AT THE BEACH!

Trinity

Reformed Church Sunday-School

ANNUAL

EXCURSION

TO

Ocean Grove,

TOMORROW!

Tickets $1.25. Children 90c.

Train leaves Plainfield at 8 a. m. Returning leave Ocean Grove at 7 p. m. Baggage car for lunch baskets, baby carriages and bicycles without extra charge.

THE GRANDVIEW Meat Market,

George Egel, Manager.

Dealer in Fresh and Salted Meats. Game in season. Orders called for and delivered promptly. Cor. Grandview ave. and Somerset street. 6 12 tf

WANTS AND OFFERS.

Advertisements under this heading, 1 cent a word each insertion. Less than 10 words 10 cents. Cash must accompany adv.

AMERICAN girl wants situation at general housework. Call at 121 Washington street.

AGENTS make $5 daily; marvelous invention; retails 25c; 2 to 6 sold in a house; sample mailed free. Forshee & McMakin, Cincinnati, O. 1 2 y-w

FOR SALE—Bay horse, "Nimrod;" fine action in harness or saddle; 16 hands; handsome, safe, sound; 7; for $225. C. W. Opdyke, Watchung avenue. 7 24 4

FOR SALE—2 large Century plants; 15 years old. 217 West Front st. 7 24 2

FOR SALE—Antique grandfather's clock; elaborately carved; brass face; silver dial; an ornament to any gentleman's mansion; dated 1674; also spinning wheel. To be seen at 317 Stebbins place, one minute from 4th street car depot. 7 20 7

FOR SALE—House and lot, 28x100; price $1,650; terms to suit, with adjoining lot 30x100, $1,950. No. 452 West 2d st; city water; rent $15. Mulford, broker. 7 20 tf

LOST—Memorandum book last Saturday. Please leave at this office.

PARTIES going away, will let No. 303 West Fourth street, next to corner Madison avenue. Ten-room brick house; all modern improvements, including gas and electric lights. Apply on premises. 6 28 tf

LOANS NEGOTIATED. J. T. Vail, broker. 2 21 tf

TO LET—Sterling upright piano, in first-class order, nearly new. Will rent cheap to responsible party. Apply at Daily Press office. 7 3 tf

WANTED at once, servant girls. Address W. H. A., care Press. 7 23 2

Your Dollars

We want, but not in exchange for the remnants and tag ends of a summer season, but for new, fresh, desirable goods that have been bought at half their real value. We never stop buying no matter how late the season, as such goods as we are now offering always find

Satisfied Buyers.

WHERE ONE DOLLAR ANSWERS FOR TWO.

5c. Pretty cottage window drapery, 40 inches wide, cost 10c to make, but you buy it for 5c.

7c. A better assortment of ducks than we had a month ago. Then you paid 12c for them. Now you buy for 7c.

8c. Those fine Irish lawns, 40 inches wide, an endless variety of them but all to your liking. Were 13c; Now 8c.

12c. Always giving good values in white goods, but this one of the best. Wide satin stripes, beautiful quality, regular 25c goods. You buy them for 12c.

5c. For a towel sounds cheap, but they are good, and you get 10c worth of wear out of every one.

11c. You pay 12 and 15c for plain pillow case muslin, and we sell you a fine hemstitched muslin for 11c the yard.

18c. 500 pairs of those ladies' 30c stockings sold last week. (We say 30c ones because they are worth it,) and 1000 pairs to be sold this week.

$6.98. For a 100-piece decorated English porcelain dinner set. Three different colors. Would be a bargain at $10.

69c. Your choice of a line of fine Lawn shirt waists that have been 98 cents.

25c. Not often you can buy such a towel for 25c. Real value 40 cents.

49c. for a ladies' night robe, full size, made of Lonesdale muslin and nicely trimmed.

15c. for corset covers and shaped neck.

12c. for silk Windsor ties; all colors.

37c. We offer a line of 40 inch fancy Mohair. So popular just now.

49c. We offer 50 pieces of new Gilbert cloth 54 inches wide; all new fall shades. You usually pay 75c for them.

58c. We offer a 54 inch Storm Serge—just the thing for hard wear. Blue and black.

15c. Children's fine ribbed lisle hose, fast black.

25c. a dozen for large size tin-top jelly glasses.

13c. is all we ask for those German lawns.

10c. for Talcum Powder.

59c. buys a full size Mexican grass hammock.

19c. Men's and boys' white sweaters.

WHITE OF PLAINFIELD.

STILL HARPING. YES, CAN'T HELP IT.

Have got something to harp upon that has real genuine merit. It is

Orange PHOSPHATE and Raspberry PHOSPHATE

Everybody is talking about them.

LEGGETT'S PHARMACY,

Front street and Park avenue.

JEWELS FOR THE WEEK

AT

Van Emburgh's!

Ladies Bradford ties, Satin, 25c.
Ladies' side combs, from 5c to 28c a pair.
Ladies' dress shields, 8c a pair; Stockonette.
Ladies' dress shields, 10c pair; Rubber.
The Lily, the Raphael, the Omo, the Violet, the Featherweight, the Crown dress shields, all new, and the old reliable Canfield shields.
Ladies' shirt waist studs, 15c, 25c, 35c and 45c a set.
Ladies' shirt fronts in white and colors, 25c.
Ladies' dude ties in white or black.
Buttermilk soap 25c a box.
Dr. Warner's summer corset, 48c.
Dr. Warner's Coraline corset, $1.00.
Thompson's summer corset, 75c and $1.00.
Going at 20c men's balbriggan shirts and drawers.
Going at 6c figured lawn.
Going at 9c India lawn, value 18c.
Going at 6c ladies' Berlin glove.
One lot fine figured dimity, 12c.
Hosiery for ladies', hosiery for children from 10c to 45c a pair.
Men's fast black half hose, 10c pair.

Van Emburgh & Son, Cor. Store Babcock Building.

LARGE STOCK

SUMMER HATS AND SHIRTS, UNDERWEAR, Etc.

U. B. CRANE, Hatter and Furnisher

120 West Front Street.

THE FIRST KISS.

ALBERT BERTIE COHN.

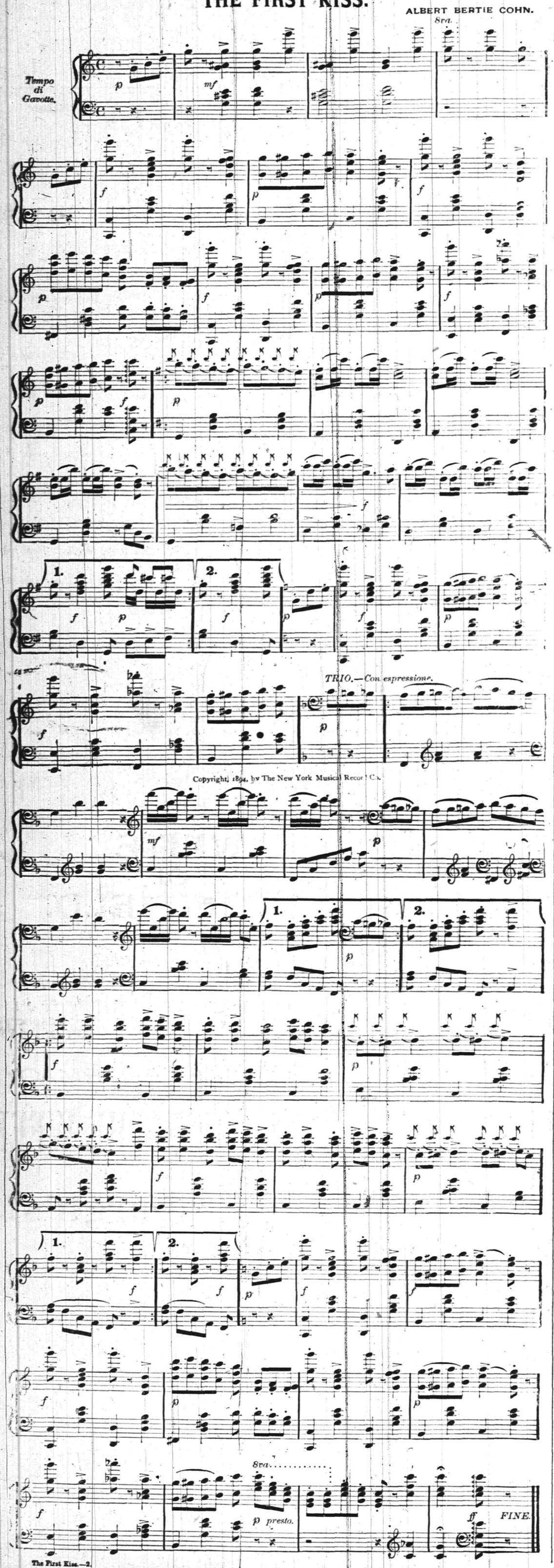

Copyright, 1894, by The New York Musical Record Co.

ASTOUNDING!

Carpets and Furniture.

AMOS H. VAN HORN, Limited,

73 Market Street, Near Plane St.

Have commenced to take 75c per week payments and reduced all prices to make room in consequence of alterations. Trade has been good.

MUST HAVE ROOM!

Parlor suits	$15.00, $20.00, $30.00, $40.00 and $50.00
Bedroom suits	$10.00, $15.00, $20.00, $25.00 and $30.00
Brussels carpet, per yard	45c, 55c and 65c
Ingrain carpet, per yard	25c, 35c) 45c and 55c
Fancy matting, per yard	10c, 15c and 20c
Upright Refrigerators	$4.00, $5.00, $6.00 and $7.00
Oak sideboards	$10.00, $15.00, $20.00, $25.00, $30.00 and $35.00
Antique oak extension tables	$5.00, $7.00, $9.00 and $10.00
Hall stands	$4.00, $5.00, $7.00, $9.00 and $11.00
Folding beds	$7.00, $9.00, $11.00, $13.00 and $18.00
Mantel and pier glasses	$7.00, $10.00, $13.00 and $15.00

Portland Ranges still selling every day. EASY TERMS. Goods delivered to all parts of the State free of charge.

STORING FURNITURE.

Parties in want of storage rooms, if they would just go around to all the different storage buildings, they would soon see who has the best building, lowest rates and cleanest rooms, which are at 88, 90 and 92 Bank street. Furniture moved with vans in city or country. Telephone 580.

AMOS H. VAN HORN, Limited,

73 MARKET STREET,

Near Plane street, Newark, N. J.

Is Your Cook Up at 5?

That's the hour of our morning delivery.

FINEST, FRESHEST SEAFOOD.

ROGERS, 232 West Second street.

Hats, New Shapes, Trunks and Bags Cheap.

All sizes in Packing Trunks.

E. M. Laing,

105 Park Avenue.

Bicycles, A Big Cut in Prices.

$100 Wheels Reduced to $75.
$85 " " $70.
$75 " " $65.
First-Class Wheels for $49.50.

Charles C. Lister, 134 North Avenue.

FULL SIZE 10-PIECE TOILET SETS $1.50:

Tin covered jelly glasses.

24 CENTS DOZ.

Flower pots and stoneware.

GAVETT'S.

ODDS AND ENDS IN Stationery.

One quire boxes of paper and envelopes and correspondence cards. Too many of one kind, not enough of most of them to make a complete assortment. Priced at 12, 19, 25 and 35c. Used to be from 19 to 50c—and worth it.

R. C. RAND,

140 West Front st.

Don't Take My Word, TAKE MY COAL, and See For Yourself.

Geo. O. Stevens.

Telephone 58.

YOUR Valuables will be safe in **Doane's Safe Deposit Vault.**

Lock Boxes from $3.50 to $10 a Year.

Honeyman's Private Tours.

NEXT—To Adirondacks, Saratoga and Lake George, August 20, eleven days, $48. Address, 181 North Avenue, Plainfield, N. J. 6 28 1 year

---

MRS. L. ADAMS, MILLINER,

has removed from No. 111 East Front street to the opposite side of the street, next to the City National Bank, where she is selling off the remainder of her Summer Stock at less than cost in order to make room for Fall Goods.

YOU WILL BE PLEASED

when you look over our display of wall paper. The newness, variety, richness, beauty and artistic uniqueness of our papers place them above and beyond competition. Wall paper offers a wide field for the display of art, and whatever art has been displayed in wall paper designing up to date, can be studied in our store.

E. E. Marshall & Co.

167 North avenue.

Also Paints, Oils and Varnishes.

MOSLER SAFE CO.,

contractors to the United States Government.

Mosler Patent Safes

(fire and burglar proof) in general use all over the world. Lowest prices. Drop a postal to

S. W CLARK,

General Agent, 118 West 5th st., Plainfield, N. J., and he will call and give special attention and information. Large assortment of second-hand safes in first-class condition at low prices.

PROF. HENDERSON,

THE WELL KNOWN

MAGICIAN AND ENTERTAINER,

Can be engaged for children's parties, school festivals, lawn parties, and other social occasions, with his marvelous magical entertainments. Punch and Judy, Stereopticon and other refined exhibitions. 100 East 87th St., New York City. 7 3 m2

Jones & Co., EXCAVATORS.

Cesspools and sinks thoroughly cleaned. Attention given to sanitary condition. Buildings, cellars, etc., disinfected. All work done under experienced manager.

Cesspools Built.

BATHS, Hot and Cold 15 Cents

Showers included, at

WILLIAM CLAASSEN'S,

Barber, 211 Liberty Street.

Central Railroad of New Jersey.

Anthracite Coal Used Exclusively, Insuring Cleanliness and Comfort.

Station in New York foot of Liberty Street.
Time Table in Effect June 30, 1895.

PLAINFIELD AND NEW YORK.

Leave Plainfield 2 14, 3 37, 5 38, 6 05, 6 29, 6 59, 7 30, 7 58, 8 00, 8 15, 8 27, 8 31, 8 48, 9 32, 10 04, 10 27, 10 59 a m; 12 06, 1 18, 2 07, 2 30, 3 12, 3 51, 4 48, 5 24, 6 40, 7 03, 8 30, 9 23, 10 17, 11 28, p m. Sunday, 2 14, 3 37, 6 05, 8 01, 8 52, 10 08, 10 59, 11 16, a m; 12 33, 1 45, 3 30, 5 36, 7 11, 8 23, 8 32, 10 17, p m.

Leave New York, Foot Liberty St., at 4 30, 6 00, 7 15, 8 00, 8 40, 9 10, 10 00, 11 45, a m; 1 10, 1 30, 2 30, 3 30, 3 45, 4 00, 4 30, 5 00, 5 15, (except Saturdays) 5 30, 5 45, 6 00, (except Saturdays) 6 15, 6 30, 7 00, 7 30, 8 00, 8 30, 9 15, 10 00, 10 15, 11 30, p m; 12 15, 1 00, night. Sundays, 4 30, 7 15, 9 00, 9 15, a m; 12 00 m; 1 00, 2 30, 4 00, 5 30, 7 00, 9 00, 10 00, p m; 12 15 night, 1 00 a m

PLAINFIELD AND NEWARK.

Leave Plainfield at 5 38, 6 29, 6 59, 7 30, 8 00, 8 48, 9 32, 10 04, 10 27, a m; 12 06, 1 18, 2 07, 2 30, 3 12, 3 51, 4 48, 5 24, 6 40, 7 03, 8 30, 10 17, 11 28, p m. Sunday 8 01, 8 52, 10 08, 11 16 a m; 12 33, 1 45, 3 30, 5 36, 7 11, 8 23, 8 32, 10 17 p. m.

Leave Newark at 6 15, 7 18, 7 55, 8 39, 9 03, 10 03, 10 35, a m; 1 15, 1 35, 2 20, (Saturdays only) 2 50, 3 35, 4 05, 4 40, 5 04, 5 34, 5 50, 6 20, 7 15, 7 35, 8 40, 10 05, 11 15, p m. Sunday 7 30, 9 05, 9 30, 11 30, a m; 1 10, 2 35, 4 05, 5 40, 7 20, 9 25, 10 20 p m. Passengers for Newark please change cars at Elizabeth.

PLAINFIELD AND SOMERVILLE.

Leave Plainfield 5 45, 7 10, 8 16, 9 54, 11 00 a m; 12 46, 2 11, 2 32, 3 45, 4 36, 5 05, 5 14, 5 34, 6 04, 6 19, 6 38, 8 12, 7 34, 8 21, 10 26, 11 23, p m; 12 38 night. Sunday 5 45, 8 28, 9 55, a m; 2 03, 3 43, 5 14, 6 35, 10 12, 11 14 p m.

Leave Somerville at 6 00, 6 30, 7 00, 7 25, 7 35, 7 48, 8 20, 9 05, 9 48, 11 40 a. m; 12 50, 1 48, 2 05, 3 25, 4 25, 4 59, 6 35, 8 07, 8 45, 11 05 p. m. Sunday at 8 35, 9 45, 10 35 a m; 12 08, 1 20, 5 10, 6 45, 8 03, 8 05, 9 40 p. m.

PLAINFIELD AND EASTON.

Leave Plainfield at 5 45, 8 16, 9 54 a m., 12 46, 2 11, 5 05, 5 14, 6 28, 8 21 p. m. Sunday at 5 45, 8 28 a m; 2 03, 6 35 p m.

Leave Easton at 6 05, 7 00, 8 53, a m; 12 32, 3 42, 4 49, 7 00, p. m. Sunday at 7 15, 10 52 a m; 6 40, 7 30 p. m.

PLAINFIELD AND LAKE HOPATCONG.

Leave Plainfield at 7 10 9 54 a. m.; 2 11, 5 05 5 14 p. m. Sunday 8 28 a. m.

WESTWARD CONNECTIONS.

5 45 a. m.—For Flemington, Easton, Allentown, Reading, Harrisburg, Portsville, Mauch Chunk, Williamsport, Tamaqua.

7 16 a. m.—For stations to High Bridge, connecting for stations on High Bridge Branch.

8 16 a. m.—For Flemington, D. L. & W. R. R. Easton, Bangor and Mauch Chunk.

9 54 a. m.—For Flemington, High Bridge Branch D. L. & W. R. R., Easton, Allentown, Reading, Harrisburg, Mauch Chunk, Williamsport, Tamaqua, Pottsville, Shamokin, Nanticoke and Upper Lehigh, Wilkesbarre, Scranton, &c. Through coach to Williamsport.

12 46 p m., way for Easton, connecting at Junction for stations on D. L. & W R. R.

2 11 p. m.—For Flemington, High Bridge Branch, Easton, Bethlehem, Allentown, Mauch Chunk, Reading, Harrisburg, Tamaqua, Sunbury, Williamsport, Wilkesbarre and Scranton, with buffet parlor car to Mauch Chunk.

5 05 p. m., way for Easton, connecting with High Bridge for stations, on High Bridge Branch.

5 14 p. m.—For Flemington, High Bridge Branch, Easton, Bethlehem Bangor, Allentown, Mauch Chunk, Scranton, Wilkesbarre, Tamaqua, Shamokin, (buffet parlor car to Scranton.)

6 19 p m.—For Flemington.

6 38 p. m.—For Easton, Bethlehem, Allentown, Mauch Chunk, Reading, and Harrisburg.

8 21 p. m.—For Easton, Bethlehem and Allentown.

5 45 a. m. Sundays—For Easton.

8 28 a. m. Sundays—For Easton, High Bridge Branch.

2 03 p. m. Sundays—For Easton, Allentown, Mauch Chunk, Tamaqua, Reading, and Harrisburg.

6 35 p. m. Sundays—For Easton, Bethlehem, Allentown, Mauch Chunk, Reading, Harrisburg, &c., and at Junction for D. L. & W. R. R.

FOR LONG BRANCH, OCEAN GROVE, ETC.

Leave Plainfield at 3 37, 8 00, 10 27, a m., 1 18, 2 07, 3 51, 5 24, p. m. Sunday, (except Ocean Grove) 8 52 a. m; 12 33, 3 30 p. m.

For Boynton Beach, 8 15, 10 27 a. m. 1 18 3 51 5 24 p m.

For Perth Amboy, 3 37, 5 38, 8 00, 8 15, 10 27, a m., 1 18, 2 07, 3 51, 5 24, 7 03, p. m., Sundays 8 52 a. m; 3 30 p. m.

For Atlantic City, 3 37 a. m.; 1 18 p. m.

For Freehold, 3 37, 8 00, 10 27 a. m.; 1 18, 3 51, 5 24 p. m.

ROYAL BLUE LINE.

Leave Plainfield for Philadelphia, 5 45, 8 44, 9 46, 10 44 a. m; 2 17, 5 34*, 6 45, 8 21, 9 37*, 10 53 p m. 1 17 night. Sundays—5 45, 9 55 10 44 a. m., 4 55, 5 14* 6 45 p. m. 1 17 night.

For Trenton, 5 45, 8 44, 9 46, a. m. 12 46, 2 17, 5 34*, 6 38*, 8 21, 9 37* 10 53, p. m., 1 17 night. Sundays—5 45, 9 55 a. m., 4 55, 5 14*, 6 35*, p. m. 1 17 night.

For Baltimore and Washington at 8 44, 10 44 a m, 5 34*, 6 45 p. m., 1 17 night. Sundays, 10 44 a. m., 5 14*, 6 45 p. m., 1 17 night.

For Chattanooga, New Orleans and all points South, with through vestibuled sleeping cars via Shenandoah Valley Line, at 5 34* p. m. Sunday 5 14* p. m.

For Buffalo, Chicago and all points West, week days at 9 54 a. m., 8 21 p. m. Sunday 6 35 p m.

Plainfield passengers by trains marked (*) change cars at Bound Brook.

Through tickets to all points at lowest rates may be had on application in advance to the ticket agent at the station.

J. B. OLHAUSEN,
General Superintendent.
H. P. BALDWIN,
General Passenger Agent

Cut Roses, Carnations AND VIOLETS.

Flowers furnished for weddings, funerals, etc, in bunches, bouquets or design.

MILES, Somerset st., Johnston's drive. (Terminus Electric Railroad)

THE

Bee Hive

As Long as They Will Last.

15 doz. children's ribbed vests 5c.
10 doz. ladies' ribbed vests 5c.
15 doz. ladies Hermsdorf black hose, regular 25c quality at 15c
Men's Hermsdorf black and russet shades half hose, regular price 20c at 12 1-2.
Boys' washable Taylor suits, size 3-10 at 48c, 95c and $1.19.

Louis Callman,

222 WEST FRONT STREET.

WALLs PAPERed

BARGAINS

5C, 6C, 8C 10C.

Also the finest gold and embossed silks.

OUR PRIDE,

FINE WORK.

OUR SPECIALTY,

Inside Decorating.

Full stock of Paints, Lead, Oils, etc., Glass, Shades, Carpets, Rugs.

E. LOVE,

The store on cor. North and Watchung aves., where trolley stops.

F. A. DUNHAM,
Civil Engineer and Surveyor
109 Park ave. Sewers, pavements and road improvements. Publisher of city map and atlas. Telephone 87—F.

Joseph E. Mosher, agent for
War claims Att'ys., Washington, D. C. H. J. Hayden Co.,
All claims put in our hands will receive prompt attention. Call at the Crescent Cigar Store for fine cigars.

PLAINFIELD

Root Beer

10 CENTS A BOTTLE.

Bottle Makes Five Gallons

Plainfield Tea & Grocery Co., 106 E. Front st.

BARRETT & DEADY,
Sanitary Plumbing, Steam and Hot Water Heating
All work guaranteed. Estimates cheerfully given. Jobbing promptly attended to.
325 WATCHUNG AVENUE.

L. L. MANNING, Marble AND Granite Works,
Corner Central avenue and West Front street, opp. First Baptist Church.
Over 150 monuments and headstones to select from. Prices never so low.

Prof. A. Wehner,
TEACHER OF
The Pianoforte.
Also Voice Culture.
Graduate of the Conservatory of Leipzic, Germany, desires a few more pupils in Plainfield. References required and given. Address letters to the office of this paper.

H. DE MOTT,
Undertaker and Embalmer,
59 Somerset street, Plainfield, N. J.
Livery attached.

Lodge and Society Meetings.

Senate Lodge, 3543, Knights of Honor—The regular meetings of this Lodge are held on the first and third Thursday evenings of each month in Stillman Building, No. 212 West Front street, at 8 p. m.
John Fellows, Dictator.
R. A. Frey, Reporter.

Court Pride of New Jersey, No. 8024, Ancient Order of Foresters of America, meets in K. of P. Hall, No. 108 West 2d street, first and third Tuesday evenings in each month.
Samuel J. Flynn, Chief Ranger.
Samuel H. Lunger, Fin. Sec.

Anchor Lodge, No. 149, F. & A. M.—Meets first and third Tuesdays in the Babcock Building.
C. C. Howard, W. M.
T. A. Rogers, Sec.

Jerusalem Lodge, No. 26, F. & A. M.—Meets first and third Tuesdays at Babcock Building, West Front street.
D. C. Adams, W. M.
Charles Yeager, Sec.

Plainfield Council, No. 711, Royal Arcanum—The regular meetings of this Council are held on the second and fourth Monday evenings of each month in Exempt Firemen's Hall, Coward Building, Park avenue, at 8 p.m.
A. M. Rea, Regent.
H. A. Thorne, Secretary.

Lawyers.

W. K. McClure,
COUNSELOR AT LAW.
Supreme Court Commissioner.
First National Bank Building.

W. R. Codington's
LAW OFFICES,
Corner Park ave. and 2d st.
Solicitor and Master in Chancery. Notary Public.

The Sign on the Window Reads
Woolston & Buckle,
Paper Hangers.
We have had the door hinges and latch oiled up so that getting in is easy. So also is the getting out. Prices are so low on Wall Papers that you will buy before you go.

LATEST STYLES
—OF—
Wooden and Iron Toys.
Also a FINE LINE OF DOLLS
HARPES'S,
411 Park avenue.

THE POSTAL TELEGRAPH CABLE CO.
Having just completed new equipment the Postal is now prepared to give its patrons better service than ever before. Messengers furnished to any part of the city. Telephone 77A.
W. E. MARTIN, Manager.
104 Park Ave.

Neuman Bros.
Specials in
Fresh Vegetables.
Green pease, green beans, wax beans, asparagus, tomatoes, lettuce, cucumbers, watercress, spinach, radishes, rhubarb, bunch onions, oyster plant, beets, new carrots, new potatoes.
STRAWBERRIES.

N. E. King,
High-Class
PORTRAITS
In Crayon, Pastel and Water Colors.
483 Lexington ave.,
Brooklyn, N. Y.
Refers by permission to John A. Thickstun, L. B. Woolston, J. L. Blackford, L. W. Randolph, A. L. Force. Further information at the drug store of L. W. Randolph or office of The Daily Press, where specimen of work can be seen.

CONFECTIONS,
Fresh, and from
Pure Materials.
TIER'S,
116 Park Avenue.

CURE THAT COUGH WITH SHILOH'S CURE
TAKE THE BEST
25cts., 50cts. and $1.00 Bottle. One cent a dose.
THIS GREAT COUGH CURE promptly cures where all others fail. Coughs, Croup, Sore Throat, Hoarseness, Whooping Cough and Asthma. For Consumption it has no rival; has cured thousands, and will CURE YOU if taken in time. Sold by Druggists on a guarantee. For a Lame Back or Chest, use SHILOH'S BELLADONNA PLASTER. 25c.
SHILOH'S CATARRH REMEDY.
Have you Catarrh? This remedy is guaranteed to cure you. Price, 50 cts. Injector free.
For sale by A. D. Mallinson.

CHOICE
Lawn Seeds, Garden Seeds & Fertilizers.
Lawn Mowers Repaired, Plumbing, Tinning and Hardware.
A. M. GRIFFEN,
119 East Front St.

A Large Variety of All the Latest Styles in
HATS AND BONNETS
Can be found at the Millinery establishment of
MRS. L. ADAMS
111 East Front st., Under First National Bank.

Smalley's CASH MARKET.
(Estate D. I. Smalley.)
94 Somerset, Corner Race Street.
We sell only first-class goods at low prices for cash. Orders called for and delivered.

CODDINGTON'S
Furniture and Freight
EXPRESS.
Offices 24 West Front st; 33 Park ave. Post-office box 329. Piano moving a specialty. Large covered trucks; goods sent to any part of the country; charges reasonable; satisfaction guaranteed

E. H. Holmes,
Dealer in
COAL AND WOOD.
Yard—No. 208 Madison avenue. Office for coal orders with Woolston & Buckle, 145 North ave.

FLORIST.
A. E. LINCOLN,
226 PARK AVE.,
Large assortment of ferns and other plants. Choice cut flowers daily. Floral design work for all occasions a specialty.

Dark and Dingy

rooms can be made bright and cheerful by new wall paper, if the right kind be selected, such for instance as is in our spring stock. It pays to brighten one's surroundings when it can be done at such slight expense.
MARSH, AYERS & CO.,
141 East Front st.

Telephone 29b. Established 1878.
ADDIS & SON,
Plumbing and Hot Water Heating.
Have your plumbing system tested with the Smoke process under pressure, preparatory for the sewerage system.
Opposite Roberts's Livery. 132 North ave.

TOWNSEND'S
Marble and Granite Works,
SOMERSET STREET.
Our motto—Good work, good material at fair prices.

PATENTS
CAVEATS, TRADE MARKS COPYRIGHTS.
CAN I OBTAIN A PATENT? For a prompt answer and an honest opinion, write to MUNN & CO., who have had nearly fifty years' experience in the patent business. Communications strictly confidential. A Handbook of Information concerning Patents and how to obtain them sent free. Also a catalogue of mechanical and scientific books sent free.
Patents taken through Munn & Co. receive special notice in the Scientific American, and thus are brought widely before the public without cost to the inventor. This splendid paper, issued weekly, elegantly illustrated, has by far the largest circulation of any scientific work in the world. $3 a year. Sample copies sent free.
Building Edition, monthly, $2.50 a year. Single copies, 25 cents. Every number contains beautiful plates, in colors, and photographs of new houses, with plans, enabling builders to show the latest designs and secure contracts. Address
MUNN & CO., NEW YORK, 361 BROADWAY

ENGLISH PRISONS.

OSCAR WILDE LANGUISHES IN ONE AND DOES TREADMILL WORK.

The Remarkable Transformation in the Erstwhile Esthete. Ill-Dressed, Shaved and Shorn. He Will Have to Do Labor Equivalent to Climbing 11 Miles.

Who would have thought not long ago that Oscar Wilde, the apostle of dainty estheticism, the wit and poet, feted everywhere, and even worshiped at times by people of position and discernment, would come to sweating on a prison treadmill? Yet there he is, shaven and shorn, rough clothing chafing his flesh that once knew only the softest fabrics, the associate of vulgar and brutal criminals.

The rules about communication with the outside world are exceedingly severe. He can neither write nor receive a letter from his friends or family until three months of his sentence have been served, and then he may write and receive one letter a month, and be visited for twenty minutes by three friends.

The treadmill is the great bugaboo of the English convict. It is almost barbaric in its severity, and savors somewhat of the torture inflicted upon unfortunates 500 years ago. It is shaped somewhat like the wheel of a stern-wheel steamer, or the paddle-wheel of a ferryboat, except that the treadmill is considerably wider than they are. For the accommodation of the many involuntary workers at a height which a man of ordinary physique can easily reach is a long bar of wood. When all is ready the prisoner jumps upon one of the steps of the wheel and grasps the bar with his hands. The steps are called floats in the far land of Pentonville. The weight of the men turns the wheel and as they sink down on one foot they must step up to the next float when it comes round. It is much like climbing a particularly nasty flight of steep stairs with no ending at the top.

What is more, there is no dodging or shirking the work. When the float comes round, Oscar Wilde, like all his brother felons, must step on it, otherwise he will get an ugly knock on the shins by the ever-turning wheel, which will peel the bark off from the knee to the instep. It is not pleasant work by any means. It is the kind that completely takes the heart out of the most hardened criminal. At the end of a long day of ceaselessly stepping from float to float there is nothing to show for it. Each man is nothing more than a very insignificant section of a huge mass of machinery. The work of the convicts in America is play in comparison with it. In Pentonville all that the workers of the treadmill have to look forward to is the short breathing spells permitted by the prison regulations.

The food of Pentonville Prison is not what Wilde has been accustomed to by any means. On week days the prisoners get a dish of "skilly" for breakfast. Skilly is not very palatable, being a species of tasteless mush, but it is said to be healthy. Dinner consists of a tin bowl of broth, heavily charged with grease, and a chunk of bread as heavy as the traditional lead. Supper is a very light affair, consisting of bread and milk, the milk being extremely thin and of a light blue shade, indicating an intimate acquaintance with water.

The Best Parrot Yarn Yet.

A man whose niece had coaxed him to buy her a parrot succeeded in getting a bird that was warranted a good talker. He brought it home, and, after putting it in a cage, stood before it and said: "Say uncle, Polly!" The bird did not respond, and after repeating the sentence a dozen times or more with no better success, the uncle put his hand into the cage and, grabbing the bird by the neck, shook him until his head wabbled around, all the time yelling to him: "Say uncle, goll darn you, say uncle!" The bird looked limp and lifeless, and, disgusted with his purchase, the old fellow took the parrot out into the yard where he had a coop of thirty chickens. Thrusting the half dead bird in with the chickens, he exclaimed: "There, by gosh! You'll say uncle before you get out!" Next morning the uncle went out to see how the parrot was getting on. Looking into the coop he counted twenty-nine dead chickens and in the center of the coop stood the parrot on one foot, holding the thirtieth chicken by the neck and shaking it till its head wabbled, and screaming: "Say uncle, goll darn yer, say uncle!"—New Bedford Standard.

In the Lion's Cage.

Menagerie lions are treated to strange and sometimes attractive spectacles nowadays. In Paris the serpentine dance has been frequently performed in the cages of the supposed monarchs of the desert, exhibited at fairs. At Tallins, in the Isere, two barbers and a shoemaker entered a cage of lions, accompanied by the tamer, in order to win a wager. One of the barbers sat down in a chair, was lathered by his colleague and shaved by the shoemaker, who wielded the razor with the most consummate coolness and skill. The trio were enthusiastically acclaimed as they emerged from the cage and won the wager.

The Bicycle Era.

As an evidence of the grip which the bicycle has on this community—if any evidence were necessary—a gentleman in Englewood tells this: "I had arranged to have a new walk laid in front of my house, and it was necessary to do some other work in connection therewith. The morning the work was to commence the contractor arrived—on his wheel. A few moments later the plumber came—on a wheel. Then the carpenter arrived—on a wheel. And next the foreman of the gang—on a wheel."—Chicago Tribune.

What a pity it is that loafing isn't paid for just as hard work is. But there would be a good many grumblers even then.

PUBLIC SALE
—OF—
Real Estate.
CITY OF PLAINFIELD.

Notice is hereby given that by virtue of a warrant issued by Wm. A. Coddington, Esq., City Judge of the City of Plainfield, in the County of Union, to make the unpaid taxes assessed on lands, tenements hereditaments and real estate in the said City of Plainfield in the year eighteen hundred and ninety-three the subscriber, the officer nominated and appointed by the Common Council for that purpose, will on 29th day of August next at the hour of two o'clock in the afternoon at his office, 311 Park avenue, in the City of Plainfield, sell the land, tenements, hereditaments and real estate hereunder described, at public vendue, for the shortest time for which any person or persons will agree to take the same and pay such taxes, together with the interest thereon, and costs, fees charges and expenses.

Owner's Name. Descripton & Location.	Tax
Allen, J. J., v l 206-208 Plainfield avenue,	$8 80
Allen, Wm. L. v l 305-307 Watson avenue,	1 10
Ayers, Serena W., v l 1208-1210 LaGrande avenue,	1 10
Bates, Mrs. M. G., H and Farm 57 a 600 to 738 Terrill Road,	88 00
Bloom, Mary A., v l 1014 East Front st.,	5 50
" v l 131-133, 50 ft. Johnston ave.,	2 20
" v l 201-203, 63 ft. " "	2 75
" v l 213-223, 150 ft. " "	6 60
" v l 124-126, 50 ft. Jackson ave.,	2 20
" v l 200-206, 128 ft. " "	5 50
" v l 212-218, 100 ft. " "	4 40
" v l 205-211, 100 ft. " "	4 40
" v l 221-227, 100 ft. " "	4 40
" v l 112-114, 50 feet. Netherwood avenue,	3 30
" v l 212-214, 50 feet. Netherwood avenue,	2 20
Bliven, E. M., and Kimball, C. W., v l 1201, 75 ft. Prospect avenue,	6 60
Bogart, B. F., h and l 1207 W. Sixth st.,	26 40
Boice, Est., Cornelius, h and l 225-233 East Front street,	154 00
Boice, Est., Cornelius, v l 1013, 150 feet, Dunellen avenue,	4 40
Bond, Selena E., v l 131-133, 50 feet, Jackson avenue,	2 20
Bond, Selena E., v l 120-122, 50 feet, Netherwood avenue,	3 30
Bond, Selena E., v l 136-138, 50 feet, Netherwood avenue,	2 20
Brannan, James, h and l 30 ft., Rose st.,	4 40
Brown, Catharine, h and l 534 W. Sixth st.,	7 63
Campbell, Mrs. Jno. O., h and l 135-137 Netherwood avenue,	22 00
Carpenter, Aaron F., v l 111-113, 50 feet, Jackson avenue,	2 20
Casey, Patrick, double h and l 415 West Third street,	41 20
Chase, Jr., Winfield S. h and l 1703 West Front street,	8 80
Chandler, John, h and l 302 E. Third st.,	26 40
" h shop and l 308 East Third street,	48 40
Citizens Building Loan Association, Brick block 140-144 East Front st.,	176 00
Cole, Est. Elias, v l 6 a 89-92 Jefferson ave.,	6 60
" h b and 60 a 1230 East Front street,	198 00
Cole, Daniel S., h and l 414 E. Third st.,	11 00
Conway, Michael, h and l 522 W. Third st.,	13 20
" h and l 524 W. Third st.,	19 80
Conway, Mary, h and l 530 W. Fourth st.,	7 70
Coudert or unknown, v l 275 ft. 1200-1218 South avenue,	12 10
Curtis, Elias P., h and l 50 ft. 823 New Front street,	7 70
Darling, W. S. or unknown v l 150 ft. 47 to 53 Clinton avenue, (No.)	6 60
Deady, James, h and l 532 West Third street and house in rear,	19 80
Drew, Wm. H., v l 50 ft. 513-515 Elizabeth street,	2 20
Drew, Wm. H., v l 250 ft. 520-538 Elizabeth street,	11 00
Drew Wm. H., v l 250 ft. Old No. 40-48 Alletta street,	11 00
Drew, Wm. H., v l 100 ft. 1108-1114 Field avenue,	2 20
Drew Wm. H., v l 50 ft. 1120-1122 Field ave.,	1 10
" v l 100 ft. 516-518 Pemberton avenue,	2 20
Duryea, F. P., 3 v l 1210-1214 Radcliff pl.,	1 65
Emery, W. C., h and l 42 ft. 6 Lafayette pl.,	22 00
Emmons, John, v l 37½ ft. 1321-1323 Astor place,	1 65
Fay, Mary C., v l 1105 North avenue,	1 10
Field, Mr., v l 50 ft. 1142-1144 W. Third st.,	2 20
Fish, Ferdinand, v l 10 a to 963 Sherman avenue,	22 00
Fisher, Thomas S., v l 50 ft. 208-210 Netherwood avenue,	2 20
Flynn, Bernhard, h and l 40 ft. 344-346 Terrill road,	8 80
Frey, Est., Catharine, h and l 213 Plainfield avenue,	8 80
Galbraith, John, h and l 506 W. Fourth st.	11 00
Gallagher, Anthony, v l 329 Watson ave.,	.55
Graham, James v l 150 ft. 622-628 Woodland avenue,	9 90
Hand, Benj. W., h and l 736 W. Front st.,	26 40
" v l 738-740 W. Front st.,	4 40
Harding, John, h and l 613 S. Second st.,	2 20
Harding, Geo. B., v l 42 ft. 614 W. Third st.,	4 40
Hetfield, Walter L. h and l 56 ft. 307 E. Second street,	26 40
Hetfield, Walter L., v l 31 ft. 215 Spooner avenue,	1 65
Hibbits, John, h and l 902 Manson pl.,	16 50
Hoppock, Margaret, v l 50 ft. 1653-1655 South Second street,	2 20
Howlett, Rev. T. R., h and l 116 Elmwood place,	24 20
Huff, Adelia J., v l 70 ft. 931 Park ave.,	15 40
Hunter, Caroline A., h b and l 100 ft. 661 West Seventh street,	88 00
Hutra, Julia, h and l 1234-1236 La Grande avenue,	13 20
Irwin, Roger, v l 901 North avenue,	1 10
Jones, Wm. v l 50 ft. 668-670 Essex st.,	3 30
Jones, Emma A., v l 250 ft. 432-450 La Grande avenue,	17 60
Jones, Emma A., v l 500 ft. 500-558 La Grande avenue,	22 00
Jones, Emma A., v l 100 ft. to Cedar Brook, old No. 9-11 Putman ave.,	11 00
Jones, Emma A., v l 100 ft., old Nos. 13-15 Putnam avenue,	11 00
Jones, Emma A., v l 100 ft., cor. Carlton avenue, 1019-1025 Putnam avenue,	22 00
Jones, Emma A., v l 700-740 Richmond street,	11 00
Jones Emma A., v l 150 ft. 713-721 Richmond street,	13 20
Jones, Emma A., v l 400 ft. 413-437 Carlton avenue,	44 00
Kilpatrick, Matthew, h and l 656 South Second street,	13 20
Kilpatrick, Matthew, h and l 543 West Sixth street,	9 90
Kimball, Mary C., h and l 1048 Arlington avenue,	44 00
Klein, J. Wm., v l 318 Clinton avenue,	3 30
Kriney, Elizabeth A., h and l 1101 West Front street,	26 40
Laing, Sarah A., h and l 123 W. Fourth st.,	39 60
Lee, Thomas, h and l 511 S. Second st.,	13 20
Leonard, Wm. J., v l ½ of 11a 900-1026 Plainfield avenue,	36 30
Leonard, Cornelia B., v l ½ of 11a 900-1026 Plainfield avenue,	36 30
Madden, Wm. h and l 1707 W. Fourth st.,	8 80
Mahon, Geo. C., h b and l 1026 West Seventh street,	82 50
Mahon, Geo. C., v l 200 ft. 1000-1020 West Seventh street,	22 00
Marsh, Est., Elizabeth S., h and l 909 Madison avenue,	55 00
Marsh, Anna O., h and l 915 Madison ave,	60 50
Marsh, Randolph, h and l 310 Plainfield avenue,	19 80
Martine, Est. D., v l 60 ft. 131-137 East Ninth street,	6 60
Martine, Est. D., v l 60 ft. 130-132 East Ninth street,	13 20
Megie, Est. B. G., h and l 125 ft. 752 East Front street,	39 50
Merritt, K. G. P., 3 v l 1227-1231 Radcliff place,	1 65
Miller, Frank E., v l ½ a old No. 61-63 Leland avenue,	3 30
Mitchell, Jr., Wm., v l 50 ft. old No. 10 Hill street,	2 20
Mitchell, Jr. Wm., v l 50 ft. old No. 24 Hill street,	2 20
Mitchell, Jr. Wm., v l 273 ft. 800-818 New Front street,	11 00
Moe, Experience, h and l 100 ft. 419 W. Fifth street,	39 60
Moran, Patrick, h and l 621 S. Second st.,	7 70
Mosher, J. E., h and l 418 E. Fourth st.,	15 40
Mulford, Eliza, h and l 236 E. Fourth st.,	28 60
Murphy, Mary, v l 40 ft. 211 Stebbins pl.,	3 30
Murphy, Eliz., v l 40 ft. 215 Stebbins pl.,	17 60
McCarthy, Charles, h and l 207 Plainfield avenue,	8 80
McCarthy, Charles, h and l 209 Plainfield avenue,	11 00
McCarty, O. F., 2 v l 1216-1218 LaGrande avenue,	1 10
McCarthy, James, h and l 429 Webster place,	11 00
McDavett, Ellen, 2 v l 240-242 Jackson avenue,	1 10
McLaughlin, W. F. S., v l 175 ft. 1105-1117 West Fifth street,	7 70
McNabb, Robert, h b and 6 a 149-187 Rahway road,	33 00
McQuid, S. H., v l Bet. of hand E of Belvidere avenue,	4 40
Neal, Rachael, h and l 329 West Front street,	99 00
Neal, Rachael, h and l 105 Central ave.,	17 60
Negley, F. S., h b and l 250 ft. 609 West Seventh street,	165 00
Negley, F. S., v l 150 ft. 619-629 West Seventh street,	33 00
Neighbour, Mary, h and l 207 E. Front st.,	70 80
Noel, Mrs. C. J. h and l 100 ft. and 3 lots in rear 227-233 Netherwood ave.,	24 20
Noel, Mrs. C. J., v l 200 ft. 146-154 Netherwood avenue,	8 80
Ohl, Mrs. C. J., v l 50 ft. 421-423 Elizabeth street,	2 20
" v l 250 ft. 420-426 Elizabeth street,	8 50
" v l 200 ft. 432-434 Elizabeth street,	4 40
Olift, Isabella S., h and l 1058 Arlington avenue,	48 40
Peterson, Lewis h and l 346 E. Third street,	12 20
Pringle, Mr., v l 250 ft. 252-254 Hillside avenue,	6 60
Proschey, Est. Henry, h and l 645 Essex street,	2 20
Ralli, G. P., h b and l 100 ft. 615 Belvidere avenue,	66 00
" v l 200 ft. 637 Belvidere ave.,	22 00
Randolph, Thos. S., h and l 414 Central avenue,	22 00
Reed, J. J., v l 40 ft. 313-315 Manson pl.,	2 20
Reed, David, v l 100 ft. 733-737 E. Second street,	8 80
Reed, G. B., v l 50 ft. 739 E. Second st.,	4 40
Richardson, Maggie, h and l 50 ft. 327 E. Sixth street,	30 80
Rogers, Marietta, h and l 511 Madison avenue,	33 00
Runyon, Est. E. W., v l 1621-1625 West Front street,	1 65
" 7 v l 250 ft. 1631-1645 W. Front street,	7 70
" 10 v l 500 ft. 1628 1666 South Second st.,	11 00
" v l 50 ft. 1649-1651 S. Second street,	2 20
" v l 50 ft. 1631 South Second street,	2 20
" v l 50 ft. 205-207 Rock avenue,	2 20
" v l 25 ft. 517 Elizabeth street,	1 10
Ruttman, B., v l 27½ ft. 1330 W. Third st.,	1 21
Ryan, James, v l 50 ft. 609-611 LaGrande avenue,	3 30
Schwartz, Wm., v l 50 ft. 30-32 Clinton ave.,	9 20
Sebring, Chas. P., h and l 327 W. Front street,	66 00
" v l 70 ft. 745 S. Second street,	7 70
" h and l 25 ft. 160 E. Second street,	8 80
Sheehan, Jas. F., h & l 518 West 5th st.	26 40
Smith, Wm. H., h b and l 680-682 West Front street,	37 40
Smalley, Samuel, v l. 50 feet, 1092 Arlington avenue,	3 30
Smith, Ferdinand O., h and l 686 West Front street,	28 60
Smith, William H., ice house and 8 a 123-135 Randolph road,	11 00
Smith, G. v l 50 ft. 37 Rose street,	2 20
Smith, Jas. F., h and l 126 Elmwood pl	24 20
Smith, Henry W., v l 50 ft. 13-15 Raymond avenue,	1 10
Spence, Wm., v l 500 ft. 426-448 Ravine road,	11 00
Steward, Peter, v l 257 Jackson ave.,	.55
Stimpson, Charles, h and l 203 West Sixth street,	35 20
" h and l 422 Carlton avenue,	33 00
Suttphen, Est. Jno. C., h and l 209 West Second street,	49 50
Swain, Margaretta M., h and l 603 West First street,	52 80
Taylor, Henry, v l 38 ft. 1148 W. Fifth st.,	1 65
Terwilliger, Cornelia, C., h and l 217 Lee place,	22 00
Thorne, Emma, h and l 352 E. Front st.,	44 00
Tisworth, Lizzie, h and l 515 Madison avenue,	44 00
Ulrich, Est. Henry, h and l 526 West Sixth street,	24 20
Ulrich, John, v l 175 ft. 1008-1018 South avenue,	22 00
Unknown, Owners, v l 50 ft. 1647 West Front street,	1 10
" v l 100 ft. 1649-1665 W. Front street,	2 20
" v l 50 ft. old No. 14 Rose street,	2 20
" v l 50 ft. 432-434 Pemberton avenue,	1 10
" v l 51½ ft. 1305-1307 East Front street,	5 50
" v l 75 ft. 924-928 South avenue,	11 00
Unknown or Pomeroy, v l 150 ft. 925-935 LaGrande avenue,	13 20
Unknown, Owner, v l 50 ft. 147-149 Jackson avenue,	2 20
" 6 v l 50 ft. Ea. 17-39 Raymond avenue,	6 60
" v l 40 ft. 801-803 George street,	.55
Vail, Huldah M., h and l 150 feet, 1214 Dunellen avenue,	17 60
Vail, Huldah M., b and l 150 ft. 1300-1310 Dunellen avenue,	6 60
VanWinkle, Violet, h and l 107 Central avenue,	26 40
VanNest, John K., Farm Land 81 a. 1300 E. Front street,	18 15
" Farm Land 27 a. 1418 East Front street,	44 00
" v l 103 ft. 1311-1315 E. Front street,	11 00
" h b and 8 a. 1317 East Front street,	44 00
" h b and 18 a. 1401 East Front street,	66 00
Vermeule, Mary, h and l 313 W. Second street,	44 00
Vetterlein, John, Shop and l 119 Exchange alley,	11 00
Voorhees, Prime, v l 25 ft. 1335 Highland avenue,	1 10
Weber, H. A., v l 730-732 W. Front st.,	4 40
" h and l 510 W. Second st.,	13 20
" h and l 140 Liberty street,	39 60
Wells, Jno. H. v l 430 ft. 1211-1245 West Sixth street,	18 70
Westphal, Chas. H., store h and l 1061 West Third street,	15 40
" store h b and l 55 ft. 410-412 East Third st.,	33 00
Whittlesey, Watson, 3 v l 244-248 Netherwood avenue,	1 65
" 3 v l 291-295 Watson avenue,	1 65
Williams, Henry P., h and l 1027 West Front street,	22 00
Wiley, Franklin, h b and 12 a. 1443 East Front street,	66 00
Williams, Samuel T., h and l 60 feet. 60 Sanford avenue,	55 00
Wyckoff, Mary, h and l 427 Cottage pl.,	4 40
Wyckoff, Est. Jane, h and l 607 West Third street,	5 50
Young, Est. Emm H., h and l 50 ft. 31 Elm place,	26 40

Witness my hand this eighteenth day of June, A. D. 1895.

VINCENT W. NASH,
Special Policeman and Collector of Delinquent Taxes.

NOTICE OF ORDER TO LIMIT CREDITORS

Somerset County Surrogate's Office.

Estate of Isaac W. Pangborn, deceased

Notice is hereby given that on the first day of June A. D. 1895, on the application of the undersigned, as administratrix of Isaac W. Pangborn, deceased, an order was made by the Surrogate requiring the creditors of Isaac W. Pangborn, deceased, to bring in their debts, demands and claims against the said decedent, under oath or affirmation, and present the same to the subscriber within nine months from the date of said order; and in default thereof any such creditor, should be forever barred of his or her action therefor against the subscriber.

JENNIE V. PANGBORN,
6 12 10—6 a w Administratrix

NOTICE

Estate of Levi Hetfield, deceased.

Pursuant to the order of George T. Parrot, Surrogate of the County of Union, made, on the application of the undersigned, executors of said deceased, notice is hereby given to the creditors of said deceased to exhibit to the subscribers under oath or affirmation their claims and demands against the estate of said, deceased, within nine months from the twenty seventh day of May 1895, or they will be forever barred from prosecuting or recovering the same against the subscribers.

JOHN M. HETFIELD,
ARETTA H. MANNING,
5 29 10—6 a w Executors.

GEO J. TOBIN,
187 North Avenue.
Practical Plumber.
Contractor for plumbing, steam and hot water heating, drainage, sewerage, ventilation and water supply; testing ventilation and sewer lines, under hydraulic and air pressure. This should be done before connecting with new sewer.
Telephone Call 158a.

L. PAOLI & CO.,
Fruits, Confectionery, Temperance Drinks, Cigars, &c.
128 NORTH AVENUE,
Fresh roasted peanuts every day. 10c a qt. I take this method of informing my friends and the public in general that I am again in business at the old stand. I solicit your patronage. Store will close at sundown on Friday and open at sundown on Saturday.

ODD FACTS ABOUT BALDNESS.

Hair as a Sign of Intellectuality and Some New Stories About Shining Pates.

A French doctor, who has been studying the subject for many years, says that out of a hundred people from twenty to thirty years of age, taken at hazard, twenty-seven will be found to be bald. Women conceal such a deficiency with great cleverness, and are not often detected, but while the loss of hair is not so prevalent among them as among men yet if the proportion of the fair sex whose heads are as smooth as doorknobs could be accurately learned the results would undoubtedly be startling. Between the ages of thirty and forty the percentage of bald heads raises to forty-seven.

The critical period, however, is between forty and fifty years. Out of a hundred chance subjects, but twenty-five had a fairly good growth of hair, the other seventy-five being almost destitute entirely of capillary covering. When the sixtieth year is past, this French doctor asserts, it is rare to find a man who has enough hair on the top of his head to make parting possible.

It is consoling to know, however, that this affliction is an almost certain sign of intellectual activity, for brain workers are most liable to it. On the other hand, people of the laboring classes, who gain their bread with their hands, are generally exempt from baldness until they have passed beyond the sixty year mark.

Why the average workingman, who takes no particular care of his head thatch, should be able to preserve it longer than the man who spends much time in having it brushed and shampooed is a mystery not yet explained.

Among horses it has been remarked that the mane of the thoroughbred is thinner than that which ornaments the neck of his humbler brother who drags a dray or a horse car.

Another curious thing is that a strong growth of hair is generally indicative of longevity. Most centenarians have extraordinary heads of hair.

There is no rule without its exception, however. Bismarck is an octogenarian of wonderful vitality, but almost utterly bald.

A FIGHT FOR PRINCIPLE.

Like Most Such Encounters, It Cost More Than It Came to.

"Now you have cut my hair," said the shorn countryman to the barber, "kindly collect the hair from the floor, wrap it up in paper and hand it to me."

"I shall do no such thing," the barber replied firmly, "that hair belongs to me. I cut it off, didn't I? That makes it mine."

The customer got excited.

"Don't you know," he exclaimed hotly, "that under the common law of the land anything that grows on my head is as much mine as are the contents of the head? In every copyright case it has been settled that the product of a man's brain is his? Don't you know that?"

Now it was the barber's turn to get mad.

"If hair is the product of your brain," he shouted, "I guess it is about all it does produce. What do you want the blamed hair for? I don't need it myself, but I'm fighting for a principle, and I'd spend my last cent to do you out of that hair."

"None of your business what I want it for," howled the countryman. "Perhaps I need it to stuff pillows with, and perhaps I'm a wholesale manufacturer of wigs. That's none of your business. I'll admit that I don't need the hair. What then? I'm fighting for principle, too. Gimme my hair."

They shook their fists in each other's faces. It took a policeman to separate them. The barber was so upset by the scene that he went out and got drunk, while the countryman, thoroughly aroused and reckless, dashed up the avenue and got buncoed by the first man who sighted him, and then grew muddled and was run over by a cable car. Such are the ills of life. For these trifles do men wildly battle.

Really the Author's Fault.

Farmer Hodge (reading novelette)—I'm out of all patience with that Gladys Fitzillwyn in the story—the way she's abusing her beautiful eyes. She doesn't deserve to have none.

Mrs. Hodge—What's she been doing now?

Farmer Hodge—This book is full of it. First she threw her eyes up to the ceiling, and then let them drop on the floor; then she darted them down on a long corridor and rested them on the cool waters of the lagoon. Then she must have called them back somehow, for it says she bathed them in sad, salt tears, wiped them and swept them with long lashes. Once she was fool enough to rivet them on the dome, and when I left off she was fixing them on a mantelpiece.—Pearson's Weekly.

Just Like a Woman.

A young and well dressed woman entered Charing Cross telegraph office the other day and wrote out a dispatch to be sent to Manchester. She read it over, reflected for a moment, and then dropped it on the floor and wrote a second. This she also threw away, but was satisfied with the third and sent it off. The three telegrams read:

First—"Never let me hear from you again!"

Second—"No one expects you to return!"

Third—"Come home, dearest—all is forgiven!"—Pearson's Weekly.

A Case of Cents.

Jigley—You said you would never go and see your girl again until she sent for you. And now I hear you sent to her.

Wigley—I don't care a cent who sent. I sent to see if she'd sent, and she sent to say she had not sent, but would have sent to see if I'd sent if I had not sent to see if she'd sent first.

What is poetry? It is not a matter of p[illegible] but of [illegible].

YOUNG LIONESS FOR A PET.

Mrs. Callahan Has One Which is Playful and Obedient.

The pet of the household of Mr. and Mrs. Frank Callahan, of Bridgeport, Conn., is a nine months old lioness. She and her inseparable companion, a Mexican hairless dog, romp about the house, play in the yard like frolicsome kittens, and if the front gate happens to be open they take a run about the streets.

The name of the lioness is Maud S., and the neighbors think that some day she will make a record, and a few of them are begenning to pity the dog. Mrs. Callahan, however, has no fear of the dog, as the animals show a real affection for each other. They sleep together but do not eat together.

When Maud S. eats her lion nature asserts itself and her growls assure her a wide berth. A few days ago she and the dog had a slight difference of opinion as to which should occupy a certain spot in their joint bed.

Maud S. growled and snapped, and so did the dog, which got real angry, and took her by the nape of the neck and shook her into submission. Then Maud S. went to sleep with the dog's head on her shoulder.

Maud S. was brought up on a bottle. At a tender age she was left an orphan, her mother dying after eating Maud S.'s brother. About five months ago meat was first given the lioness, and with her meat came growls.

When she is hungry she will follow Mrs. Callahan about the house until she gets her meat. If Mrs. Callahan does not notice her she will pull her dress. If she is annoying Mrs. Callahan will raise her voice, and Maud S. will scamper out of the house or to her bed.

She was running about the street yesterday when Mrs. Callahan went to the front gate and called "Maudie! Maudie!" She was some distance from the house, inspecting an empty tomato can, but as soon as she heard her name she straightened out her tail and ran toward Mrs. Callahan, who ordered her into the back yard. And she went.

The children of the neighborhood have not yet attempted any familiarity with her. They gather about her, inspect her with interest and pinch her tail if they want to hear her growl.

Mr. Callahan has taught Maud many tricks and says that it was not much trouble. She is very intelligent, seems anxious to learn, and once she gets a thing into her head she never forgets it.

She weighs at least sixty pounds now, and is as fat as a pug dog. She is now old enough to have dangerous looking teeth, and her claws would work much harm if she used them. She has all the traits of her family, a finely developed head, and Mr. Callahan, who is an authority on lions, says she promises to make a splendid specimen of her sex when full grown.

She now runs about the house at will and will be allowed to do so until a year old. Then she will probably begin to get ugly and it will be necessary to chain her up.—New York Herald.

A horse kicked H. S. Shafer, of the Freemyer House, Middleburg, N. Y., on the knee, which laid him up in bed and caused the knee joint to become stiff. A friend recommended him to use Chamberlain's Pain Balm, which he did, and in two days was able to be around. Mr. Shafer has recommended it to many others and says it is excellent for any kind of a bruise or sprain. This same remedy is also famous for its cures of rheumatism. For sale by Reynolds's Pharmacy, Park and North avenues. T. S. Armstrong, Manager.

It May Do as Much For You.

Mr. Fred Miller of Irving, Ill., writes that he had a Severe Kidney trouble for many years, with severe pains in his back and also that his bladder was affected. He tried many so-called Kidney cures but without any good result. About a year ago he began use of Electric Bitters and found relief at once. Electric Bitters is especially adapted to cure all Kidney and Liver troubles and often gives almost instant relief. One trial will prove our statement. Price only 50c for large bottle, at L. W. Randolph's drug store.

W. H. Nelson, who is in the drug business at Kingville, Mo., has so much confidence in Chamberlain's Colic, Cholera and Diarrhœa Remedy that he warrants every bottle and offers to refund the money to any customer who is not satisfied after using it. Mr. Nelson takes no risk in doing this because the remedy is a certain cure for the diseases for which it is intended, and he knows it. It is for sale by Reynolds' Pharmacy, Park and North Avenues. T. S. Armstrong, Manager.

The Ideal Panacea.

James L. Francis, Alderman, Chicago, says: "I regard Dr. King's New Discovery as an Ideal Panacea for Coughs, Colds and Lung Complaints, having used it in my family for the last five years, to the exclusion of physicians' prescriptions or other preparations."

Rev. John Burgus, Keokuk, Iowa, writes: "I have been a minister of the Methodist Episcopal church for fifty years or more, and have never found anything so beneficial or that gave me such speedy relief as Dr. King's New Discovery." Try this Ideal Cough Remedy now. Trial bottle free at L. W. Randolph's drug store.

Children Cry for Pitcher's Castoria.

When Baby was sick, we gave her Castoria.
When she was a Child, she cried for Castoria.
When she became Miss, she clung to Castoria.
When she had Children, she gave them Castoria.

Edwin B. Maynard,

Hair Cutting and Shampooing.

Tonsorial parlor, 234 Park ave., Plainfield. Ladies' shampooing and children's hair cutting a specialty.

Bamberger's

"THE ALWAYS BUSY STORE,"

147 and 149 Market Street, Newark.

Odd Lot and Remnant Sale,

Preparatory to taking stock August 1st. All small lots and remnants of

Dress Goods, Wash Fabrics, Laces, White Goods, Trimmings, Silks, Cloaks, Suits, Boys' Clothing, Shoes, Parasols, Muslin Underwear, Shirt Waists, Etc., Etc.

COME ONE, COME ALL, AND GET THE

Mightiest Bargains of the Century!

GOODS DELIVERED FREE.

Mail orders promptly and carefully filled. During July and August we remain open Friday evenings, closing Saturday at 1 o'clock.

L. BAMBERGER & CO.

147-149 Market Street, Newark.

Last June Dick Crawford brought his twelve-months-old child, suffering from infantile diarrhœa, to me. It had been weaned at four months old and had always been sickly. I gave it the usual treatment in such cases but without benefit. The child kept growing thinner until it weighed but little more than when born, or perhaps ten pounds. I then started the father to giving Chamberlain's Colic, Cholera and Diarrhœa Remedy. Before one bottle of the 25 cent size had been used a marked improvement was seen and its continued use cured the child. Its weakness and puny constitution disappeared, and its father and myself believe the child's life was saved by this remedy. J. T. Marlow, M. D., Tamaroa, Ill. For sale by Reynolds' Pharmacy, Park and North Avenues, T. S. Armstrong, Manager.

Chamberlain's is the best of all. Vincent S. Barkl, of Danbury, Iowa, has used Chamberlain's Cough Remedy whenever in need of a medicine for coughs and colds, for the past five years and says: "It always helps me out. If anyone asks me what kind of cough medicine I use, I reply, Chamberlain's, that is the best of all. 25 and 50c. bottles for sale by Reynolds' Pharmacy, Park and North Avenues, T. S. Armstrong, Manager.

SPECIAL

Mark-Down Sale

—OF—

SUITS!

We continue our mark-down sale of suits at

$10 Each.

They are excellent, stylish, well-made suits in worsteds, serges and cheviots, a grand assortment of patterns, and have sold till now for $15 and $18. Few men can afford to look shabby, but every man can afford to buy one of these suits.

WERNER'S,

206 West Front Street.

We Are Bound To Lead,

and the thousands who have visited our store during last week can fully testify to the truth of our assertion. For this week we are offering you in our

Domestic Department

a good Dornet flannel at 4c a yard; extra heavy weight Shaker flannel at 8c yard; unbleached table clothing, 1½ yards wide, at 22c yard.

Bleached table linen, 1¾ yards wide, at 24c yard.

Kentucky jeans in gray, drab and brown, at 24c yard.

Yard wide sheeting muslin, bleached and unbleached, at 4½c yard.

Ready made pillow slips, hemmed and ready for use at 14c a yard.

2¼ yard wide ready made sheets, hemmed and genuine pecqot muslin, ready for use at 51c.

A good serviceable white bed spread at 73c.

Bleached and unbleached canton flannel at 5½c a yard.

Blue and white striped feather ticking at 12½c a yard.

Special prices in our remnant department. All kinds of remnants at your own figure.

Just received a sample lot of ladies' aprons, some with embroidery, some with lace, some with satin stripes and some with insertion, at the uniform price of 25c.

Boehm's

113 WEST FRONT ST.

S. D. FRAZEE,

DEALER IN ALL KINDS OF

FRESH FISH.

Fresh every day. Terms cash. Goods delivered.

230 Park ave., opp. North ave.

HEATH & DRAKE.

ESTABLISHED 1841.

Great Mid-Summer Clearing Sale!

IN ALL DEPARTMENTS.

Extraordinary sacrifice in high-class shirt waists. This season's styles. Chambray and Percale shirt waists with laundered collar and cuffs, large sleeves and soft front, all colors, reduced from 75 and 85c. 39C

69C Fine shirt waists with soft front, laundered collars and cuffs, large sleeves, reduced from $1.00.

Extra fine shirt waists, made of cambrics, lawns, diaperies, etc., soft front, laundered collars and cuffs, large sleeves, reduced from $1.25 and $1.50. 98C

RIBBONS.

All our fine gros grain ribbons will now be sold regardless of cost price. Nos. 2 and 3 fine G. G. ribbon, value 8 and 10c yard, at 5c; No. 5 fine G. G. ribbon value 16c yd, at 8c; No. 7 fine G. G. ribbon value 20c yd, at 12c; No. 9 fine G. G. ribbon, value 25c yd, at 15c; No. 12 fine G. G. ribbon, value 30c yd, at 19c; Nos. 16 and 30 fine G. G. ribbon, value 35 and 50c yd, at 25c; Fancy Dresden and plaid ribbons, value 50c to 75c yd, at 25c; Fancy Dresden and stripe ribbons, value 50c, at 19c.

777 and 779 Broad St.,

NEWARK, N. J.

OF COURSE You want the best shoes at bargain prices. We have received the following this week.

Ladies' russet oxford ties 2½ to 8, 48c.

Ladies' patent leather sandals 69c.

Men's patent leather lace shoes worth $2.50 at $1.50. Men's patent leather lace shoes handmade worth $4.00 at $2.50.

$2.50.

Ladies' lace shoes 2½ to 7 width C. D. and E., worth $1.75 at $1.10. Ladies' russet lace shoes all sizes, worth $1.50 at $1.10.

$1.10.

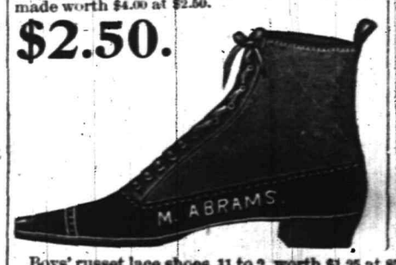

Boys' russet lace shoes, 11 to 2, worth $1.25 at 89c. The same in black 75c. Misses dongola 11½ to 2, 65c, 8½ to 11, 49c.

M. ABRAMS, 229, 231, 233 West Front St., Opposite Music Hall.

J. T. VAIL, Real Estate and Insurance,

177 NORTH AVENUE.

SPECIAL!

Saturday and Monday, June 29th and July 1st.

1 lb creamery print butter	16 cts.
Strictly full cream cheese	9 cts lb.
Strictly fresh eggs, (warranted)	16 cts doz.
2 cans genuine Columbia River salmon	2 for 25 cts.
6 cans sardines in oil	25 cts.
7 lbs extra good rice	25 cts.
2 " " " combination coffee	23 cts.
1 lb " " tea	19 cts.
2,400 matches	15 cts.

FULPER'S,

207 West Front Street.

Trunks

Flat top, canvass covered. 30 inch $4.25; 40 inch $6.50. There are others up to the $15.00 kind—the kind that come back as good as when they leave. G. A. HALLOCK, 109 West Front street.

Hotels and Saloons.

Mizzen Peak Cottage,

Watchung Mountains, Bound Brook, N. J.

Superior French board at moderate prices. Dinner to order. Table d'Hote 75c with ½ bottle of Mizzen Peak claret.

BOWLING ALLEY.

JEUX DE TONNEAU.

Beautiful view, fine shady grounds, sheds, stables, etc.

REVERE HOUSE

Park Avenue, 7th and 8th Sts.

GEO. B. DE REVERE & CO.

Thoroughly renovated and now ope for transient and permanent guests.

CITY HOTEL,

Plainfield, N. J.

Corner Park avenue and Second street.

Stables attached. J. E. Beerbower, Prop'

Madison Avenue Hotel,

Madison Ave. and 58th st., New York

$3 PER DAY AND UP.

American Plan

Fireproof and first-class in every particular. Two blocks from the Third and Sixth avenue elevated railroads.

The Madison and Fourth Avenue and Bee Line cars pass the door.

H. M. Clark, Prop.

Passenger elevator runs all night.

HOTEL Grenada,

NORTH AVENUE.

Now open for the reception of guests, under the management of George and Wallace V. Miller. House has been thoroughly renovated and re-furnished throughout, and contains all improvements. First-class accommodations for families and the traveling public.

THE DAILY PRESS

ESTABLISHED MAY 10, 1887. PLAINFIELD, N. J., THURSDAY, JULY 25, 1895. TWO CENTS A COPY—$5 A YEAR

BREACH OF PROMISE CHARGED.

Mrs. Allen Says McInerney Agreed to Marry Her.

Patrick McInerney, aged twenty, was arrested in Passaic yesterday on a charge of breach of promise made by Susan Allen, a widow, of Summit. She went before Justice Jacobs, of Elizabeth, and swore the prisoner betrayed her under promise of marriage. She said she became acquainted with McInerney last May in Ireland, where she had gone on a visit, and paid his passage to this country.

He has two sisters living in Passaic, and when they heard, by a letter from their mother, that he had sailed for New York, they went to Ellis Island to inquire for him, and learned he had landed the day before and went away with his cousin. Then the sisters traced him to Summit. They persuaded him to accompany them to Passaic.

One of the sisters and her brother-in-law were in Elizabeth yesterday afternoon. They saw Justice Jacobs, who told them they would better consult a lawyer. They said Mrs. Allen was scheming to get a young husband, and they felt confident that their relative was the victim of a plot. They promised to return to Elizabeth today to secure his release.

Excise Prosecution Compromised.

The Rahway City Council at its meeting last night made a compromise with the eleven hotel and saloon men who were accused of violating the Sunday law. The men agreed to give a bond to the city that in case the Supreme Court rendered an adverse decision in the test case of George Lambert, which has been certioraried before that body, the other dealers would all pay the fine of $20 each and costs, which the ordinance imposes for Sunday selling. The contention of Lambert is that the ordinance is defective.

Open Barber Shops Boycotted.

The Journeymen Barbers' Association of North Hudson has decided to boycott all the barber shops in Union Hill adjacent towns that are open after eight o'clock in the evening. The barbers paraded the streets at night and distributed circulars calling upon the citizens to aid in the early closing movement. They intend to keep up the boycott against the shops that that refuse to close until they are successful.

The Baby Parade.

The babv parade at Asbury Park is scheduled for the first or second week in August. Last year the parade was in charge of Senator Bradley's niece. Who will manoeuvre the babies this year is still an open question. One thing, however, is practically agreed upon—the brick path instead of the board walk. This will enable the thousands to witness the procession without the use of the bleachers.

A Musical Run.

About twenty-five of the cyclists of the New Brunswick Y. M. C. A., came to Plainfield last evening, on a club run. After stopping for a few moments at the Y. M. C. A. building, the party adjourned to Tier's Lake House where they enjoyed some of his delicious ice cream. The riders then started back for New Brunswick. One of the party furnished music on a bugle.

He Took the Hub.

A young cyclist from the borough had a narrow escape from being run over by a trolley car yesterday afternoon. He was caught between a wagon and a car on East Front street, and preferred to run into the hub of the wheels instead of the car. He escaped with a bruised hand.

Can't Stay Away From Plainfield.

Meyer Liechentritt, formerly of this city, but lately of Newark, moved back to Plainfield yesterday with his family, and has taken Mrs. Neal's house on Central avenue near Front street. He now represents Sternberg, of Newark, and will have an office at his residence.

The Church's Vacation.

Next Sunday will be the date of the last services in the Congregational church until September. During August the church will be closed for repairs and the new carpets will also be laid.

After the Count.

"Count" J. K. Van Ness is still confined to his home by illness, and Constable W. R. Mattox is keeping close watch as he has a warrant for his arrest, which will be served as soon as he is able to go out.

Evening Court.

The case of Hughes against Moore on contract will be tried before Justice Newcorn this evening at eight o'clock.

TURMOIL OF EXCITEMENT.

PROMINENT CITIZENS INVOLVED IN THE SOMERSET BANK TROUBLE.

Subpœnas Served On Well-Known Men Who Were Members of the Board of Directors—Bitter Feeling Aroused.

(Special to The Daily Press.)

Somerville, N. J., July 2t5h.—Somerset county was thrown into a turmoil yesterday when Sheriff George A. Dilts served twenty of the most prominent men in the county with subpœnas. All the gentlemen served were members of the Board of Directors of the defunct Somerset County Bank, and the suit in Chancery was brought by Receiver Johnson for the benefit of the stockholders to recover monies, which the bill charges were lost by the illegal and fraudulent conduct of the directors. The bill charges also that the directors discounted notes of irresponsible parties in sums footing up to $50,000.

It is alleged that J. N. Pidcock, and the companies in which he was largely interested, were allowed to borow $60,000 from the bank upon paper of little value; and that the directors, as custodians of the stockholders money, are responsible for the losses. Most of the directors are men of unblemished reputation, and their friends claim that they were misled as to the worth of the endorsements, and that they have become involved in the present difficulty because of their confidence in a few of the directors who controlled the management of the bank affairs.

Among the defenders who were summoned today are Calvin Corle, a rich farmer of Neshanic, J. Nelson Pidcock, John B. Voorhees, Abraham S. Cox, Hon. John D. Bartine, Judge of the Common Pleas of Somerset county, ex-Congressman Alvah A. Clark, Alexander G. Anderson, a large lumber dealer of Somerville, Geo. S. VanArsdale, Stephen K. Large, James H. Wilson, James P. Major, Job C. Kenyon, owner of a big foundry at Raritan, August Miller, John V. Davis, William A. McMurtry, ex-Senator William J. Keys, Larue Vredenburgh, Jr., and Hugh K. Gaston, as administrators.

Owing to the prominence of the parties involved, the very bitter feeling now existing between the directors and the stockholders and the fact that many of the directors feel bitterly toward each other, the taking of testimony promises to be the most sensational in the history of this county.

HE WAS NOT ASKED.

The Slight Was Too Much and the Horse Lay Down.

There was one who was not invited to go on the excursion this morning, and evidently felt the slight, and that one was the horse attached to W. S. Ayers' express wagon. Soon after the excursion train pulled out, when the horse found out that he had been neglected, he lay down where he was on the street leading to the freight house and wept. Some say that he tripped over a stone and fell, but to those who could see the scalding tears run down his face, the reason was very apparent. A shaft was broken by his fall.

A Haymaker Delegate.

At the regular meeting of Paugh-Caugh-Naugh-Sinque Tribe, I.R.O.M., last evening a new team was appointed who will meet next Monday night for practice. The Haymakers Association met afterward and Deputy President John H. Carney installed the officers-elect. Charles I. Young was elected representative to the National Association of Haymakers which meets at Trenton in August.

A New Bridge Needed.

The old bridge over the Elizabeth river at South street, Elizabeth, is one of the county's charges that is at present occupying a part of the attention of the Board of Freeholders. This old structure is scarcely adequate for the travel that daily passes over it, and there is a strong movement on foot to have it replaced by a bridge of modern construction and ample capacity.

Plainfield's Experts.

Carl Walz and F. K. Fish, Jr., of the Hillside Tennis Club of this city, go to Westfield Saturday to contest in a match for doubles against the tennis experts of Westfield and Elizabeth.

Two By Two.

Frank L. C. Martin, the popular dealer in bicycles, has one of the bars by which two wheels are fastened together and run as one wheel, something like a tricycle.

Acting Chief Marshal.

During Chief Marshal VanHorn's vacation Marshal Mark Doud will be acting chief.

POOR FIRE PROTECTION.

Clinton Avenue Has Not Adequate Water Supply for Fires.

The urgent need of an adequate water supply in the vicinity of Clinton avenue was never shown to better advantage than at the McCarthy fire yesterday. The citizens in that part of the city are obliged to pay their tax to the city and also a higher rate of insurance, simply because they have no water for fire protection. It was found necessary at yesterday's fire to lay 1,500 feet of hose from Coriell's pond to the burning barn, and then they were not able to get water until the buildings were destroyed. There are a large number of houses in that locality that would under most circumstances burn down before any quantity of water could be obtained to extinguish the flames.

The residents should apply at once to the City Council for fire hydrants before a more serious fire occurs and destroys a greater amount of property.

A PLAUSIBLE DEFENSE.

A Novel Claim Will be Set Up to Save Freehill's Neck.

It is reported that a novel and yet seemingly effectual and common sense defense will be made by the counsel of Frank Freehill, the man charged with the murder of Special Officer Jewell, of Rahway, last March. It is well-known that in many of the small inland towns officers, and particularly special officers, are not uniformed and do not generally even display their badge when they desire to make an arrest, preferring to cow their man into submission by a degree of officiousness that is as aggravating as it is uncalled for.

But whether or not Jewell was possessed of this disposition when the raid was made on the hobos it is known that he appeared in citizens clothes. It will be maintained that when Freehill was being run down by the officer, for really no serious crime, he had no knowledge of Jewell being an officer, and fearing that he would receive injury from the man, if they came in contact, he turned and shot him in self defense.

The Chief's New Brougham.

The Asbury Park Journal published the following about a well known man in Plainfield a few days ago:

Chief Leggett was in Ocean Grove last Friday when the alarm was rung for the fire on Main street and First avenue. He knew if he walked over to Asbury Park he would be late, and as for running all the way—well, the Chief couldn't stand it. Near by was a garbage wagon. He climbed on the seat and bribed the driver to bring him over to Asbury Park with all possible speed. The Chief was one of the early arrivals at the fire, but few knew how he had hustled, and under what difficulties he covered the ground.

Prevented Another Fire.

During the progress of the fire at James McCarty's yesterday the wind carried the burning sparks to the house occupied by Mr. Carver, 500 feet away, and ignited the roof. Several carpenters working for Jeremiah Manning on Chapot's chamois skin factory hurried to the structure and extinguished the flames. Samuel Karney heroically climbed up the side of the house on the lightning rod.

Best Batters in the League.

The batting averages of the players in the National Baseball League published yesterday show that the average of Keeler, of Baltimore, is 406, and Turner, of Philadelphia, 402. These are the only two in the league who average over 400. This is especially gratifying to Plainfielders, as they commenced their ball careers in this city.

May Be He Stole to be Light.

Complaint was made to Chief Van Horn yesterday by Henry Windham at the Manhattan Hotel, that Henry Vanderveer, colored, had stolen an electric light lamp from the hotel and refused to return it. Vanderveer was seen and promised to promptly bring back the same.

In a Critical Condition.

George Dealman, of North avenue, who has been very ill, grew worse yesterday and his cries of agony attracted the attention of passersby. Dr. Zeglio was called and relieved the man's suffering. He is in a very critical condition.

She Knew It Was Comfortable.

Passers-by on West Front street were amused yesterday afternoon at Lederer's cat, who climbed into the hammock which was on exhibition and went to sleep there until she was unceremoniously turned out.

Don't Fail to Stop.

Don't fail to stop at the ice cream festival to be given by the Sunday-school of the First Church of Christ this evening, on the lawn owned by Mr. Morris, corner of Front and Liberty streets.

THROWN FROM A WAGON.

The Turn was Too Sharp and Dunavan Dislocated His Shoulder.

It often happens that the most careless men escape from an accident without injury, while the careful man receives a serious injury and so it was with D. S. Dunavan, the tinner of East Front street. Yesterday he was riding in his wagon up East Third street and attempted to turn into Church street. The turn was sharp and the wheel passed under the body of the wagon but the load brought it very low and just at the wrong moment the wheel caught and the wagon was overturned. Dunavan, who is a very careful driver did not see what had happened until he felt himself shot into the air. He struck the ground heavily with part of the load on top of him and when he tried to move he found his shoulder had been dislocated.

The young boy who works in Dunavan's shop was in the wagon with him and was thrown out but sustained no serious injury. Dunavan was also badly bruised but he managed to walk to his home at the corner of East Second and Church streets. The horse ran but was caught after going a block. Dr. D. C. Adams was called and the injured man repaired as much as possible. He is now getting along very well.

PROPOSED TROLLEY LINE.

Will Start from Trimbley and Connect With Trunk Lines.

A new trolley line is proposed in Union county. It will start from Trimbley, and, going across the county, touch Crawford and Linden, connecting at Cranford with the proposed trunk line of trolleys for Elizabeth and Plainfield, continuing across the county to Springfield and Summit. The line would thus connect with the following railroads: Long Branch division of the Central, Pennsylvania at Linden, Baltimore and Ohio, Lehigh Valley, and main line of the Central at Cranford, and the Delaware, Lackawanna and Western at Summit. By this course the county roads would not be used, but the right of way through farms, etc., would have to be purchased.

Wholesale Robberies.

Burglars entered the houses of Mrs. Stevens, O. P. Button, John R. Laggren and Mrs. Ande, in Elizabeth, on Monday night, and carried off about a wagonload of provisions. They also packed up the silverware in two houses preparatory to taking that also, but were frightened away before they could accomplish their purpose. The police knew nothing of the robberies until yesterday afternoon.

Most of Them Young People.

A cloudy sky kept many from going on the excursion of the Trinity Reformed church to Asbury Park this morning, but as it was the fourteen cars provided were all comfortably filled while several were crowded. There was an unusual proportion of young people that went on the excursion, of whom a number were from other churches.

The Little Joker Market.

Sam Frazee, at the sea-food market, Park avenue, is selling fish at the following prices for today and Friday: Weakfish, 6 cents; bluefish, 8 cents; halibut, 20 cents; Spanish mackerel, 12 cents; codfish, 10 cents; sea bass, 8 cents; all delivered.

Honors at Asbury Park.

The Asbury Park Evening Breeze publishes an account of a unique euchre party given at the Grand Central Monday evening, in which Mrs. W. A. Coddington captured the first ladies prize and Judge Coddington the second gentleman's prize.

Relics of the Red Men.

While working about his Highland farm a few days ago Henry Rogers found a Mohegan battle ax and spear head. They are now on exhibition in J. A. Smith's grocery storry.

Three Out of Six.

A new rule has been made at the Y. M. C. A. only allowing members the privileges of the gymnasium on Tuesdays, Thursdays and Saturdays, during August.

Punished Enough.

A man named Gallagher, who spent yesterday in the rookery for being drunk and disorderly, was released last night by Mayor Gilbert.

His First Excursion.

Ex-Postmaster Wallace Vail went on his first excursion this morning with the Trinity church people to Ocean Grove.

Guarding the Bank.

Special Policeman McCormick is doing regular night duty at the First National Bank in the old post office building.

UNCLE SAM'S MAN MARRIED.

QUIET WEDDING OF MISS STORR TO JAMES MULLEN.

The Ceremony Performed in Their Own Home, Surrounded By a Few Near Relatives—Congratulations.

A very quiet but pretty home wedding took place last evening at the home of the groom in Manning's flats on West Front street, when Miss Kate Storr was married to Letter-carrier James Mullen. The ceremony was performed at 7:45 by Rev. G. Kennedy Newell in the presence of a few relatives. The bride was becomingly attired in a gown of pearl gray, with bangle trimmings, while the bridesmaid, Mrs. Frank Storr, wore a gown of white dotted swiss. The best man was Frank Storr. After the ceremony supper was served.

Mr. and Mrs. Mullen received many handsome and useful presents from friends along Mr. Mullen's delivery route. His fellow-carriers gave him an elegant dining room set of furniture, and among the other gifts were a plush rocker, banquet lamp, silver ware, cut glass, a box of choice cut flowers and five-hundred pansies.

The happy couple will enjoy their bridal tour a little later when Mr. Mullen gets his vacation. He received many congratulations this morning as he left mail on his route.

FELL OFF THE GANG-PLANK.

Miss Rose Tiquin Suffers An Accident on Her Return From the Island.

As the excursion boat which carried St. Mary's church of this city, to Glen Island yesterday made her landing at the Jersey City pier last night the excursionists were all anxious to get off the boat and in their haste Miss Rose Tiquin, who lives at the home of Mrs. Daniel T. VanBuren at 810 Central avenue, was crowded off the gang-plank and fell in the water, owing to the absence of guard-rails as protection.

One of the deck hands and Committeeman Patrick Diver very quickly rescued her. She received a thorough drenching and several cuts and scratches. When Plainfield was reached a local physician took several stitches in a gash in her head caused by the fall. Although Miss Tiquin was very much frighted there were no serious injuries as a result.

Water Melon Closed the Party.

Miss Mabell Force, of West Fourth street, entertained her school friends, Miss Bertha Thorn, Miss Etta Raybert, Miss Marion Edith Darby and Miss M. Alice Macdonald, of Jersey City, last evening, at supper. The evening was passed in a sociable way with college songs, music and recitations, in which Miss Raybert is a well-known success. Although this one being a dove party all expressed themselves as having just as good a time, especially with the water melon with which the evening closed.

They Understook Grant.

Two Arabs were arrested last evening for peddling on the Boulevard without a license. They were brought before Mayor Gilbert last evening, but as neither he nor any of the police could speak Arabic and the peddlers could not speak English not much was done. Sentence was suspended and the fact pointed out to them by Chief of Police Grant that they must leave town. They took the hint and went flying down the railroad as fast their legs could carry them.

Novel Sewer Test.

Constructing Engineer Gavett and assistants are this afternoon making a novel test of the Putnam avenue sewer main to find out whether it is clear of all obstructions and dirt. A hose is run into a manhole and the main filled with a heavy volume of water, and then a wooden ball six inches in diameter is dropped in. If carried through with the water to the next manhole, it proves the pipe to be clear. The mains throughout the city will be tested by that system.

Work on the Trolley Commenced.

The Brunswick Traction Company began work on the trolley road in New Brunswick a day or two ago. Two hundred men were put at work on the extension which is to run from the steamboat dock and join the present line at George street. The company expects to have the extension in operation with horse-cars by next Sunday.

Funeral of Rev. Mr. Day.

The funeral of the Rev. William Day, pastor of the Rutherford Methodist Episcopal church, was held yesterday afternoon at the parsonage in that city, fifty clergymen, including four former pastors of the Rutherford church, being present.

A TEMPERANCE DAY.

August Fourteenth Set Down as Such by New Jersey.

The afternoon session of the Grand Division of the Sons of Temperance yesterday was largely devoted to hearing reports of the different branches, all of which were very encouraging. Friendship Division, No. 205, of Camden, being in the ascendancy in numbers.

The entire number of delegates present were sixty.

It was decided to hold the next quarterly meeting in New Brunswick, Wednesday, October 23d, and August 14th was set as Temperance Day throughout the State. The sessions, both morning and afternoon, were very interesting and helpful, and Howell Division, of Plainfield, will no doubt receive many members as a result of the meetings.

A WALK TO THE ROCK.

A Party Bring Back Many Souviners of a Delightful Afternoon.

Washington Rock is a delightful point of observation as Washington himself discovered and so it is to be expected that the young people of this city and the borough should take advantage of it. And yesterday afternoon a party of North Plainfield young people enjoyed a delightful afternoon's outing in a walk to the Rock. The party started at about 2:30, and returned shortly after six, bringing with them many mementos of their trip. The gay party consisted of Miss Ethel Marsh and Miss Harriet Lounsbury, of Harlem, Miss Phyllis Gilmour, of Brooklyn, and Miss Josie E. Hall, Miss Fannie Western, Charles Hazeltine, Charles C. Western and Robert Turrill.

WARM RECEPTION AWAITS THEM.

Chief Grant Has His Eye on a Gang of Suspicious Characters.

The police have been after a gang of suspicious characters in the eastern end of the city for some time but without much success until last evening when when Chief Grant discovered a gang of men in a clump of trees near Leland and North avenues. Although all alone he started to investigate and the five or six men who were there took to their heels as fast as possible.

A carriage was passing and getting in Grant started in pursuit but they took to the fields where it was impossible to follow. A warm reception awaits the men when they appear again.

The Usual Way.

As is usual with the Courier-News when they try to tell a story, they mix it up generally. Last evening's paper stated that Assistant Chief Martin did not hear the alarm blown and consequently did not go to the fire. Mr. Martin went to the fire all right on the Alert Hose wagon, and after it was all over returned to his home and took a bath. Chief Doane was testing Box 13 after the fire was over, and for some reason the alarm in Mr. Martin's house was not shut off. Ding it went, and Martin did some pretty fast hustling and got over to the engine house, to find that his bath had been rudely stopped by a test, and not a fire.

A Costly Steal.

Dell Halliday, of Illinois, was stealing a ride on a coal train near Bound Brook, this morning when he fell off a car, with the result of his left foot getting in under the wheels and being crushed.

He was brought to Plainfield in the caboose, the ambulance was sent for and he was taken to the hospital. Dr. Long found it necessary to amputate several toes. He will soon be able to leave the institution.

Pushed Off By Tramps.

Michael Kilroe, of 761 Myrtle avenue, Brooklyn, while stealing a ride through Elizabeth yesterday afternoon on a Pennsylvania railroad freight train was pushed off the car by tramps who were riding with him. He fell from the trestle, nearly eighteen feet, to the sidewalk. He was removed to the Elizabeth Hospital, where he lies in a critical condition. He is twenty-three years old.

A Pleasant Morning.

Miss Fannie Western, of Washington avenue, Miss Ethel Marsh, of Harlem, Miss Harriet Lounsbury, of Harlem, and Charles C. Western, of Washington avenue, enjoyed a pleasant ride to Cranford yesterday morning, making several calls there.

Off to Boynton Beach.

A party of young people, including Miss Nora Williams, Miss Bertha Needham, Miss Josephine Fritz, Miss Fountain, Thomas Smith and several others, went to Boynton Beach today in Conover's stage.

DARKER FOR HOLMES

Coroner's Jury at Toronto Convicts Him.

The Dominion Officials Claim To Have Abundant Evidence on Which To Hang Him and May Ask for His Extradition—Important Discoveries at the Chicago House.

Toronto, July 25.—The coroner's jury late last night returned a verdict of wilful murder against Holmes, who is charged with the killing of the Pietzel girls. The authorities claim now to have abundant evidence to assure a speedy conviction of the accused, and they will ask the Pennsylvania authorities to turn Holmes over to them that they may deal with him. Some of the officials are in favor of not asking for the surrender of the prisoner at present in view of the fact that if he was convicted and executed here the authorities in the states would give up the work of tracing the other murders of which he is believed to be guilty, and should the Pennsylvania officers fail to establish a case of murder against him, then he could be brought here.

DEVELOPMENTS AT CHICAGO.

Several New and Important Disclosures Made by the Police.

Chicago, July 25.—There have been new and important developments in the Holmes case here during the past twenty-four hours. In the first place a number of human bones were dug up yesterday by the laborers who have for several days past been excavating in the cellar at the house on the corner of Sixty-third and Wallace streets. The bones found were apparently part of the trunk of a female child. There were nineteen ribs a number of vertebrae and a piece of much corroded bone which could not be assigned to any particular part of the body on account of it being in an advanced state of decay, apparently from the action of some chemical. This bone, however, is supposed to be a portion of either a hip or a skull bone. With the partial skeleton was found a piece of torn skirt or chemise which bore marks that may or may not prove to be human blood. The sleeves of this garment were too long for the arms of a child, and although this opinion prevails that the bones were undoubtedly those of a female child, the gown would seem to warrant the conclusion that they are a part of the skeleton of a woman, the more so as it is well known that the bones of many women are little larger than those of children.

Holmes' Old Janitors Located.

Besides the finding of the supposed remains the detectives are congratulating themselves on another matter which seems hardly less important. This is the finding of the two janitors who are believed to be more or less cognizant of the crimes of the insurance swindler. Word was sent to Joe Owens of Bluffton, Ohio, and Patrick Quinlan of Evanston, to come to the Holmes building at once. The word came from Chief of Police Badenoch and was imperative. Both men obeyed at once and in the afternoon they came to the Holmes building. They were taken down into the cellar where the bones were found and asked what they knew about the matter, but both stoutly maintained their complete ignorance of the whole affair. Quinlan acted as a man who was badly scared, but Owens did not seem much disturbed. Both of these men were employed at the Holmes building in 1893, the year the Williams girls are supposed to have been murdered. Owens was the regular janitor of the building while Quinlan was a sort of jack of all trades, turning his hand to any work which came up for him to do, and Holmes with his many queer schemes kept him constantly busy.

Owens Talks Freely.

While neither man was placed under arrest, on arriving at the building both were from that time on under police surveillance. At present the detectives have nothing to hold them by, save the strong suspicions they have that the men could tell considerable about the doings of Holmes if they cared to. An examination of the men was made. Quinlan would say nothing, but Owens talked rather freely. The object of the examination was to get a few statements out of the men and then compare with those made on the final inquiry in the hope that it might be in this way ascertained whether they were sticking to the truth or not. Owens was examined by Detective Fitzpatrick, a brother of the inspector, who had charge of the Chicago end of the case. In regard to the mysterious box which by many was supposed to have been used by Holmes as a receptacle for the body of one or both of the Williams girls, Owens said:

Entered a Plot with Holmes.

"I helped to carry the trunk to the third story with Holmes and Pietzel from the depot in August, 1893, about the middle of the month. In November, 1893, in conversation with me about the insurance, he told me he wanted to keep the Williams girl in hiding; that he did not want her to be seen by any of the insurance people and that he could telegraph and get $1,000 any time. About the last of November or December 1, 1893, I assisted Holmes to establish the firm of Campbell, Yates & company for the purpose of getting insurance on the building at the southwest corner of Sixty-third and Wallace streets, which insurance he received about November, 1894. I candidly believed that he had a certain amount of influence over me. While I was with him I was always under his control. I never received my back wages."

Probably Gertrude Connor's Bones.

The bones found yesterday are believed by the central station detectives to be those of Gertrude Connor, the daughter of Mrs. Julia L. Connor, who is now thought to have been one of Holmes' victims. Mother and daughter disappeared about the same time. The bones were found in a corner of the cellar. They were covered with quicklime, but were nevertheless in a fair state of preservation. Not far away from the spot where the bones were unearthed a rusty hatchet was found, but it is not believed it was used as an instrument of violence.

Stonelle Scratched at Goodwood.

London, July 25.—Stonelle has been scratched from the entries for the race for the Stewards' cup at Goodwood.

A CASE OF MURDER.

The Young Woman's Body Found in New York Identified.

New York, July 25.—The body of the 19-year-old girl which was found Tuesday on Washington Heights was identified as Lillie Low by her father, James Low, jr., of 141 West 34th street, this city. He said she left home early in March, alleging that she could not stand the cruel treatment imposed upon her, but the father denied having maltreated her in any way. He says Lillie on leaving her home went to live with a Miss Hanson, with whom she had been very intimate for some years. He had frequently tried to induce her to return to him but without success. Dr. O'Hanlon, representing the coroner's office, made an autopsy of the girl's body. He found marks of violence upon her body which would indicate a criminal assault. It was learned that the girl had a dispute with Miss Hansen on Monday afternoon and left the house without saying anything and never returned. The police are positive it is a case of murder or suicide to hide shame. The girl was very pretty. She was born in France and came to this country four years ago. Dr. Thomas J. Briggs, Henry T. Chatney and Miss A. K. Hansen were arrested last night on warrants issued by Coroner O'Meagher, on suspicion of having knowledge of the death of the girl.

AWFUL DEATH FROM RABIES.

Bulow Saved a Little Girl and Was Himself Bitten.

Chicago, July 25.—Charles Bulow, a laborer 44 years of age, is dead on Washington avenue after suffering all the horrors of hydrophobia for four days. Bulow sacrificed his life when he saved a child from the attack of a rabid dog several months ago at Perth Amboy, N. J. The beast was about to tear the little girl with his teeth when Bulow seized her in his arms and kicked the dog. Before the brute succumbed he fastened his fangs in Bulow's leg, inflicting a painful wound which was cauterized. Bulow had left his wife, who is a domestic in the family of L. L. Buchanan in this city, to seek employment at Perth Amboy. Saturday night he appeared at Mr. Buchanan's home on Washington avenue. The man could not talk coherently, and did not remember how he got here from New Jersey. A physician declared that Bulow had the rabies. The patient had to be strapped to the bed to prevent him from tearing and biting his flesh.

CORBETT BADLY HURT.

Thrown from His Bicycle While Practising at Asbury Park.

Asbury Park, N. J., July 25.—James J. Corbett, the champion pugilist, who is spending the season at Asbury Park, met with an accident yesterday that will prevent him from training for at least two weeks. He was spinning around, the athletic grounds track at a 2:30 gait, paced by a stranger whose name he does not know. Behind Corbett was his brother Joe. Suddenly the stranger fell and Corbett went over him and Joe tumbled over both. Corbett was badly bruised and is unable to raise his right arm. His leg was cut from the hip down, and it is neccessary to support him when he walks about.

WILLIMANTIC BANK SCANDAL.

Pinkerton Detectives Placed on the Trail of Walden.

Willimantic, Conn., July 25.—The bank officials are hard at work trying to find out the true condition of the Dime Savings bank but nothing new has been discovered. Pinkertons are in charge of the case and will have Walden located by Saturday night if he is in this country. The latest theory advanced, which is believed by most of Walden's friends, is that he is demented and is roaming about the country, or has done away with himself.

SECURED ABOUT $8,000.

No Clue to the Ohio Train Robbers. Numerous Arrests Made.

Toledo, O., July 25.—There is absolutely no positive clue to the eight masked and mounted bandits who early yesterday morning held up the Chicago express on the Lake Shore road near Archibald. Numerous tramps and strangers have been arrested on suspicion, but the officers are entirely at sea. It is now understood that the bandits secured about $8,000.

DRIVEN FROM CUBA.

Chief Engineer Kilpatrick Had Entertained Rebel Leaders.

Philadelphia, July 25.—Having been invited to leave Cuba by the Spanish government for entertaining the insurgents chiefs, Engineer Kilpatrick of Juragua Iron company's mines near Santiago de Cuba arrived in this city yesterday and left for his home in Pittsburg. Complaints may be lodged at the department of state against General Campos for his arbitrary course in this connection.

Floods in Kansas.

Dodge City, Kas., July 25.—The country east of Neposta to Lakin, Kansas, has been flooded by the heavy rains which have prevailed since last Sunday. Thousands of dollars worth of bridges and flumes are lost. The Santa Fe railroad bridge, a mile from La Junta, has been damaged so that trains cannot pass and all the flumes in this region are washed out.

Contests His Father's Will.

Pawtucket, R. I., July 25.—The will of the late Robert Sherman, ex-sheriff and a prominent citizen, has been filed for probate. An appeal was taken by his son Fred Sherman, a newspaper man, who was bequeathed $100, all the rest of the estate valued at $100,000 being left to the widow and daughter.

Died of His Self-inflicted Wound.

Philadelphia, July 25.—Joseph Conner, aged 26 years, who last week shot Kate Connelly at his home because she refused to marry him and then shot himself, is dead at the Episcopal hospital. His victim, who is in the same institution, is recovering and will soon be able to leave the place.

Vigilant Splits Her Jib.

Quarantine, N. Y., July 25.—The yacht Vigilant while out for a trial spin last evening split her jib from clew to luff while off Quarantine. The main sail was quickly hauled down and the yacht proceeded under forestaysail and a baby jib top sail.

Wages Increased 20 Per Cent.

Buffalo, N. Y., July 25.—The Buffalo Furnace company has increased the wages of its employes 20 per cent. The works are running night and day.

MISS WHITNEY TO WED

A. H. Paget of St. Paul the Lucky Man.

All Newport Astir Over the News of the Engagement of the ex-Secretary of the Navy's Daughter—The Bridegroom-To-Be a Descendant of a Famous English Family.

New York, July 25.—The latest social topic of conversation in local and Newport society is the announcement of the engagement of Miss Pauline Whitney, daughter of ex-Secretary of the Navy Whitney, and Almeric H. Paget, of St. Paul, Minn. Col. G. B. M. Harvey, the ex-secretary's representative in this city, who has offices at 82 Liberty street, is said to be authority for the announcement. Col. Harvey could not be seen, but his representative said he was authorized to confirm the statement. He did not know if a date had been fixed for the marriage.

He Is Young and Prosperous.

Almeric H. Paget is a young son of a well-known English family of that name. He has lived in the west since he came to this country about fourteen years ago, and is said to have accumulated a fortune there. For several years Mr. Paget has been managing representative for a very large English real estate company with headquarters at St. Paul, Minn. He is not much over 30 years of age, and Miss Whitney is about twenty. She is really a very handsome girl, tall and very winsome in her disposition and unusually well educated.

She Is An Ornament in Society.

While Mr. Whitney was secretary of the navy his daughter visited Washington only during the holidays at Easter and Christmas, but later on she became an ornament of fashionable society with her mother, who had no rival as the acknowledged leader in the winter of 1892-93. Her mother's death in February, 1893, caused here to retire from society. She went to Europe with her friends, and while there it was reported that she was about to marry George Vanderbilt.

TO FLOCK TO THIS COUNTRY.

Russian Hebrew Emigration to the Argentine Not Satisfactory.

St. Petersburg, July 25.—The formation of groups of Russian Hebrews for emigration to the Argentine republic has ceased. Many complaints reach Russia concerning the administration of the Hebrew colony in Argentina, the want of means by which the colonists could earn a livelihood, and also of ill treatment of the colonists. A movement is now under way looking to directing the flow of emigration to the more sparsely peopled districts in the western United States.

RHODE ISLAND'S POTATO CROP.

An Old Time Blight, Caused by Fogs, Prevails.

Providence, R. I., July 25.—Unfavorable news has been received from the potato farms of the state of the condition of the potato crop. In the larger portion of Rhode Island the crop will be reduced to 60 per cent. of the average. A regular old fashioned blight, such as has not been seen in a long term of years, has prevailed, and the loss is also attributed to fogs, which have been hanging constantly along the coast for several weeks past.

Big Log Boom Breaks.

Cincinnati, O., July 25.—The Licking river boom let go yesterday afternoon. It carried with it thousands of logs, empty coal barges, flats and other floating craft that was moored to the shore. There was fastened to the shore about $22,000 worth of logs. These rafts were torn asunder and started away on the top of the flood.

Says He Can Hang Him.

Assumption, Ill., July 25.—I. L. Conner, formerly a partner with Holmes in the Chicago drug store and whose divorced wife Holmes is believed to have murdered, keeps a jewelry store here. Speaking of Holmes, Conner said: "If I should tell all I knew about Holmes it would hang him. I have seen him do things that no man on earth could or would do."

Field Trip of 13th Battalion.

Troy, N. Y., July 25.—The field trip of the 13th battalion, New York state militia, has thus far been a pronounced success. The troops are in permanent camp at Sand Lake. The feature will be a sham battle this afternoon. The men will start for Troy to-morrow morning, arriving here Saturday afternoon.

Yellow Fever Scare at Brooklyn.

Quarantine, N. Y., July 25.—In regard to a reported case of yellow fever in Williamsburg, a suburb of Brooklyn, in the person of Carl Petersen, a passenger arriving on the steamer City of Para from Colon yesterday, Dr. Doty is inclined to put but little faith in the diagnosis, but will investigate the matter at once.

League Games Yesterday.

At Cincinnati—Cincinnati, 7; New York, 9. At St. Louis—St. Louis, 4; Boston, 5. At Pittsburg—Pittsburg, 9; Baltimore, 5. At Cleveland—Cleveland, 12; Washington, 8. At Louisville — Louisville-Philadelphia game postponed on account of rain.

Gold Shipment.

New York, July 25.—Nesslage, Colgate & Co. have increased their shipments of gold by the steamship Fuerst Bismarck to $150,000. Of this total the sub-treasury furnishes $100,000 and the balance is in gold bars recently consigned to the firm by its western correspondents.

Carpet Weavers' Strike.

Philadelphia, July 25.—The carpet manufacturers held another meeting last evening and were practically unanimous in their decision not to re-open their mills until December 1 unless the men returned to work at their present rate of wages.

Killed by a Bursting Emery Wheel.

Chester, Pa., July 25.—The bursting of an emery wheel at the edge tool works of H. B. Black & Co., yesterday caused the instant death of Frank Newman, an employe.

Sickness * In Summer

is always most serious. The patient, due to the heat, is unable to absorb into the system sufficient nourishment to effect convalescence

Bovinine

in all such cases is indispensable, the greatest amount of nourishment in the least bulk. The act of digestion is in itself heating. Hence the benefit of obtaining nourishment with the least effort.

That Plate means Columbia

THE BEST BICYCLE

The Standard Bicycle of the World.

On the steering-head of every Columbia bicycle of this year's make that name-plate appears. It is unique, handsome, and indicates much—satisfaction and highest enjoyment to the rider.

No other bicycle has ever equalled a Columbia. No other bicycle ever shall equal a Columbia. The greatest bicycle factory in the world says so.

New Price $100

HARTFORDS, next best, $80 $60. $50 for boys' and girls' sizes.

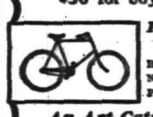

POPE MFG. CO. Hartford, Conn.
BOSTON, CHICAGO, NEW YORK, SAN FRANCISCO, PROVIDENCE, BUFFALO.

An Art Catalogue of these famous wheels at any Columbia Agency, or will be mailed for two 2-cent stamps.

The Eldridge Cycle Co.,
Park ave. and 4th st.

Easy payments
Repairs.
Rentals.

Mason & Hamlin PIANOS
are like
Mason & Hamlin ORGANS,

the best that can be made, and the price very moderate. They can be purchased on very easy payments or rented with the privilege of purchase.
Pianos of reliable makes from $200 upwards.
Warerooms: 136 Fifth Ave., NEW YORK.

GEO J. TOBIN,
187 North Avenue.
Practical Plumber.

Contractor for plumbing, steam and hot water heating, drainage, sewerage, ventilation and water supply; testing ventilation and sewer lines, under hydraulic and air pressure. This should be done before connecting with new sewer.
Telephone Call 158a.

L. PAOLI & CO.,
Fruits, Confectionery, Temperance Drinks, Cigars, &c.
128 NORTH AVENUE.

Fresh roasted peanuts every day, 10c a qt. I take this method of informing my friends and the public in general that I am again in business at the old stand. I solicit your patronage. Store will close at sundown on Friday and open at sundown on Saturday.

LOOK IN THE CLOSET

SEE if you can't find some old clothes that you have put aside because of the worn-out look they have, or some clothes that are badly spotted.

We want you to bring any old clothes of that sort to us—or better yet—we'll send for them.

We propose to clean those clothes—or to dye them for you—either way to make them wearable. This is an economical suggestion.

We take out grease spots so they stay out, or we dye clothes with a color that wears. We charge as little as possible for the work.

Just a dollar or two—and you'll have a lot of new clothes.

HILLIER & CO.,
179 North Ave.

Piano Bargains!

VANDERBEEK & SATTELS

desire to say that they have just received a fine lot of

NEW PIANOS

of different makes, which they will sell at prices never before offered. Among them are those wonderful

Behr Brothers' Pianos, also Behning & Sons'.

They represent also the Knabe, Hazleton, Chickering and many others. They offer from time to time excellent

Bargains in Second-Hand Pianos.

221 PARK AVENUE.

$1.00 AT J. F. MacDonald's
UPTOWN GROCERY

Buys $1.00 Worth of Groceries Every Business Day in the Year.

Our goods are sold at a profit so as to enable us to give weight and quality to our customers and have something left for ourselves. No fictitious prices. No man is in business for his health.
J. F. MAC DONALD.

BOICE, RUNYON & CO.,
—Dealers in—
Lumber, Coal, Masons' Material, &c.

Our stock is under cover and we can always deliver dry stock. Agents for Adamant Wall Plaster. Orders solicited.
BOICE, RUNYON & CO.

Bargains in **Real Estate** For sale or to let.
MONEY to loan on first mortgage.

E. C. Mulford,
BROKER.

Communications pertaining to the business mentioned, either by letter or otherwise, will receive prompt attention. Carriage service supplied.

DeWitt C. Ivins & Co.,
301-311 WATCHUNG AVE.,
—DEALERS IN—
Lumber, Coal, Masons' Materials, &c.

Agents for King's Windsor Asbestos Cement for Walls and Ceilings.

CLEVELAND BICYCLES, The Great Leaders of 1895.

Design, Improvements, Workmanship, Quality, Speed, Health, Pleasure, Business, Road, Track.

The Fastest, Strongest, Handsomest and Most Rigid Wheel.

The "Swell Specials" are a decided advance in bicycle construction and when quality alone is considered will always sell.

Liberty, Crescent, Waverly, Majestic.

We thoroughly believe in the merits of the above wheels, and unhesitatingly recommend them.

Frank L. C. Martin Cycle Company,
333 PARK AVENUE.
REPAIRS. Established 1889. RENTALS.

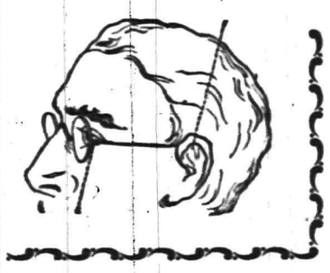

Leech, Stiles & Co.,
EYE SPECIALISTS.
441 Chestnut street, Philadelphia,
formerly with Queen & Co. H. A. Stiles will be at
No. 107 East Front st. Dunham's real estate office,
EVERY THURSDAY,
From 10 a. m. to 5 p. m.

Persons who have headache, or whose eyes are causing discomfort, should call upon this specialist and they will receive intelligent and skillful attention. No charge to examine your eyes. Every pair of glasses ordered guaranteed to be satisfactory. 4 13 tf-m t w s

Metropolitan Livery and Boarding Stables.

Horses boarded by the day, week or month. Especial accommodations for transient trade. Office and stables,

147, 149, 151 North Avenue, Opposite Railroad Station.

A. C. BLAIR, Proprietor. FRANK DAY, Manager.
Telephone 152, connected with all circuits of New Jersey, New York and Brooklyn.

COAL

Best Lehighs, all domestic sizes, $4.50 per ton delivered. No. 2 coal $3.75 delivered.

FRED W. HAND,
929 South ave. 132 North ave.
TELEPHONE 139.

INSURANCE.

First-class Insurance at Lowest Rates.

WM. H. ABBOTT,
General Insurance Agent,
COR. FRONT and NEW STS.
PLAINFIELD, N. J.

J. C. Pope & Co.,
INSURANCE AGENTS,
110 East Front st.,
Plainfield, N. J.

Real Estate, Insurance.
VanBuren & Timpson,
163 North avenue, Plainfield, N. J.

Finest Elgin Creamery Butter, 20c.
Best Dairy Butter 18c.
Finest Dairy Butter 15c.
V. L. FRAZEE
151 West Front st.

H. Eggerding,
121 Park ave.,
Manufacturer of the Celebrated
C. O. D. CIGAR.
The best 5c cigar in the State, and made on the premises from the finest Havana. Clear Havana cigars a specialty. A large assortment of the choicest brands of domestic cigars

You May Have Lost
many hours of comfort by not having worn a good reliable
Pair of Collier's Glasses.
103 Park ave., Plainfield, N. J.

Arrival and Departure of Mails.
New York Mails.
Arrive—7:30, 8:40, 11:15 a.m., 2:45, 4, 5:30 p. m.
Close—7 15 and 9:20 a. m., 1:30, 4 30 and 7:30 p. m.
Somerville and Easton Mails.
Arrive—8:40 a. m., 2:40, 6:00 p. m.
Close—7:15 a. m., 4:30 p. m.
Warrenville mail arr. 12 m; closes 9:30 a. m.
Sunday Mails.
Office open from 9:30 to 10:30 a. m.
Mail closes at 6:15 p. m.
J. M. HETFIELD, P. M.

L. A. HUMMER. L. B. MULFORD.
Hummer & Mulford,
VARIETY MARKET.
Meats, fruits, vegetables, poultry, eggs, etc. Goods delivered to any part of the city free of charge.
220 Park avenue. Telephone call 29-A

CLEANER COAL.
L. A. Rheaume
Agent.
Watchung Ave., Corner 4th St.,
Invites the public to inspect the operation of his newly added steam vibrating mechanical screen for nut coal, which he confidently believes enables him to deliver cleaner coal than is possible by any other method of screening.
Upper Lehigh and Honeybrook Coal
in best qualities and various sizes carried in stock.
Rough and Dressed Lumber.
He would also announce recently increased facilities for turning and scroll sawing, and is prepared to execute orders for the same in the best manner and at short notice.

For Sale Cheap.
50,000 celery plants in variety, also Geraniums, Roses, Palms, Rubber trees, Begonias and Casino climatis (blooming sizes at fifteen cents.) Coleus at two cents per plant.
at DENTON'S,
131 Hillside Avenue.

H. HAND
Licensed Auctioneer.
15 Years Experience
Residence and postoffice address
Scotch Plains, N. J.
Office in Plainfield at Terrill & Cole's livery 200 West 2d st.

Educational.

STRATFORD,
A boarding and day school for young ladies. Six regular courses. Music and Art. Full and efficient faculty. For terms and further particulars address the principal, 1003 Park avenue, Plainfield, N. J. 7 1 y 1

Miss Scribner and Miss Newton's
School For Girls
AND FRENCH KINDERGARTEN,
303 LA GRANDE AVENUE.
Will re-open September 18, 1895. For particulars address the Principals. 7 13 3m

Miss Fawcett's School
25 Washington ave
Dep't for boys to the age of 12; dep't for girls and kindergarten. Girls prepared for college.
Spring Term of the
Rockview Home and Day School
Opened April 15.
Kindergarten, primary and intermediate departments. For terms and particulars apply to the Misses Peck, 317 East Front street.

Try Dobbins's Cigars.
206 PARK AVE.
HE MANUFACTURES THEM.

AFTERNOON CLASS
For Young Ladies
Three times per week. Higher English branches, French and music. For terms, apply MISS FAWCETT, 25 Washington ave.

J. W. VanSickle, Dealer in all kinds of
FRESH AND SALTED MEATS.
Game in season. No. 122 North avenue, Plainfield, N. J. Telephone 148b. Orders called for and delivered promptly.

Carpenters and Builders.

UTZINGER & KLINE,
Carpenters and Builders.
Jobbing promptly attended to.
V. Utzinger, 75 Grandview ave. L. C. Kline, 54 Jackson ave.

JOHN P. EMMONS,
Mason and Builder,
Washington avenue and Prospect place,
North Plainfield, N. J.
Jobbing promptly attended to.

THEODORE GRAY,
Mason and Contractor.
Estimates given, repairing promptly attended to. Residence 117 Hillside avenue.

PEARSON & GAYLE,
Carpenters and Builders.
Residence—W. J. Pearson, No. 15 Vine st.
H. E. Gayle, No. 18 Vine st.
All work promptly attended to.

GEO. W. STUDER,
Carpenter and Builder.
985 Arlington avenue.
Jobbing of any kind promptly attended to. Estimates given, charges reasonable.

McCullough's STEAM MILL,
21 Steiner place, North Plainfield.
R. H. McCullough, Prop.
Sash, blinds, doors, mouldings, scroll sawing, turning, &c. Estimates cheerfully furnished.

C. W. LINES.
Mason and Builder,
Plainfield, N. J.
Residence, 18 Elm place.
Estimates cheerfully given.
Jobbing promptly attended to

James E. Baily, 97 Jackson ave., Plainfield, N. J.
Trucking of all Kinds Done.
Two and four-horse vans and trucks. Particular attention given to moving furniture and pianos.
Satisfaction guaranteed.

M. Powers & Son. Superior quality of
LEHIGH COAL.
No. 2 Coal Only $3.50 in the Yard.
A No. 1 Kindling Wood.
Yard and office 763 South ave. Down-town office with Lyman & Petrie, 171 North ave., opp. railroad station.

CLIMAX STOPPER CO.,
Machine Works,
Corner Washington and 4th sts., manufacturers of bicycle specialties. Electric and special machinery, experimental work, tools etc. Contractors for electric light wiring, telephones, burglar alarms, etc.

A. Lusardi,
120 North Ave.,
will be pleased to serve his friends and the public generally, with first-class fruits and confectioneries, cigars, etc. Fresh roasted peanuts every day 10c a qt. Branch store, corner Front and Somerset streets.

Grenada Barber Shop,
No Sunday Work, 119 North ave.
Best appointments of any shop in the State. A power fan to keep you cool. Clean towels in abundance. All first-class work.
P. M. DECKER, PROP

HOTEL Netherwood.
THOROUGHLY RENOVATED AND RE-FURNISHED.
NOW OPEN
For Guests. Perfect Cuisine.
ENTIRE NEW MANAGEMENT.
John Spitler, Proprietor

FISCHER PIANOS.
ESTABLISHED 1840.
Nearly 100,000 Now in Use.
RECEIVED HIGHEST AWARD,
WORLD'S FAIR, CHICAGO.
EASY TERMS.—EXCHANGED.
Catalogues and prices on application.
110 FIFTH AVE., cor. 16th St., N. Y.

BRIAR PIPE GIVEN AWAY

WITH EVERY ONE POUND bale OF
DUKES MIXTURE
for 35 cents
Every pipe stamped DUKES MIXTURE or A.T.Co.
2 oz. PACKAGES 5¢

For a Day's
OUTING
—GO TO—
Boynton Beach.
7 3 tf

Mantels, Tiles AND **Fire-Place Fixtures.**
Curtis M. Thorpe,
Y. M. C. A. BUILDING.

GREAT SUMMER
Clearing Sale
AT THE
Plainfield Bargain House.
126 PARK AVE.
Owing to our large stock which we have on hand we will commence a clearing sale of Men's Boys' and Children's clothing, Gent's furnishings, hats, trunks, valises and overalls at fifty cents on the dollar.
Beginning Saturday, July 13, 1895 and continuing for ten days.
J. Goldstein, Proprietor,
of the Plainfield Bargain House, 126 Park avenue.

BAGGAGE
Called for and Delivered.
HOAGLAND'S EXPRESS.
Telephone 121. Office 161 North avenue

William Hand & Son.
STAGES
For Picnics and Parties, 518 Park ave.

THE FAVORITE SYRUP.
It tastes like more. Tickles the palate, pleases those who know a good thing when they taste it. Let your tongue make the test. You'll say it's the best that ever crossed the ivory barriers of your mouth. You'll taste more when you taste once. So much for so little is wonderful.
Medicines for sick folks and those who need strengthening. Be wise and keep a bottle of our Essence Jamaica Ginger on hand. Valuable for all summer complaints.
L. W. RANDOLPH,
Prescription Druggist, 143 W. Front st

WM. D. THICKSTUN,
Real Estate and Insurance,
197 North avenue

EXPECT A FIGHT TO-DAY

Troops May Not Reach the Scene in Time.

Settlers May Be Able To Defend Themselves Until Assistance Arrives—The Bannocks Are Misused. Their Right To Hunt, Guaranteed by Treaty, Denied Them.

Washington, July 25.—The secretary of war at the request of the secretary of the interior has issued orders to General Coppinger for the dispatch of troops to Jacksons Hole, the scene of Indian disturbances in Wyoming. The full orders telegraphed to General Coppinger are for him to issue the necessary orders for the movement of such a force of troops as he shall deem requisite for carrying out the orders of the department, to prevent conflict between the Indians and the white settlers and to return the Indians to their reservations. General Coppinger is instructed to proceed to the scene of the disturbance and to personally direct the operations of the troops. He is also advised that if he should desire the use of troops from other departments on account of their closer proximity, he shall indicate to the war department the special force desired.

Indians' Rights Interfered With.

Agent Seter wired from Fort Hall that he had investigated the troubles between the Indians and settlers in Wyoming, and advised that troops be sent there immediately to protect the law-abiding settlers. He added: "The lawless element seems determined to cause conflict with the Indians. The settlers have killed four to seven Indians, which has incensed the Indians, who have gathered to the number of 200 or 300 near Fall river, and refuse to return to their reservation. I find that the Indians have killed game unlawfully, according to the laws of Wyoming, though not unlawfully according to the treaty of the Indians with the United States, thus usurping the prerogatives of the settlers, which caused the trouble. Nothing but the intervention of soldiers will be able to settle the difficulty and save lives of innocent persons and the destruction of property." If the state of Wyoming had no right to make laws to conflict with the treaty, which is generally believed, then the Indians' rights to hunt are illegally interfered with.

May Fight To-day.

Cheyenne, Wyo., July 25.—The only official news from the scene of the Indian trouble received by Governor Richards last night was the following message from Adjutant General Stitzer of the state militia, who is stationed at Market Lake, Idaho, as the governor's representative to keep him informed of the situation: "Met Indian captain of police in Leton basin yesterday with thirty-five horses, hurrying out with all possible speed. Saw him again at 11 o'clock last night. He says he cannot control the Indians who will fight to-day."

Troops May Be Too Late.

Governor Richards says he thinks a fight between the settlers and Indians will occur before troops can get on the ground, that if the settlers are well provided with ammunition he thinks they will hold their own until aid arrives. There are sixty-five able-bodied men in the Jackson Hole settlement, all skilful in the use of arms and accustomed to the frontier. These with thirty-five women and forty children, are all at Marysvale, Wyo., the only town in the region. To reach this settlement troops will have to be taken in from Market Lake, Ida., overland a distance of over one hundred miles. Part of the way is through a very rough country.

FELL IN HYSTERICS.

Miss Davis Succumbs While Identifying Her Assailant.

Philadelphia, July 25.—Miss Davis, the lady who was murderously assaulted by a burglar while the latter was robbing her brother's house at Atlantic City two weeks ago, came to this city yesterday and positively identified William Brennan alias "Reddy" Larkins, who was arrested several days ago as her assailant. Miss Davis is still suffering from the effects of her encounter with the robber. When taken into Brennan's cell she at once exclaimed: "That's the man; I am positive." Then the memory of her terrible experience was revived and she sank to the floor in hysterics.

FIRED TWO SHOTS NEAR HER.

An American Vessel Stopped by a Spanish Man of War.

Delaware Breakwater, Del., July 25.—The American schooner Carrie A. Lane, Captain Quick, which arrived here yesterday from Cuban ports, reports that on the 14th inst., while off Cape San Antonio, Cuba, a Spanish man-of-war fired two shots near her, and when the Lane hove to sent a boat to ascertain what port she was from. He says the Spanish officer was courteous and was only performing his duty.

Panama Strike Situation.

Washington, July 25.—A telegram received by general Julio M. Rentifo, the charge d' affaires in Washington of the United States of Colombia, says: "Strike peaceful. The government has enough troops to give security and maintain order." The dispatch is signed by Gen. Arango, the governor of Panama.

Demand Semi-monthly Payments.

Shamokin, Pa., July 25.—Five hundred Union Coal company employes have demanded semi-monthly payments. In case their request is refused the state will be asked to enforce the semi-monthly pay law. The Union Coal company claims that the law is unconstitutional.

Gen. Harrison's Visitor.

Old Forge, N. Y., July 25.—Judge A. P. McCormack of Dallas, Tex., came 200 miles yesterday to pay his respects to General Harrison. He has been passing a portion of his vacation in Vermont and before he started for home he desired to call upon the ex-president.

New Bicycle Record.

London, July 25.—At Calford the bicyclist Weatherly covered a quarter of a mile with a flying start in 26 4-5 seconds, making a new record.

COLLINS GETS 20 YEARS.

The Negro Who Killed Student Ohl Sentenced.

Trenton, July 25.—John S. Collins, the negro who shot and killed Frederick Ohl, the Princeton student, and who was last week found guilty of murder in the second degree, was sentenced yesterday to twenty years' imprisonment at hard labor. The prisoner pleaded non vult to the indictment for atrocious assault upon Garret Cochran, the student who was with Ohl in the fracas, and got ten years more, but the sentences are to run concurrently and therefore only the first one counts. In pronouncing sentence Judge Gummere said that had the jury's verdict been murder in the first degree the court would have considered it a proper judgment. Collins smiled as he stood up to receive his sentence. His counsel having saved his life had nothing further to say.

TURKEY'S TROUBLES.

Reserves To Be Called Out All Along the Seaboard.

London, July 25.—The Standard prints a dispatch from its Constantinople correspondent saying it is reported that the council of ministers has decided to call out the reserves along the whole seaboard of the empire and in all European vilayets. This, the correspondent adds, will entail great financial sacrifices and can only be explained by an acute sense of the critical nature of the situation. The Daily News prints a dispatch from Vienna saying that Germany, Austria, Italy and England are in entire accord as to the course to be pursued in regard to Macedonia, and that Austria will take the leading part. Austria, as the first measure, will secure the road to Salonica against the insurgents. It is believed that Servia and Greece will join the movement.

MAY SAVE DURRANT.

W. F. Barrett Surrenders and Says He Killed the Two Girls.

Santa Cruz, Cal., July 25.—W. F. Barrett surrendered himself to the sheriff yesterday as the murderer of Blanche Lamont and Minnie Williams. He tells a straight story.

Durrant's Trial Begins To-day.

San Francisco, July 25.—The trial of Durrant begins to-day. Interest in the case has not diminished. There have been a great many applicants at the jail to see him, none of whom were gratified with even a glimpse. There is considerable money being spent on his defense though his father was not supposed to have much means.

Must Pay for the Trees.

New Haven, Conn., July 25.—The supreme court has handed down a decision in the case of Mrs. Caroline L. Bradley of East Haven against the Southern New England Telephone company, finding no error in the trial in the court below. Mrs. Bradley was awarded $800 for the cutting down of two trees on her property by telephone employes and the company appealed.

Pennsylvania's New Superior Court.

Harrisburg, Pa., July 25.—The new superior court met here yesterday afternoon. Lengthy orders relating to practice before the court were made and the following prothonotaries appointed: B. H. Bentley for Williamsport and C. H. Stephens for Scranton. The supreme court prothonotaries in Philadelphia, Harrisburg and Pittsburg will act for the superior court.

For Buffalo's New Public Building.

Washington, July 25.—Thirteen bids were opened at the treasury department yesterday for making the excavation for the $2,000,000 public building authorized to be erected at Buffalo. They ranged from $35,460 to $13,978, the latter by the Dast Buffalo Marbleithic company. The contract will be awarded within a week or two.

Movements of Our Naval Vessels.

Washington, July 25.—Movements of naval vessels have been reported to the navy department as follows: The cruiser San Francisco has left Christiania, Sweden, for Gravesend, England. The Mohican has gone out from Seattle to test coal.

Wages To Be Restored.

Rockville, Conn., July 25.—The Glastonbury Knitting company at Mancheitea Green has notified its 100 employes that beginning Aug. 5 the ten per cent. reduction in wages made March 12, 1894, will be restored.

Postal Clerk Arrested.

Washington, July 25.—Colonel L. D. Wheeler, chief post office inspector, has been notified by telegraph of the arrest at Louisville, Ky., of postal clerk W. F. Clark on the charge of stealing ordinary registered mail.

Only One Survivor.

London, July 25.—The German three-masted vessel Voilior has just landed at Dover a fisherman named Gretelle, the only survivor of the smack Celine Felice of Boulogne. Thirteen men were drowned.

NEW YORK MARKETS.

Wheat—Spot slow; higher prices. July quoted at 73 1-2c.; September, 71 5-8.

Corn—Spot trade dull; prices firmer. July, 50 1-4c.; August, 49c.; September, 49 1-4c.

Oats—Spot firm with prices firmer. No. 2 white, 31c.; No. 2 mixed, 29 3-4a 30c. elevator.

Pork—Spot steady and moderate business. Quoted: Extra prime nominal, short clear, $12.50a$14.50; family, $13.00a$14.50; mess, $12.25a $12.75.

Lard—Contracts are quiet and steady. September, $6.70.

Butter—For fancy fresh creamery the market is steady on the basis of 17c.; regular trade is being supplied generally at that. Creamery, western extras, 17c.; state dairy, half-firkin tubs, fancy, 16a 16 1-2c.; state dairy, half-firkin, seconds to firsts, 13a15 1-2c.

Cheese—Holders asking former prices; Large size full cream in light supply and unsettled. State, full cream, large size, white, choice, 7 1-4a7 5-8c.; large colored fancy, 7 5-8 a7 3-4c.; state, part skims, choice, 5c.; fair to prime, 3 1-2a4 1-2c.; common, 2 1-2a3c.

Eggs—The receipts are moderate and the feeling steady at 13 1-2c. for finest northwestern.

Potatoes—Receipts fair and with only a light demand prices have ruled in buyers' favor. N. C. rose, fair to prime, $2.00a$2.25; Chili red, fair to prime, $1.50a$1.75; Long Island rose, in bulk, per bbl., at $1.50a$1.75.

SPAIN IS DESPERATE

Severe Measures Adopted for Parts of Cuba.

People Entering and Leaving Towns Must Be Provided with Passes. No Traveling Outside Cities After Dark—Arms and Machetes Must Be Handed Over.

Washington, July 25.—The Spanish authorities have adopted the severest measures for dealing with the insurgents in some of the Cuban provinces. An example of their character has been furnished the state department by J. J. Casanova, United States vice consul at Cienfuegos, who has transmitted to the state department a translation of a proclamation recently issued by the governor of Santa Clara. Its text follows:

Severe Measures Necessary.

"D. Augustin Ingue y Coca, brigadier general, governor of the province of Santa Clara, to the inhabitants of the same:

"The savageness of those who apply the torch, who steal and murder under the cry of "viva Cuba libre," and to the propagators who disgrace the Cuban people, recruiting partisans for the hordes commanded by incendiaries and highwaymen, compel me, with a most painful feeling, to adopt energetic measures which I frankly avow should be carried out to the extreme if the noble war made by our valiant army is responded to my murder and pillage. For the present I decree the following:

Travelers Must Have Permits.

"Article first—Every countryman on entering or leaving the towns shall be provided with his personal certificate and with evidence of his ownership of the horse he may be riding, and shall exhibit them to any agent of the government that may demand them.

"Article second—It is prohibited to travel in the country or in the outskirts of towns from sunset to sunrise, with the understanding that the patrols and forces in operation will detain and put at my disposal all persons infringing this rule if not provided with the proper permit which to said end shall be issued to them by the military chief of the district of which they are residents.

Must Turn in All Arms.

"Article third—All permits to carry arms, which are not countersigned by the military governor's office, are null and void. Residents in the country who are in possession of any kind of arms shall deposit them within the period of days with the posts of the civil guard or detachments nearest to their abodes, the chiefs of which shall issue them a proper voucher.

"Article fourth—It is only for agricultural work that working 'machetes' may be kept in their residences, and it is absolutely prohibited to carry the same outside of their residences.

Punishment for Disobeying.

"Article fifth—Those infringing these orders, as well as the agitators of opinion and those who abet and harbor them shall be indicted for the crime of rebellion, tried in accordance with the code of justice and punished with all the severity of the military laws.

"Article sixth—The municipal mayors and mayors of circumscriptions shall publish widely this edict and the said authorities as well as all civil and military authorities of this province I hold responsible for the full and punctual observance. AGUSTIN LUGUE."

ENFORCING LAWS OF 1794.

Philadelphia Merchants Fined for Doing Sunday Business.

Philadelphia, July 25.—Thirty-seven merchants, mostly Hebrews, who do business in a small way in the southern section of this city, appeared before Magistrate South yesterday in answer to summons charging them with violating the Sunday law of 1794. The full penealty, $4 and costs, was imposed upon the three. The costs were inflicted upon a number of others and a half dozen of the cases were held under advisement.

Wages Further Increased.

Bottstown, Pa., July 25.—The puddlers of the Ellis & Lessig Steel and Iron company have received notice of another increase in their wages, to take effect August 1. The advance is from $2.50 to $2.75 a ton. Three hundred men will be benefited, and this makes an advance of 60 cents a ton granted within a month.

Ravages of the Elm Beetle.

Bridgeport, Conn., July 25.—Park Superintendent Keith has called upon residents near Seaside park to assist him in the destruction of the elm tree beetle. The famous resort of which this city is so proud, now presents a sad sight owing to the ravages of this pest.

Bank Robber Connors Released.

Easton, Pa., July 25.—Wallie Connors, one of the men who stole $4,000 from the Easton national bank a few years ago, was released from the Easton jail yesterday after serving a sentence of three years and nine months. Connors left for New York.

Convention of Deaconesses.

Asbury Park, N. J., July 25.—The National Deaconesses' convention is being continued in Ocean Grove. Members of the new Methodist order, attired in the peculiar garb worn by them, are present in large numbers from the various states.

Promotion for Geo. V. Massey.

Philadelphia, July 25.—George V. Massey, district solicitor of the Pennsylvania Railroad company for the state of Delaware, has been promoted to the position of assistant general solicitor of the Pennsylvania railroad company.

Immigrants at Boston.

Boston, Mass., July 25.—The steamer Peruvian, at this port from Glasgow, brought 49 immigrants; the steamer Herrynia, from Hamburg, 58, and the steamer Boston, from Yarmouth, N. S., 30.

The Boy, Taylor, Must Hang.

Columbus, O., July 25.—Governor McKinley has refused to grant a respite to William Taylor and he will therefore be executed at midnight to-night. Taylor is a colored boy only 17 years old.

THE DAILY PRESS.

A. L. FORCE, Publisher and Proprietor.

Published Daily, except Sunday, at 3:30 p. m.

106 North avenue. Telephone Call 61.

PLAINFIELD, N. J., JULY 25, 1895.

WEATHER INDICATIONS.

The Weather Indications for Tomorrow are Fair and Warmer, with Westerly Winds.

At 2 o'Clock Leggett's Thermometer Registered 86 Degrees.

COMING EVENTS.

Announcements of all meetings, etc., will be made in this column, free of charge, if copy is furnished by 10 a. m.

July 25—Entertainment at Hope Chapel. Evening.
July 25—Ice-cream festival of the First Church of Christ, (Disciples.)
July 26—Meeting of Perseverance Lodge, No. 74, Knights of Pythias.
July 26—Entertainment of Somerset Council, No. 104, J. O. U. A. M.
July 27—Baseball, Plainfield Y. M. C. A. against Scotch Plains, at the Crescent Oval.

Persons leaving the city for the summer can have The Daily Press mailed to their address for ten cents per week. The address will be changed as often as desired.

A police shake-up is getting to be an everyday occurrence in New York.

The Westfield Leader figures that there is one physician to every 469 people in Plainfield.

Life would be easier if we only had the opportunity to rest after our days of rest.—Evening Sun.

There is a probability that the mails will be carried on the trolley cars between Elizabeth and Newark.

Col. Waring is in trouble again. Some of the street cleaners threaten to go on a strike, and he is writing letters to the public.

Bad reports are coming from Asbury Park this year. The latest is that a borough policeman has accepted a bribe of a bottle of beer.

Japan is not very modest in her demands on China. All that she wants for abandoning the Liau Tung territory is $37,500,000 in addition to the sum already agreed to be paid.

The Newark fire commissioners are being criticised for cutting down the expense of shoeing the department horses and then spending $25 for gold badges for their own decorations.

Foster M. Voorhees was described as a "summer girl" by an Essex politician last week. Just what this means is not clear, unless is be that engagements don't count.—Paterson Press.

Collins, the murderer of a Princeton student, received a sentence of twenty years in State Prison. College students should learn a lesson from this sad affair that is not taught them by professors.

Chief Counsul Potter, of the League of American Wheelmen, proposes to bring to an issue in the courts the matter of whether or not railroads can be compelled to check bicycles the same as trunks. The law classifies bicycles as vehicles, and under a strict application of the statute, the case would involve a delicate point for the courts to decide.

Judge Ross, of the United States District Court, has rendered a decision declaring the Wright irrigation law unconstitutional. Under the Wright act bonds have been issued to the extent of $50,000,000 and over, and they are held all over this country and Europe. The decision invalidates $25,000,000 of bonds in irrigation districts in which confirmation proceedings have not been taken.

Veteran Tourists.

Bright and early Tuesday morning J. Van Eps, of Park avenue, and B. R. Force, of East Front street, started out on their wheels for Asbury Park. At Matawan, the riders lost their way, and wandered about trying to find it again. At last they succeeded and reached the Park after seven hours of riding. They put up at the Ocean House and took in all the sights of the place that evening. Yesterday morning they began the return trip and came home by the way of Rahway and Westfield, after a very pleasant journey, without an accident to wheels or tires. Neither of them is any the worse for their little jaunt.

Not Like Other Girls.

Miss Jessie Coddington, of Somerset street, has been presented with a horse, choosing that in preference to a bycicle.

PARTICULAR MENTION.

Edmund Sweedy left today for Newport, R. I.

Dr. L. S. Pocock, of North avenue, is stopping at Asbury Park.

S. P. T. Wilbur and wife have returned from Asbury Park.

Miss Phyllis Gilmour is visiting Mr. and Mrs. Hall, of No. 17 Grove street.

The Misses Nettie and Fanny Mattison leave town on Monday for Asheville, N. C.

Ex-Assemblyman Jacob Klotz, of Somerville, is in town today calling on friends.

Miss Margaret Cave, of Sandford avenue, is entertaining a cousin from Elizabeth.

Miss Clara Force, of East Front street, left today for the Ocean House, Asbury Park.

Archibald Butler, of Sandford avenue, will start on his summer vacation on August 1.

Mr. and Mrs. Arthur Mulford, of Sandford avenue, will start on their vacation Saturday.

Mrs. Conrady, who recently fractured her arm, has fully recovered and left the hospital.

Alex. G. Spencer has returned to his home in Rahway after visiting his parents in the borough.

Mr. and Mrs. P. A. Emmons, of Jackson avenue, are at the Grand Central, Asbury Park.

Mrs. Edward White, of Park avenue, has retured after a two-weeks sojourn at Lake Hopatcong.

Miss Mabel Davidson, of Newark, is visiting her cousin, Miss Anna Spear, at Washingtonville.

Miss Mabel Ladd, of Herkimer avenue, is visiting at the home of J. M. Bettman, of Willow avenue.

Miss Nellie Drake, of Westfield, spent the day at the home of W. J. Roome, of Sycamore avenue.

Mr. and Mrs. F. H. Biglow, of Central avenue, left town yesterday to spend two weeks at Asbury Park.

Driver William Ross, of the Fire Department will spend the next few days of his vacation in New York.

Robert Clark entertained a few of his friends at his summer home in Washingtonville, Tuesday evening.

Mr. and Mrs. Walter Pearson, of Norfolk, Va., are visiting at the home of E. J. Richards, of Liberty street.

Miss Ethel Marsh, of Harlem, will visit Mrs. John E. Douglass, of West Eighth street, for a few days this week.

Ex-Judge W. R. Codington drove to his old home at Millington yesterday and from there went to Morristown.

Mrs. Levi C. Kline and children, of Jackson avenue, went today to visit her parents at Redington, N. J., for three weeks.

Miss Juliet Runyon and her daughter, Miss Gussie Runyon, of Central avenue, have gone to Asbury Park to spend two weeks.

Miss Grace Ethel Wisner, of Warwick, Orange county, N. Y., is visiting her cousin, Miss Alice Adele Barlow, of Prospect place.

Dr. Jenkins and wife start Monday night for a trip to Yellowstone Park. Dr. Hallock will have charge of Dr. Jenkins' practice.

Miss Cooper, of Philadelphia, who has been the guest of Mr. and Mrs. Robert Clark, of Washingtonville, returned to her home yesterday.

Mrs. J. VanEps, of Park avenue, went yesterday to Bound Brook, where she will spend several days with her brother, P. V. Bergen.

Clara Barton Smith, the young daughter of Councilman W. C. and Mrs. Smith, of Grandview avenue, is a sufferer from whooping cough.

Mrs. William K. McClure and Miss McClure, of Crescent avenue, returned today from Sea Cliffe, where they have been spending several days.

Miss Sue B. Peck, of the Rockview School, has gone to East Orange to take the American Kindergarten course with Miss Emily Coe, of New York.

Miss Harriet Lounsbury has returned to her home in Harlem after visiting her friend, Miss Fannie Western, of Washington avenue, for several weeks.

Captain George Edwards, of Duer street, attended the funeral of his old friend, the late Major Hart, in New York, yesterday. The services were held at the Church of All Angels.

Miss Edith Burt, of West Seventh street, who has been staying at the Irving, Asbury Park, leaves today for the El Dorado in the same place where she and her sister, Miss Florence Burt, will spend some time.

Mrs. A. Rhees, of Denver, who has been visiting her brother, S. St. J. McCutchen, of Rockview Terrace, leaves town today for Chautauqua to join her son, B. Rush Rhees, of Newton Theological Seminary, Massachusetts. Mr. Rhees will deliver a course of lectures at Chautauqua. At their conclusion Mrs. Rhees and her son will go to Camp Pinafore, in the Adirondacks, to join the family of C. W. McCutchen.

WAR WITH BROOMSTICKS.

A Lively Time on Plainfield Avenue Between Colored Scrappers.

Assault and battery is the charge against David Hooper, colored, who Justice Nash held this morning for $500 bail to appear before the Grand Jury. The affair that caused all the trouble took place last Saturday evening at dusk. David Hooper came to the house of Mrs. Kline, colored, on Plainfield avenue, to borrow something. Mrs. Kline ordered him out of the house, and enforced her order by hurling a broomstick at his head, but the article did not come anywhere near his cranium, but it did arouse his ire, and, grasping it with both hands he returned and proceeded to pound the woman with it. But that was too tame so he dropped it and finished the job with his fists. At her complaint he was arrested and brought before Justice Nash who did as above stated.

Constable Moffett took him to the station house to allow him to remain until tomorrow before taking him to Elizabeth to let him secure bail if possible. So far he has not succeeded.

PARTICULAR MENTION.

A young son was born to Mr. and Mrs. Adam Blair Tuesday evening.

Mrs. Stephen VanHorne, of Summit avenue, who has been very ill, is much improved.

William Mullon, the sign painter of Park avenue, is in Newark on business for several days.

Preston Elliott, of Montreal, is visiting his grandfather, P. B. Goodfellow of Grandview avenue.

Miss Emma West, of Haverstraw, a graduate of the Plainfield High School, is visiting relatives in Plainfield.

The Battle of Bound Brook.

The Washington Camp Ground Association, which is to all intents and purposes the historical society of Somerset county, has recently published in pamphlet form the story of the Battle of Bound Brook, fought on the morning of April 13th, 1777. This battle, of which hitherto but little has been known, was one of the most destructive, to the American forces, waged on New Jersey soil. Rev. T. E. Davis, who prepared the article, spent much time and labor in visiting libraries in Massachusetis, New York and New Jersey, to collect the necessary material. The result is that for the first time readers now have a complete and authentic account of this engagement. A copy will be mailed post paid on receipt of 25 cents. Address The Chronicle, Bound Brook.

The Sylvester Cahill Will.

Yesterday morning, in the Orphans' Court, Judge Bruce, of Cranford, representing several of the heirs under the will of Sylvester Cahill, made a motion to have it certified to the Supreme Court for a trial on the question of the distribution of the residue of the estate after the special bequests are made. There are believed to be heirs of first blood in California, and a commission will be necessary to secure the testimony.

Judge McCormick did not grant the motion of Judge Bruce, but referred the taking of testimony in the matter of proving the will to Surrogate Parrott, promising to hear Judge Bruce when the Surrogate filed his report.

To Show Cause.

Judge Rice, of Middlesex County, has ordered Prosecutor Adrain to show cause on Tuesday, July 30th, why John Rinber, a witness against George Stefanko, the alleged murderer of Stephen Nagy, should not be released from custody on his own recognizance. The witness has been confined since last January. He is not believed to be a very important witness. George Stefanko was one of the eight prisoners who escaped from the county jail a month ago, and has not been found.

Saloon-Keepers Indicted.

Twenty-seven saloon keepers, indicted by the Hudson County Grand Jury for violation of the Sunday Excise law, were arranged yesterday before Judge Hudspeth in Jersey City. They all gave bail for trial at the September term of court.

—Thomas J. Todd, of Dunellen, has had a pension reissued to him.

Deafness Cannot Be Cured

by local applications, as they cannot reach the diseased portion of the ear. There is only one way to cure deafness, and that is by constitutional remedies. Deafness is caused by an inflamed condition of the mucous lining of the Eustachian Tube. When this tube gets inflamed you have a rumbling sound or imperfect hearing, and when it is entirely closed deafness is the result, and unless the inflammation can be taken out and this tube be restored to its normal condition, hearing will be destored forever; nine cases out of ten are caused by catarrh, which is nothing but an inflammed condition of the mucous surfaces.

We will give one hundred dollars for any case of deafness, caused by catarrh, that cannot be cured by Hall's Catarrh Cure. Send for circulars, free.

F. J. CHENEY & CO., Toledo, O.

Sold by druggists, 75c.

LOOKED LIKE AN ELOPEMENT.

After Affidavits Were Made the Minister Performed the Ceremony.

Adolph Heiner, a barber of Woodbridge, came to Rahway Tuesday night in a coach accompanied by Anna L. Sinder, a pretty girl of seventeen. On the back of the coach in large letters were the words, "We are going to get married."

The vehicle was followed from Woodbridge by about twenty-five wheelmen as a bodyguard and the unique procession attracted much attention as it passed through Rahway to the residence of C. F. A. Klein, on Popular street, where the coach halted and the couple alighted and rang the door bell.

Rev. Mr. Klein, when informed of their mission, thought it a case of elopement, and at first refused to perform the ceremony. The prospective bride then showed the minister a note which she had from her legal guardian, Mrs. Phillip Lockhurst, of Woodbridge, giving her consent to the wedding. Still the clergyman doubted, and it was not until the couple made an affidavit that the signature on the note was genuine would he agree to marry them.

When the couple emerged, radiant with happiness, the cyclists greeted them with deafening cheers.

The procession was reformed and started back for Woodbridge. Many Rahway cyclists, whose attention had been attracted by the uproar, joined the turnout and helped to swell it to quite a demonstration. There was a big time at Woodbridge where a drum corps was in waiting to head the parade when it reached that place.

DIDN'T LIKE THE MULE.

Trader Broxmeyer Flees From the Tribe of Angry Gypsies.

The nomads recently arrived in New York from Brazil and bound for California are encamped at New Brunswick. They number about one hundred; a set of swarthy, gayly dressed and filthy wanderers, with twenty-two tents, numerous wagons and many horses. The vagabonds are under the leadership of a chief, reported to be fabulously rich, who spends his gold freely, and since, like all his followers he cannot understand the vernacular, he is often cheated.

A small riot started in camp over a dispute between the gypsy chief and John Broxmeyer, a horse-dealer, who had arranged to exchange a mule for a horse. When the mule arrived the chief refused to adhere to his agreement. Broxmeyer insisted and the chief expostulated with wild gestures. His people took a hand in the argument and the mule-owner fled for his life.

Two of the nomads attempted to steal the horse and carriage of Dr. Joseph Bradley, who caught up with the two men. They showed fight, but fled at the approach of the police.

INS AND OUTS.

On Saturday, August 3d, the Westfields will play at Madison against the Stars of that place.

The Orientals would like to arrange a series of games with the Y. M. C. A. of this city, for the championship of the city.

The Y. M. C. A. of Westfield will play the Cranfords. W. VanHorn has signed to pitch for the rest of the season for the Y. M. C. A.

The Orientals of this city will play the Raritans on Saturday. T. Lyons will cover short in his usual way. E. Wycoff will pitch for the Orientals.

The Westfield Athletic Club will cross bats with the Dunellen Club Saturday. The Dunellens are bound to win, as they have a crack battery from New York City.

More Trouble for Kiernan.

It looks as if Sylvester J. Kiernan, the young insurance agent who was convicted of stealing thousands of dollars from insurance companies and was sentenced to five months in the Union County jail, was not yet out of his troubles. His brother today asked the Court to order the Prosecutor to deliver up Kiernan's private books, but the Prosecutor refused, as, he said, the books were to go before the October Grand Jury, which would indicate that a new charge is to be made. Kiernan's term will expire in a few days. The Court said it had no right to order the surrender of the books.

Marvelous Results.

From a letter written by Rev. J. Gunderman, of Dimendale, Mich., we are permitted to make this extract: "I have no hesitation in recommending Dr. King's New Discovery, as the results were almost marvelous in the case of my wife. While I was pastor of the Baptist Church at Rives Junction she was brought down with pneumonia succeeding la grippe. Terrible paroxysms of coughing would last hours with little interruption and it seemed as if she could not survive them. A friend recommended Dr. King's New Discovery; it was quick in its work and highly satisfactory in results." Trial bottles free at L. W. Randolph's drug store. Regular size 50c and $1.

YOU NEED

Handkerchiefs

at this season of the year, and

PECK HAS THEM.

Sebring's

ALL-WOOL BUSINESS SUITS,

$8, $10 AND $12.

Park Avenue, Packer's Block.

3 and 4

BUTTON OXFORDS ALL THE GO AT

WILLETT'S, 107 Park Avenue.

No laces to come untied.

Special Low Prices at

PUTNAM & DE GRAW'S.

Dotted Swiss.

22c quality ..... for 19c | 30c quality ..... for 25c
25c quality ..... for 22c | 40c quality ..... for 35c

Check Nainsook.

10c quality ..... for 8c | 15c quality ..... for 12½c
12c quality ..... for 10c | 18c quality ..... for 15c

12c Crepons for 8c yard. Chemisette Collars, white and colored, for 23c.

EDSALL'S

JULY

Clearing Sale

Shirt Waists, Suits, Separate Skirts

Ladies' fine white lawn waists, prettily made with full sleeves, considered an immense bargain at 50c, 93c, $1.19, $1.65. Special during the week at 39c, 75c, 95c and $1.39 each.

Ladies' laundered shirt waists, in a variety of check and stripes, with full sleeves and roll collar, at 48c, 65c, 85c and $1.25; worth 69c, 79c, $1.10 $1.49 each.

Tailor-made duck suits, in neat designs of stripes and dots with stylish blazer jackets, reduced from $1.59, $1.98 and $2.29. Special this week at $1.10, $1.39, and $1.65 a suit.

Ladies' figured black brilliantine separate skirts, latest improved shape, organ pipe back, worth $3.98; Special $2.75.

Canopies.

Canopies made of good quality white mosquito netting for cribs and full size beds, at $1.49, $1.85, $1.99; worth fifty per cent above our asking price.

Wash Fabrics.

500 yards of dimities, lawns and jaconets, in a large variety of neat and dainty designs, reduced from 12 and 15c a yard; Special at 8c a yard.

Cotton duck suitings in white, navy, tan and black, full width, excellent value at 15c yard; during the week 12c yard. Best quality percales and ginghams in an exquisite line of colorings, worth 15c yard; special at 11c yard.

French figured sateens in a choice variety of designs, wide width, worth 21c yard; special at 15c yard.

Sheetings.

Special drive in bleached sheetings in 9-4x10-4, reduced from 21 and 25 cents a yard; special 17 and 20c yard.

Belts and Belt Pins.

Ladies' black belts with large white metal buckles, special at 20c; worth 29c each. Belt pins in white metal, silver and black, special at 5, 8, 10, 12, 15 and 25c each; worth 9 to 35c each.

Hosiery.

Ladies' seamless fast black hose, special at 10c pair. Misses black ribbed seamless hose, sizes 5 to 9 1-2, special 13c pair; 2 for 25c.

Fans.

Special sale fancy black fans, regular price 35c; reduced to 10c each.

Grocery Department.

First quality goods only. Special prices on lunch goods. French sardines in pure olive oil at 9c can; Pickert's soused mackeral 1 and 2 pound at 15 and 21c; Lunch tongue in one pound cans at 28c; Lunch ham in one pound cans at 30c; Lunch boned chicken and turkey in one pound cans at 42c; Roast beef in 1 and 2 pound cans at 12 and 23c; Corn beef in 1 pound cans at 10c.

19c Box Holmes & Coutts famous fancy crackers in cartoons all kinds at 19c per box. 19c Box

Shoe Dep't.

Ladies Dress Trunk, with 4 trays, adjustible sliding hat box, strongly made, etc., long enough to allow a dress to be packed without folding.

IN FOOT-WEAR

Our variety is endless, and our prices are always as low, or a little lower than our competitors, in the same grade of goods. OUR LADIES TEN BUTTON RUSSIA CALF BOOTS are neat and stylish LADIES LACE WALKING BOOTS IN RUSSIA CALF and TAN GOAT, WOMEN'S OXFORDS, 74c. to $3.50 a pair.

DOANE & EDSALL.

EARLY INTELLIGENCE.

—Randolph is making a specialty of all the latest summer drinks at his pharmacy.

—The fall term of the Rockview Home and Day School will open September 18th.

—Rev. Arthur Crane will lead the gospel service in the East Third street mission this evening.

—Asa Collier, the enterprising optician on Park avenue, is having a new sign painted by Vroom.

—Smalley Brothers, of Somerset street, purchased a new horse for their butcher business yesterday.

—Central Lodge, No. 48, A. O. U. W., will meet this evening and take action on the death of Wm. Fisher.

—An infant son of William R. Conover, of New street, died this morning from an attack of cholera morbus.

—Gavett & Co. are selling the Improved National Steam Fitter. Those who use them recommend them highly.

—There will be a special meeting of the Woman's Relief Corps tomorrow evening, and a large attendance is desired.

—A new tin roof is being put on Warren engine house by A. B. Thorn. A new flag staff will also be erected on the structure.

—It is hard work to make up one's mind just what to do while summer heat is piping, but one should not miss coming to Peck's.

—The plans for the new building to be erected by ex-Judge W. R. Codington on Park avenue, were given out yesterday for bids.

—At the meeting of Winfield Scott Post, No. 73, G. A. R., Tuesday evening, the members decided not to meet again until September.

—There will be initiation at the meeting of Franklin Council, No. 41, J. O. U. A. M., this evening, and the excursion committee will report.

—The Rahway Mutual Telephone Company is ready now to go ahead and erect its plant if Mayor Daly signs the amended ordinance, passed last night by the City Council.

—It is currently reported that the Westfield Township Committee has decided to have the sewer laid at the side of the road in certain localities, in order to save the roadbed proper.

—Crescent Division, No. 13, Uniformed Rank of Knights of Pythias, met for drill last evening. Sir Knight Oliver Pierson, of the Black Prince Division, of Newark, gave instruction.

—A contract for the lateral sewers of Roselle has been made with Antonio Costo. The work is to be completed within sixty working days. One hundred and fifty workmen began work today.

—Paugh-Caugh-Naugh-Sinque Tribe No. 193, I. O. R. M., are planning for a big time at their next meeting when several candidates will be initiated. A collation will be served afterwards.

—A report was in circulation this morning that a man had been run over and killed by a Jersey Central trains at the tanks early this morning, but it could not be verified by The Press reporters.

—Robert Robinson, who was run into by the express at Garwood two weeks ago, has sufficiently recovered to allow his being taken home. The boy, Robert Winans, who was with him, is still at the hospital.

—A set of plans on blue paper were lost on either Park and North avenues or West Front street last night. They are of use to no one but the owner, who would gratefully appreciate their return to The Press office.

Dunellen.

A special borough meeting will be held Friday evening.

The Misses Hunt spent yesterday in New York.

Miss Carrie Hyle left today for Brooklyn, where she will spend several days.

Miss Emma Garretson is visiting Mrs. William Vance, of Prospect avenue.

Mrs. D. R. Brown, of Brooklyn, who has been visiting Mrs. E. Runyon, left for Bound Brook, where she will visit Mrs. John Stevens.

Mrs. G. Churchill is entertaining Mrs. D. S. Newell, of New York.

Mrs. W. H. Cole, accompanied by Mrs. A. E. Baldwin and children, left this morning for Ocean Grove.

Mrs. Lewis Cook is visiting Mrs. J. H. Gunther at Mendham.

Miss Viola Garey is visiting her aunt at Anderson.

Mrs. J. H. Randolph is visiting Mrs. A. Hoagland at East Millstone.

Miss Lillie Donnelly, of New York, is a guest at the home of Mrs. Barclay Ball, of High street.

Miss Mabel VanMiddlesworth is being pleasantly entertained by Mrs. C. W. Blaine.

Mrs. W. A. Batchelor is entertaining company from Peekskill.

Capt. John Kenney, of South Plainfield, was in town yesterday on business.

Mrs. Lydia Johnson is quite ill at her home on Fifth street.

Highest of all in Leavening Power.—Latest U. S. Gov't Report

Royal Baking Powder

ABSOLUTELY PURE

CYCLING COMMENT.

Chief Marshal Van Horn is thinking of purchasing a new wheel from H. J. Martin.

F. H. Martin, of Sandford avenue, enjoyed a ride to Somerville and back on his wheel yesterday afternoon.

H.G. Herbert and Frederick Cortell, of Bound Brook, rode to Plainfield yesterday afternoon to visit friends.

Tunis J. Carey returned yesterday on his wheel from Peapack where he has been spending his vacation. He returns today.

Herbert Martin, of Sandford avenue, is planning a wheel trip to Lambertville for Monday, where he will spend several days and return on his wheel.

Carlos C. Gallup and Arthur H. Serrell rode over to Morristown and Morris Plains on their wheels, yesterday. When at Morris Plains they were shown through the Insane Asylum there, but were allowed to return.

Rust should be guarded against, as it destroys the surfaces of nuts and cores, so that they will not fit perfectly, and this they must do to the hundredth part of an inch if perfect freedom is desired in the workings of the various parts of the wheel.

A decision of much importance to cyclists has been rendered by Judge Payne in Chicago, when he denied the petition of John H. Breckinridge to compel the Fort Dearborn building propietors to allow bicycles to be stored there by tenants. Breckinridge, who is an attorney, with offices in the Fort Dearborn sky-scraper, had attempted to leave his wheel in the basement during office hours, and upon permission being refused carried the matter to the courts. Judge Payne declared that bicycles are mere vehicles, and as much out of place inside a business block as a horse and buggy.

The Wheelwoman asks: "Why don't some firm or individual who is alive to the situation start in to make women's wheels? If only some one had been farsighted enough to have done this last winter and spring, there would not be so many women waiting for 'our next consignment,' and somebody might have made a fortune." Well, why "don't" some woman who is alive to the situation start in making women's wheels? Such a business would have the advantage of peculiar fitness, for it would be an enterprise of women, to or for women, and with, from, by or in women, and it would be a good chance to prove the prowess of the sex in business affairs.

Gored By a Bull.

Wm. Beardsley, of Montgomery avenue, Belleville, had several of his rib broken and was gored in the chest by an infuriated bull, which he was endeavoring to lead to pasture Tuesday afternoon. He was rescued by the neighbors, who armed themselves with heavy fence rails, and belabored the beast until it could no longer see Beardsley, who was then drawn from under its feet. Beardsley, who is an extensive dairy farmer, is in a critical condition.

An Old Sign.

The sign over the postoffice door at Bayonne is the same sign that hung for years over the door of the New York postoffice when the old Middle Dutch church in Nassau street was used by the government. The postmaster, Robert A. Ansart, of Bergen Point, secured it, and it has been regilded from time to time, and now swings, a well-preserved relic of old New York.

New Light From a Dark Face.

Hughey Dougherty, the black-face orator, is going to have something interesting to say about the recent reform movements during his engagement at Keith's Union Square theatre in New York two weeks hence. Mr. Dougherty's views are always unique and original. He may be expected to shed some new light on the subject.

Large Time Will Follow.

The Haymakers' Associations, No's. 193½ and 118½, will meet tomorrow evening in the rooms of Miantonomoh Tribe, I. O. R. M., when the officers elect of No. 118½ will be installed. A very large time will follow.

Karl's Clover Root, the great blood purifier, gives freshness and clearness to the complexion and cures constipation; 25c, 50c, $1. Sold by all druggists.

Mrs. T. S. Hawkins, Chattanooga, Tenn., says: "Shiloh's Vitalizer saved my life; I consider it the best remedy for a debilitated system I ever used." For dyspepsia, liver or kidney trouble it excels; 75c. Sold by all druggists

Shiloh's cure is sold on a guarantee. It cures incipient consumption; it is the best cough cure, only 1c a dose; 25c, 50c, $1. Sold by all druggists.

TRACING GRAIN THIEVES.

Discovery of a Rig Believed to Belong to the Marauders.

The grain thieves who have been committing depredations on the farms throughout Union Township made their appearance again Monday night in the vicinity of Jonathan P. Miller's place. The thieves evidently intended to raid Mr. Miller's barn and grainery during the night.

His son happened to be on his way home across the fields at about eight o'clock, when he saw a horse and wagon partly concealed among some brushwood not far from the farm house.

Arming themselves with shotguns they sallied forth, and on reaching the spot where the rig had been standing found it had disappeared.

It was found in a small woods about an eighth of a mile from where the rig first was discovered. The horse was tied to a tree.

Young Miller drove to Elizabeth and notified County Detective Keron. Detective Keron took possession of the rig and took it to his stable in Elizabeth. Meanwhile a search was made for the owners, but no trace of them could be found.

Almost Cut His Tongue Off.

John, Jr., the five-year-old son of John Kiely, of Netherwood avenue, was last night child-like poking his head through the cellar window and slipping he fell on his face and almost severed his tongue. The boy was taken to a physician, but is suffering with agony, being unable to swallow.

Mr. Rodman to Talk at Scotch Plains.

The surpliced choir of Grace church will give a choral service in All Saints church, Scotch Plains, on Sunday evening, July 28th, at eight o'clock. Rev. E. M. Rodman, rector of Grace church, will preach and the rector of All Saints will conduct the service.

Judge Mosher Moves.

J. E. Mosher has closed his store on North avenue for the time being and removed his Justice of the Peace office to room 1, in the Woolston & Buckle building.

—The case of Detrich vs. Naylor, landlord and tenant, was dismissed in Justice Nash's court yesterday afternoon.

—Pargiter is selling ladies' muslin underwar at New York city prices. His assortment is large. Corner of Park avenue and Second street.

Improvement in Field Cannon.

The improvement in field cannon has kept pace with that in small arms. It is doubtful whether troops can be held in column or mass formation within two miles of an enemy firing the present modern breech-loading field guns. The extreme range of these 3.2 and 3.6-inch-caliber field guns is over five miles, and when a suitable smokeless powder is found they may throw a projectile eight miles. Had McClellan had these guns when his lines were five miles from Richmond, he could have ruined the city. No troops can live in front of them when they are rapidly discharging schrapnel, two hundred bullets to the case; and they can defend themselves without infantry support, and can be captured only by surprise, or when their ammunition is exhausted.—Gen. Fitzhugh Lee.

A Personal Text.

There occupies the pulpit of a well-attended church a clergyman who still recalls, with mingled feelings, the sharpest rebuke that was probably ever administered to a person in public. He was at that time inclined to what his father—a much-respected rector and a Low Churchman—regarded as Ritualism, and, in order to prove that the High Church service was less sinful than the old gentleman appeared to imagine, he begged him to come and see and hear for himself. At first the rector declined, but ultimately consented on condition that he should be allowed to preach the sermon.

Permission was readily given. On the appointed day the Evangelical clergyman ascended the pulpit stairs, and to his son's chagrin gave out as his text the words: "Lord, have mercy on my son, for he is a lunatic."—London Telegraph.

Electric Bitters.

Electric Bitters is a medicine suited for any season, but perhaps more generally needed in the spring, when the languid exhausted feeling prevails, when the liver is torpid and sluggish and the need of a tonic and alterative is felt. A prompt use of this medicine has often averted long and perhaps fatal bilious fevers. No medicine will act more surely in counteracting and freeing the system from the malarial poison. Headache, indigestion, constipation, dizziness yield to Electric Bitters. Only 50c per bottle at L. W. Randolph's drug store.

Karl's Clover Root will purify your blood, clear your complexion, regulate your bowels and make your head clear as a bell; 25c, 50c and $1. Sold by all druggists.

YOUR SCALP! During the heats of summer does it become irritated and invite an occasional friendly scratch? To wash it is well, but not too often, lest your hair become "brash" and stiff. But treat it twice or thrice a week with our **Petroleum Hair Tonic**—a little rubbed in with your finger ends, and you will find the feeling of comfort and coolness truly delightful. Positively nothing equals it as a balm for the woes of your scalp. Sprinkler bottles 50c. Only at

REYNOLDS'S PHARMACY, PARK AND NORTH AVENUES.

THE DEFENSES OF CANADA.

An Army Officer Secretly Detailed to Study Them.

The War Department is about to make a third attempt to learn something of the topographical and geographical situation in Canada with a view of preparing to meet certain situations which may be presented should Great Britain attempt to invade the United States from the Canadian border.

If the two countries ever come to war, Canada will be the most probable base of operations for the British troops, and it is proposed to gather data showing the exact strategical importance of certain points in the Dominion which would be selected by Great Britain as the base of operations.

Three months ago the Secretary of War detailed an officer to go to Canada for this purpose, and he had just began to gather valuable information when an old Admiral of the navy, whose daughter he had married, gave away the fact that an officer was in Canada on a Government mission, and the result was that the officer was recalled for fear that his identity to the Canadian officials was known.

Later, a second detail was made, and this officer was promptly frustrated in his efforts through some friends, who mentioned the fact that he had been chosen to study the fortifications and military strength of Canada.

The War Department has now detailed a third officer, who will shortly be on his way to Canada, and it is believed that he will succeed in reaching there without the intent of his visit being known. This officer will travel incognito, and no one outside the War Department officials will know the purpose of his visit. The result of his investigations will be reported to the department, and it is expected that full particulars will be received of the real military situation which would be presented on the northern frontier should the United States and Great Britain again come to blows.

The Explanation of It.

A little Jap was on trial in the police court for defrauding an innkeeper. He had testified in his own behalf that he had paid his room rent for a month.

"How much did you pay?" asked the prosecuting attorney.

The little Jap sat and stared at his questioner.

The query was repeated.

"Quarter of 'leven."

Everybody glanced at the clock and observed that the time was correctly given.

"Yes, it's a quarter to eleven, but I want to know how much room rent you paid."

"Quarter of 'leven," repeated the Jap.

"You don't understand. How much money did you pay?"

"I tell you, quarter of 'leven."

The question was repeated in various forms, but that was the only answer the Jap would give, and he grew more vehement with every repetition.

He was locked in a padded cell in the Receiving Hospital and examined before the Commissioners of Insanity, when it was learned that he paid $10.75 for his room.—San Francisco Post.

An Old Soldier's Experience.

Speaking of grewsome things, an old soldier told me yesterday of the most affecting parting he ever had in his life. It was parting with himself, or rather a part of himself. He was in an engagement before Petersburg, and had the misfortune to come in contact with a piece of broken shell, which exploded near him, and which succeeded in shattering his leg.

Amputation was necessary, and shortly afterward he was lying in his tent. As he looked up he saw a cart piled up with legs and arms of others who had been unfortunate in the engagement, and right on top he recognized his own leg.

"It was a sad parting," he said "to see a part of you going away never to be returned again. I can never tell you what strange feelings came over me, and to this day I can see that fine black horse hauling my leg away to its last resting place."—Pittsburg Dispatch.

CATARRH ELY'S **Cream Balm**

Is quickly absorbed, cleanes the nasal passages allays pain and inflammation, heals the sores, protects the membrane from additional cold, restores the senses of taste and smell.

COLD IN HEAD

It will cure. A particle is applied into each nostril and is agreeable. Price 50c. at druggists or by mail. ELY BOTHERS, 56 Warren st., New York.

THE IMPROVED

Stone Water Filter,

FLOWER POTS,
FRUIT JARS,
JELLY CANS

GAVETT'S,

129 East Front street.

Your Dollars

We want, but not in exchange for the remnants and tag ends of a summer season, but for new, fresh, desirable goods that have been bought at half their real value. We never stop buying no matter how late the season, as such goods as we are now offering always find

Satisfied Buyers.

WHERE ONE DOLLAR ANSWERS FOR TWO.

5c. Pretty cottage window drapery, 40 inches wide, cost 10c to make, but you buy it for 5c.

7c. A better assortment of ducks than we had a month ago. Then you paid 12c for them. Now you buy for 7c.

8c. Those fine Irish lawns, 40 inches wide, an endless variety of them but all to your liking. Were 13c; Now 8c.

12c. Always giving good values in white goods, but this one of the best. Wide satin stripes, beautiful quality, regular 25c goods. You buy them for 12c.

5c. For a towel sounds cheap, but they are good, and you get 10c worth of wear out of every one.

11c. You pay 12 and 15c for plain pillow case muslin, and we sell you a fine hemstitched muslin for 11c the yard.

18c. 500 pairs of those ladies' 30c stockings sold last week. (We say 30c ones because they are worth it,) and 1000 pairs to be sold this week.

$6.98. For a 100-piece decorated English porcelain dinner set. Three different colors. Would be a bargain at $10.

69c. Your choice of a line of fine lawn shirt waists that have been 98 cents.

25c. Not often you can buy such a towel for 25c. Real value 40 cents.

49c. for a ladies' night robe, full size, made of Lonesdale muslin and nicely trimmed.

15c. for corset covers and shaped neck.

12c. for silk Windsor ties; all colors.

37c. We offer a line of 40 inch fancy Mohair. So popular just now.

49c. We offer 50 pieces of new Gilbert cloth 54 inches wide; all new fall shades. You usually pay 75c for them.

58c. We offer a 54 inch Storm Serge—just the thing for hard wear. Blue and black.

15c. Children's fine ribbed lisle hose, fast black.

25c. a dozen for large size tin-top jelly glasses.

13c. is all we ask for those German lawns.

10c. for Talcum Powder.

59c. buys a full size Mexican grass hammock.

19c. Men's and boys' white sweaters.

WHITE OF PLAINFIELD.

STILL HARPING. YES, CAN'T HELP IT.

Have got something to harp upon that has real genuine merit. It is

Orange PHOSPHATE and **Raspberry PHOSPHATE**

Everybody is talking about them,

LEGGETT'S PHARMACY,

Front street and Park avenue.

JEWELS FOR THE WEEK

AT

Van Emburgh's!

Ladies Bradford ties. Satin, 25c.
Ladies' slde combs, from 5c to 28c a pair.
Ladies' dress shields, 8c a pair; Stockonet.
Ladies' dress shields, 10c pair; Rubber.
The Lily, the Raphael, the Omo, the Violet, the Featherweight, the Crown dress shields, all new, and the old reliable Canfield shields.
Ladies' shirt waist studs, 15c, 25c, 35c and 45c a set.
Ladies' shirt fronts in white and colors, 25c.
Ladies' dude ties in white or black.
Buttermilk soap 25c a box.
Dr. Warner's summer corset, 48c.
Dr. Warner's Coraline corset, $1.00.
Thompson's summer corset, 75c and $1.00.
Going at 20c men's balbriggan shirts and drawers.
Going at 6c figured lawn.
Going at 9c India lawn, value 18c.
Going at 6c ladies' Berlin glove.
One lot fine figured dimity, 12c.
Hosiery for ladies', hosiery for children from 10c to 45c a pair.
Men's fast black half hose, 10c pair.

Van Emburgh & Son, Cor. Store Babcock Building.

LARGE STOCK

SUMMER HATS AND SHIRTS, UNDERWEAR, Etc.

U. B. CRANE, Hatter and Furnisher

120 West Front Street.

THE NEGROES SOUTH.

HOW THEY APPEAR TO AN INTELLIGENT TENNESSEEAN.

The Rev. Dr. E. E. Hoss, of Nashville, Tells in Boston the Results of Their Changed Conditions. He Knows of No Southerner Who Would Have a Return of Slavery.

The Boston Methodist Preachers' meeting was recently addressed by the Rev. E. E. Hoss, D. D., editor of the Nashville Christian Advocate, the official organ of the Church. His topic was "The Negro Problem as a Southerner Sees It." He was most cordially received with loud and continuous applause. He said he had been warned of the danger of coming to Boston to speak on a very delicate topic, but during the few days he had been in the city he had received nothing but the most cordial and generous hospitality. Any blunders he might make must be accepted as those of the head and not the heart. He was not a "trimmer" nor a professional lecturer, and he might, therefore, say some things that would not meet the approval of his audience. They were agreed that the sum total of all villanies was the African slave trade, and that the best thing that ever happened was when slavery was abolished. There was only one man in the South that the speaker knew of who was in favor of re-establishing slavery, "but we buried him," said Dr. Hoss, "and he has no successors."

A Voice—"I hope he may have no resurrection!"

"I am sure," replied the speaker, "he will meet me in the next world, but I am also sure he will by that time have changed his opinion." Continuing, Dr. Hoss said he did not wish to be understood as saying that the South accepted with complacency and without protest the manner in which slavery had been abolished. But when a man is thoroughly punished and submits to his punishment, it is not just brotherly to require him to smile and look pleased over his defeat, and thrash him again because he fails to do so.

The speaker showed a file of newspapers advocating abolition published in the South years before Garrison's Liberator was published, and said it "was hot as pepper," and it would be in existence to-day but for the invention of the cotton gin by a Yankee, which made slavery popular because it became profitable. "It was not profitable for you to be slaveholders," he said, "and so it was easy for you to be Abolitionists. It is easy to be virtuous when virtue consists in requiring another man to do without his cakes and ale."

The colored race in the United States, according to the speaker, is sure to continue a distinct race, notwithstanding the belief in the North that it is being rapidly wiped out. This may be true in the North, but it is not true in the South. While in New Hampshire 72 per cent. of the negroes are of mixed blood, in Mississippi the percentage is but 11, and in Tennessee 17.

Speaking of the relations existing between blacks and whites in the South, Dr. Hoss said they had greatly changed since the war. "I have been thoroughly thrashed," he explained, "by a colored boy more times than I have fingers on my hands and toes on my feet. (Good!" exclaimed the Rev. Dr. Trafton), and I don't know that it was more than was good for me," continued Dr. Hoss, laughing at the interruption. "But my boys don't submit to it as I did; and that pretty well explains the changed situation. There is more cold and exact justice meted out to the blacks than formerly, but not so much kindness. However, it is better to be just than kind. It is the ignorant and the poor whites who never owned a slave that are the most outraged at the elevation of the negro, and it is the ex-slaveholders and their sons who are the most tolerant. A lawyer told me that whenever he has to defend a negro in the courts he always tries to have a jury composed exclusively of old slaveholders or their sons." Dr. Hoss reminded his hearers that in their impatience at the slowness with which the negroes are becoming educated they should not attribute it wholly to the neglect of the whites or the 250 years of slavery. Back of that were 5,000 years of savagery which had been wiped out by the 250 years' contact with civilization, although it has been presented in a brutal and demoralizing way. He advised his hearers, before passing judgment on the treatment of the blacks by their former masters, to go South and see them.

"Experience," he added, "is a thing which soon swabs the conceit out of a man's head. You will find that the people of Boston, while very learned, have not corralled all the intelligence of the country. In spite of the terrible poverty that pervaded the South after the war, $50,000,000 has been contributed for the carrying on of colored schools, and sixty white men preach to the colored people in South Carolina alone."

In speaking of mob law, Dr. Hoss said he had no apologies to make. "I have always stood up squarely against all forms of mob law," he continued. "I have always contended that law is the breakwater of civilization, and that when it goes down, civilization will go down. I don't know a single one of our ministers who does not entertain the same views. In a great many cases in which mob law has done its work there has been no sufficient provocation, and in many cases the negroes have been innocent victims. In other cases the outrages have been such as to make the blood boil in a man's veins; and it sometimes seems to us that you have shown more sympathy for the fiendish perpetrators of crime than you have for their innocent victims."

Dr. Hoss was asked: "What is the prospect for a union between the Southern and Northern Methodists?"

"That is what I came to Boston to learn," he replied. "We Methodists in the South are so strong that we are conceited out of all proportion to our strength now, and there is a fear that if we should unite and make one church with the Northern Methodists, the country would not be large enough to hold us. There are 3,000,000 Methodists in the Southern States, and that is more than in all the churches of that denomination in the country combined. In some of our cities you cannot throw a stone without hitting a Methodist." In concluding, Dr. Hoss told of the growth of other denominations in the South, and made a plea for the largest Christian toleration. "I can say," he remarked, in closing, "I love every Christian man in the world, and a Methodist a little better than any other."—Boston Transcript.

"ESQ."

A Title Which Everybody Thinks He Owns.

What is an esquire? Not one in ten thousand of the people who daily make use of its abbreviated form in addressing letters have even the faintest idea of the real meaning and importance of the term; the majority of them, indeed, have probably never given the matter a thought—no more than they have to the title "Mr." or "Mrs." Still less is it understood by foreigners, to whom it is a never failing source of perplexity, and who, in their courteous anxiety to do the right thing, often add the word "esquire" in full to a name already adorned with the prefix of "Mr."

Strictly speaking, the word "esquire" is a nobiliary title, a fact which will doubtless astonish many of those worthy Americans who, while professing a truly republican contempt for such "gewgaws" as honorific distinctions, make a constant and daily use of the term. It is the English equivalent of the German "Edler" with the particle "von" of the French "gentilhomme," with the particle "de," of the Spanish "Hidalgo" and of the Portuguese "Fidalgo." Being a nobiliary title, only a limited number of people have a legal right thereto. They may be divided into two classes, namely, those who are esquires by virtue of inheritance and those who are esquires ex-officio. The latter comprise duly ordained divines of the Church of England, judges, deputy lieutenants of counties and commissioned officers of the army and navy, and lawyers. The nobility of these, being ex-officio, is of a purely personal nature and cannot be transmitted to their children, who have therefore no legal right to their father's title of esquire. The other esquires are either persons who have received from the Crown a grant of armorial bearings or who are the lineal male descendants, "legally begotten, of the original grantee of the coat of arms."

The aristocracy may be said to consist exclusively of persons who have inherited in a direct line from more or less remote ancestors the right to armorial bearings, originally conceded by some sovereign or other and duly registered by the various official colleges of heralds in Europe. Thus, there are a certain number of people in this country, citizens of the United States, who may justly be described as members of the English aristocracy, owing to their having inherited through lineal male ancestors the right to armorial bearings originally granted to the founder of the family by one or another of the English sovereigns. The longer the line of ancestry, the greater the degree of aristocracy, and mere titles weigh but little in the scale.

He Wanted Excitement.

"Any murders, to-day?" he asked of the sergeant at the desk in the Detroit Central police station at a late hour of the night.

"Not that I have heard of," was the reply.

"Anybody accidentally killed?"

"Haven't heard of any case."

"Anybody committed suicide?"

"No report of a suicide."

"Where would I go to see a row?" continued the man, as his looks proved his disappointment.

"Dunno."

"Could I get up a fight around here, do you think?"

"Not without going to a good deal of trouble."

"Um! Nice old town you've got here! What do you do for excitement here, anyhow?"

"Oh, the trolley slips off the wire now and then."

"Is that all?"

"About all."

"Then I'm going! Good night, sir—good night! You can take your quiet and peaceful old town, and your trolley and your police force and go to Texas! I'm going to Toledo—Toledo on the Maumee, sir—on the Maumee! Yes, sir, where something happens, sir, and you personally can go to grass, sir!"

Money in South Dakota.

A Yankton, (S. D.) man writes to say that the money famine in that section "is so great that business of all kinds is almost suspended." The chances are that the Yankton man went to South Dakota from a better State, that he had suffered from hot winds and cold waves, that he has nothing to give in exchange for money. There is no legitimate business in this country that wants for money if a reasonable amount of security can be put up. But if all the money in the world were dumped into South Dakota, it would not make the State blossom and flourish.—Davenport Democrat.

A Brilliant Rescue.

"The baby did mighty nigh come being named Trilby," said the lean man with the yellow vest, "but I managed to save her."

"How?" asked the fat man.

"Told my wife that we would be liable for infringement of the copyright laws."—Indianapolis Journal.

Find the Fool.

Old Cashly (giving his son a check)—Now, be careful, my boy. Remember, a fool and his money are soon parted.

Spendall Cashly—Yes, sir; and thank you for having obliged me so promptly.—Scribner's Magazine.

A NEW HYMN.

A Song Written by Dr. S. F. Smith, Author of "America."

A new song written by the Rev. S. F. Smith, D. D., author of "America," is entitled, "The Cross and Victory." The new hymn has been dedicated by Dr. Smith to the Christian Endeavorers, and it was most enthusiastically received. R. Chase Carrington composed the music. Dr. Smith's new hymn is as follows:

Arouse ye, arouse ye, O servants of God!
His right arm your strength, and your leader His rod;
Oh! haste from the North, from the South to His call;
His cause shall prevail; He shall reign over all;
Farewell to your dreaming; no longer delay;
Go tell the glad tidings; God's hand points the way;
Go forward! Go forward! to conquer or die;
God will make sure the victory.

CHORUS.

Haste and bear the banner forth,
East and West and South and North;
Haste to lift the cross on high,
The pledge of victory!
Haste and bear the banner forth,
East and West and South and North;
Haste to lift the cross on high,
The pledge of victory,
The cross and victory.

The morning has broken, the noonday is near;
Go forward with courage nor doubt ye nor fear:
Rely on His promise, His oath and His word,
His spirit your helper, His gospel your sword;
The Prince of Salvation is winning His way,
Bring crowns for His brow. Joy, joy! for the day!
Go forward! Go forward! to conquer or die!
God will make sure the victory.
Chorus:

THE TIDE CHANGED.

Curious Last Edition of the Vicksburg Daily Citizen.

The Vicksburg Daily Citizen of July 2, 1863, consisted of a single page of four columns, printed on a sheet of wall paper. The paper had been set up in type by the rebel printers and contained glowing accounts of the success of the Confederate arms. It said:

"General Lee is coming, elated with success, encouraged by a series of brilliant victories, marching to and across the Rappahannock, defeating Hooker's right wing, and thence through the Shenandoah Valley, driving Milroy from Winchester and capturing six thousand men and a large amount of valuable stores of all descriptions, re-entering Maryland, holding Hagerstown, threatening Washington City, and within a few miles of Baltimore—onward and upward their war cry—our brave men under Lee are striking terror to the heart of all Yankeedom."

But before the rebel printers could get their paper run off on the presses Vicksburg was captured by the Yankees—and the paper with it. There must have been some compositors in that Yankee army and characteristic American humor as well. Instead of "pieing" the form it was decided to print the paper just as it was found. And this was done, with the exception of the addition to the bottom of the last column of the following paragraph:

(NOTE):

"July 4, 1863.

"Two days bring about great changes. The banner of the Union floats over Vicksburg. General Grant has 'caught the rabbit,' he has dined in Vicksburg, and he did bring his dinner with him. The Citizen lives to see it. For the last time it appears on wall paper. No more will it eulogize the luxury of mule meat and fricasseed kitten—urge Southern warriors to such diet never more. This is the last wall paper edition, and is, excepting this note, from the types just as we found them. It will be valuable hereafter as a curiosity."

An American Business Week.

To the city of Springfield, Mass., belongs the credit of having an American week, when all the stores are decorated with American goods only, all the product and labor of Americans being placed on view with the idea of enticing customers to purchase only American goods. This is an excellent idea for more reasons than one, and it has already spread to other places. If successfully carried out, it will not only help the immediate sale of our own products and manufactures, but it should tend to create a lively subsequent demand for the same goods. In very many retail stores it is regarded as quite the proper thing to sell American goods as if they were of foreign manufacture, and their proper display upon their own merit will afford customers an opportunity of learning that they have not been in the habit of buying something that was English, French or German. All honor to Springfield for its idea. Let us have an American week in every city, town and village in the United States. Show American goods, buy American goods, wear American goods and eat American food. The first week in July, with its day of National independence, would be a fitting and a proper time for the occasion.—American Economist.

This Farmer Plows in the Shade.

Mr. George D. Orr, of Cincinnati, who is at the Louisville Hotel, said: "Though it is said there is nothing new under the sun, it seems that in my rounds over the country I am continually meeting with something new. Last Saturday I was coming down from Cleveland over the Big Four, and, while glancing out of the window, I saw a plow that was certainly a curiosity to me. Originally it had been a common plow, but the fertile genius of some farmer had been at work upon it. He had attached an upright frame to the plowbeam and had covered the top of this with a fancy colored cloth. This covering extended far enough back to allow him to walk under it and be completely protected from the rays of the sun."

Practicing on the Cords.

Waggles—Yis, madim, I am hungry. You wouldn't believe it, but I was wonct a man ov remarkable musical abilities.

The Woman—Well, to bring back old times to you, take this ax and chop a few cords out of that woodpile.—Syracuse Post.

ASTOUNDING!

Carpets and Furniture.

AMOS H. VAN HORN, Limited,

73 Market Street, Near Plane St.

Have commenced to take 75c per week payments and reduced all prices to make room in consequence of alterations. Trade has been good.

MUST HAVE ROOM!

Parlor suits	$15.00, $20.00, $30.00, $40.00 and $50.00
Bedroom suits	$10.00, $15.00, $20.00, $25.00 and $30.00
Brussels carpet, per yard	45c, 55c and 65c
Ingrain carpet, per yard	25c, 35c) 45c and 55c
Fancy matting, per yard	10c, 15c and 20c
Upright Refrigerators	$4.00, $5.00, $6.00 and $7.00
Oak sideboards	$10.00, $15.00, $20.00, $25.00, $30.00 and $35.00
Antique oak extension tables	$5.00, $7.00, $9.00 and $10.00
Hall stands	$4.00, $5.00, $7.00, $9.00 and $11.00
Folding beds	$7.00, $9.00, $11.00, $13.00 and $18.00
Mantel and pier glasses	$7.00, $10.00, $13.00 and $15.00

Portland Ranges still selling every day. EASY TERMS. Goods delivered to all parts of the State free of charge.

STORING FURNITURE.

Parties in want of storage rooms, if they would just go around to all the different storage buildings, they would soon see who has the best building, lowest rates and cleanest rooms, which are at 88, 90 and 92 Bank street. Furniture moved with vans in city or country. Telephone 580.

AMOS H. VAN HORN, Limited,

73 MARKET STREET,

Near Plane street, Newark, N. J.

Is Your Cook Up at 5?

That's the hour of our morning delivery.

FINEST, FRESHEST SEAFOOD.

ROGERS, 232 West Second street.

Hats, New Shapes, Trunks and Bags Cheap. **E. M. Laing,**

All sizes in Packing Trunks. 105 Park Avenue.

Bicycles, A Big Cut in Prices.

$100 Wheels Reduced to $75.
$85 " " $70.
$75 " " $65.
First-Class Wheels for $49.50.

Charles C. Lister, 134 North Avenue

FULL SIZE 10-PIECE

TOILET SETS $1.50.

Tin covered jelly glasses.

24 CENTS DOZ.

Flower pots and stoneware.

GAVETT'S.

ODDS AND ENDS IN

Stationery.

One quire boxes of paper and envelopes and correspondence cards. Too many of one kind, not enough of most of them to make a complete assortment. Priced at 12, 19, 25 and 35c. Used to be from 19 to 50c—and worth it.

R. C. RAND,

140 West Front st.

Don't Take My Word,

TAKE MY

COAL, and

See For Yourself.

Geo. O. Stevens.

Telephone 58.

YOUR Valuables will be safe in

Doane's Safe Deposit Vault.

Lock Boxes from $3.50 to $10 a Year.

Honeyman's Private Tours.

NEXT—To Adirondacks, Saratoga and Lake George, August 20, eleven days, $48. Address, 181 North Avenue, Plainfield, N. J. 6 28 1 year

---

MRS. L. ADAMS,

MILLINER,

has removed from No. 111 East Front street to the opposite side of the street, next to the City National Bank, where she is selling off the remainder of her Summer Stock at less than cost in order to make room for Fall Goods.

YOU WILL BE PLEASED

when you look over our display of wall paper. The newness, variety, richness, beauty and artistic uniqueness of our papers place them above and beyond competition. Wall paper offers a wide field for the display of art, and whatever art has been displayed in wall paper designing up to date, can be studied in our store.

E. E. Marshall & Co.

167 North avenue.

Also Paints, Oils and Varnishes.

MOSLER SAFE CO.,

contractors to the United States Government.

Mosler Patent Safes

(fire and burglar proof) in general use all over the world. Lowest prices. Drop a postal to

S. W CLARK,

General Agent, 118 West 5th st., Plainfield, N. J., and he will call and give special attention and information. Large assortment of second-hand safes in first-class condition at low prices.

PROF. HENDERSON,

THE WELL KNOWN

MAGICIAN AND ENTERTAINER,

Can be engaged for children's parties, school festivals, lawn parties, and other social occasions, with his marvelous magical entertainments. Punch and Judy, Stereopticon and other refined exhibitions. 100 East 87th St., New York City. 7 3 m2

Jones & Co.,

EXCAVATORS.

Cesspools and sinks thoroughly cleaned. Attention given to sanitary condition. Buildings, cellars, etc., disinfected. All work done under experienced manager.

Cesspools Built.

BATHS, Hot and Cold 15 Cents

Showers included, at

WILLIAM CLAASSEN'S,

Barber, 211 Liberty Street.

Central Railroad of New Jersey.

Anthracite Coal Used Exclusively, Insuring Cleanliness and Comfort.

Station in New York foot of Liberty Street.
Time Table in Effect June 30, 1895.

PLAINFIELD AND NEW YORK.

Leave Plainfield 2 14, 3 37, 5 38, 6 05, 6 29, 6 59, 7 26, 7 30, 7 58, 8 00, 8 15, 8 27, 8 31, 8 48, 9 32, 10 04, 10 27, 10 59 a m; 12 06, 1 18, 2 07, 2 30, 3 12, 3 51, 4 48, 5 24, 6 40, 7 03, 8 30, 9 23, 10 17, 11 28, p m. Sunday, 2 14, 3 37, 6 05, 8 01, 8 52, 10 08, 10 59, 11 16, a m; 12 33, 1 45, 3 30, 5 36, 7 11, 8 23, 8 32, 10 17, p m.

Leave New York, Foot Liberty St., at 4 30, 6 00, 7 15, 8 00, 8 40, 9 10, 10 00, 11 45, a m; 1 10, 1 30, 2 30, 3 30, 3 45, 4 00, 4 30, 5 00, 5 15, (except Saturdays) 5 30, 5 45, 6 00, (except Saturdays) 6 35, 6 30, 7 00, 7 30, 8 00, 8 30, 9 15, 10 00, 10 15, 11 30, p m; 12 15, 1 00, night. Sundays, 4 30, 7 15, 9 00, 9 15, a m; 12 00 m; 1 00, 2 30, 4 00, 5 30, 7 00, 9 00, 10 00, p m; 12 15 night, 1 00 a m

PLAINFIELD AND NEWARK.

Leave Plainfield at 5 38, 6 29, 6 59, 7 30, 8 00, 8 48, 9 32, 10 04, 10 27, a m; 12 06, 1 18, 2 07, 2 30, 3 12, 3 51, 4 48, 5 24, 6 40, 7 03, 8 30, 10 17, 11 28, p m. Sunday 8 01, 8 52, 10 08, 11 16 a m; 12 33, 1 45, 3 30, 5 36, 7 11, 8 23, 8 32, 10 17 p. m.

Leave Newark at 6 15, 7 18, 7 55, 8 39, 9 03, 10 05, 11 35, a m; 1 15, 1 35, 2 29, (Saturdays only) 2 50, 3 35, 4 05, 4 40, 5 04, 5 34, 5 50, 6 20, 7 15, 7 35, 8 40, 10 05, 11 25, p m. Sunday 7 30, 9 05, 9 30, 11 35 a m; 1 10, 2 35, 4 05, 5 40, 7 20, 9 25, 10 20 p m.

Passengers for Newark please change cars at Elizabeth.

PLAINFIELD AND SOMERVILLE.

Leave Plainfield 5 45, 7 10, 8 16, 9 54, 11 00 a m; 12 46, 2 11, 2 32, 3 45, 4 36, 5 05, 5 14, 5 34, 6 04, 6 19, 6 38, 7 12, 7 34, 8 21, 10 26, 11 23, p m; 12 38 night. Sunday 5 45, 8 28, 9 55, a m; 2 03, 3 43, 5 14, 6, 35, 10 15, 11 14 p m.

Leave Somerville at 6 00, 6 30, 7 00, 7 25, 7 35, 7 48, 8 20, 9 05, 9 48, 11 40 a. m; 12 50, 1 48, 2 05, 3 23, 4 25, 4 59, 6 35, 8 07, 8 45, 11 05 p. m. Sunday at 8 25, 9 45, 10 35 a m; 12 08, 1 20, 5 10, 6 45, 8 05, 8 05, 9 40 p. m.

PLAINFIELD AND EASTON.

Leave Plainfield at 5 45, 8 16, 9 54 a m., 12 46, 2 11, 5 05, 5 14, 6 38, 8 21 p. m. Sunday at 5 45, 8 28, a m; 2 03, 6 35 p m.

Leave Easton at 6 05, 7 00, 8 53, a m; 12 32, 3 42, 4 49, 7 00, p. m. Sunday at 7 15, 10 52 a m; 6 40, 7 30 p. m.

PLAINFIELD AND LAKE HOPATCONG.

Leave Plainfield at 7 10 9 54 a. m.; 2 11 5 05 5 14 p. m. Sunday 8 28 a. m.

WESTWARD CONNECTIONS.

5 45 a. m.—For Flemington, Easton, Allentown, Reading, Harrisburg, Pottsville, Mauch Chunk, Williamsport, Tamaqua.

7 10 a. m.—For stations to High Bridge, connecting for stations on High Bridge Branch.

8 16 a. m.—For Flemington, D. L. & W. R. R. Easton, Bangor and Mauch Chunk.

9 54 a. m.—For Flemington, High Bridge Branch D. L. & W. R. R., Easton, Allentown, Reading, Harrisburg, Mauch Chunk, Williamsport, Tamaqua, Pottsville, Shamokin, Nanticoke, and Upper Lehigh, Wilkesbarre, Scranton, &c. Through coach to Williamsport.

12 46 p m., way for Easton, connecting at Junction for stations on D. L. & W. R. R.

2 11 p. m.—For Flemington, High Bridge Branch, Easton, Bethlehem, Allentown, Mauch Chunk, Reading, Harrisburg, Tamaqua, Sunbury, Williamsport, Wilkesbarre and Scranton, with buffet parlor car to Mauch Chunk.

5 05 p. m., way for Easton, connecting with High Bridge for stations on High Bridge Branch.

5 14 p. m.—For Flemington, High Bridge Branch, Easton, Bethlehem Bangor, Allentown, Mauch Chunk, Scranton, Wilkesbarre, Tamaqua, Shamokin. (buffet parlor car to Scranton.)

6 19 p. m.—For Flemington.

6 38 p. m.—For Easton, Bethlehem, Allentown, Mauch Chunk, Reading, and Harrisburg.

8 21 p. m.—For Easton, Bethlehem and Allentown.

5 45 a. m. Sundays—For Easton.

8 28 a. m. Sundays—For Easton, High Bridge Branch.

2 03 p. m. Sundays—For Easton, Allentown, Mauch Chunk, Tamaqua, Reading, and Harrisburg.

6 35 p. m. Sundays—For Easton, Bethlehem, Allentown, Mauch Chunk, Reading, Harrisburg, &c., and at Junction for D. L. & W. R. R.

FOR LONG BRANCH, OCEAN GROVE, ETC.

Leave Plainfield at 3 37, 8 00, 10 27, a. m., 1 18, 2 07, 3 51, 5 24, p. m. Sunday (except Ocean Grove) 8 52 a. m.; 12 33, 3 30 p. m.

For Boynton Beach, 8 15, 10 27 a. m. 1 18 3 51 5 24 p. m.

For Perth Amboy, 3 37, 5 38, 8 00, 8 15, 10 27, a m., 1 18, 2 07, 3 51, 5 24, 7 03, p. m., Sundays 8 52 a. m; 3 30 p. m.

For Atlantic City, 3 37 a. m.; 1 18 p. m.

For Freehold, 3 37, 8 00, 10 27 a. m.; 1 18, 3 51, 5 24 p. m.

ROYAL BLUE LINE.

Leave Plainfield for Philadelphia, 5 45, 8 44 9 46, 10 44 a. m.; 2 17, 5 34*, 6 45, 8 21, 9 37*, 10 53 p m. 1 17 night. Sundays—5 45, 9 55 10 44 a. m., 4 55, 5 14* 6 45 p. m 1 17 night.

For Trenton, 5 45, 8 44, 9 46, a. m. 12 46, 2 17, 5 34*, 6 38*, 8 21, 9 37* 10 53, p. m., 1 17 night. Sundays—5 45, 9 55 a. m., 4 55, 5 14*, 6 35*, p. m. 1 17 night.

For Baltimore and Washington at 8 44, 10 44 a m 5 34*, 6 45 p. m., 1 17 night. Sundays, 10 44 a. m., 5 14*, 6 45 p. m., 1 17 night.

For Chattanooga, New Orleans and all points South, with through vestibuled sleeping cars via Shenandoah Valley Line, at 5 34* p. m Sunday 5 14* p. m.

For Buffalo, Chicago and all points West, week-days at 9 54 a. m., 8 21 p. m. Sunday 6 35 p. m.

Plainfield passengers by trains marked (*) change cars at Bound Brook.

Through tickets to all points at lowest rates may be had on application in advance to the ticket agent at the station.

J. H. OLHAUSEN,
General Superintendent.
H. P. BALDWIN,
General Passenger Agent

Cut Roses, Carnations AND VIOLETS.

Flowers furnished for weddings, funerals, etc., in bunches, bouquets or design.

MILES, Somerset st., Johnston's drive. (Terminus Electric Railroad)

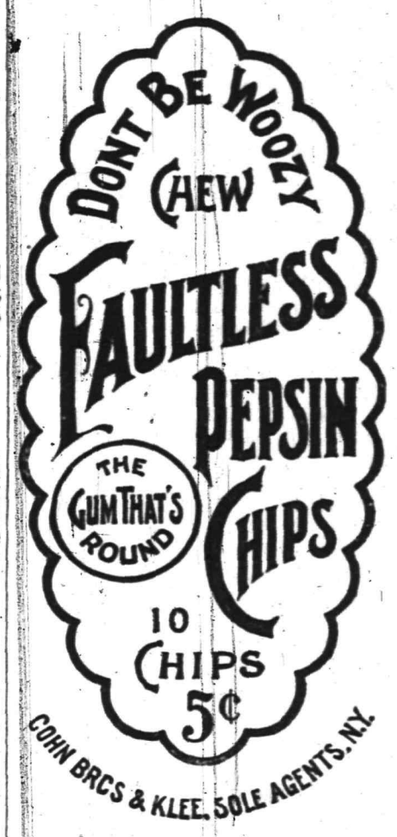

THE

Bee Hive

As Long as They Will Last.

15 doz. children's ribbed vests 5c.
10 doz. ladies' ribbed vests 5c.
15 doz. ladies Hermsdorf black hose, regular 25c quality at 15c
Men's Hermsdorf black and russet shades half hose, regular price 20c at 12 1-2.
Boys' washable Taylor suits, size 3-10 at 48c, 95c and $1.19.

Louis Callman,

222 WEST FRONT STREET.

WALLs PAPERed

BARGAINS

5C, 6C, 8C 10C.

Also the finest gold and embossed silks.

OUR PRIDE,

FINE WORK.

OUR SPECIALTY,

Inside Decorating.

Full stock of Paints, Lead, Oils, etc., Glass, Shades, Carpets, Rugs.

E. LOVE,

The store on cor. North and Watchung aves., where trolley stops.

F. A. DUNHAM,
Civil Engineer and Surveyor
109 Park ave. Sewers, pavements and road improvements. Publisher of city map and atlas. Telephone 87—F.

Joseph E. Mosher, agent for
War claims Att'ys., Washington, D. C. H. J. Hayden Co.,
All claims put in our hands will receive prompt attention. Call at the Crescent Cigar Store for fine cigars.

PLAINFIELD

Root Beer

10 CENTS A BOTTLE.

Bottle Makes Five Gallons

Plainfield Tea & Grocery Co., 106 E. Front st.

BARRETT & DEADY,
Sanitary Plumbing, Steam and Hot Water Heating
All work guaranteed. Estimates cheerfully given. Jobbing promptly attended to.
325 WATCHUNG AVENUE.

L. L. MANNING, Marble AND Granite Works,
Corner Central avenue and West Front street, opp. First Baptist Church.
Over 150 monuments and headstones to select from. Prices never so low.

Prof. A. Wehner,
TEACHER OF
The Pianoforte.
Also Voice Culture.
Graduate of the Conservatory of Leipzic, Germany, desires a few more pupils in Plainfield. References required and given. Address letters to the office of this paper.

H. DE MOTT,
Undertaker and Embalmer,
59 Somerset street, Plainfield, N. J.
Livery attached.

Lodge and Society Meetings.

Senate Lodge, 3543, Knights of Honor—The regular meetings of this Lodge are held on the first and third Thursday evenings of each month in Stillman Building, No. 212 West Front street, at 8 p. m.
John Fellows, Dictator.
R. A. Frey, Reporter.

Court Pride of New Jersey, No. 8024, Ancient Order of Foresters of America, meets in K. of P. Hall, No. 108 West 2d street, first and third Tuesday evenings in each month.
Samuel J. Flynn, Chief Ranger.
Samuel H. Lunger, Fin. Sec.

Anchor Lodge, No. 149, F. & A. M.—Meets first and third Tuesdays in the Babcock Building.
C. C. Howard, W. M.
T. A. Rogers, Sec.

Jerusalem Lodge, No. 26, F. & A. M.—Meets first and third Tuesdays at Babcock Building, West Front street.
D. C. Adams, W. M.
Charles Yeager, Sec.

Plainfield Council, No. 711, Royal Arcanum—The regular meetings of this Council are held on the second and fourth Monday evenings of each month in Exempt Firemen's Hall, Coward Building, Park avenue, at 8 p.m.
A. M. Rea, Regent.
H. A. Thorne, Secretary.

Lawyers.

W. K. McClure,
COUNSELOR AT LAW.
Supreme Court Commissioner.
First National Bank Building.

W. R. Codington's
LAW OFFICES,
Corner Park ave. and 2d st.
Solicitor and Master in Chancery. Notary Public.

The Sign on the Window Reads
Woolston & Buckle,
Paper Hangers.
We have had the door hinges and latch oiled up so that getting in is easy. So also is the getting out. Prices are so low on Wall Papers that you will buy before you go.

LATEST STYLES
OF
Wooden and Iron Toys.
Also a FINE LINE OF DOLLS

HARPES'S,
411 Park avenue.

THE POSTAL TELEGRAPH CABLE CO.
Having just completed new equipment the Postal is now prepared to give its patrons better service than ever before. Messengers furnished to any part of the city. Telephone 77A.
W. E. MARTIN, Manager.
104 Park Ave.

Neuman Bros.
Specials in
Fresh Vegetables.
Green pease, green beans, wax beans, asparagus, tomatoes, lettuce, cucumbers, watercress, spinach, radishes, rhubarb, bunch onions, oyster plant, beets, new carrots, new potatoes.
STRAWBERRIES.

N. E. King,
High-Class
PORTRAITS
In Crayon, Pastel and Water Colors.
483 Lexington ave.,
Brooklyn, N. Y.
Refers by permission to John A. Thickstun, L. B. Woolston, J. L. Blackford, L. W. Randolph, A. L. Force. Further information at the drug store of L. W. Randolph or office of The Daily Press, where specimen of work can be seen.

CONFECTIONS,
Fresh, and from
Pure Materials.
TIER'S,
116 Park Avenue.

CURE THAT COUGH WITH SHILOH'S CURE
TAKE THE BEST
25cts., 50cts. and $1.00 Bottle. One cent a dose.
THIS GREAT COUGH CURE promptly cures where all others fail. Coughs, Croup, Sore Throat, Hoarseness, Whooping Cough and Asthma. For Consumption it has no rival; has cured thousands, and will CURE YOU if taken in time. Sold by Druggists on a guarantee. For a Lame Back or Chest, use SHILOH'S BELLADONNA PLASTER, 25c.
SHILOH'S CATARRH REMEDY.
Have you Catarrh? This remedy is guaranteed to cure you. Price, 50 cts. Injector free.
For sale by A. D. Mallinson.

CHOICE
Lawn Seeds, Garden Seeds & Fertilizers.
Lawn Mowers Repaired, Plumbing, Tinning and Hardware.
A. M. GRIFFEN,
110 East Front St.

A Large Variety of All the Latest Styles in
HATS AND BONNETS
Can be found at the Millinery establishment of
MRS. L. ADAMS
111 East Front st., Under First National Bank.

Smalley's CASH MARKET.
(Estate D. I. Smalley.)
94 Somerset, Corner Race Street.
We sell only first-class goods at low prices for cash. Orders called for and delivered.

CODDINGTON'S
Furniture and Freight
EXPRESS.
Offices 24 West Front st; 33 Park ave. Post-office box 329. Piano moving a specialty. Large covered trucks; goods sent to any part of the country; charges reasonable; satisfaction guaranteed

E. H. Holmes,
Dealer in
COAL AND WOOD.
Yard—No. 208 Madison avenue. Office for coal orders with Woolston & Buckle, 145 North ave.

FLORIST.
A. E. LINCOLN,
226 PARK AVE.
Large assortment of ferns and other plants. Choice cut flowers daily. Floral design work for all occasions a specialty.

Dark and Dingy

rooms can be made bright and cheerful by new wall paper, if the right kind be selected, such for instance as is in our spring stock. It pays to brighten one's surroundings when it can be done at such slight expense.
MARSH, AYERS & CO.,
141 East Front st.

Telephone 29b. Established 1878.
ADDIS & SON,
Plumbing and Hot Water Heating.
Have your plumbing system tested with the Smoke process under pressure, preparatory for the sewerage system.
Opposite Roberts's Livery. 132 North ave.

TOWNSEND'S
Marble and Granite Works,
SOMERSET STREET.
Our motto—Good work, good material at fair prices.

PATENTS
CAVEATS, TRADE MARKS COPYRIGHTS.
CAN I OBTAIN A PATENT? For a prompt answer and an honest opinion, write to MUNN & CO., who have had nearly fifty years' experience in the patent business. Communications strictly confidential. A Handbook of Information concerning Patents and how to obtain them sent free. Also a catalogue of mechanical and scientific books sent free.
Patents taken through Munn & Co. receive special notice in the Scientific American, and thus are brought widely before the public without cost to the inventor. This splendid paper, issued weekly, elegantly illustrated, has by far the largest circulation of any scientific work in the world. $3 a year. Sample copies sent free.
Building Edition, monthly, $2.50 a year. Single copies, 25 cents. Every number contains beautiful plates, in colors, and photographs of new houses, with plans, enabling builders to show the latest designs and secure contracts. Address
MUNN & CO., NEW YORK, 361 BROADWAY

STAMPS INCLOSED FOR REPLY

BY HOWARD FIELDING.

(Copyright, 1895, by Irving Bacheller.)

CHAPTER I.
THE JOY OF DEATH.

By the accident of my presence in the New Holland Hotel at the moment when Holman Brand, the broker, met his strange fate, and by my acquaintance with the detective in the case, I obtained a knowledge of it which should enable me to add something of interest to the accounts already published.

Mr. Brand, it will be remembered, was of the firm of Brand & Avery, with offices on Pine street, near Broadway. When the New Holland was opened, a little more than a year ago, the firm established a branch office there, with an entrance from the avenue and another from the main hall of the hotel.

I was passing through the hall when the outcry consequent upon the sudden death of Mr. Brand rose discordant above the blending voices of the great house and the busy street. There were some hundreds of people within sound of that cry, and all of them, I venture to say, stood still, as I did, arrested in their various pursuits by the transcending interest of death. For there was that in the alarm which meant death, and no one could mistake it.

Immediately, a boy with a scared face rushed out of the broker's office into the hall. Catching sight of an elderly gen-

THEY SENT ME TO FIND A DOCTOR.

tleman who chanced to be directly before the door, the boy cried out: "You're Dr. Bell, ain't you? They sent me to find a doctor."

"I am Dr. Bell," was the reply. "What's wrong?"

"Mr. Brand's dropped dead," replied the boy. "I saw him do it!"

Horror at the occurrence and pride in his share of it seemed to be contending in the youth's mind. I have observed the same phenomenon in many persons of mature years, including myself. We think better of ourselves when calamity takes us into her confidence. Indeed, I have seen a man saved from suicide by the new interest in himself that came from his chance witnessing of a distressing catastrophe.

Dr. Bell ran into the broker's office, and I, being conveniently near him, followed close upon his heels. Otherwise I should not have got in, for a policeman who had entered from the avenue immediately closed the door communicating with the hotel, and denied admittance to all save those who could give a better reason for desiring it than idle curiosity—as I could not.

A tall young man had just locked the street door, and was then engaged in pulling up the shades. Almost the whole of the front of the office was glass; and already there were a hundred people looking in.

There were not more than half a dozen persons in the office besides those who have been mentioned. Two of them were evidently employes. Another I recognized as Harold Brand, nephew of the broker, and his assistant in the management of the office. The others seemed to be players of the stock game.

The nephew stood beside a chair in which sat Holman Brand in an attitude so natural that I could not believe him to be dead. His handsome face, framed in abundant gray hair, showed not a trace of pain. On the contrary, its expression was eloquent of happiness. He was as one transfigured. If the bliss of heaven had been revealed to him in the moment when his soul put off its earthly vesture, thus and not otherwise should the mortal part have echoed the rapture of the spirit.

Dr. Bell had hurried to the dead man's side, but after a few seconds spent in the ordinary tests he had stepped back. When I turned to him I found him gazing upon the corpse with an interest equal to my own, but of a different nature. It was a scientific experiment to him.

The impressive silence was broken at last by Harold Brand, who asked if there was any hope.

"None whatever," replied the physician. "He is quite beyond recall."

"It was terribly sudden," said the young man, with a shudder. "Have you any idea what was the cause?"

"I have a very distinct idea," said Dr. Bell; "but it will be hard to get legal proof of it."

"Great heaven! Do you suspect——"

"Poison," said the Doctor, gravely. "There is every indication of it."

"Impossible!" exclaimed Harold Brand. "You must be mistaken."

"Did you see your uncle eat or drink anything just before he was stricken?"

"I remember that he drank a glass of water."

There was the ordinary water-cooler in a corner of the office. Dr. Bell walked up to it, and smelled the glass which stood beside it.

"I can detect nothing here," he said. "However, the glass should be saved for examination."

"Leave it there," said the policeman. "I'll see that it isn't disturbed. I think

"HE IS QUITE BEYOND RECALL."

Coroner Robertson will be here in a few minutes. He has been notified, and he lives near."

There was a pause, and then at Dr. Bell's request Harold Brand related the circumstances of his uncle's death. They were very simple.

He had been in the office about an hour, and had dictated some letters. Then he had written one. It lay sealed before him on his desk. I glanced at it, and read the address:

MARGARET BRAND
Cornwall, N. Y.

Dr. Bell also glanced at it.

"A relative, of course," he said.

"I never heard of her," replied Harold.

At this moment the coroner arrived. The tall young man whom I have mentioned as having locked the street door and pulled up the curtain admitted Dr. Robertson. Then he turned, and to my great surprise I saw that he was Horace Preble. I had not seen his face before, and had not recognized his figure in the single glance which I had cast upon it. He had a wonderful gift of making himself inconspicuous, as I had previously remarked.

He detained the coroner a moment by the door, and there was a whispered conference, at the close of which the coroner came forward, and said:

"I must request all of you except Dr. Bell and Mr. Brand to step into the inner office for a moment."

Two of the gentlemen present protested against detention, but on being assured that the time would be very brief they yielded, and walked toward the room designated by the coroner. Meanwhile I had made my way to Preble's side, and had hurriedly begged him to save me from the loss of so interesting a spectacle as the preliminary investigation of this remarkable case was sure to be.

"Certainly," he said, in a voice audible to the coroner; "there is no objection to your remaining."

Turning to Howard Brand, he asked for further details of the broker's death.

"He had just called to Walter," said Brand, referring to the boy who had run out into the hall of the hotel, as I have described. "He told him to mail a letter. Suddenly he half rose from his chair, and then fell back. He did not cry out, but only uttered a faint sound like a sigh, but rather of contentment than pain."

"Who was it that screamed?"

"Did you hear anyone?"

"Yes; I was just passing the door.'

"I think you must have heard the boy. He was frightened, of course."

"No; it was some one else. Was it you?"

"Perhaps I did. You see, I ran to his side and lifted his hand. It fell back lifeless. Then I think I cried out in terror. But I had forgotten. This terrible affair has nearly driven me out of my senses. For instance, I have not even asked who you are, and by what right you question me?"

"I am a detective, at present in charge of the case," replied Preble. "Now about that letter. It isn't stamped, I perceive."

"That's strange; I saw the stamp in his hand. I remember that he took it out of a letter on his desk."

"You were watching him?"

"I was waiting until he finished with his letter. I had something to say to him."

"And this was the letter which he took the stamp from?" said Preble, taking one from the desk.

It was addressed, in a feminine hand, to Holman Brand.

"Yes," responded Harold.

"Do you know its contents?"

"No."

"Perhaps we would better read it."

"Why? What bearing can it have on the case?"

"I will show you. If my theory is correct, it plays a considerable part in this tragedy."

He put his arm about the neck of the dead, and, with his hands, very gently forced the jaws to open.

"Look!" he cried.

We all pressed forward; and we saw, upon the tip of the dead man's tongue, one of the large postage stamps of the Columbian pattern.

"Poisoned!" exclaimed the coroner. "That should make the case clear. The writer of that letter is the murderess."

He took the letter from the envelope, and read aloud, as follows:

"Holman Brand: Why do you not answer my letters? I have written three and you have not noticed them. We are destitute. I care nothing for myself, but my mother—whom your brother married in affluence and has left in beggary—is dying for want of proper nourishment and the medicines which her illness demands. Whatever you may have believed at the time of that marriage, surely you will not let her die in this way, when so small a part of your vast wealth would save her."

At this point the coroner paused.

"The remainder of the letter was evidently added at a later period," said he, showing it to the detective. "The writing at this point changes. It is hurried, and nervous."

"'I will force you at least to answer this,'" he continued reading. "'I inclose stamp for a reply. Can you believe me that this stamp costs me more than I can afford? Do you know what such poverty as that means? You dare not, for shame's sake, refuse to answer me, though it be to tell me that we can expect nothing from you.' It is signed 'Margaret Brand.'"

"Can it be possible," the coroner continued, "that so good a man as I know your uncle to have been allowed his brother's widow and her child to suffer like this?"

"I know nothing about it," said Harold. "He never mentioned them to me."

"That letter," said Preble, pointing to the one which the broker had written, "will probably enlighten us on that point. I would suggest that you open it."

"I hesitate to do that," responded the young man. "It is addresed to her. Yet in such a case it is necessary, I suppose."

He tore open the envelope, and read as follows:

"My poor child: Before you receive this you will have had such help as money can give. Your letter, four days delayed, came to me this morning. I instantly telegraphed to Mr. Edward Morton, of Cornwall, one of the best of my friends. You will have seen him before you get this, and will have found out for yourself that I could have sent no better man to you. He has doubtless explained—so far as anyone can explain it—the mystery of this wretched affair. I have never received your letters. I did not know where you were. My last information was that you and your mother were in England, and comfortably provided for. I have tried to find you, but vainly. If I could have done so, you both would have had a home with me. I am childless and alone, and you would have been a thousand times welcome. So far from cherishing the old resentment, I have long repented of my behavior in regard to my brother's marriage. If there is to be forgiveness, it must come from your mother, not from me.

"The money which I think you grip so tightly will be yours and hers some day. For years, while I have prosecuted my fruitless search for you, my will has named you for the bulk of my fortune. But all these matters may be left until we meet. You will wonder why I have not come to you myself. There are excellent reasons, which you shall soon know. My friend will bring you to me—you and your mother—as soon as she can be moved. I wait with impatience to hear when that will be. It is not that I will make a home for you, but that you will make my desolate house a home for me, by your presence. Till then, good-by. My love to both of you."

"This is most extraordinary," said the coroner. "Can it be that this unhappy girl had learned about the will, and had sent poison to the man who would have done so much for her? What do you find there, Doctor?"

This last question was addressed to Dr. Bell, who during the reading of the letter had not been idle. Assisted by Preble, he had removed the stamp from the mouth of the murdered man, and had placed it upon a sheet of paper. Then he had made a second and much more careful examination of the body.

"There is but one point so far," he replied to the coroner's question. "The stamp exhales a faint perfume—a most unusual odor, extremely agreeable. It can be noticed also about the lips of the dead man."

"Gelothania," exclaimed the detective. "It is a poison discovered—and named—by a German chemist, who seems to have known more chemistry than Greek. He meant the name to signify 'The joy of death.'"

(To be concluded.)

MUNYON'S HOMOEOPATHIC REMEDIES
Act almost instantly, speedily curing the most obstinate cases. Rheumatism cured in from 1 to 3 days. Dyspepsia and all stomach troubles quickly relieved. Catarrh positively cured. Headache cured in 5 minutes. Nervous diseases promptly cured. Kidney troubles, Piles, Neuralgia, Asthma and all Female Complaints quickly cured. Munyon's Vitalizer imparts new life and vigor to weak and debilitated men. Ask your druggist for a 25-cent vial of one of Munyon's Cures, and if you are not benefited your money will be refunded. This Company puts up
A cure for every disease

Children Cry for Pitcher's Castoria.

When Baby was sick, we gave her Castoria.
When she was a Child, she cried for Castoria.
When she became Miss, she clung to Castoria.
When she had Children, she gave them Castoria.

List of Advertised Letters

Plainfield postoffice, July 22, 1895.

(Officially furnished weekly for publication in The Daily Press.)

Ashby Mrs Kate	Ives N N
Aines Mrs	Johnston Miss E J
Barrin E T	Kline Augusta
Becker Mrs Wm	Matthews Remus
Baker W G	Miller Peggy
Brown Wm	Martin Mrs M C
Browne Katie	Murphy M
Berrisford James	Morris Miss Maria
Bowman Harold	Murphy Isaac
Bowne Geo	Mead Mrs J
Brower Mrs E E	May Mrs J R
Church Heavenly Rest	Meredith Geo
Carter Henry	Mundy Mrs Amanda
Daudridge Willie	Nehrbas Mrs Phil
Dean Charles	O'Toole Joseph
Dunham Miss Lizzie	Powels Lucy
Davis Mrs S L	Pearson Lillie
Eick Miss M J	Roork Nanny
Forshew C A	Randolph Alexander
Gallagher Mary	Shaw R H
Greenman Frederic	Thatcher Harry
Goodman Geo M	Vernon Geraldine
Hurst S (3)	Welter Mrs C C
Hines Thomas G	Wilcox Chas
Henry Mrs Mady	Wells Rachel
Hudson Mrs H B	Wright Ella
Hatfield Elizabeth	Warren T D

Gold Dollars for Fifty Cts
No, but full value. C. E. MORSE, Painting and Paper Hanging, 37 Chatham st.

HOME Building and Loan Ass'n.
Meets for payment of dues and interest, on the Third Monday of each month, at the rooms over City National Bank.
Dues are $1.00 per month for share of $200. Entrance fee 25c per share.
Members may obtain an advance of the full amount of their shares, by giving approved real estate security worth 25 per cent more than the amount advanced, at a cost for interest of $1.00 per month per share, and a premium which is usually very low.
New series will be opened at the April and October meetings. Members received at any meeting on payment of dues from the commencement of the current series.
ISAAC W. RUSHMORE, President.
S. R. STRUTHERS, Sec'y.
917 Madison Ave. 7 6 6m-Sats

SPECIAL SALE
OF
Ladies' Muslin Underwear
AT NEW YORK CITY PRICES.
ALEX PARGITER,
Corner Park avenue and Second st.
7 24 3

THE GRANDVIEW Meat Market,
George Egel, Manager.
Dealer in Fresh and Salted Meats. Game in season. Orders called for and delivered promptly. Cor. Grandview ave. and Somerset street. 6 12 tf

LIGHTS THE WORLD.

BRUSH'S PATENTS COVER EVERY METHOD OF ELECTRIC LIGHTING.

Has Made Millions, Yet Kept Out of Print. An Inventor When a Boy. Now a Physical and Mental Giant, With Wealth and Honor.

The streets of the biggest cities of every continent blaze at midnight through the genius of Charles F. Brush.

Still the world knows but little about him. With all his genius he is modest in the extreme. He early adopted the policy of keeping out of print. He has contributed little to scientific journals, and the world knows him only through his work. It has no idea of the man, and there are few who appreciate his wonderful character and the wide extent of his achievements. His big mansion on Euclid avenue, Cleveland, is one of the finest houses in the United States and one of the most comfortable homes. It is located in the best part of the avenue, which is one of the finest streets in the world, and it is surrounded by seven acres of magnificent lawn, where the land is so valuable you have to carpet it with greenbacks to buy it. Looking into the grounds from the street makes you think of one of the old English estates.

CHARLES F. BRUSH.

There are ten tons of storage batteries in the house, and the power which charges these batteries with electricity is an enormous windmill which he has erected in the rear. Every breeze that blows produces light for this house, and the batteries are so large that if there should be a dead calm for a whole week they would still contain enough electricity to run all the lights.

"I was always experimenting with something, and while I was in the High School in Cleveland I made microscopes and telescopes, grinding the lenses and turning out some very fair instruments."

"When did you first appreciate that your electric light might have a commercial value?"

"I think it was about 1876," replied Mr. Brush. "It was at this time that I completed my first dynamo-electric machine. I showed this at Philadelphia the next year at the Franklin Institute, and it is a curious thing that Mr. Thomson and Mr. Houston, afterward of the Thomson-Houston electric system, were present at the time. The first arc lighting machines had to have one dynamo to each light. My invention was the first that proposed a series of arc lights working from one dynamo, and it was upon this that all the street lighting and all the arc lighting systems of the present day are based."

BRUSH'S RESIDENCE.

"Will we ever get electricity directly from coal?"

"I think so," replied Mr. Brush. "In fact I have already gotten it, but not in such a way as to make the invention commercially profitable. It is now twenty years since I succeeded in getting electricity directly from coal. It was in 1874. The fields of invention are vast. We stand just on the threshold, and there will be new inventions as long as man has mind to create and the will to investigate the great forces of nature and the possibilities of their combination.

"The electric force is still to a large extent a secret from us all. Of late years there have been few new fundamental inventions in electric lighting. There have been many improvements and modifications of the old ones. The light is steadily being made better, but it is the same light, just as, for instance, we have had locomotives drawing trains ever since we were born, but the locomotive of to-day is a far different machine from that of forty years ago. Still it embodies the same fundamental principles."

"Where is the chief work being done in electricity to-day?"

"It is in the field of thermo-electricity, or heat electricity. It is now thought, you know, that all light and heat are produced by electrical force, and it is in these branches that the best work is now being done."

[illegible] needn't be afraid of scandal un[illegible] there is some truth in it. When a [illegible] life gives the lie to the rumors [illegible]

Lost in the Wilds of Roselle.

Three charming young ladies of Plainfield and vicinity, who graduated from the High school, met with a provoking accident last Tuesday when they discovered, in their efforts to find Westfield, they had become lost. Although one of the number was well acquainted with Westfield, they got on the wrong road, and found themselves in Roselle. It was learned last evening that they had returned safely home, much to the joy of their friends and parents.

A horse kicked H. S. Shafer, of the Freemyer House, Middleburg, N. Y., on the knee, which laid him up in bed and caused the knee joint to become stiff. A friend recommended him to use Chamberlain's Pain Balm, which he did, and in two days was able to be around. Mr. Shafer has recommended it to many others and says it is excellent for any kind of a bruise or sprain. This same remedy is also famous for its cures of rheumatism. For sale by Reynolds's Pharmacy, Park and North avenues. T. S. Armstrong, Manager.

W. H. Nelson, who is in the drug business at Kingville, Mo., has so much confidence in Chamberlain's Colic, Cholera and Diarrhœa Remedy that he warrants every bottle and offers to refund the money to any customer who is not satisfied after using it. Mr. Nelson takes no risk in doing this because the remedy is a certain cure for the diseases for which it is intended and he knows it. It is for sale by Reynolds' Pharmacy, Park and North Avenues. T. S. Armstrong, Manager.

"Yield Not to Misfortune."

I was afflicted with catarrh last autumn. During the month of October I could neither taste or smell and could hear but little. Ely's Cream Balm cured it. Marcus Geo. Shautz, Rahway, N. J.

I suffered from catarrh of the worst kind ever since a boy, and I never hoped for cure, but Ely's Cream Balm seems to do even that. Many acquaintances have used it with excellent results. Oscar Ostrum, 45 Warren ave., Chicago, Ill. Cream Balm is agreeable.

Bucklen's Arnica Salve.

The best salve in the world for cuts, bruises, sores, ulcers, salt rheum, fever sores, tetter, chapped hands, chilblains, corns and all skin eruptions, and positively cures piles or no pay required. It is guaranteed to give satisfaction or money refunded. Price 25c per box. For sale by L. W. Randolph, druggist.

Edwin B. Maynard,

Hair Cutting and Shampooing.

Tonsorial parlor, 204 Park ave., Plainfield. Ladies' shampooing and children's hair cutting a specialty.

FASHIONABLE DRESSMAKING

at reasonable prices.

MRS. J. A. HOFFMAN,
141 Grove street. 7 24 3

THE CRESCENT ACADEMY TO LET

by the day, week or month, for balls, parties, public meetings, etc. Apply Chas. H. Hand, 317 Watchung ave. 7 23 2w

DIED.

CONOVER—In this city July 25, 1889, Russell, infant son of Wm. R. and Cora S. Conover, aged 6 months and 8 days.

Funeral services Friday, July 26, at 4 p. m., from parents residence, 606 New street. Interment in North Plainfield.

WANTS AND OFFERS.

Advertisements under this heading, 1 cent a word each insertion. Less than 10 words 10 cents. Cash must accompany adv.

FOR SALE—Bay horse, "Nimrod;" fine action in harness or saddle; 16 hands; handsome, safe, sound; 7; for $225. C. W. Opdyke, Watchung avenue. 7 24 4

FOR SALE—Good barn, cheap. Inquire L. R. Ross, 403 East 6th. 7 25 tf

FOR SALE—2 large Century plants; 15 years old. 247 West Front st. 7 24 2

FOR SALE—Antique grandfather's clock; elaborately carved brass face; silver dial; an ornament to any gentleman's mansion; dated 1674; also spinning wheel. To be seen at 317 Stebbins place, one minute from 4th street car depot. 7 20 7

FOR SALE—House and lot, 28x100; price $1,650; terms to suit, with adjoining lot 30x100, $1,950. No. 452 West 2d st; city water; rent $15. Mulford, broker. 7 20 tf

LADY'S bicycle for sale cheap. Apply 830 Central ave. 7 20 23 25

LOST—Last evening on North or Park avenues or West Front street set of plans on blue paper. Reward at this office.

PARTIES going away, will let No. 303 West Fourth street, next to corner Madison avenue. Ten-room brick house; all modern improvements, including gas and electric lights. Apply on premises. 6 28 tf

LOANS NEGOTIATED. J. T. Vail, broker. 2 21 tf

REFINED young woman as nurse in first-class family; thoroughly experienced. Address 241 East 4th st.

TO LET—Sterling upright piano, in first-class order, nearly new. Will rent cheap to responsible party. Apply at Daily Press office. 7 3 tf

WANTED—A white middle-aged housekeeper. Apply 319 Watchung avenue. 7 25 2

WANTED—A competent girl for general housework. Call 326 E. 6th street. 7 25 3

WANTED—A cheap work horse. Address F., care Press. 7 25 3

WANTED at once, servant girls. Address W. H. A., care Press. 7 23 2

Bamberger's

"THE ALWAYS BUSY STORE,"

147 and 149 Market Street, Newark.

Odd Lot and Remnant Sale,

Preparatory to taking stock August 1st. All small lots and remnants of

Dress Goods, Wash Fabrics, Laces, White Goods, Trimmings, Silks, Cloaks, Suits, Boys' Clothing, Shoes, Parasols, Muslin Underwear, Shirt Waists, Etc., Etc.

COME ONE, COME ALL, AND GET THE

Mightiest Bargains of the Century!

GOODS DELIVERED FREE.

Mail orders promptly and carefully filled. During July and August we remain open Friday evenings, closing Saturday at 1 o'clock.

L. BAMBERGER & CO.

147-149 Market Street, Newark.

Last June Dick Crawford brought his twelve-months-old child, suffering from infantile diarrhœa, to me. It had been weaned at four months old and had always been sickly. I gave it the usual treatment in such cases but without benefit. The child kept growing thinner until it weighed but little more than when born, or perhaps ten pounds. I then started the father to giving Chamberlain's Colic, Cholera and Diarrhœa Remedy. Before one bottle of the 25 cent size had been used a marked improvement was seen and its continued use cured the child. Its weakness and puny constitution disappeared, and its father and myself believe the child's life was saved by this remedy. J. T. Marlow, M. D., Tamarcia, Ill. For sale by Reynolds' Pharmacy, Park and North Avenues. T. S. Armstrong, Manager.

Chamberlain's is the best of all. Vincent S. Barkl, of Danbury, Iowa, has used Chamberlain's Cough Remedy whenever in need of a medicine for coughs and colds, for the past five years and says: "It always helps me out. If anyone asks me what kind of cough medicine I use, I reply, Chamberlain's, that is the best of all. 25 and 50c. bottles for sale by Reynolds' Pharmacy, Park and North Avenues. T. S. Armstrong, Manager.

SPECIAL

Mark-Down Sale

—OF—

SUITS!

We continue our mark-down sale of suits at

$10 Each.

They are excellent, stylish, well-made suits in worsteds, serges and cheviots, a grand assortment of patterns, and have sold till now for $15 and $18. Few men can afford to look shabby, but every man can afford to buy one of these suits.

WERNER'S,

206 West Front Street.

We Are Bound To Lead,

and the thousands who have visited our store during last week can fully testify to the truth of our assertion. For this week we are offering you in our

Domestic Department

a good Dornet flannel at 4c a yard; extra heavy weight Shaker flannel at 8c yard; unbleached table clothing, 1¼ yards wide, at 22c yard.

Bleached table linen, 1¾ yards wide, at 24c yard.

Kentucky jeans in gray, drab and brown, at 24c yard.

Yard wide sheeting muslin, bleached and unbleached, at 4½c yard.

Ready made pillow slips, hemmed and ready for use at 14c a yard.

2¼ yard wide ready made sheets, hemmed and genuine pecqot muslin, ready for use at 51c.

A good serviceable white bed spread at 73c.

Bleached and unbleached canton flannel at 5½c a yard.

Blue and white striped feather ticking at 12½c a yard.

Special prices in our remnant department. All kinds of remnants at your own figure.

Just received a sample lot of ladies' aprons, some with embroidery, some with lace, some with satin stripes and some with insertion, at the uniform price of 25c.

Boehm's

113 WEST FRONT ST.

S. D. FRAZEE,

DEALER IN ALL KINDS OF

FRESH FISH.

Fresh every day. Terms cash. Goods delivered.

230 Park ave., opp. North ave.

HEATH & DRAKE.

ESTABLISHED 1841.

Great Mid-Summer Clearing Sale!

IN ALL DEPARTMENTS.

Extraordinary sacrifice in high-class shirt waists. This season's styles. Chambray and Percale shirt waists with laundered collar and cuffs, large sleeves and soft front, all colors, reduced from 75 and 85c. **39C**

69C Fine shirt waists with soft front, laundered collars and cuffs, large sleeves, reduced from $1.00.

Extra fine shirt waists, made of cambrics, lawns, dimities, etc., soft front, laundered collars and cuffs, large sleeves, reduced from $1.25 and $1.50. **98C**

RIBBONS.

All our fine gros grain ribbons will now be sold regardless of cost price. Nos. 2 and 3 fine G. G. ribbon, value 8 and 10c yard, at 5c; No. 5 fine G. G. ribbon value 16c yd, at 8c; No. 7 fine G. G. ribbon value 20c yd, at 12c; No. 9 fine G. G. ribbon, value 25c yd, at 15c; No. 12 fine G. G. ribbon, value 30c yd, at 19c; Nos. 16 and 30 fine G. G. ribbon, value 35 and 50c yd, at 25c; Fancy Dresden and plaid ribbons, value 50c to 75c yd, at 25c; Fancy Dresden and stripe ribbons, value 50c, at 19c.

777 and 779 Broad St.,

NEWARK, N. J.

OF COURSE

You want the best shoes at bargain prices. We have received the following this week.

Ladies' russet oxford ties 2½ to 8, 48c.

48c

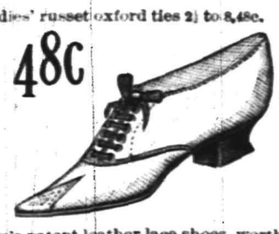

Ladies' patent leather sandals 69c.

69c

Men's patent leather lace shoes worth $2.50 at $1.50. Men's patent leather lace shoes handmade worth $4.00 at $2.50.

$2.50.

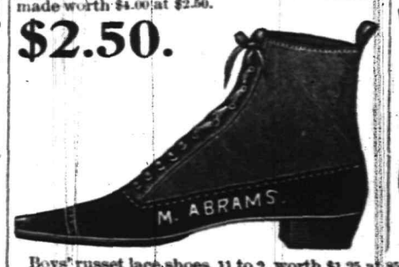

Ladies' lace shoes 2½ to 7 width C. D. and E., worth $1.75 at $1.10. Ladies' russet lace shoes all sizes, worth $1.50 at $1.10.

$1.10.

Boys' russet lace shoes, 11 to 2, worth $1.25 at 85c. The same in black 75c. Misses dongola 11½ to 2, 65c, 8½ to 11, 49c.

M. ABRAMS, 229, 231, 233 West Front St., Opposite Music Hall.

J. T. VAIL, Real Estate and Insurance,

177 NORTH AVENUE.

SPECIAL!

Saturday and Monday, June 29th and July 1st.

1 lb creamery print butter	16 cts.
Strictly full cream cheese	9 cts lb.
Strictly fresh eggs, (warranted)	16 cts doz.
2 cans genuine Columbia River salmon	2 for 25 cts.
6 cans sardines in oil	25 cts.
7 lbs extra good rice	25 cts.
2 " " " combination coffee	23 cts.
1 lb " " " tea	19 cts.
2,400 matches	15 cts.

FULPER'S,

207 West Front Street.

Trunks

Flat top, canvass covered. 30 inch $4.25; 40 inch $6.50. There are others up to the $15.00 kind—the kind that come back as good as when they leave. G. A. HALLOCK, 109 West Front street.

Hotels and Saloons.

Mizzen Peak Cottage,

Watchung Mountains, Bound Brook, N. J.

Superior French board at moderate prices. Dinner to order. Table d'Hote 75c with ½ bottle of Mizzen Peak claret.

BOWLING ALLEY.

JEUX DE TONNEAU.

Beautiful view, fine shady grounds, sheds, stables, etc.

REVERE HOUSE

Park Avenue, 7th and 8th Sts.

GEO. B. DE REVERE & CO.

Thoroughly renovated and now ope for transient and permanent guests.

CITY HOTEL,

Plainfield, N. J.

Corner Park avenue and Second street.

Stables attached. J. E. Beerbower, Prop'

Madison Avenue Hotel,

Madison Ave. and 58th st., New York

$3 PER DAY AND UP.

American Plan

Fireproof and first-class in every particular. Two blocks from the Third and Sixth avenue elevated railroads.

The Madison and Fourth Avenue and Best Line cars pass the door.

H. M. Clark, Prop.

Passenger elevator runs all night.

HOTEL Grenada,

NORTH AVENUE.

Now open for the reception of guests, under the management of George and Wallace V. Miller. House has been thoroughly renovated and re-furnished throughout, and contains all improvements. First-class accommodations for families and the traveling public.

THE DAILY PRESS

ESTABLISHED MAY 10, 1887. PLAINFIELD, N. J., FRIDAY, JULY 26, 1895. TWO CENTS A COPY—$5 A YEAR

PRETTY LAWN FESTIVAL.

First Church of Christ People Make Money.

The lawn at the corner of Liberty and Front streets presented a scene of beauty last night, made so through the earnest efforts of the members of the First Church of Christ Sunday-school, who conducted an ice cream festival for the benefit of the excursion fund.

At different points about the lawn were large American flags and these, together with an artistic arrangement of Japanese flowers, gave the scene one of decided brilliancy.

During the evening a large number of people stopped and partook of the excellent ice cream, cake, and home-made candy that was offered for sale.

One very choice display was a collection of beautiful cut flowers that had been donated, and they were quickly disposed of.

The Sunday-school members were assisted in the worthy cause by members of the Christian Endeavor society of the church, who did much toward making the affair the success it was.

Those who planned the festival and assisted were: Rev. Mr. and Mrs. B. W. Hand, Mr. and Mrs. J. H. Staats, Henry Van Middlesworth, the Misses Mabel Wilson, Mabel Van-Middlesworth, Emma Herman, Kittie Jessup, Lillie Ackerman, Lillie Sutton, Emma Bittell, Gertrude Jones, Etta Staats, Jennie Randolph, Lillie Epner, Fred Hoagland, William Kilpatrick, Charles Lewis, and John Russ.

ARCANUM'S PROMPTNESS.

The Insurance of the Late Ira F Riker Paid Nine Days After Filing.

Treasurer D.W. Littell, of the Royal Arcanum, yesterday afternoon received a check of $3,000 from the department headquarters in payment of the insurance of the late Ira F. Riker. The claim was only mailed nine days ago, and this is said to be the quickest that a return has ever been made, and gives evidence of the promptitude and responsibility of the Arcanum as an insurance order.

Plainfield Council, No. 711, Royal Arcanum, was instituted October 4th, 1892, and since that date until July 1st, 1895, its members have paid into the Widows' and Orphans' Fund the sum of $35,457.71. The amount paid by the treasurer of Plainfield Council to the Supreme Council, is $35,111.38. This shows the healthy and flourishing condition of the Council which stands second to none in the country.

THEY'LL CATCH EVERYTHING.

A Party of Plainfield Young Men Going Camping at Barnegat.

Milton Millington, Tom King, Blanchard Randolph, Charles Randolph, Walter Manning, Allen Taylor, Harry Pound, Walter Arthur, Chauncey S. Burt and several others from Clinton avenue, are going camping at Barnegat. Charles Randolph, Millington, Taylor and Pound go there Monday to get the camp ready and will be joined by the rest of the party during the week. They have hired several tents and secured a bountiful supply of provisions and fishing tackle. Most of the time will be spent in sailing and fishing and the young men expect to capture everytning in the line of fish in Barnegat bay. They expect to stay two weeks.

Try and See if We Are Not Right.

The greatest craze in Philadelphia is a trolley and ice cream party in which the frozen delicacies are served on the fast moving car. Such a plan would certainly be a great success if Tier furnished the ice cream. His peach and coffee ice cream are simply exquisite and must be tasted to be remembered. He also sells ice cream soda of all flavors for only five cents a glass. His large assortment of candies is a treat to anyone.

The New Vault.

The First National Bank of this city, has given out the contract for the building of its new vaults to the Remington and Sherman Safe Company of which C. H. Monsell, of Evona, is the enterprising representative, through whom the contract was made.

First Quality Fish.

Special sale of fish at Rogers' sea food market, Second street, Saturday afternoon and evening. Look at these prices for first quality fish—Blue, 8 cents a pound; weak, 6 cents a pound; flounders, 6 cents a pound.

No Immediate Hopes.

Park avenue which is in a wretched condition will probably not be repaired until after the sewer pipes are laid. Cyclists complain bitterly of the condition of this avenue.

—VanEmburgh & Son will sell you shelf oil cloth at the low figure of 5c per yard.

THE PROPOSED BOND ISSUE.

THE WORLD PUBLISHES AN ARTICLE FROM CHARLES BULLMAN.

Supplemented by a Number of Interviews With Citizens Who Are Not Fully Satisfied With the Deal.

The New York World of this morning publishes an article from the pen of Charles Bullman in reference to the proposed bond issue for the payment of the sewerage system now in course of construction in this city. The article is introduced in a tone of criticism of the same kind that the Courier-News editor has seen fit to use. The purposes for which it was written show plainly on the face when it is observed that none but unfavorable criticisms are published. As a matter of news The Press publishes the article, which is as follows:

The recent action of Plainfield's City Council in voting to issue $100,000 4 per cent. sewer bonds, payable in gold, has created a stir in the so-called "Colorada of the East." Many of the townsmen do not hesitate to denounce the Councilmen, and the two local newspapers are filled daily with bitter criticisms upon either side. The Courier-News, a Republican sheet, has repudiated the doings of the Republican Councilmen, while The Press as vehemently upholds the cause of "progress." Wealthy taxpayers are talking about getting up mass-meetings and there are rumors of injunctions and other legal proceedings.

That Plainfield needs sewers is generally admitted. Vigorous efforts were made to secure the signatures of the owners of two-thirds of the assessed valuations of the city to a petition that would enable the Common Council to build sewers under the Act of 1890. The committee having charge of the petition, however, failed in their task. The sewer scheme seemed likely to fall through, when a Plainfield official went to the rescue. He secured the passage by the Legislature, in April, 1894, of an amendment that reduced the required number of signers from two-thirds to one-half, and gave the Common Council a clear field when once the signers of one-half of the assessed valuations had been secured.

The petition was finally presented, and the work begun. Of course the people knew that this would require money, but the Council did not take the public into its confidence. This is what has caused the present trouble. There was a decided sensation when it was found that the Council had quietly agreed to sell $100,000 4 per cent. bonds to Harvey Fisk & Sons, bankers, of 24 Nassau street, New York. Charles Fisk, a reputed member of the firm, is also a member of the Common Council.

It was said that the Mutual Life Insurance Company had offered to lend the city money at 4½ per cent. provided it was given an option on the 4 per cent. bonds issued. Harvey Fisk & Sons offered to lend the city $100,000 at 4 per cent. provided the city's notes would be exchanged as soon as possible for 4 per cent. bonds. The resolution accepting the latter proposition was put through despite the votes of Councilman Frazee, the sole Democrat in the board, and Councilmen Moore and Westphal, Republicans.

"I believe that the action of the Council was precipitate," said Councilman Frazee. "There is no necessity of selling the bonds at present, although they may not be delivered for a year or more. Mayor Alexander Gilbert was never authorized to arrange for the sale of the bonds, which are really worth more than par. I think, too, that the bonds should have been advertised and our own people given a chance to bid for the issue. Councilman Fisk was not present when the resolution was adopted, but I think it would have looked better if some other firm had taken the bonds.

Wilbur Fisk, another member of the family, obtained options on the two farms bought by the city for sewage filtration beds. These options were turned over to the city intact, but—well, it doesn't look well."

Several lawyers are of the opinion that the Council assumed undue risk in allotting the bonds to Fisk & Sons under the circumstances.

Postmaster Hetfield said: "The sale of bonds should have been advertised. I would have preferred to have had sewers constructed to tidewater, even if it would have cost more."

"I think our own people should have had a chance to bid for the bonds," said City Judge Coddington.

Counsellor Reed said he was opposed to the sewage filtration system, and believed it a backward step.

Mr. Angleman, lawyer, said he was opposed to secret or hidden action by the city's Common Council. He thought the bonds should have been advertised.

"I believe the bond transaction to be illegal," said Col. Sterling, "and proper action by the citizens will prevent its consummation. The filtration system is a humbug."

Editor F. W. Runyon, of the Courier-News, said: "The Council acted with unnecessary haste. The bonds would have brought a premium if thoroughly advertised."

Counsellor McClure denounced the unauthorized sale of the bonds as an outrage. Messrs. Laing, Kenney, Smith, Demarest and other merchants also expressed dissatisfaction with the course pursued by the Council in the disposal of the bonds.

Mayor Gilbert expressed regret that citizens had criticised acts they did not clearly understand. He claimed that the City Council was forced to borrow from New York parties. The City and First National Banks had asked about 5 per cent. upon a loan, and the Dime Savings Institution wanted 4½ per cent. The Mayor also said he had had thirty-eight years' experience in the banking business, and felt that Plainfield had made a wonderfully good bargain with Fisk & Sons.

RAN AWAY WITH TWENTY-TWO.

Children Returning from a Picnic Dropped Along a Roadside.

Twenty-two children of Westfield who had been to Echo Lake picnic grounds were returning yesterday afternoon, when their horse ran away. Harold Tice, ten years old, was driver. The horse ran down a steep hill, throwing a child out of the wagon every ten feet, until most of them were out.

The plucky boy driver stood firm to his post. When he reached the business portion of the town the horse ran against a building and upset the wagon, throwing the rest of the children on the hard stone walk. They were carried into the nearby houses and physicians summoned.

Buela Lightfoot, ten years old, was found by the roadside unconscious, soon recovered.

Mabel Tice, the ten-year-old daughter of G. W. Tice, a New York banker, was badly hurt. It is feared some bones are broken.

The others escaped with only a few scratches.

Early Santa Claus Talk.

I. A. Neely, of Edsall's Commercial Palace, is arranging to start on his vacation to Niagara Falls and Canada, sailing across Lake Ontario, thence by rail to Lake Huron. On the return trip Mr. Neely will visit the large toy factories through the east and make extensive purchases for the holiday trade. He has already placed import orders for foreign goods. They intend making their big basement the home of Santa Claus this year. Mr. Neely claims that variety and low prices will keep all hands busy at the palace this holiday season.

A Plainfield's Corporation's Smoke.

Among the offenders against whom the Civic Federation brought legal action in an effort to rid Chicago of the smoke nuisance, was the Potter Printing Press Company. The Company explained its offences by stating that they always used a smokeless coal until a few days ago, when on a fair representation they were induced to try a different coal that was claimed to be smokeless, but proved to be otherwise. The promise is made that there will be no further trouble on account of a smoking chimney.

The Great Iam's Paper.

The insinuation in last nights issue of the Courier-News that L. B. Woolston could not move in his new house last Monday on account of the steam pipes not being tested is entirely false. The heating apparatus is being put in by D. W. Littell, and Mr. Woolston is not having steam put in his house, and besides the painters and paper hangers are not yet through with their work. He expects to take possession next Monday.

Franklin Council Grows.

Three propositions for membership were received at the meeting of Franklin Council, No. 41, J. O. U. A. M., last night. Under the good of the order excellent remarks were made by visiting brothers from Dunellen, New Market and Scotch Plains.

Victorious Monte.

At the bicycle races on the Hilltop track at Steubenville, Ohio, Monte Scott, of Plainfield, won the three mile lap race, Class B., in 8 min. 1 sec. defeating such riders as Titus, Suns and Maddox.

Mr. Hand Sues.

The case of Charles Hand against Samuel Merrill, on contract, will be tried before Justice Huff of Dunellen, August 2d.

BONES AND TAMBO HERE.

An Excellent Entertainment Given by the Young Men's League of Hope Chapel.

Over two hundred and twenty paid their admission fee to the entertainment at Hope chapel last evening, and a very pleasant time was enjoyed by all. The entertainment was divided into two parts, a minstrel performance was the first, and music and recitations made up the second. The endmen were William Nicholson and David Thompson, and were very good in that position. Fred Wharton was the interlocutor and the rest on the stage were James Penny, C. Wallander, Betram Tallamy, John Coes, Walter Mague and Cornelius Ackerman.

Owing to the failure of several of the singers to appear, the chorus singing was not as good as it might have been had they been present, but altogether the whole entertainment was a most creditable performance.

The programme opened with the chorus, "The Silent Tide," after which James Penny gave a vocal solo entitled, "I Love You All." David Thompson, as bones, next told one of his funny stories about two bootblacks and sang "The Whistling Coon," the chorus to which was whistled by all. Another chorus "Quite by Chance" followed and then tambo, William Nicholson, tried to find out who he was, and at last figured up that he was his own grandfather. "Down By the River Side," was his solo. He was loudly encored, and after another story sang "The Soldier's Tear."

Bertram Tallamy rendered the selection, "Give Him a Welcome Home" in a most excellent manner. The first part ended with a most ridiculous sketch entitled "The Kodak in which Walter Mague took Bones' picture with a syphon disguised as a camera and gave him a rather wet picture while Tambo came in for his share of the fun.

A vocal solo by Comerford opened second part, and then followed a duet by F. Wharton and T. Comerford, entitled: "The Minute Gun at Sea." A comic sketch, "Seeing Boston," was given by Mague and Thompson and George Lee recited "William Tell." A scene in a barber shop by Nicholson and Thompson brought the evening's entertainment to a close.

The last selection was a most amusing one.

The committee that arranged the entertainment consisted of Messrs. Wharton, Nicholson, Roseberry, Thompson, Penny, Davis and J. Randolph.

A DAY OF PLEASURE.

Trinity Church Excursionists Have a Hugh Time at the Park.

Fun and pleasure galore was enjoyed by the Trinity Reformed church excursionists at Asbury Park yesterday. The day was a beautiful one at the seashore, and only one incident occurred to mar the pleasure of anyone. Mrs. George W. Cole and little child, of West Second street, became separated in the crowd, and it was three hours before they found the little tot. However, as the excursionists arrived home in the evening, Mrs. John Yost and young son had a painful and narrow escape from severe injury. In getting off the train they walked off the depot platform near the United States Exress office and fell a distance of several feet. They received a severe jar, but after a few minutes rest were able to proceed home.

The manner in which Conductor Jackson handled the 600 pleasure seekers while on the train was commended on all sides.

The following is the committee who admirably managed the trip: Councilcilman E. H. Bird, W. F. Oliver, W. A. Woodruff, E. E. Anthony, H. W. Marshall, H. C. Van Emburgh, and E. J. Cooley.

The committee cleared enough money on the sale of tickets to pay all expenses and give each scholar and teacher a ticket free.

The Sound by Star Light.

The Fall River Line steamer Priscilla, will carry quite a party of Plainfield people this evening. The party will consist of Mr. and Mrs. Charles E. Horne, Miss Elsie R. Horne, George A. Horne and F. Roland Horne, of Willow avenue, Mr. and Mrs. Henry A. McGee, Henry L. McGee, Raymond A. McGee and Donald A. McGee, of Orchard place, and the Misses Sherling and Geneveive Wildes, of Brooklyn.

The party take the boat to Fall River, from whence they go by train to Boston, and then to Baths, where they go by steamer to Mouse Island. The entire party will spend three weeks at the Samoset House there.

—Carney Brothers, the West Front street tinners, are putting a large new tin roof on the building occupied by Voehl, the baker.

ELECTRIC LIGHT CHANGES.

DR COOLEY TALKS FREELY ON THE CONSOLIDATION MATTER.

He Says the Edison Company Was Working Under Difficulties and Thought It Policy to Sell Out.

A Daily Press representative interviewed Dr. J. H. Cooley, of the borough, today, in regard to the sale of the North Plainfield Electric Light Company's plant, which was recorded in these columns last week. The Doctor talked freely and did not hesitate to tell the facts in the case. In part he said:

When the Brookside Sanitarium was completed I was very anxious that we should put in electric lights, as they would be much safer and more advantageous in every way. To that end I interested myself in the matter and together with Dr. Davis purchased stock in the company, and with Manning & Son, of Trenton, and Charles Sebring, who were already stockholders, we commenced to develop commercial lighting.

At Sebring's Mills there was a plant established and a considerable amount of the commercial lighting was done from there until various difficulties arose which necessitated the removing of their machinery to North Plainfield.

The members of the Council were not very friendly toward the company and instead of helping to make the service what it should be, were inclined to hinder its progress. Complaints were made that electric light globes were broken and that lights were out, and the company was severely scored, but the Council would not assist in the matter, and in consequence we worked at a great disadvantage.

There was a profit in the business but it was small, owing to the limited amount of business. Application was made to the Plainfield Council for permission to do business in the city, but the matter was tabled indefinitely.

During this time the Plainfield Electric Light Company were furnishing light to a number of borough residents which materially affected our business, and no steps were taken until recently to prevent them from doing business in the borough. Taking everything into consideration I decided that if the opportunity offered itself I would sell my stock, as I had other business which fully occupied my time, hence when the offer was made recently I accepted, as did also the other three members of the company, as Mr. Manning's son died last winter, leaving only four in the company.

The machinery which was brought from Sebring's Mills is now being taken back.

The transfer of the Edison property will probably be made about August 1st, but I am not prepared to say what the new company will do.

A PLAINFIELDER'S PROGRESS.

Herbert Murphy Now a Prominent Citizen in a Georgia Town.

Last month the Waycross, (Ga.,) Herald issued a trades edition, and among the portraits and biographical sketches of prominent citizens published is one of Herbert Murphy, a former resident of this city. Through the courtesy of John Rowland, of East Second street, the Daily Press is permitted to clip the following:

He came as a stranger among strangers, but in a very short while he found himself a friend among friends. He was a member of the northern branch of the Methodist church, but he transferred the membership of himself and family to the southern Methodist church, and has, and still continues to occupy a prominent place in the church. Mr. Murphy, though differing in politics with many of his friends, has always acted in harmony with the people of this section in local affairs, and is much appreciated. He was appointed Sanitary and Water Works commissioner in December, 1889, and elected chairman each successive year since. To his untiring efforts is greatly due the completion of the Water Works System, which stands second to none in the South. He is always ready to aid with money or work in any laudable enterprise of the city. Mr. Murphy was elected president of the bank of Waycross early in 1895, and fills the post with honor to himself and satisfaction to all.

Hudson May Be Next.

Senator Herbert, of Middlesex County, a member of the Senate investigating committee held a long conference at Elizabeth yesterday with Senator Voorhees, chairman of the commmitte. It is said the was the investigation in Hudson County

Dr. Coles Hurt.

Dr. Coles, a well-known physician, residing above Scotch Plains, is suffering from a severe sprain, which he received a few days ago by a frightened horse kicking him.

—Judging from the price list quoted in Fulper's advertisement in today's Press, tomorrow ought to be a busy day at his place of business on West Front street.

WING SHOTS SCORE HIGH.

Team Contest in the Series of the Trap Shooters League.

There was quite a gathering of crack wing shots at the grounds of the Union Hill Gun Club, Guttenberg, yesterday afternoon. It was the time fixed for holding the sixth monthly team contest in this year's series of the New Jersey Trap Shooters' League. The league is composed of the nine leading gun clubs located in different parts of the State. The conditions of the shoot are five men to a team, each to fire at twenty-five blue rocks, known traps, unknown angles, under the five-trap, rapid-firing system, while the rules of the American Shooting Association govern. The quintet from the Boiling Springs Fishing and Gun Club of Rutherford proved their superiority over seven rival teams, besides making a record score by breaking 115 out of a possible 125 blue rocks. The three remaining shoots of the series will be held respectively on the grounds of the Climax Gun Club at Plainfield, South Side Gun Club at Newark, and the Red Bank Gun Club. The scores:

Boiling Springs Fishing and Gun Club of Rutherford—McAlpin, 25; Grieff, 25; Huck, 22; Krebs, 22; Hall, 21. Total, 115.

Elizabeth Gun Club—Woodruff, 24; Parker, 23; Hobbard, 22; Williams, 21; Astfalk, 19; Total, 109.

Climax Gun Club of Plainfield—Smith, 23; Keller, 20; Apgar, 20; Terry, 19; Edwards, 18; Total, 100.

Maplewood Gun Club of South Orange—Van Dyke, 24; Drake, 23; Sickley, 20; "War" Smith, 20; Vanderstine, 12. Total, 99.

Union Gun Club of Springfield—Noel Money, 21; Sigler, 21; Miller, 21; Jackson, 19; Taylor 14. Total, 96.

Endeavor Gun Club of Jersey City Heights—Collins, 22; Proctor, 20; Engram, 18; Piercy, 18; Strader, 17. Total, 94.

South Side Gun Club of Newark—Hedden, 20; Thomas, 20; Geoffrey, 19; Herrington, 16; Terrill, 12. Total 87.

Union Hill Gun Club of Guttenburg—"Wanda," 22; Untereiner, 17; Hughes, 13; Buttenbaum, 11; Sullivan, 9. Total, 72.

Washingtonville Sociabilities.

Washingtonville was the scene of a merry party Wednesday evening, which took place at the home of Messrs. Davis and Will Robertson. The evening was spent very enjoyably with music and dancing.

Among those present were: Messrs. P. Williams, H. Baldwin, C. Baldwin, G. Baldwin, C. Meyers, G. Diehl, F. Titus, James Gunn, John Gunn, Geo. Kliener, Harry Kliener, L. Compton, J. Burnett, E. Burnett, Will Robertson, Davis Robertson, K. Frese, Mr. and Mrs. Alfred Drew, Mrs. T. Randolph, and the Misses Jennie Baldwin, Lizzie Giddis and Kate Burnett.

What the Press Will Do.

Advertising in The Press brings results. Yesterday a gentleman advertised in the cent-a-word column for a set of blue prints which had been lost, asking that they be left at The Press office. In a little over an hour after The Press had made its appearance the lost article was returned to The Press office by Miss Margaret, the bright little daughter of Charles F. Deliele, and granddaughter of George Mehl. Results are what people want, and they know where they can get them.

Needs Another Light.

New electric lights have been put up on West Front street in front of Yaeger's furniture store, and on Madison avenue opposite the northern corner of the Babcock building. The lights are the result of a petition presented by West Front street residents asking that the dark space between Peck's and the corner of Madison avenue be illuminated. The signers of the petition think that one more light should be put directly in front of the dark territory.

On the Installment Plan.

Grocery clerks do not usually get much vacation, but Wilson F. Fulper, the West Front street grocer has arranged a way so that he does not lose their services for several days together and yet they have a weeks vacation. He gives it to them on the installment plan giving one day every week for six weeks. J. H. Johnson of that store took his first vacation yesterday.

Philadelphia Appeals to Plainfield.

A large gear on one of the Walter Scott presses in the Philadelphia Inquirer office broke down last night, and this morning George Bedford went to Philadelphia with a new gear, which he will put in the press.

A Paying Institution.

The Board of Directors of the City National Bank announce a semi-annual dividend of four per cent. out of the earnings of the past six months. It is payable after Tuesday, August 6th.

An Opportunity.

Lowest prices ever quoted in Plainfield for groceries. Don't miss such an opportunity as it only comes once in awhile. Look at Fulper's ad. and save money.

TORONTO CAN HAVE H M

Philadelphia Willing To Surrender Holmes.

Warrants Sworn Out for Him in Canada and Extradition Proceedings To Be Pushed—Holmes' Attorney Says His Client Is Not Afraid of a Trial in Toronto.

Philadelphia, July 26.—The chances are now almost beyond doubt that Holmes will be taken to Canada to stand trial for the murder of the Pietzel children. It is stated, however, that it will require at least two months before the accused can be extradited. It has been the intention of District Attorney Graham to have Holmes tried in any city where the evidence would warrant the most speedy conviction on the charge of murder, and the finding of the coroner's jury in Toronto makes it almost certain that every step will be taken to hasten the arraignment of the man in Canada.

Willing To Go to Canada.

Attorney Shoemaker, who represents Holmes, to-day declared that his client was not afraid to face any charge the Canadian authorities had to make against him. "The district attorney," said he, "should proceed slowly in this matter or the result will be that he will not have Holmes on even the charge of conspiracy to which he pleaded guilty and is now awaiting sentence. It must be remembered that the process of extradition is just as difficult from the Canadian jurisdiction as it is to get a man from the United States, and if the Toronto authorities fail to convict Holmes, which I am certain they will, there may be a big fight before the man is returned to this city."

Warrants Issued for Holmes.

Toronto, July 26.—Another step has been taken in the preliminary proceedings necessary before the alleged murderer Holmes, now in jail in Philadelphia, can be brought to this country to stand trial on the charge of killing the two Pietzel children. Crown Attorneys Curry and Dewart had a consultation as to what should be done in view of the findings of the coroner's inquest and as a result of their talk Detective Cuddy swore out two separate warrants charging Holmes with the murder of the two girls. The warrants were placed in the hands of Detective-Inspector Stark, who at once took the necessary proceedings to have Holmes extradited. The matter will be pushed as speedily as possible.

Possible Two More Victims.

Chicago, July 26.—Chicago detectives who are working on the Holmes case realizes that their only chance of convicting him of the murder of Mrs. Connor is to obtain collateral evidence in testimony which may be wrung from some of the persons who were associated with him at the time the crime was committed. In view of this they are closely questioning every one they can find who ever dealt with or knew Holmes. It is probable that two more murders may be added to Holmes' list. Eleven-year-old Cora Quinlin, daughter of the janitor of Holmes' house, whom Holmes had insured for $1,000, is missing as is also a Miss Cigrand, a girl from Indiana, who was seen with Holmes a number of times.

Holmes' Ready Explanations.

Philadelphia, July 26.—The tricky Homes, as usual has a ready excuse in explanation of the disclosures made at his Chicago residence. His lawyer says that Homes admits having buried the body of a child in the cellar of the Chicago house. He says the body was procured at a Michigan medical college and was to be used by himself and a Michigan man in connection with a plot they entered into, and which fell through, to defraud a life insurance company.

THE ATLANTA EXPOSITION.

Extraordinary Efforts of the Agricultural Department.

Washington, July 26.—The shipments of government exhibits to Atlanta for the Cotton States exposition will begin this week. The government board of management will move its headquarters in a few days to Atlanta, and will hold its next meeting at that place. Assistant-Secretary Dabney, chairman of the government board, is determined that the department of agriculture shall be well represented despite the limited appropriations. The appropriation for the exhibits of this department was only $23,000, and $9,061 has been already used. The weather bureau receives $4,000, the largest appropriation of any of the bureaus.

THE MACEDONIAN TROUBLES.

Troops Repulsed by Servians—Heavy Fighting Reported.

Constantinople, July 26.—A band of sixty Macedonians recently crossed the Servian frontier but were dispersed by the Servian troops with heavy loss. News received here from Salonica is to the effect that there has been severe and prolonged fighting between the troops and several insurgent bands. Reinforcements are being hurried to the scene of the engagements.

Miners on Strike.

Dover, N. J., July 26.—The men employed at the Mount Pleasant mine near Port Cram numbering about three or four hundred, are out on strike. They claim that the men in other mines are better paid and that some of them receive hardly enough to live on. They are determined.

The Income Tax Fiasco.

Washington, July 26.—The annual report of the commissioner of internal revenue shows a disbursement on account of the income tax collection of $88,789. The total amount paid into the treasury on this account was $77,150, and this has been ordered to be returned.

Speedy Victory for Strikers.

Tilton, N. H., July 26.—The strike in the Tilton mills proved to be a decisive and quick victory for the strikers. They demanded a 10 per cent. increase all around, and their demands were granted after they had been out twenty-four hours.

Cheese Factory Burned.

Watertown, N. Y., July 26.—Loucks cheese factory near Potsdam is in ashes. A month's product of cheese was also destroyed.

HERBERT'S VACATION.

The Secretary Will Spend It in a Tour of Inspection on the Dolphin.

Washington, July 26.—Secretary Herbert has disposed of all matters requiring his immediate attention and will begin his vacation to-day, turning the navy department over to the care of Assistant Secretary McAdoo at the close of business hours. He will leave Washington in the evening on the dispatch boat Dolphin for a tour of inspection of the Atlantic coast. Secretary Herbert will be accompanied by his son and Lieut. Reamey, his naval aide. While away he will visit New York, the Newport torpedo station, New London, Boston and Portsmouth. He will also see the president at Gray Gables.

ARKANSAS RIVER OVERFLOW.

Miles of Railroad Tracks Submerged in Western Kansas.

Topeka, Kas., July 26.—Reports to Santa Fe officials state that Arkansas river is rapidly rising and that many miles of tracks in western Kansas are under water. Men are working night and day in western and eastern Colorado. It was thought the work could be completed and the danger passed by yesterday evening, but the officials were disappointed and express the opinion that it would be doubtful if the track would be in condition for the operation of trains before Saturday. The Santa Fe is sending trains both east and west bound from Pueblo to Selkirk over the Missouri Pacific.

GEN. HARRISON TAKES A SAIL.

And Is Presented with a Nice Specimen of Landlock Salmon.

Old Forge, N. Y., July 26.—After the forest commission had left Dodds' camp yesterday Victor Adams, whom ex-President Harrison appointed postmaster of Little Falls, called and extended to the general and his party an invitation to sail in the handsome little yacht Olgie. Gen. Harrison accepted the invitation promptly and is enjoying the sail to-day. Forest Commissioner Lyman of Oswego sent to Gen. Harrison last evening a splendid specimen of landlock salmon, which he caught in Saranac lake Tuesday.

TAYLOR EXECUTED.

The 17-Year-Old Murderer Goes to the Gallows Smiling.

Columbus, O., July 26.—William Taylor, the 17-year-old colored murderer, was executed in the state prison here shortly after midnight. He showed remarkable nerve, acting upon the gallows in an almost frivolous manner. With a smile he greeted those in the apartment whom he knew, and stepped about with a Bowery swagger. Before the cap was drawn he was asked if he had anything to say, but his only reply was: "Goodby, Mr. Bowman (a guard), goodby, warden." He died in great agony of strangulation.

QUICK HAS NO RESENTMENT.

Captain of the Lane Makes No Fuss About Being Fired On.

Washington, July 26.—The case of the schooner Carrie A. Lane, which arrived at the Delaware Breakwater and reported that she had been fired on and made to give an account of herself by a Spanish gunboat off the Cuban coast, July 14, is not likely to prove another Allinaca affair. No official information or complaint on the subject has reached the state department, and, judging from the statement of Capt. Quick, the master of the schooner, none is likely to be made.

ITALY TO MAKE WAR.

Officials Say There'll Be a Conflict with Abyssinia.

Rome, July 26.—Government officials here openly declare that war with Abyssinia has been decided upon. Il Corriere confirms the news and adds that no doubt France and Russia are preparing to make their new alliance felt and wish to have England and Italy engaged in Africa, while they would be free to carry out their plans in the Mediterranean and in the east.

ECHO OF THE WILDE TRIAL.

Marquis of Queensberry Claims $3,335 Costs in the Action.

London, July 26.—A receiving order in bankruptcy has been issued against Oscar Wilde's property by the Marquis of Queensberry, claiming £677 costs in the debtor's unsuccessful action for libel.

Wheelmen Suspended.

Philadelphia, July 26.—Racing men are warned that to compete with the following will be followed by a prompt suspension from all track racing: For competing at unsanctioned races, J. C. Warr, Louis Kenney and John Tripp, Wareham, Mass.; Chester Weeks, Bourne, Mass., and Hurd, South Carver, Mass., are suspended from all track racing for sixty days from July 4.

To Manufacture Trade Watches.

Waterbury, Conn., July 26.—Waterbury men announce that they are prepared to organize a company with New Haven capitalists to manufacture at New Haven a cheap watch to be sold to a trade which will offer it as premiums. It is said that the long-wind Waterbury watch patents which are to expire shortly will be used

Mills Burned at Swift Water.

Woodsville, N. H., July 26.—Fire in the village of Swift Water, seven miles from here, burned a saw mill and doby mill owned by Brydon and Sawyer, a grist mill owned by Noye and Clark, and blacksmith shop of Joseph Nutter, also a large quanity of dry lumber and logs.

Baseball Games Yesterday.

At Cleveland—Cleveland, 6; Boston, 4. At Chicago—Chicago, 8; Washington, 5. At St. Louis—St. Louis, 20; Brooklyn, 3. At Pittsburg—Pittsburg, 10; New York, 2. At Cincinnati—Cincinnati, 19; Philadelphia, 3. At Louisville—Louisville; 3. Baltimore, 12.

Bidwell Acquitted of Cruelty.

Hartford, Conn., July 26.—State Attorney Eggleston has nolled the charge of cruelty against George Bidwell of East Hartford, the noted ticket-of-leave Bank of England forger. Judge Eggleston stated that there was not the slightest ground for the charge.

Cleveland's Coachman Stricken.

Washington, July 26.—William Willis, the president's coachman, was stricken with paralysis yesterday and is not expected to live.

CAMPOS BADLY HURT

Wounded in the Fierce Battle at Valenzuela.

Now in a Hospital at Manzanillo Surrounded by Insurgents—Reinforcements Going To His Aid—Efforts of the Government To Suppress News of the Defeat.

Jacksonville, Fla., July 26.—A cablegram from Key West says: A private letter received in this city last night per steamer Mascotte from Havana confirms the report of Martinez Campos' defeat at the battle of Valenzuela. Of the eighteen hundred Spanish troops that went into battle only three hundred escaped to Bayomo, where they are surrounded by six thousand Cubans under Maceo, Nasso, Quintin, Bandera and Coulet. The insurgents' loss at this battle was two hundred and eighty killed and wounded.

Campos Seriously Wounded.

Martinez Campos is now at Bayamo seriously wounded and surrounded by insurgents. Troops are being sent from all parts of the island to relieve him. After the fall of Santacildes Campos took command and ordered all horses and mules belonging to the officers killed to barricade themselves with and resist the terrible charges of the Cuban cavalry with machetes 3,000 strong. Three steamers with troops have left Santiago de Cuba for Manzanillo to reinforce Campos and bring him out.

People Are Terrorized.

The greatest excitement exists in Santigo. La Chambre has been sent to Spain. Maximo Gomez, on hearing of the battle, immediately left to join Maceo. The greatest excitement exists in Havana. The people are terrorized. The government is trying to suppress all details of this great battle, but it is known all through the island. The death of Amarador Guerra is not officially confirmed.

KILLED BY POLICE.

John Spellisy Dies While Resisting Arrest.

Jersey City, July 26.—John Spellisy of Union Hill was killed last night in his home by police officers. He was a desperate character and three officers went to his house to arrest him on a warrant sworn out by his wife charging him with threatening to kill her. The officers were forced to burst in the door, and as it flew open they were greeted with shots from a pistol in Spellisy's hand. The police then opened fire and a duel was begun which lasted until Spellisy fell dead with the chambers of his revolver empty.

ENTRIES FOR ENGLISH DERBY.

A Large Number of American Horses Will Be on the List.

London, July 26.—The entries for the race for the Derby stakes in 1897 will be published to-day. Americans will be largely represented. Besides eight horses by Hanover entered by Mr. Croker, Mr. Lorillard enters five, sons of sensation. Marcus Daly enters five horses, Charles Littlewood four, Mr. Belmont four, Mr. Madden two and Mr. Benson two.

THE FAIR WILL CASE.

A Special Administrator Offered $250,000 To Withdraw.

San Francisco, July 26.—Reuben F. Lloyd, attorney for the Fair estate, is authority for the statement that Special Administrator Goodfellow has been offered $250,000 to withdraw from the case. Mr. Goodfellow declined the offer. He refuses to tell who tried to induce him to resign his position.

National Banks of New York.

Washington, July 26.—The reports made of the fifty national banks of New York of the condition of business on July 11 show that they had outstanding $357,816,000 in loans and discounts, $142,739,000 lawful money reserve, of which $48,718,000 was in gold, and $311,754,000 in individual deposits. The reserve held then was 34.16 per cent. A loss of $6,700,000 in the banks holdings of gold was shown between May 7 and July 11.

Quicker Mails to Mexico

St. Louis, July 26.—Through the efforts of the St. Louis Spanish club and the American club of the City of Mexico the movement of mails between this country and Mexico has been accelerated. A gain of 24 hours is made. A delay of one full day was caused by red tape at the border, and it was at that point the efforts of the clubs were concentrated.

Union Traction Company.

Philadelphia, July 26.—The promoters of the Union Traction company, the concern which, when it shall be chartered with a capitalization of $30,000,000, will absorb the various passenger railways in Philadelphia, have selected Charles O. Kruger as treasurer. Application for a charter for the company will be made at Harrisburg probably to-day.

Big Fire at Ottumwa, Ia.

Ottumwa, Ia., July 26.—The business section of this town was swept by fire yesterday. Ten buildings including the bank of Melrose were entirely wiped out. The total loss will reach nearly $85,000; partly insured.

Sham Battle at Sand Lake.

Troy, N. Y., July 26.—About 5,000 persons witnessed the sham battle of the 13th battalion in camp at Sand Lake. Maj. Hilton of the third brigade congratulated Maj. Lloyd on the success of the field trip.

Connecticut National Guard.

Washington, July 26.—Secretary Lamont has detailed Major John B. Babcock, assistant adjutant-general to attend the encampment of the Connecticut national guard at Niantic from August 12 to 18.

No Change of Venue for Durrant.

San Francisco, July 26.—Judge Murphy has denied the motion for a change of venue in the Durrant case.

Bishop of Winchester Is Dead.

London, July 26.—The Right Rev. Anthony Wilson Thorold, D. D., bishop of Winchester, is dead.

A COMMON CAUSE OF SICKNESS.

In Warm Weather Nothing So Dangerous as Decayed Foods.

Every one knows or ought to know that decayed foods are poisonous. Boards of Health seek to prevent their sale.

We now have in mind the results which follow the decay and decomposition of foods after they have been eaten, for unless digestion occurs within a reasonable time after meals, decomposition sets in.

If dyspeptics will stop and consider for a moment some of the symptoms of their trouble, such as disagreeable breath, eructations of gas or bad taste in the mouth, they will understand that they all must come from foods that ought properly to have been absorbed into the system.

Spots before the eyes, dizziness, sleeplessness, dyspeptic headaches are but a few of the effects following the absorption into the blood of poisions developed from decomposing and undigested food that lies in the stomach.

It was a recognition of this important fact that caused the Mount Lebanon Shakers to devote so much of their time to the preparation of a remedy for dyspepsia, and nothing is more efficient than the Digestive Cordial which they have recently placed on the market.

The importance of their invention will be appreciated when we realize what a proportion of the community are victims of some form of stomach trouble. Thousands of pale, thin people have little inclination to eat, and what they do eat causes them pain and distress.

Its action is so prompt that relief frequently follows the very first dose. It restores the appetite and increases the weight. Plumpness and strength take the place of weakness and that care-worn expression which points out the dyspeptics in every community. The local druggists are now giving away interesting descriptive pamphlets.

The leader

in our corset department is the Kabo Corset—and justly so.

It's not only perfect fitting, but the bones won't break.

In case they do, come back and get your money.

Another reason—it has soft eyelets which will not cut the laces.

I. LEDERER.

There is one DRESS STAY that
Won't melt apart,
Can't cut through the dress,
Don't stay bent.
It is
BALL'S PEERLESS
All lengths; all colors.
Seely Edsall, Putnam & DeGraw,
I. Lederer.

L. PAOLI & CO.,
Fruits, Confectionery, Temperance Drinks, Cigars, &c.
128 NORTH AVENUE.

Fresh roasted peanuts every day. 10c a qt. I take this method of informing my friends and the public in general that I am again in business at the old stand. I solicit your patronage. Store will close at sundown on Friday and open at sundown on Saturday.

LOOK
IN
THE CLOSET

SEE if you can't find some old clothes that you have put aside because of the worn-out look they have, or some clothes that are badly spotted.

We want you to bring any old clothes of that sort to us—or better yet—we'll send for them.

We propose to clean those clothes—or to dye them for you—either way to make them wearable. This is an economical suggestion.

We take out grease spots so they stay out, or we dye clothes with a color that wears. We charge as little as possible for the work.

Just a dollar or two—and you'll have a lot of new clothes.

HILLIER
& CO.,
179 North Ave.

Piano Bargains!

VANDERBEEK & SATTELS

desire to say that they have just received a fine lot of

NEW PIANOS

of different makes which they will sell at prices never before offered. Among them are those wonderful

Behr Brothers' Pianos, also Behning & Sons'.

They represent also the Knabe, Hazleton, Chickering and many others. They offer from time to time excellent

Bargains in Second-Hand Pianos.

221 PARK AVENUE.

$1.00 AT J. F. MacDonald's
UPTOWN GROCERY
Buys $1.00 Worth of Groceries
Every Business Day in the Year.

Our goods are sold at a profit so as to enable us to give weight and quality to our customers and have something left for ourselves. No fictitious prices. No man is in business for his health.
J. F. MAC DONALD.

BOICE, RUNYON & CO.,
—Dealers in—
Lumber, Coal, Masons' Material, &c.

Our stock is under cover and we can always deliver dry stock. Agents for Adamant Wall Plaster. Orders solicited.
BOICE, RUNYON & CO.

Bargains in Real Estate
For sale or to let.
MONEY
to loan on first mortgage.

E. C. Mulford,
BROKER.

Communications pertaining to the business mentioned, either by letter or otherwise, will receive prompt attention. Carriage service supplied.

DeWitt C. Ivins & Co.,
301-311 WATCHUNG AVE.,
—DEALERS IN—
Lumber, Coal, Masons' Materials, &c.

Agents for King's Windsor Asbestos Cement for Walls and Ceilings.

CLEVELAND BICYCLES, The Great Leaders of 1895.

Design, Improvements, Workmanship, Quality, Speed, Health, Pleasure, Business, Road, Track.

The Fastest, Strongest, Handsomest and Most Rigid Wheel.

The "Swell Specials" are a decided advance in bicycle construction and when quality alone is considered will always sell.

Liberty, Crescent, Waverly, Majestic.

We thoroughly believe in the merits of the above wheels, and unhesitatingly recommend them.

Frank L. C. Martin Cycle Company,
333 PARK AVENUE.
REPAIRS. Established 1889. RENTALS.

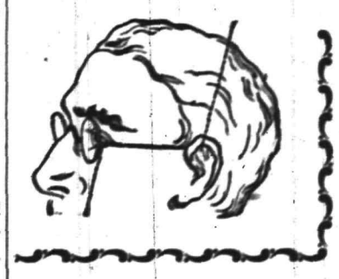

Leech, Stiles & Co.,
EYE SPECIALISTS,
441 Chestnut street, Philadelphia,
formerly with Queen & Co. H. A. Stiles will be at
No. 107 East Front st. Dunham's real estate office.
EVERY THURSDAY,
From 10 a. m. to 5 p. m.

Persons who have headache, or whose eyes are causing discomfort, should call upon this specialist and they will receive intelligent and skillful attention. No charge to examine your eyes. Every pair of glasses ordered guaranteed to be satisfactory. 4 13 tf-m t w s

Metropolitan Livery and Boarding Stables.

Horses boarded by the day, week or month. Especial accommodations for transient trade. Office and stables,

147, 149, 151 North Avenue, Opposite Railroad Station.

A. C. BLAIR, Proprietor. FRANK DAY, Manager.
Telephone 152, connected with all circuits of New Jersey, New York and Brooklyn.

COAL
Best Lehighs, all domestic sizes, $4.50 per ton delivered. No. 2 coal $3.75 delivered.
FRED W. HAND,
929 South Ave. 132 North ave.
TELEPHONE 139.

INSURANCE.

First-class Insurance at Lowest Rates.

WM. H. ABBOTT,
General Insurance Agent,
COR. FRONT and NEW STS.
PLAINFIELD, N. J.

J. C. Pope & Co.,
INSURANCE AGENTS,
110 East Front st.,
Plainfield, N. J.

Real Estate, Insurance.
VanBuren & Timpson,
163 North avenue, Plainfield, N. J.

Finest Elgin Creamery Butter, 20c.
Best Dairy Butter 18c.
Finest Dairy Butter 15c.
V. L. FRAZEE
151 West Front st.

H. Eggerding,
121 Park ave.,
Manufacturer of the Celebrated
C. O. D. CIGAR.
The best 5c cigar in the State, and made on the premises from the finest Havana. Clear Havana cigars a specialty. A large assortment of the choicest brands of domestic cigars

You May Have Lost
many hours of comfort by not having worn a good reliable
Pair of Collier's Glasses.
103 Park ave., Plainfield, N. J.

Arrival and Departure of Mails.
New York Mails.
Arrive—7:30, 8:40, 11:15 a.m., 2:45, 5, 5:30 p. m.
Close—7 15 and 9:20 a. m., 1:30, 4 30 and 7:30 p. m.
Somerville and Easton Mails.
Arrive—8:40 a. m., 2:40, 6:00 p. m.
Close—7:15 a. m., 4:30 p. m.
Warrenville mail arr. 12 m; closes 9:30 a. m.
Sunday Mails.
Office open from 9:30 to 10:30 a. m.
Mail closes at 6:15 p. m.
J. M. HETFIELD, P. M.

L. A. HUMMER. L. B. MULFORD.
Hummer & Mulford,
VARIETY MARKET.
Meats, fruits, vegetables, poultry, eggs, etc. Goods delivered to any part of the city free of charge.
220 Park avenue. Telephone call 29-A

CLEANER COAL.
L. A. Rheaume
Agent,
Watchung Ave., Corner 4th St.,
Invites the public to inspect the operation of his newly added steam vibrating mechanical screen for nut coal, which he confidently believes enables him to deliver cleaner coal than is possible by any other method of screening.
Upper Lehigh and Honeybrook Coal
in best qualities and various sizes carried in stock.
Rough and Dressed Lumber.
He would also announce recently increased facilities for turning and scroll sawing, and is prepared to execute orders for the same in the best manner and at short notice.

For Sale Cheap.
50,000 celery plants in variety, also Geraniums, Roses, Palms, Rubber trees, Begonias and Casino climatis (blooming sizes at fifteen cents.) Coleus at two cents per plant.
at DENTON'S,
131 Hillside Avenue.

H. HAND
Licensed Auctioneer.
15 Years Experience
Residence and postoffice address
Scotch Plains, N. J.
Office in Plainfield at Terrill & Cole's livery 200 West 2d st.

Educational.

STRATFORD,
A boarding and day school for young ladies. Six regular courses. Music and Art. Full and efficient faculty. For terms and further particulars address the principal, 1003 Park avenue, Plainfield, N. J. 7 1 y 1

Miss Scribner and Miss Newton's
School For Girls
AND FRENCH KINDERGARTEN,
303 LA GRANDE AVENUE.
Will re-open September 18, 1895. For particulars address the Principals. 7 11 3m

Miss Fawcett's School
25 Washington ave
Dep't for boys to the age of 12; dep't for girls and kindergarten. Girls prepared for college.
Fall Term of the
Rockview Home and Day School
Opens September 18.
Kindergarten, primary and intermediate departments. For terms and particulars apply to the Misses Peck 317 East Front street.

Try Dobbins's Cigars.
206 PARK AVE.
HE MANUFACTURES THEM.

AFTERNOON CLASS
For Young Ladies
Three times per week. Higher English branches, French and music. For terms, apply MISS FAWCETT, 25 Washington ave.

J. W. VanSickle, Dealer in all kinds of
FRESH AND SALTED MEATS.
Game in season. No. 122 North avenue, Plainfield, N. J. Telephone 148b. Orders called for and delivered promptly.

Carpenters and Builders.

UTZINGER & KLINE,
Carpenters and Builders.
Jobbing promptly attended to.
V. Utzinger, 75 Grandview ave. L. C. Kline, 54 Jackson ave.

JOHN P. EMMONS,
Mason and Builder,
Washington avenue and Prospect place,
North Plainfield, N. J.
Jobbing promptly attended to.

THEODORE GRAY,
Mason and Contractor.
Estimates given, repairing promptly attended to. Residence 117 Hillside avenue.

PEARSON & GAYLE,
Carpenters and Builders.
Residence—W. J. Pearson, No. 15 Vine st.
H. E. Gayle, No. 18 Vine st.
All work promptly attended to.

GEO. W. STUDER,
Carpenter and Builder.
985 Arlington avenue.
Jobbing of any kind promptly attended to. Estimates given, charges reasonable.

McCullough's STEAM MILL,
21 Steiner place, North Plainfield.
R. H. McCullough, Prop.
Sash, blinds, doors, mouldings, scroll sawing, turning, &c. Estimates cheerfully furnished.

C. W. LINES.
Mason and Builder,
Plainfield, N. J.
Residence, 18 Elm place.
Estimates cheerfully given.
Jobbing promptly attended to

James E. Baily, 97 Jackson ave., Plainfield, N. J.
Trucking of all Kinds Done.
Two and four-horse vans and trucks. Particular attention given to moving furniture and pianos.
Satisfaction guaranteed.

M. Powers & Son. Superior quality of
LEHIGH COAL.
No. 2 Coal Only $3.50 in the Yard.
A No. 1 Kindling Wood.
Yard and office 763 South ave. Down-town office with Lyman & Petrie, 171 North ave., opp. railroad station.

CLIMAX STOPPER CO.,
Machine Works,
Corner Washington and 4th sts., manufacturers of bicycle specialties. Electric and special machinery, experimental work, tools etc. Contractors for electric light wiring, telephones, burglar alarms, etc.

A. Lusardi,
120 North Ave.,
will be pleased to serve his friends and the public generally with first-class fruits and confectioneries, cigars, etc. Fresh roasted peanuts every day 10c a qt. Branch store, corner Front and Somerset streets.

Grenada Barber Shop,
No Sunday Work, 119 North ave.
Best appointments of any shop in the State. A power fan to keep you cool. Clean towels in abundance. All first-class work.
P. M. DECKER, PROP

HOTEL Netherwood.
THOROUGHLY RENOVATED AND RE-FURNISHED.
NOW OPEN
For Guests. Perfect Cuisine.
ENTIRE NEW MANAGEMENT.
John Spitler, Proprietor

FISCHER PIANOS.
ESTABLISHED 1840.
Nearly 100,000 Now in Use.
RECEIVED HIGHEST AWARD, WORLD'S FAIR, CHICAGO.
EASY TERMS, — EXCHANGED.
Catalogue mailed on application.
110 FIFTH AVE., cor. 16th St., N. Y.

A Traveler's outfit should be compact, but it should always include a supply of
Allcock's Porous Plaster
the best remedy known for sprains, strains, lame back, congestion arising from cold, any one of the innumerable pains and aches liable to come at any time.
Avoid Imitations claimed to be "Just as good as ALLCOCK'S." Get the genuine.
Allcock's Corn Shields,
Allcock's Bunion Shields,
Have no equal as a relief and cure for corns and bunions.

Brandreth's Pills
relieve headache, torpid liver and diseases caused by impure blood.

For a Day's
OUTING
—GO TO—
Boynton Beach.
7 3 tf

Mantels, Tiles AND **Fire-Place Fixtures.**
Curtis M. Thorpe,
Y. M. C. A. BUILDING.

GREAT SUMMER
Clearing Sale
AT THE
Plainfield Bargain House.
126 PARK AVE.
Owing to our large stock which we have on hand we will commence a clearing sale of Men's Boys' and Children's clothing, Gent's furnishings, hats, trunks, valises and overalls at fifty cents on the dollar.
Beginning Saturday, July 13, 1895 and continuing for ten days.
J. Goldstein, Proprietor,
of the Plainfield Bargain House, 126 Park avenue.

BAGGAGE
Called for and Delivered.
HOAGLAND'S EXPRESS.
Telephone 121. Office 161 North avenue

William Hand & Son.
STAGES
For Picnics and Parties, 518 Park ave.

THE FAVORITE SYRUP.
It tastes like more. Tickles the palate, pleases those who know a good thing when they taste it. Let your tongue make the test. You'll say it's the best that ever crossed the ivory barriers of your mouth. You'll taste more when you taste once. So much for so little is wonderful.
Medicines for sick folks and those who need strengthening. Be wise and keep a bottle of our Essence Jamaica Ginger on hand. Valuable for all summer complaints.
L. W. RANDOLPH.
Prescription Druggist, 143 W. Front st

WM. D. THICKSTUN,
Real Estate and Insurance,
197 North avenue

ESCAPE AND MURDER

Daring Plot Discovered in Rhode Island Prison.

A Released Convict Was To Kill a Storekeeper for His Money and Then Procure Tools and Effect the Escape of Two of His Former Pals—One Weakened.

Providence, R. I., July 26.—One of the most remarkable plots that ever came to light in the Rhode Island state prison was revealed yesterday by convict George Elliott, a horse thief, who recoiled from the proposition to kill Patrick Dowd for his money. Murderer "Spiker" Murphy of Norwich and a fellow prisoner named John Heints, who is doing time for larceny and an assault, were alleged principals in the conspiracy. George Elliott was the "go between" and his mission was to transfer the written communication from plotter Murphy to Heintz. The letters are most remarkable productions, and they have resulted in "Spiker" Murphy being placed behind sheet iron doors in a dark cell for an indefinite time to come.

Outside Aid Was To Be Procured.

For several weeks Murphy and Heintz have been plotting to escape from the prison. The scheme was for the purpose of getting Murphy out of life confinement. Heintz was to work the plans from the outside after his liberation, which occurred yesterday because of the expiration of his sentence. Heintz was to ally himself with two friends of Murphy in the outer world and procure the tools. On the outside the friends of Murphy were to cut away the bars on the night of August 24 next. Everything was working nicely on this plot and Murphy and Elliott were hopefully awaiting the coming of yesterday.

Murder Was Planned.

At the last moment Murphy wrote another letter and gave it to Elliott to transfer to Heintz. This letter unfolded a scheme to murder Pat Dowd a grocer and saloon keeper in the town of Cranston, not far from the state prison, for his money. As soon as Murphy was liberated by his friends he was to visit Dowd's house and slay him in the night. He made it known in his letter that he preferred to do the "job" alone. Elliott, who had worked in harmony on the plot to escape, at this juncture concluded to go no further in any arrangements with Murphy, and he sought Warden Viall and made a confession of the whole scheme.

THANKS FOR W. P. HAZEN.

London's Prosecutor Grateful for His Aid in Convicting Howard.

Washington, July 26.—Baron Gough, charge d'affaires of the British embassy, has communicated to the state department, by request of Lord Salisbury at the instance of the home office in London, a letter expressing the thanks of the public prosecutor to W. P. Hazen, chief of the United States secret service division, Washington, "who was good enough to attend the recent trial of Mendel Howard and rendered great service to the department of public prosecution." This letter was conveyed to Mr. Hazen. Howard is the famous counterfeiter who was recently sentenced to eight years' imprisonment in England. He also operated in the United States, and Mr. Hazen attended his trial to testify in regard thereto.

STRICKEN ON HER WHEEL.

A Rochester Woman Falls from Her Bicycle with Apoplexy.

Rochester, N. Y., July 26.—Miss Helen F. Sickles of Rundel park was stricken with apoplexy while riding a wheel yesterday and died before medical aid could be summoned. She fell on the pavement on East avenue. She had frequently complained of pains in the region of her heart and had been advised to ride a bicycle in the hope that the open air exercise might be of benefit to her.

The Alabama Populists.

Birmingham, Ala., July 26.—The state executive committee of the populist party have given out resolutions to the press recommending fusion in the next state election with the republican party, but mentioning no candidate for governor. "Honest elections" and free coinage of silver at 16 to 1 are declared to be the main issues before the people.

Prisoners in London's Ferris Wheel.

London, July 26.—The great wheel at Earl's court, an imitation on a larger scale of the famous Ferris wheel of the world's fair of Chicago, stopped night before last and imprisoned crowds of passengers. Several hours elapsed before the wheel could be moved and the passengers released.

British Elections.

London, July 26.—According to the latest returns at hand neither of the parties have in the latest elections scored any noteworthy advantage. The unionists still maintain their lead, or nearly so, over their opponents, and it is believed will do so until the final closing of the polls.

Favors Fusion with Prohibitionists.

Columbus, O., July 26.—Capt. L. H. Webster, a prominent populist here, will offer a resolution in the populist state convention of fusion with the prohibition party on account of nationalistic plank in the state platform of the prohibitionists.

Chased into the Woods.

West Winsted, Conn., July 26.—The whereabouts of Frank Julian, an Italian barber of this place are unknown. He was chased into the woods Wednesday afternoon by enraged Italians with revolvers, they accusing him with assult on a little girl.

$10,000 Fire in Philadelphia.

Philadelphia, July 26.—Last evening fire destroyed the waste mill of William J. Lloyd on Hancock street, and Delaney & Co.'s glue and curled hair factory at the corner of Hancock and Jefferson streets. Total loss about $10,000.

Germany's Receipts.

Berlin, July 26.—The Reichsanzeiger, official, states that the ordinary receipts of the empire for the year exceed the estimated receipts by 7,092,874 marks. There has also been a saving of 79,858 marks in the expenditures.

REV. MR. PESATURE MULCTED.

Must Pay Mrs. Dia $200 for Slandering Her Character.

Newark, N. J., July 26.—In the first district court yesterday the suit for damages brought by Vittoria Dia against Rev. Francesco Pesature resulted in a verdict for $200 for the plaintiff. The defendant is pastor of the First Italian Presbyterian church on Plane street, of which Mrs. Dia was formerly a member. The woman was expelled from the church November 18, 1894, and it is because of alleged libellous statements made by the pastor on that occasion that the suit was founded. In the affidavit filed by the plaintiff it was sworn to by Mrs. Dia that the pastor had openly accused her before his congregation of a woman of "impure character." In a supplementary bill filed Mrs. Dia asserted that her brother said she should be "expelled from the church for good reason."

TOOK THE PISTOL FROM HIM.

A Wounded Man Shoots and Kills His Assailant.

Brandenberg, Ky., July 26.—George Robinson, the keeper of the workhouse in this place, was shot and killed yesterday by Bland Shacklett, one of the commissioners of the institution. Shacklett and another gentleman were riding into town in a buggy and when within three miles of town Robinson rode out of a cross road and, it is said, began cursing Shacklett. Robinson soon began firing, and one bullet hit Shacklett in the mouth and lodged just behind the ear. Three others missed him. Shacklett although wounded took Robinson's pistol away from him and fired one shot into Robinson's right breast. The man fell and died in a moment.

TO ENJOIN THE LEAGUE.

Catcher Connors Asks the Court To Prevent the Collection of a Fine.

Cleveland, O., July 26.—Jack O'Connor, one of the catchers of the Cleveland baseball club, has begun suit in the common pleas court here against the National league and the Cleveland club, as a member of the lague, to enjoin the collection of a $25 fine imposed by Umpire Murray in Tuesday's Cleveland-Washington game. The petition alleges that Murray is an incompetent umpire, and that the fine was imposed without cause.

DRANK AND LOITERED ON DUTY

A Number of Letter Carriers To Be Dismissed at Several Cities.

Washington, July 26.—Acting Postmaster General Jones has forwarded instructions to the postmasters at Syracuse, N. Y., Toledo, O., and Indianapolis, Ind., to suspend or dismiss certain letter carriers in their offices. The work of the secret agents of the department was carried on in these cities and carriers were found to have drank and loitered while on duty.

MASSENA HARD ON THE ROCKS.

She Is the French Turret Ship Launched Wednesday.

Paris, July 26.—The new French turret ship Massena, 11,700 tons, which was launched at St. Nazaire Wednesday, went on the rocks at Tourteaux yesterday and as yet all the efforts made to get her afloat have failed. Six powerful tugs have been hauling on her, but she stays hard and fast.

Monument to British Soldiers.

Niagara Falls, N. Y., July 26.—In the presence of nearly 3,000 people the monument erected by the Canadian government to the British soldiers killed in the battle of Lundy's lane in 1814, was unveiled at Drummondville, Ont., yesterday afternoon. The occasion was the eighty-first anniversary of the historic battle.

Prof. Worthen Very Low.

Hanover, N. H., July 26.—Thomas S. D. Worthen, professor of mathematics in Dartmouth college, is critically ill with appendicitis. An operation was performed at the hospital in Hanover last night. His condition was found to be very serious, and his chances for recovery are about one to four.

Miners on a Sympathetic Strike.

Altoona, Pa., July 26.—The miners of the Frugality Coal & Coke company at Frugality, Cambria county, to the number of several hundred are out on a strike because of the discharge of check weighman Thomas Ragan by manager P. H. Walls.

Wanted at Vineland, N. J.

Wilmington, Del., July 26.—Walter Squirrel, alias Brown, colored, was arrested here yesterday at the instance of Detective Lore, of Vineland, N. J., on suspicion of being the man who brutally assaulted a little girl at that place on July 17.

Allentown Club Disbands.

Allentown, Pa., July 26.—The Allentown state league baseball club disbanded yesterday on account of financial troubles. The state league will continue with four clubs.

NEW YORK MARKETS.

Wheat—Spot slow; values doubtful. July quoted at 74 5-8c.; September, 74 3-4c.

Corn—Spot trade fair; prices firmer. July, 48 3-8c.; August, 48 3-8c.; September, 48 3-4c.

Oats—Spot firm with prices firmer. No. 2 white, 29c.; No. 2 mixed, 27 1-2a 28c. elevator.

Pork—Spot steady and moderate business. Quoted: Extra prime nominal, short clear, $12.50a$14.50; family, $13.00a$14.50; mess, $12.25a $12.75.

Lard—Contracts are quiet and steady. September, $6.62.

Butter—For fancy fresh creamery the market is steady on the basis of 17c.; regular trade is being supplied generally at that. Creamery, western extras, 17c.; state dairy, half-firkin tubs, fancy, 16a 16 1-2c.; state dairy, half-firkin, seconds to firsts, 13a15 1-2c.

Cheese—Holders asking former prices; Large size full cream in light supply and unsettled. State, full cream, large size, white, choice, 7 1-4a7 5-8c.; large colored fancy, 7 5-8 a7 3-4c.; state, part skims, choice, 5c.; fair to prime, 3 1-2a4 1-2c.; common, 2 1-2a3c.

Eggs—The receipts are moderate and the feeling steady at 13 1-2c. for finest northwestern.

Potatoes—Receipts fair and with only a light demand prices have ruled in buyers' favor. N. C. rose, fair to prime, $2.00a$2.25; Chili red, fair to prime, $1.50a$1.75; Long Island rose, in bulk, per bbl., at$1.50a$1.75.

SETTLERS HEMMED IN

Indians Guarding All the Mountain Passes.

Communication with Jacksons Hole Entirely Shut Off—News from the Northwest Grows More Warlike and Alarming—Both Sides Shooting from Ambush.

Pocatello, Idaho, July 26.—"Excitement in the Jackson Hole country is at fever heat. It is not safe for ranchmen to leave their homes. The Indians are thoroughly aroused and are determined to seek vengeance for the death of the Indians killed two weeks ago by deputy constables," said Indian Agent Teter, speaking last night of the present uprising. "The settlers are thoroughly alarmed and they surely have good reason to be. The Indians look upon the killing of their warriors as nothing short of murder and are now undoubtedly preparing to avenge their deaths. There are no large camps of Indians at present in Jackson Hole proper, but I was reliably informed that there are from 240 to 300 camped in Fall River valley, thirty-five miles south.

Shooting from Ambush.

"There are Indians, however, scattered all through the country, and it is not safe for white men to go out alone. The Indians shoot from ambush at every white man who make his appearance, and the whites have adopted the same tactics toward the Indians. The settlers have congregated at several points to protect themselves. I urged them to prepare for an attack, but not to assume the aggressive toward the wards of the government.

Both Sides Anxious To Fight.

"The settlers are anxious to go out after the Indians and wipe them out. Both sides are now very determined. The settlers decided a year ago that if the Indians returned this summer they would break up their custom of hunting in this locality. The women are distracted with fear, and as there are not more than 200 settlers in the Jackson Hole valley, I considered it necessary to send in the call for troops, which I did immediately upon my arrival here. I don't think the settlers are in immediate danger, but if the troops are not sent at once they will be."

Settlers Hemmed In.

The news from the north grows more warlike and threatening with every message received. The latest information that is reliable is to the effect that within twenty-four hours 400 Lemhi Indians from the west have crossed the Union Pacific railroad in the vicinity of Market lake en route for Jacksons Hole. The Lemhi reservation is on the northwestern border of Idaho. News has also been received from the village of Market Lake that communication with Jacksons Hole is now entirely shut off. The latest messengers sent out have returned and say that all the mountain passes are heavily guarded by the Indians, who will allow no whites to enter.

Shawnee War Dance Begun.

Tulsa, I. T., July 26.—The Shawnee war dance has begun eight miles north of this place and will continue day and night until it is finished. Large numbers of members of neighboring tribes are also present and will also take part in the dance. These include no Cherokees, that tribe having abandoned the dance. A large number of officers are in the grounds to preserve order, but regardless of that fact it is expected that more or less trouble will occur, as two men were killed last year. The scalp dance, which will be performed every night around fires, represents the process of scalping, together with the burning of the body of the victim.

Says Twenty Men Were Killed.

Market Lake, July 26.—A mail driver says that a courier has arrived at Boxburg, Idaho, from Jacksons Hole with a report that a fight occurred on Tuesday evening, and that twenty white men were killed. There is no way of verifying the rumor.

INDIGNANT AT GREAT BRITAIN.

Her Occupation of Trinidad Severely Critisized by Brazilians.

Rio Janeiro, July 26.—The occupation of the island of Trinidad by the British continues to excite much indignation among Brazilians, who declare that the taking of the island is another instance of Great Britain's land-grabbing policy. In Sao Paulo, capital of the state of that name, the news caused much excitement. A crowd gathered in front of the British consulate and hooted the consul and the country he represented. Fortunately the disturbance went no further.

The Ericsson Disaster.

Washington, July 26.—The death of David Cody, the second fatality among the five men injured by the recent bursting of a steam pipe on the torpedo boat Ericsson in Long Island sound, was reported to the navy department yesterday. Lieut. Usher, who makes the report, says that he has forwarded the damaged piston to the department for examination by the experts of the engineer bureau.

Refused To Cut a Negro's Hair.

Boston, July 26.—Ferdinand Hantz, a Cambridge barber, was fined $15 under the new Teamoh law yesterday for refusing to cut the hair of a colored man. The complainant was a brother of W. H. Lewis, the colored Harvard student who recently figured in a similar action.

Atlanta at Havana.

Washington, July 26.—The unexpected arrival of the cruiser Atlanta at Havana caused some surprise among naval officers when the fact became known. Secretary Herbert would not vouchsafe any explanation of her presence there.

Hoke Smith at Columbus, Ga.

Columbus, Ga., July 26.—Hon. Hoke Smith spoke for two hours last night at the opera house here and was listened to with intense interest, being interrupted frequently by applause. A large audience was present.

Cost of the McLaughlin Trial.

New York, July 26.—Comptroller Fitch continues to receive bills incurred in the prosecution of ex-Inspector McLaughlin. So far the bills amount to over $36,000 and there are more to come.

THE DAILY PRESS.

A. L. FORCE, Publisher and Proprietor.

Published Daily, except Sunday, at 3:30 p. m.

105 North avenue. Telephone Call 61.

PLAINFIELD, N. J., JULY 26, 1895.

WEATHER INDICATIONS.

The Weather Indications for Tomorrow are Fair and Slightly Warmer, with Southerly Winds.

At 2 o'Clock Leggett's Thermometer Registered 83 Degrees.

COMING EVENTS.

Announcements of all meetings, etc., will be made in this column, free of charge, if copy is furnished by 10 a. m.

July 26—Meeting of Perseverance Lodge, No. 74, Knights of Pythias.
July 26—Entertainment of Somerset Council, No. 104, J. O. U. A. M.
July 27—Baseball, Plainfield Y. M. C. A. against Scotch Plains, at the Scotch Plains.

Persons leaving the city for the summer can have The Daily Press mailed to their address for ten cents per week. The address will be changed as often as desired.

Kansas has twenty women holding office as county superintendents of public schools.

It costs something to break a police officer in New York. Already the bills for the two trials of Inspector McLoughlin amount to $26,000 and still there are more to come.

The Daily Press opens its columns to Mr. Bullman for making public the repentance which followed his act of writing the prejudiced story which appeared in The World this morning.

It is well said that if Senator Rogers, the A. P. A. man, is nominated for Governor, he will stand on a crack instead of on a platform. His political views are so narrow he would be lost on a platform—Clinton Democrat.

Bread and water was the most effective argument the warden of the Passaic county jail could use when a number of prisoners went on a strike and refused to work on the county road. It is almost superfluous to say that they are working now.

After invoking Legislative aid and going to every other extreme, all of which failed, the New Brunswick Republicans finally gained control of the Common Council by the Democrats falling into a state of inocuous desuetude. This is bad on the Democrats.

Philadelphia is trying to float a $1,200,000 loan at three per cent., and so far has been unsuccessful. Bankers say they can do better with their money than to invest in bonds bearing such a low rate of interest. This is a pretty good sign of business activity.—New Brunswick Fredonian.

A new New York state law provides that overseers of the poor having charge in the several counties of the state, shall hereafter send to the Pasteur institute in the city of New York, all persons duly certified by regular physicians to have been bitten by rabid animals, or otherwise put in danger of infection with rabies.

The Great Iam Courier-News editor, who is said to be a college graduate, raised a great hue and cry yesterday in his sweat-shop sheet, about an alleged sensational story of the severe hail storm which he claimed was sent to New York papers from The Daily Press office. The Great Iam knows that such a statement is untrue. But the Great Iam editor will probably not state how he instigated the article in this morning's World in which he seeks to tell people who are thinking of coming to Plainfield that the city is badly governed. It may not be out of order to tell the Great Iam editor, who is said to be a college graduate, that the people will not tolerate him as a Boss.

An Enjoyable Day.

Conover's four-horse stage took a merry party over to Boynton Beach, yesterday morning, where they enjoyed a most delightful day. Among those who were of the party were the Misses Nora Williams, Laura Emmons, Alice Needham, Bertha Needham, Louise Holmes, Augustine Lesignola, Miss Perchon, of New York, Miss French, May Woodruff, Helen Boice, and Clarance Murphy, A. H. Serrell, Charles Angleman, Tom Smith, Will Corriell, Charles Hazeltine, Frank Martin, Howard Martin and John McLonghlin.

They returned about ten o'clock after many adventures.

A Cane for Chief Grant.

Ex-Councilman Spangenberg presented Chief Grant with a hickory gold-mounted cane this morning.

PARTICULAR MENTION.

Harry Connett arrived in Plainfield yesterday from Chicago.

A. Aldrich and family, of Sherman avenue, have gone to Ocean Grove.

James E. Baily and wife have returned from a brief sojourn at Asbury Park.

Arthur Denton has returned home after a pleasant vacation at Manasquan.

A. F. Clark, of Elizabeth, the bluestone dealer, was a visitor here yesterday.

John. H. Carney spent last night with his family at their cottage near Coontown.

Lindley Hillman, of Sherman avenue, will leave on August 9th for Mystic, Conn.

Mrs. Charles VanWinkle, of Central avenue, is visiting in Elizabeth for several days.

Mrs. Henry VanMiddlesworth, of Liberty street, will return from Manasquan tomorrow.

Mr. and Mrs. Randolph Johnson are visiting at the home of J. C. Peck, of Myrtle avenue.

Peter Hodge, of Randolph's pharmacy, commences his two-weeks vacation tomorrow night.

Mrs. Wyckoff, of East Sixth street, will leave on Monday for a two weeks vacation at Red Bank.

Miss Munger, of Washingten avenue, has gone to Middletown, New York, to visit relatives.

Ex-Collector of Bridgewater Township and Somerville, W. P. Bergen, was in town yesterday.

Robert LaBoyteaux, of Fairview avenue, has returned after a weeks sojourn at Asbury Park.

Charles Dykerman, of New York, is spending his vacation at the home of Mr. Rogers, of New Market.

Assessor Hubbard is once more able to be out, although he has not fully recovered from his severe illness.

Ernest Mallard, of Randolph's pharmacy, will return tomorrow from a two-weeks outing at Asbury Park.

Rolland Tomlinson is assisting J. T. Vail in the absence of Mr. Vail's son, Frank Vail, who is at Asbury Park.

Rev. W. E. and Mrs. Honeyman will spend the balance of the summer at Mt. Freedom, Morris County, N. J.

Mr. and Mrs. Seely Edsall leave tomorrow for the Adirondacks, where they will remain the rest of the summer.

W. K. McClure, of Crescent avenue, and A. V. Nolan, of Central avenue, went fishing yesterday with good success.

Mrs. J. Hasbrouck, of Grove street, is enjoying a change of air and scenery in Brooklyn and other adjacent places.

Miss Carrie Gardner, of Asbury Park, who has been visiting friends in Plainfield, returned yesterday on the excursion.

Charles French expects to return to Philadelphia tomorrow after a few days pleasantly spent with his parents in this city.

Miss Alice T. Penny, of Greenport, Long Island, is visiting at the home of her uncle, Samuel Townsend, of Myrtle avenue.

George Thatcher, Plainfield's own minstrel, is the present star of the summer vaudeville show in Hopkins' Theatre, Chicago.

Stillman Randolph, driver of the Zepher Hook and Ladder truck, leaves for Pluckamin on August 7th, for a ten days vacation.

Herbert Randolph, of Woodland Farm, has been spending a week with relatives at Pluckamin. He went and returned on his wheel.

Mrs. G. H. Batchelor and daughter May, returned to their home on Spooner avenue yesterday, after a pleasant visit in Massachusetts.

Miss Rena Denton, who is visiting at the home of G. R. Vanderhoof, of East Front street, returns to her home in Newark tomorrow.

Miss Vleta Fernandez and nurse, of Park place, left yesterday for a few weeks at Asbury Park. Mrs. Fernandez will join them in a few days.

Howard Johnson, who has been visiting at the home of J. C. Peck, of Myrtle avenue with his parents, has left for the village of Springs, Montauk Point, Long Island.

Mrs. T. H. Keeler, of Orange, has returned to her home after a pleasant week spent at the West End Farm, where she was entertained by Mr. and Mrs. E. P. Gavin.

Mrs. N. E. Parkhurst, who suffered a fracture of the hip last week, is very low at her home on Duer street. Mrs. Musgrave, her daughter, is also ill with heart trouble. A daughter of Mrs Parkhurst has arrived from the west.

Mrs. Voorhis Laing, Miss Laing, and Edward Laing, of East Front street, who have been sojourning at Asbury Park, are expected to return tomorrow. They started to spend their vacation in the Adirondacks, but on account of the extreme cold were forced to go to Asbury Park.

PARTICULAR MENTION.

Thomas Cooper, of Metuchen, was in town yesterday.

Miss Jane Horne, of Willow avenue, is visiting relatives in Brooklyn.

Miss Anne Miller, of LaGrande avenue, is sojourning in Connecticut.

George Chapman, of the Chestnuts, left this morning on a short outing.

Miss Alexander, of East Fifth street, has gone to Sayre, Pa., for the summer.

William F. Hobbie, of Watchung avenue, left this morning for a short vacation.

William Ross, driver of No. 2 hose wagon, returned from Buzzard's Bay last night.

Mrs. R. K. Case, of East Ninth street, is going to Quakertown, N. J., in a few days.

Miss Valentine Chandor, of East Fifth street, is now summering at Lake George.

The family of U. B. Crane, of East Second street, has returned from Asbury Park.

Moses D. Brown, of East Fourth street, returned last night from a visit at Manasquan.

Miss Lillian Livingston, of Somerset street, started on her summer outing this morning.

W. T. Kaufman and family, of West Seventh street, left this morning on their summer outing.

R. M. Stover, who has been ill for a long time, was out riding today for the first time in seven months.

Alonzo Aldrick and family, of Sherman avenue, are spending their summer in a cottage at Asbury Park.

Douglass Drake, of Duer street, has returned after a delightful stay among the attractions of old Ocean at Asbury Park.

C. K. Latourette, of Montticello, N. Y., who has been visiting at the house of T. J. Carey, of Prospect place, has returned to his home.

Miss Mabel Ladd, of Brooklyn, who is visiting at the home of J. M. Bettman, of Willow avenue, will return to her home tomorrow.

Mayor B. A. Hegeman, Jr., and family, of Myrtle avenue, return Monday from Sayville, where they have been sojourning for a week.

H. D. Brewster and family, of Washington avenue, are expected to return on Tuesday from Point Breeze camp on Lake Wentworth, N. H.

Fred M. VanEmburgh went to Hackensack this morning. He was called there by a telegram announce the death of his wife's grandmother, Mrs. C. Westervelt.

Master Harry Davis and sister, Miss Christina, of Hoboken, are spending their vacation with Mr. and Mrs. L. B. Coddington, of Watchung avenue.

Mrs. Derby and Miss Georgia Derby, of Rockville Centre, return to their home today after a visit at the home of Frank L. Templin, of East Sixth street.

Miss Schermerhorn, of Trenton, returned to her home this morning after a pleasant visit with her uncle, C. H. Schermerhorn, of 147 East Fifth street.

Allen Taylor and James Taylor, Jr., of West Seventh street, are enjoying the delights of Avon. Allen Taylor leaves next week, to join a party of campers at Barnegat.

W. J. Roome and family, of Sycamore avenue, and Leroy Brewster, of Washington avenue, will enjoy camp-life for several weeks at Point Breeze camp, Lake Wentworth, N. H. They will start on August 8th.

Mrs. William C. Burt, Miss Amy Burt, Miss Jessie Burt, and Charles Burt, of West Seventh street, left yesterday afternoon for Asbury Park, where they will join Miss Florence and Miss Edith Burt at the El Dorado, where they will spend several weeks.

Along Legal Lines.

Two cases came up before Justice Newcorn this morning, and both were adjourned. In the suit of Dr. H. H. Lowry vs. Charles McGinley, a jury was called and the case adjourned until Thursday at 2 o'clock. H. C. Runyon represented the plaintiff and S. S. Swackhamer the defendent. The case of Charles Hand vs. J. B. Higgins was adjourned until Friday at 10 o'clock. H. C. Runyon will act as Hand's counsel.

They Steal Chairs.

East Front street is quite worked up over the numerous cases of piazza chair stealing, which has been going on nights for some time, but it may be a dangerous experiment for the thieves as several of the residents of that thoroughfare are preparing for them.

People Can't Sleep.

If the city employs a dog-catcher it would be well for him to visit Front street between Liberty street and Plainfield avenue any night, and he could make a haul. The dogs howl incessantly almost every night and disturb those who would like to sleep.

—VanEmburgh & Son will sell Jelly glasses 21c a dozen.

WHERE ARE YOU GOING?

The Beautiful Hudson by Moonlight Accessible to All.

How sweet the moonlight sleeps upon the bank!
Here will we sit, and let the sounds of music
Creep in our ears: soft stillness and the night
Become the touches of sweet harmony.

When Shakespeare wrote that he must have been thinking of a trip up the Hudson some moonlight evening on one of the steamers of the People's Line, and what could be more enjoyable than sitting on the deck of one of those floating palaces, the Dean Richmond or the Drew, and watching the soft moonlight sparkle on the water, while on the left the mighty Highlands rear their majestic heads high above everything.

To the tourist bound for the Adirondacks or points on the D. & H. R. R., the N. Y. C. & H. R. R. R., or West Shore R. R., nothing can be more pleasant than leaving New York at six p. m., and arriving in Albany in time to connect with the through trains on those roads. Through tickets can be procured and baggage checked direct to any of the summer resorts in northern and western New York.

The boats themselves are veritable palaces, with electric lights and all modern conveniences to make them homelike and cheerful. Bountiful meals are served on the European plan in the grand dining saloon.

The people's Line is the only one on the river that has a Saturday night boat and it connects with all points north and west on the New York Central, the West Shore, and the Delaware & Hudson railroads.

Tickets are on sale at all the principle hotels and ticket offices or can be procured at Pier 41, (old No.), North River, foot of Canal street, and on the steamers.

Night lends an enchantment to scenery which on other times is anything but beautiful to the grand and historic scenery of the Hudson—well, go and see how it looks for yourself.

Dunellen.

Miss Lulu Adams is visiting relatives at West New Brighton, S. I.

Rev. A. I. Martine has gone to Nyack, N. Y., to visit his parents.

Miss Alice Wales, of Kingston, Jamaica, is visiting Mrs. G. W. Day.

R. F. Bogardus and family left today for Ocean Grove, where they will spend two weeks.

Miss Mary E. Martine is visiting her grandparents, Mr. and Mrs. M. C. Wyckoff, at Flemington.

William Terry and Miss S. Louise Gray leave today for a few days stay with friends at Lake Hopatcong.

The Dunellen M. E. Snnday-school will hold their annual picnic at Washington Rock, on Thursday, August 1st.

Rev. B. W. Hand will occupy the pulpit in the First Baptist church on Sunday morning in the absence of the pastor.

The Schubert Musical Club will picnic up the lake Saturday afternoon and will be entertained by Miss Irene Day at her home in the evening.

H. C. Gaskill, J. M. Dayton and A. R. Merrell have been appointed a committee to make the arrangements for a picnic of the First Baptist Sunday school.

Mr. and Mrs. H. S. Rand have the sympathy of the entire community in the death of their only child, Edward L., of cholera infantum, at the age of eight months yesterday morning about one o'clock.

INS AND OUTS.

The following is a schedule of the games yet to be played by the Dunellen Athletic Club: July 27th, Westfield at Dunellen; August 3d, Belle Meade at Dunellen; August 10th, Cranford at Cranford; August 17th, Westfield Y. M. C. A. at Dunellen; August 24th, Westfield at Westfield; August 31st, Cranford at Dunellen; September 2d, Raritan at Dunellen, (morning.)

—Ladies are again reminded that Alex Pargiter, Plainfield's new dry goods dealer, Park avenue, corner of Second street, is selling muslin underwear at New York city prices.

—Lewis, the man in charge of Lusardi's store, corner of Front and Somerset streets, who recently cut his left hand with a hatchet, still suffers considerable pain. He is obliged to have it bandaged and carries it in a sling.

Deafness Cannot Be Cured

by local applications, as they cannot reach the diseased portion of the ear. There is only one way to cure deafness, and that is by constitutional remedies. Deafness is caused by an inflamed condition of the mucous lining of the Eustachian Tube. When this tube gets inflamed you have a rumbling sound or imperfect hearing, and when it is entirely closed deafness is the result, and unless the inflammation can be taken out and this tube be restored to its normal condition, hearing will be destored forever; nine cases out of ten are caused by catarrh, which is nothing but an inflammed condition of the mucous surfaces.

We will give one hundred dollars for any case of deafness, caused by catarrh, that cannot be cured by Hall's Catarrh Cure. Send for circulars, free.

F. J. CHENEY & CO., Toledo, O.
Sold by druggists, 75c.

YOU NEED
Handkerchiefs
at this season of the year, and
PECK HAS THEM.

Sebring's
ALL-WOOL
BUSINESS SUITS,
$8, $10 AND $12.
Park Avenue, Packer's Block.

3 and 4
BUTTON OXFORDS ALL THE GO AT
WILLETT'S, 107 Park Avenue.
No laces to come untied.

Special Low Prices at
PUTNAM & DE GRAW'S.

Dotted Swiss.

22c quality ..... for 19c | 30c quality ..... for 25c
25c quality ..... for 22c | 40c quality ..... for 35c

Check Nainsook.

10c quality ..... for 8c | 15c quality ..... for 12½c
12c quality ..... for 10c | 18c quality ..... for 15c

12c Crepons for 8c yard. Chemisette Collars, white and colored, for 23c.

EDSALL'S
Saturday's
Specials.

Ladies' laundered shirt waists with full sleeves and roll collar, in neat designs, special at 39c, worth 50c.

Ladies' lawn and calico house wrappers, with generous wide skirt and large sleeves, special 69c, worth 85c.

Ladies' summer corsets, made of good quality white netting; special at 35c, worth 59c.

30c box of Buttermilk and Buttercup soap, an excellent agent for skin; special 10c box of 3 cakes.

All-silk Windsor ties in all leading colors; special 12c, worth 18c.

500 yards of fancy ribbons in check, stripes and crepon effects, 3 1-2 to 4 1-2 inches wide, in all leading colors, positively worth 39c; special at 25c a yard.

Ladies' fast black seamless hose, special at 10c pair.

Men's negligee shirts, unlaundered, in an excellent variety of patterns, special at 45c; worth 59c.

Men's and boys' celluloid collars, special at 9c; sold everywhere at 25c each.

Canopies.

Canopies made of good quality white mosquito netting for cribs and full size beds, at $1.49, $1.85, $1.99; worth fifty per cent above our asking price.

Wash Fabrics.

500 yards of dimities, lawns and jaconets, in a large variety of neat and dainty designs, reduced from 12 and 15c a yard; Special at 8c a yard.

Cotton duck suitings in white, navy, tan and black, full width, excellent value at 15c yard; during the week 12c yard. Best quality percales and ginghams in an exquisite line of colorings, worth 15c yard; special at 11c yard.

French figured sateens in a choice variety of designs, wide width, worth 21c yard; special at 15c yard.

Sheetings.

Special drive in bleached sheetings in 9-4x10-4, reduced from 21 and 25 cents a yard; special 17 and 20c yard.

Belts and Belt Pins.

Ladies' black belts with large white metal buckles, special at 20c; worth 29c each. Belt pins in white metal, silver and black, special at 5, 8, 10, 12, 15 and 25c each; worth 9 to 35c each.

Hosiery.

Ladies' seamless fast black hose, special at 10c pair. Misses black ribbed seamless hose, sizes 5 to 9 1-2, special 13c pair; 2 for 25c.

Fans.

Special sale fancy black fans, regular price 35c; reduced to 10c each.

Grocery Department.

First quality goods only. Special prices on lunch goods. French sardines in pure olive oil at 9c can; Pickert's soused mackeral 1 and 2 pound at 15 and 21c; Lunch tongue in one pound cans at 28c; Lunch ham in one pound cans at 30c; Lunch boned chicken and turkey in one pound cans at 42c; Roast beef in 1 and 2 pound cans at 12 and 23c; Corn beef in 1 pound cans at 10c.

19c Box Holmes & Coutts famous fancy crackers in cartoons all kinds at 19c per box. 19c Box

Shoe Dep't.

Ladies Dress Trunk, with 4 trays, adjustible sliding hat box, strongly made, etc., long enough to allow a dress to be packed without folding.

IN FOOT-WEAR

Our variety is endless, and our prices are always as low, or a little lower than our competitors, in the same grade of goods. OUR LADIES TEN BUTTON RUSSIA CALF BOOTS are neat and stylish LADIES LACE WALKING BOOTS IN RUSSIA CALF and TAN GOAT, WOMEN'S OXFORDS, 74c. to $3.50 a pair.

DOANE & EDSALL.

A MINER'S EXPERIENCE.

Incidentally the Experience of a Cricket Fuse Line.

The truth of the following tale cannot be vouched for. It ought to be true—probably it is, as it was told the other day to a small party in an uptown club by an old mining engineer just from Arizona who has always borne a reputation for veracity.

"You know," he said, "that one of the most troublesome qualities about giant powder which we use in our work in the mines is the fact that the concussion caused by one explosion explodes any other powder which happens to be near at hand. Fatal accidents are often the result.

"And yet this same quality allowed me to ascertain what I often desired to know—just how fast crickets migrated. They travel eight miles an hour, gentlemen. I found it this way.

"Last summer an old miner and myself were making our way across one of the plains near Prescott to a claim some miles distant. Night came on before we reached our destination, and we were compelled to build a fire on the trail and fix ourselves till daylight came. We had with us three sticks of giant powder, which, for safety's sake, we carefully laid on the trail about 100 yards from the fire.

"Toward 10 o'clock we began to be disturbed by a great number of those big Arizona crickets, which were following the trails across the plains. They came by thousands, solemnly walking in single file. We knew that it was no use to disturb them, and so let them pass by undisturbed. An hour passed and still they came.

"At length I reached out to throw a stick of wood into the fire, and as I did so I brushed a cricket into the flames. Instantly there was a loud explosion that scattered the ashes all over me. Then came another and another and another—bang! bang! bang!

"My companion and I jumped to our feet and gazed down the trail. It was simply a line of fire as explosion followed explosion. It kept up until we could no longer hear the reports but we could trace the devastation by the flashes of light. The last died away in about 20 minutes. We hurried back to where we had left our powder, and found but a small stick, all gnawed, left. Then we knew that the crickets had dined on it as they passed. The fire and concussion had done the rest.

"On the next day we kept along the trail and found it strewn with the legs and heads of dead crickets. The last corpse was found just eight miles from where we had camped. An hour had intervened between the arrival of the head of the line and the disaster. Hence my conclusion that crickets travel eight miles an hour."

Wrinkles.

Worry and the grave digger get on well together.

When we go out to meet trouble we never have a long walk.

When the devil can't get behind the preacher in any other way, he sometimes joins the choir.

Anybody can be pleasant to pleasant people, but it takes grace to be pleasant to unpleasant people.

If you want to get in a crooked path, just follow the direction of a corkscrew.

There are people who hate a thief, who borrow books and never return them.

He who is hunting for a wife without a fault should remember that the spouse he is seeking may be searching for a husband of the same sort.

The man that is only concerned to speak the exact truth is not apt to be garrulous.

Whispering Smith.

"Concerning Whispering Smith," said Judge Goggin, "he was a very remarkable and successful man, although he always seemed to be broke. He occupied the north half of the block, where the post office now stands. He spent $70,000 on a frame building and $30,000 on office buildings, and he had more business from '60 to '65 than all the other members of the Chicago bar put together. He was collecting lawyer for nearly every business house in the Eastern cities.

"All his clerks roomed in the big house he built for carrying on his business. He employed many of the best lawyers that lived in Chicago—Judge Magruder of the Supreme Court, Judge Noble, John W. Ela, Judge Butler, Egbert Jamieson, Doc Clyde, Hart and many others. Most of them are now dead or nearly so.

"When Jamieson kept his books Whispering Sinith used to make $75,000 a year; but he spent annually about $110,000. He delighted in spending money. Once, when they had a sanitary fair here, I knew him to lay five one hundred dollar bills on the table for chances. He had the best law library in the city; Van Higgins afterward had the next Smith prospered in business until the Baptist convention was held in Chicago in 1866.

"Mrs. Smith, a sincere Baptist, invited a large number of the preachers to stay at her house, in which there was about forty rooms. Smith raised a row one Sunday morning, saying he couldn't find a clean shirt in the house, that the preachers had stolen them all.

"He said that he was not running a Baptist missionary home. That broke up the family."—Chicago Inter-Ocean.

A Financial Landscape.

Landlord (to guest)—How do you like the scenery, sir?

Guest—It is beautiful.

Landlord (to clerk)—John add six dollars to his bill for scenery.—Atlanta Constitution.

Dismal Dawson—Kin I use your telephone a minute?

Merchant—It won't work.

Dismal Dawson—So? Have you any objection to my shakin' hands wid it?—Cincinnati Tribune.

Highest of all in Leavening Power.—Latest U. S. Gov't Report

Royal Baking Powder

ABSOLUTELY PURE

EARLY INTELLIGENCE.

—Don't fail to read the Bee Hive ad. It will interest you.

—A large stock of fresh vegetables and fruits at Fulper's tomorrow.

—Lovers of fresh country eggs will find them at Fulper's tomorrow at 18 cents per dozen.

—It is the improved natural stone filter which Gavett sells, and a splendid article it is, too.

—Monte Stevens has purchased a billy goat and sulky and enjoys his spare time in short rides.

—Don't fail to look at Fulper's advertisement for tomorrow, as it will save you money by doing so.

—When Abrams, the shoe man, advertises a special sale he makes it a special and his customers can rely on what he says. Read his new ad in today's Press.

—Mrs. Kate Marsh is greatly improving the appearance of her residence on Franklin place by repainting the woodwork. Marsh, Ayers & Co. are doing the work.

—A new two-horse delivery wagon, belonging to the Bound Brook Laundry, a new establishment in that town, was in town yesterday trying to secure a Plainfield trade.

—A number of the Sons of Veterans of this city will go by stage to New Brunswick tomorrow afternoon to attend a picnic to be given by Camp, No. 20, of the latter place.

—While two carpenters were at work in Roberts's livery stable yesterday putting up heavy beams as supporters, one of the beams fell over, and the quick forethought of Chief Doane saved one of the men a severe blow on the head.

—Councilman Vincent L. Frazee is having a new delivery wagon painted. Peter V. Weaver, a clerk in the store who was formerly a painter, undertook the job and sat under the shade of the shed while his fellow clerks chased around in the sun.

CYCLING COMMENT.

A. H. Barnett, the cycle racer, was the guest of Clarence Teel yesterday.

Lawyer H. C. Runyon now rides a new Lyndhurst wheel which is a dandy.

Several young lady cyclists in town have adopted short skirts and knickerbockers for riding their wheels.

Charles Ridell, the racing man, purchased a new Columbia racer last night from the Eldridge Bicycle Company.

Maltby's track is becoming quite a resort for the local cracks. One of the most creditable performances this week was an unpaced mile by Peter Simmons in 2:29.

Two out of town cyclists riding in opposite directions on West Front street, near Clinton avenue, yesterday, run into each other with the result of breaking the handle bars on one of the wheels. There was no other damage.

An unknown cycler riding along East Front street last night slipped on the car tracks, throwing him to the ground. He struck on his head and for a few minutes was unconscious. A friend assisted him his feet and in a short time he was able to continue his journey.

Arthur Crane and Clinton Crane rode their wheels up and down Front street last night in true scorching fashion. Their make up was so deceiving that no one passing could detect who they were and passersby thought that two novel racers had struck town in search of a restaurant.

Lindley Hillman, of Sherman avenue, is riding a strange looking wheel as the front wheel has a steel rim and the back a wooden one. When riding up at Maltby's track the first of the week, the wooden rim on his front wheel gave way and the splintered part ran right through the tire. While waiting for his front wheel to be repaired he had substituted the front wheel of an old steel rimmed one.

Marvelous Results.

From a letter written by Rev. J. Gunderman, of Dimondale, Mich., we are permitted to make this extract: "I have no hesitation in recommending Dr. King's New Discovery, as the results were almost marvelous in the case of my wife. While I was pastor of the Baptist Church at Rives Junction she was brought down with pneumonia succeeding la grippe. Terrible paroxysms of coughing would last hours with little interruption and it seemed as if she could not survive them. A friend recommended Dr. King's New Discovery; it was quick in its work and highly satisfactory in results." Trial bottles free at L. W. Randolph's drug store. Regular size 50c and $1.

TIME, TWENTY-EIGHT SECONDS.

The Kent Fire Extinguisher Shows Its Effectiveness in a Test.

It is said that 70 per cent. of fires in cities are extinguished by chemicals, so it is to be seen that a successful fire extinguisher is a most important factor in the fire protection of large buildings. Joseph Hubbard, executor of the Babcock estate, has had in his possession a Kent fire extinguisher, and this noon Mariner J. Kent, the inventor of it, and general manager of the Manhattan Fire Extinguisher Company, gave an exhibition of its workings in the open space back of Babcock building. The test was successful in every particular, and all who saw it were enthusiastic in its praise. An oil barrel, open at both ends, was placed on bucks and filled with paper soaked with oil. The match was applied and in a moment the barrel was a mass of roaring flames.

The extinguisher did the work very effectively and quickly. Another trial was made, and an oil barrel filled with oil-soaked straw set on fire and allowed to burn several minutes. In just twenty-eight seconds after Mr. Kent started for the fire it was entirely out.

Like all the rest of its kind carbonic acid gas is formed, but in this case it is made instantly by reversing the can, by doing which the sulphuric acid, soda, and water are allowed to meet and the gas is formed. The advantage of the Kent extinguisher is that the gas is made instantly in that manner without any delay in uniting the chemicals which is done by a patent cap.

Among those that witnessed the test were: Assessor Joseph Hubbard, executor of the Babcock estate, Chief of the Fire Department Thaddeus Doane, Assistant Chief James A. Martin, J. Linn Edsall, J. P. Mosher, of the Sabbath Recorder, G. L. Van-Emburgh, and S. G. Wrentmore.

IN MEMORIAM OF SEYMOUR F. SMITH.

DIED JULY 8TH, A. D., 1895. "JESU MERCY."

With loving sympathy to his sorrowing parents and brothers, from his cousin, Rev. Harry E. Gilchrist, Priest.

I. DESPAIR.

Dead, you say!
No, no, it cannot be!
That child of promise so young and fair,
A father's pride, a mother's joy,
To brothers dear, so loved by all,
Struck down at manhood's dawn.
Oh, no, we cannot share
This darling one!

II. PERPLEXITY.

What does this mean?
What can it be?
Stretched cold and dead upon the bier,
But yesterday aglow with promise bright,
Today swept from earthly scenes.
The storms of grief do moan a requiem.
His pallid face washed by a tear?
O, God, explain!

III. INQUIRY.

What is this mystery,
Death—a twin to life?
Where shall we look for knowledge and for peace?
It seems so strange, so full of bitter pain,
To loving hearts, a dark cloud o'er the home.
A stone to give instead of bread;
Can this become a means of Grace?
Must we despair?

IV HOPE.

Human thought hath essayed,
Philosophy hath made its guess,
And still the mystic veil shuts out the light:
But one ray of light, we blinded fail to see:
From the Son Divine, in Holy Christ—in Holy Book.
It strikes upon the eye of faith:
And lo, in Paradise, 'mid angels bright,
Our child we see!

V. FAITH.

Ah now, we see!
Somewhat of this great mystery.
Our loved one was a loan from God:
His claim is higher than our own.
Back to his home, from whence he came,
To make a place for us he's gone.
He will welcome us where angels trod,
Our faith looks up to Thee.

Death of Mr. Taynor.

The death of Nathaniel Taynor occurred yesterday at his home on Chatham street. He was sixty-seven years old. The funeral will be held at his late home Sunday afternoon.

—The infant daughter of Mr. and Mrs. Howard Thompson died yesterday.

—Great salt water day for colored people Friday, July 26th, at Boynton Beach.

—VanEmburgh & Son will sell gents balbriggan underwear tomorrow at 20c a garment.

—It is requested that every member of the Woman's Relief Corps attend the meeting tonight as business of importance will come up for consideration.

—The framework for the two new residences on Myrtle avenue, that Charles Smith is building for John Valiant and George T. Rogers, is completed, and the houses are rapidly nearing completion.

YOUR SCALP! During the heats of summer does it become irritated and invite an occasional friendly scratch? To wash it is well, but not too often, lest your hair become "brash" and stiff. But treat it twice or thrice a week with our **Petroleum Hair Tonic**—a little rubbed in with your finger ends, and you will find the feeling of comfort and coolness truly delightful. Positively nothing equals it as a balm for the woes of your scalp. Sprinkler bottles 50c. Only at

REYNOLDS'S PHARMACY, PARK AND NORTH AVENUES.

Boston is Faithful to Baked Beans.

Probably few people realize the proportion which the baked bean industry has assumed in Boston.

One establishment in Shawmut ave. has a daily bake of 1,500 pots, holding from two to eight quarts of beans. The bake begins at about 2 p. m., and at 4:30 a. m., the steaming pots are loaded upon wagons and delivered to hotels and residences in all parts of the "Hub."—St. Louis Globe Democrat.

Entirely Safe.

"Did you ever hear of Nocash's most generous offer to the town of Littleton?"

"No; what was it?"

"He offers to give the town $500,000 for a free library if the citizens will raise a similar amount."

"But Nocash is not worth $500,000."

"Neither are the citizens of Littleton."—Boston Herald.

Electric Bitters.

Electric Bitters is a medicine suited for any season, but perhaps more generally needed in the spring, when the languid exhausted feeling prevails, when the liver is torpid and sluggish and the need of a tonic and alterative is felt. A prompt use of this medicine has often averted long and perhaps fatal bilious fevers. No medicine will act more surely in counteracting and freeing the system from the malarial poison. Headache, indigestion, constipation, dizziness yield to Electric Bitters. Only 50c per bottle at L. W. Randolph's drug store.

DIED.

TAYNOR—In North Plainfield July 25, 1895, Nathaniel Taynor, in his 67th year.
Funeral services from his late residence, 42 Chatham street, Sunday, July 28, at 2 p. m., and from Grace M. E. Church at 2:30. Relatives and friends are respectfully invited to attend.

THOMSON—In this city July 25, 1895, May B., daughter of Howard and Sophia Thomson aged 6 months.
Funeral from residence of her grandparents 127 Liberty street, Saturday evening, July 27, at 8 o'clock. Interment at Somerville Sunday morning. 2

FITZGERALD—In this city July 26, 1895, Anna, only child of Maurice and Cassie Fitzgerald, aged 4 months and 6 days.
Funeral from her parents residence, corner Liberty and 3d street, Saturday afternoon, July 27, at 4 p. m. Friends and relatives are respectfully invited to attend.

No. 2243.

City National Bank.

DIVIDEND NO. 37.

The Board of Directors have this day declared a semi-annual dividend of four per cent (4) on the capital stock of this bank out of the earnings of the past six months, payable on and after Tuesday, August 6, 1895.
WM. F. ARNOLD, Cashier.
Plainfield, July 24, 1895. 7 26 27 31-8 3 5

THE

Bee Hive

Now Don't All Speak at Once.

20C Children's washable knee pants 3 to 10 years. Just the thing you have been looking for.

48C Boys wash suits, size 3 to 10.

59C Ladies' colored lawn shirt waists, extra full sleeves and well made.

15C Ladies' black hose, Hermsdorf dye. The kind usually sold at 25c.

5C Ladies' ribbed vests. A good thing for the money.

12 1-2C Men's Hermsdorf blk. half hose. Also in tan shades.

38C Will buy a first-class unlaundered shirt, double back and good linen bosom.

Louis Callman,

222 WEST FRONT STREET.

New York Announcement.

"Our American Homes and How to Furnish Them."

Horner's Furniture.

Reasons why you should buy it in preference to any other.

(1). Because this firm have long enjoyed the reputation of keeping only the best Furniture that can be produced, both in medium and finest grades; (2). Because their assortments are unequalled; (3). Because their prices are the lowest at which goods of standard quality can be sold.

Latest productions in Dining Room, Bedroom, Parlor, Drawing Room, Library and Hall Furniture——Venetian Carved Furniture——Novelties in Imported Furniture——White and Gold Enameled Furniture——Enameled and Brass Bedsteads——English Brass Bedsteads (75 patterns); Maple and Bamboo Furniture——Restful Easy Chairs and Settees——Smoking and Billiard Room Furniture——Everything for city or country homes——Eight spacious floors——All prices in plain figures.

R. J. HORNER & CO.,
Furniture Makers and Importers,
61, 63, 65 W. 23d St., New York.
(Adjoining Eden Musee.)
Horner & Co.'s establishment is one of the sights of New York.—Newspaper Comment.

Gold Dollars for Fifty Cts

No, but full alue. C. E. MORSE. Painting and Paper Hanging, 37 Chatham st.

Your Dollars

We want, but not in exchange for the remnants and tag ends of a summer season, but for new, fresh, desirable goods that have been bought at half their real value. We never stop buying no matter how late the season, as such goods as we are now offering always find

Satisfied Buyers.

WHERE ONE DOLLAR ANSWERS FOR TWO.

5c Pretty cottage window drapery, 40 inches wide, cost 10c to make, but you buy it for 5c.

7c. A better assortment of ducks than we had a month ago. Then you paid 12c for them. Now you buy for 7c.

8c. Those fine Irish lawns, 40 inches wide, an endless variety of them but all to your liking. Were 13c; Now 8c.

12c. Always giving good values in white goods, but this one of the best. Wide satin stripes, beautiful quality, regular 25c goods. You buy them for 12c.

5c. For a towel sounds cheap, but they are good, and you get 10c worth of wear out of every one.

11c. You pay 12 and 15c for plain pillow case muslin, and we sell you a fine hemstitched muslin for 11c the yard.

18c. 500 pairs of those ladies' 30c stockings sold last week. (We say 30c ones because they are worth it,) and 1000 pairs to be sold this week.

$6.98. For a 100-piece decorated English porcelain dinner set. Three different colors. Would be a bargain at $10.

69c. Your choice of a line of fine lawn shirt waists that have been 98 cents.

25c. Not often you can buy such a towel for 25c. Real value 40 cents.

49c. for a ladies' night robe, full size, made of Lonesdale muslin and nicely trimmed.

15c. for corset covers and shaped neck.

12c. for silk Windsor ties; all colors.

37c. We offer a line of 40 inch fancy Mohair. So popular just now.

49c. We offer 50 pieces of new Gilbert cloth 54 inches wide; all new fall shades. You usually pay 75c for them.

58c. We offer a 54 inch Storm Serge—just the thing for hard wear. Blue and black.

15c. Children's fine ribbed lisle hose, fast black.

25c. a dozen for large size tin-top jelly glasses.

13c. is all we ask for those German lawns.

10c. for Talcum Powder.

59c. buys a full size Mexican grass hammock.

19c. Men's and boys' white sweaters.

WHITE OF PLAINFIELD.

STILL HARPING. YES, CAN'T HELP IT.

Have got something to harp upon that has real genuine merit. It is

Orange PHOSPHATE and **Raspberry PHOSPHATE**

Everybody is talking about them.

LEGGETT'S PHARMACY,
Front street and Park avenue.

JEWELS FOR THE WEEK

AT

Van Emburgh's!

Ladies Bradford ties, Satin, 25c.
Ladies' slide combs, from 5c to 28c a pair.
Ladies' dress shields, 8c a pair; Stockonet.
Ladies' dress shields, 10c pair; Rubber.
The Lily, the Raphael, the Omo, the Violet, the Featherweight, the Crown dress shields, all new, and the old reliable Canfield shields.
Ladies' shirt waist studs, 15c, 25c, 35c and 45c a set.
Ladies' shirt fronts in white and colors, 25c.
Ladies' dude ties in white or black.
Buttermilk soap 25c a box.
Dr. Warner's summer corset, 48c.
Dr. Warner's Coraline corset, $1.00.
Thompson's summer corset, 75c and $1.00.
Going at 20c men's balbriggan shirts and drawers.
Going at 6c figured lawn.
Going at 9c India lawn, value 18c.
Going at 6c ladies' Berlin glove.
One lot fine figured dimity, 12c.
Hosiery for ladies', hosiery for children from 10c to 45c a pair.
Men's fast black half hose, 10c pair.

Van Emburgh & Son, Cor. Store Babcock Building.

LARGE STOCK
SUMMER HATS AND SHIRTS, UNDERWEAR, Etc.

U. B. CRANE, Hatter and Furnisher
120 West Front Street.

A COMPLICATION.

Not to make a mystery of this story and thus harrow up the reader's feelings as we go along with the recital of the curious game of cross purposes at which Minnie Fleming and her husband played, I will state the facts of the case plainly at the beginning so that every one may understand the situation.

Minnie Fleming was a subdued, quiet little woman, with something like ten times the amount of brains her husband possessed, but she was not aware of it and would have been very indignant if any one had ventured to suggest such a thing, for she looked up to her husband with love, admiration and respect.

Knowing Jim Fleming well, it always seemed to me that his wife's adoration for him was entirely misplaced. This may be professional jealousy, for I have to admit that I never could read with patience anything Fleming ever wrote. His work seemed to me, not to put it too plainly, guff of the slushiest sort, and there is too much of that kind of writing in the world now. Jim Fleming is a big, gruff, somewhat good natured person with a thorough belief in his own abilities, which, as I have intimated, most of us do not think justifiable by facts. He is the editor of Pot-Shots, a London weekly that used to have a large circulation which is now generally understood to have fallen off on account of the tremendous competition there is in the journalistic business. It is a paper that offers £2,000 insurance money to the heirs of a man who is killed by falling out of a balloon, if at the time of the disaster he happens to have a copy of Pot-Shots in his pocket.

Now it happened that little Mrs. Minnie Fleming had literary ideas that were promptly crushed by her big husband. She possessed, as I have said, an amazing respect for his literary judgment, and with fear and trembling she had on several occasions submitted little stories to him, hoping that they might merit a place between the covers of Pot-Shots, but Jim ridiculed the stupidity of these yarns so severely that Mrs. Fleming, after having a quiet little cry all by herself, showed him no more of these efforts at fiction.

Nevertheless, she thought her stories, if not good enough for Pot-Shots, might be palmed off on other less well edited journals, so she took to sending her stories round to one after another of the London publications, getting them back as a general rule, but having one taken now and then; just enough success to keep up her courage. You may be sure that she took good care not to let her husband know anything of these excursions into the fields of literature, but she hoped to be able to earn something with her pen, with the humble desire of helping Jim out, if ever he wanted a little additional money.

She had read pretty little stories about wives who had saved a penny to-day and threepence to-morrow, storing the coins away so that when they were poured out, on the coming of a family crisis, they amounted to a wonderful fund that tided over all the difficulties. She soon found that her chief customer was the editor of the Family Bouncer, a weekly paper that went in strongly for fiction of all kinds. Her little stories seemed to suit the kind of readers who took that celebrated journal, and although the pay was small at first, the "crisis fund," as she called it, was constantly augmented.

At last she received a very nice letter from the editor of the Family Bouncer. He said he had been watching her little stories with interest for some time past, and he felt certain she could write a serial if she set her mind to it. Without making any definite promises, he wrote that he hoped she would try and that she would let him see the result. This letter filled the timorous little heart of Minnie with joy, and she set herself to work to write the long story.

Not to make too long a story of this long story, it may be said that it pleased the editor, was printed in installments and more than pleased the readers of the Family Bouncer.

Mrs. Fleming wrote under the name of Hilda "Markham," and the result of the appearance of her first long story was that Greig & Co., the literary agents, wrote to her and offered to place any stories she cared to write at as advantageous prices as the market would afford for a commission of 10 per cent. This offer she accepted, and the results were extremely gratifying to her, whatever they may have been to the editors who had to pay the increased prices.

And this brings us to the point where this story really begins. One editor generally knows pretty well which of his contemporaries, esteemed or otherwise, has the largest circulation, and which has not, and Jim Fleming saw with dismay that the circulation of his own paper was falling rapidly, and it was evident that his penny public was drifting over to the Family Bouncer. In investigating the reasons for this he quickly came upon the bald fact that the increase in his rival was largely due to the stories of the new writer, Hilda Markham. So he resolved to get a story from that lady at all hazards, and thus save his own circulation, which was coming down like a man falling from a balloon, eager to bestow the insurance money on his surviving relatives.

It was one of Jim's theories that women have no head for business, and that of all women in the world his wife had the least capacity in that direction. He made up his mind that he would go as far as £150 for a story by Hilda Markham, and he wrote a letter to her agent opening negotiations for a serial. As it happened, two other editors wrote with a similar object that same day, and the agents were in the delightful financial position of suddenly finding the demand greater than the supply. So they replied to each of the editors that Miss Markham's next story would be £500 for serial rights alone.

This price took Jim Fleming's breath away, especially as he had been accustomed all these years to fill the paper with his own stuff and with stolen matter from America. It seemed hard that an honest editor should be asked to pay away money to a mere writer. So he wrote to the agents, expostulating against the exorbitant terms, and was told in reply that they had two other offers for the story, and merely gave him the first chance because his letter happened to be the first one that was opened. The agent intimated that if he wanted the story he should have to make up his mind at once, so that the others might not be kept waiting. Then it was that Jim Fleming went home, worried about the matter, and he was never a man who concealed his irritation when he entered his own house. Poor Minnie Fleming was very much troubled to see her husband in the state of exasperation that now encompassed him. She asked him timidly to confide his woes to her, and perhaps she might be able to help him out—a suggestion which Jim received with lofty scorn.

"Is it a money trouble, Jim?" she asked.

"All troubles are money troubles," replied her husband. "There is no other trouble in this world except lack of money."

"Have you a payment to make?" she asked.

"Yes."

"How much?"

"Now, what the deuce good would it do you to know? Have you a banking account?"

"I have a small one," said his wife, trembling as she spoke, for she felt that her secret was in jeopardy.

Jim looked up at her quickly.

"A small one?" he said. "Can you tell me plainly how much money you have, if you have any?"

"You don't tell me plainly," she answered with more spirit than she had yet shown, "how much it is that you need."

"Very well," replied Jim gruffly. "I need £500. Have you got it?"

"No, I have not. How soon do you want it?"

"I want it now. That is, I want it to-morrow or the next day at the latest."

"Then," said his wife with dignity, "I will see if I can get it for you to-morrow or the next day."

After Fleming had left for London on the following morning his wife put on her best apparel and was in the city soon after her husband. She never called upon her agent before. All her negotiations had been carried on by letter. She walked three times past the office before she had the courage to go up the stairs. The demand she was about to make was so enormous, and she felt there was such a little chance of success, that had it not been for the sake of her husband she would not have ventured.

When the clerk showed her into the great man's room her courage nearly left her, but when the great man discovered that she was the rising young author, Hilda Markham, he was all genialty and smiles.

"I have brought you here," she said, her hands trembling as she undid the string, for she seemed to have a vague idea that if she showed him the writing she might have less difficulty to get along with him. "I have brought with me the complete manuscript of the latest novel I have written. I think it is better than the last."

"It is sure to be good," said the agent encouragingly.

"But—but——" stammered Mrs. Fleming. "I wanted to know if you could advance me £500?"

The agent looked grave.

"Do you mean that we are to ask that much for the novel?"

"Oh, no, no," said Mrs. Fleming eagerly. "But I promise to write you another one as soon as possible. I need the money for a particular purpose, and I must have it to-day if it is to do any good."

"Well," said the agent, "we sometimes advance money to authors, and if I could be sure of having all your work for the future, I think I might stretch a point in this case and let you have the money."

Mrs. Fleming gave a sigh of relief, and the great man, calling a clerk, wrote out a check for £500 and presented it to her. After she had signed the receipt, given him the manuscript and put her name to a contract, Mrs. Fleming hurried home to place the money in the bank, but that was one of the days when the bank closed at 2 o'clock, and she arrived there just five minutes too late. She was dismayed at this, for there was no place in their surburb where the check could be cashed, and she dared not give the check to her husband, or the whole secret would be out.

Meanwhile the agent as soon as she left the room, called his clerk to him and said:

"Write to James Fleming, of Pot-Shots, that we regret that we are not able to sell him Hilda Markham's story for £500. The author, tell him, has called upon us and refused to sell for less than £600, although, of course, you may inform him that if he had taken our offer when first made, we would have had to pocket the loss."

As soon as the letter was signed a messenger was sent with it to Fleming. The receipt of it nearly drove that good man wild. He had the announcement of the story in type and wanted to publish it in the next number.

He had such little faith in his wife being able to get the money that he actually forgot that she had promised to do so and he went home that night in even worse temper than the night before.

His wife said apologetically when he came in:

"I have got that £500, but would it make any difference to you if I did not give you the check for it until to-morrow?"

"What are you talking about?" he cried angrily. "If you have the money to-night why should I wait till to-morrow?"

"I have it in the form of a check," she answered, "and that check I wish to place in the bank."

"I warrant the check is not good for anything," said Fleming. "Let me see it."

"I would rather not do that," said his wife. "I will give you the check if you will ask no questions."

"Good heavens!" cried Jim. "I will ask no questions if you really have the money. Let me see the check."

He looked at it for a moment in amazement, and then at his wife. Forgetting his promise, he said:

"How in Heaven's name do you come to have a check from Greig & Co.? It is Greig & Co. that I have to pay £500; or rather if I had the money yesterday or to-day it would have been £500. Now they have raised me another hundred. They say that Hilda Markham came in to-day and refused to sell her story for less than £600."

"Hilda Markham!" cried his wife faintly.

"Yes, Hilda Markham. I am compelled to buy one of her stories or see our circulation go to pieces."

Fleming's wife sat down in an easy chair and there was a twinkle about her eyes that suggested laughter, which caused Jim to frown deeply.

"Jim, dear," said Minnie, "I know you are ever so much more clever than I am, but I really think you don't confide enough in your wife. It would have saved you a good deal of trouble if you had told me just what you wanted. I am Hilda Markham, and goodness knows you might have had all the stories I have ever written if you had wanted them; but now I have signed a contract with Greig for all future novels, and thus, you see, for want of a little confidence between us we shall be forever paying Grieg 10 per cent., merely that he may hand my stories to you. Jim, I don't believe you are nearly as wise a man as I always thought you were."—Luke Sharp in Detroit Free Press.

HOW TO DESTROY LEAF EATERS."

If Societies Are Formed They Can Spray Trees at Small Cost.

Lewis Collins, Secretary of the Tree Planting and Fountain Society of Brooklyn, says in regard to destroying "leaf eaters" and caterpillars:

"The subject of spraying trees to protect the foliage from the larvae of insects that devour it during the summer months is worthy of careful attention. There are certain mixtures which sprayed upon the leaves at the right time will destroy all worms that feed upon them. This can be done easily by one familiar with the process and is not expensive when a neighborhood unites and procures the apparatus and materials and hires the services of a competent man. Information relating to apparatus, mixtures and methods of applying can be obtained gratuitously by applying to the Department of Agriculture, Washington, D. C.; to the Cornell University Experiment Station, Ithaca, N. Y.; to the New Jersey Agricultural College Experiment Station, Rutgers College, New Brunswick, N. J.; from the advertisements in any leading horticultural or agricultural publications, or from any leading seedsman.

"The practice of spraying has become so well established and is so useful that it is difficult to believe that intelligent people are not acquainted with the process and its value. With a judicious use of insecticides, our foliage may be preserved from leaf eaters of all kinds."

Governor Upham's Story of Lincoln.

President Cleveland had a breezy and interesting caller at the White House the other day in the person of Governor Upham, of Wisconsin. "Just thirty-three years ago, Mr. President," said he, "I stood in this very room talking to the man who was then President of the United States. It was Mr. Lincoln. Senator Doolittle from my State brought me up here and introduced me, and told Mr. Lincoln I had just come from the rebel prison hospital in Richmond, where I had been for three months with a gunshot wound in my left shoulder. To my great amazement. President Lincoln asked me to take off my coat. Inasmuch as I was a soldier and he the Commander-in-Chief of the army and navy, I promptly but wonderingly obeyed orders. 'Take off your shirt, please,' said Mr. Lincoln, and I pulled off my shirt. 'I want to see your wound,' explained the President, and he stood me up by that window and looked closely at the spot where the bullet had entered my shoulder. He was as sympathetic as any woman could be, and said all manner of nice things to me. I suppose I am the only living man who was ever asked by a President of the United States to take off his coat and shirt in the White House."—Chicago Times-Herald.

Divorce in Burmah.

Divorce in Burmah is free. It can be claimed by either party for any good reason, such as incompatibility of temper, and carries no slur with it. No lawsuit is required. They go to the village elders, in a town to the elders of the quarter, and a divorce paper is drawn up that defines all arrangements as to property and children.

The law as to property is this. Each retains his or her own property, and all property acquired jointly during married life, as by trading, is divided equally. But the claimant of the divorce must leave the house and all the household goods to the other. If it be the woman, she may remove her loom; if it be the man, he may take nothing. Thus there is a certain penalty on claiming a divorce, but it is not a large one. —Blackwood's Magazine.

By Contrast.

"I didn't think your sermon this morning was up to your usual standard, Alfred," said his wife, as the two were on their way home from church.

"I know it wasn't, Caroline," replied the Rev. Dr. Fourthly. "It was not intended to be. I expect to make a special effort next Sunday morning, and I want it to seem brilliant by contrast."—Chicago Tribune.

ASTOUNDING!

Carpets and Furniture.

AMOS H. VAN HORN, Limited,

73 Market Street, Near Plane St.

Have commenced to take 75c per week payments and reduced all prices to make room in consequence of alterations. Trade has been good.

MUST HAVE ROOM!

Parlor suits	$15.00, $20.00, $30.00, $40.00 and $50.00
Bedroom suits	$10.00, $15.00, $20.00, $25.00 and $30.00
Brussels carpet, per yard	45c, 55c and 65c
Ingrain carpet, per yard	25c, 35c, 45c and 55c
Fancy matting, per yard	10c, 15c and 20c
Upright Refrigerators	$4.00, $5.00, $6.00 and $7.00
Oak sideboards	$10.00, $15.00, $20.00, $25.00, $30.00 and $35.00
Antique oak extension tables	$5.00, $7.00, $9.00 and $10.00
Hall stands	$4.00, $5.00, $7.00, $9.00 and $11.00
Folding beds	$7.00, $9.00, $11.00, $13.00 and $18.00
Mantel and pier glasses	$7.00, $10.00, $13.00 and $15.00

Portland Ranges still selling every day. EASY TERMS. Goods delivered to all parts of the State free of charge.

STORING FURNITURE.

Parties in want of storage rooms, if they would just go around to all the different storage buildings, they would soon see who has the best building, lowest rates and cleanest rooms, which are at 88, 90 and 92 Bank street. Furniture moved with vans in city or country. Telephone 580.

AMOS H. VAN HORN, Limited,

73 MARKET STREET,

Near Plane street, Newark, N. J.

Is Your Cook Up at 5?

That's the hour of our morning delivery.

FINEST, FRESHEST SEAFOOD.

ROGERS, 232 West Second street.

Hats, New Shapes, Trunks and Bags Cheap. **E. M. Laing,**

All sizes in Packing Trunks. 105 Park Avenue.

Bicycles, A Big Cut in Prices.

$100 Wheels Reduced to $75.
$85 " " $70.
$75 " " $65.
First-Class Wheels for $49.50.

Charles C. Lister, 134 North Avenue.

FULL SIZE 10-PIECE TOILET SETS $1.50.

Tin covered jelly glasses.

24 CENTS DOZ.

Flower pots and stoneware.

GAVETT'S.

ODDS AND ENDS IN Stationery.

One quire boxes of paper and envelopes and correspondence cards. Too many of one kind, not enough of most of them to make a complete assortment. Priced at 12, 19, 25 and 35c. Used to be from 19 to 50c—and worth it.

R. C. RAND, 140 West Front st.

Don't Take My Word, TAKE MY COAL, and See For Yourself.

Geo. O. Stevens.

Telephone 58.

YOUR Valuables will be safe in Doane's Safe Deposit Vault.

Lock Boxes from $3.50 to $10 a Year.

Honeyman's Private Tours.

NEXT—To Adirondacks, Saratoga and Lake George, August 20, eleven days, $48. Address, 181 North Avenue, Plainfield, N. J. 6 28 1 year

MRS. L. ADAMS, MILLINER,

has removed from No. 111 East Front street to the opposite side of the street, next to the City National Bank, where she is selling off the remainder of her Summer Stock at less than cost in order to make room for Fall Goods.

YOU WILL BE PLEASED

when you look over our display of wall paper. The newness, variety, richness, beauty and artistic uniqueness of our papers place them above and beyond competition. Wall paper offers a wide field for the display of art, and whatever art has been displayed in wall paper designing up to date, can be studied in our store.

E. E. Marshall & Co.

167 North avenue.
Also Paints, Oils and Varnishes.

MOSLER SAFE CO.,

contractors to the United States Government.

Mosler Patent Safes

(fire and burglar proof) in general use all over the world. Lowest prices. Drop a postal to

S. W CLARK,

General Agent, 118 West 5th st., Plainfield, N. J., and he will call and give special attention and information. Large assortment of second-hand safes in first-class condition at low prices.

PROF. HENDERSON,

THE WELL KNOWN

MAGICIAN AND ENTERTAINER,

Can be engaged for children's parties, school festivals, lawn parties, and other social occasions, with his marvelous magical entertainments, Punch and Judy, Stereopticon and other refined exhibitions. 100 East 87th St., New York City. 7 3 1m

Jones & Co., EXCAVATORS.

Cesspools and sinks thoroughly cleaned. Attention given to sanitary condition. Buildings, cellars, etc., disinfected. All work done under experienced manager.

Cesspools Built.

BATHS, Hot and Cold 15 Cents

Showers included, at

WILLIAM CLAASSEN'S,

Barber, 211 Liberty Street.

Central Railroad of New Jersey.

Anthracite Coal Used Exclusively, Insuring Cleanliness and Comfort.

Station in New York foot of Liberty Street.

Time Table in Effect June 30, 1895.

PLAINFIELD AND NEW YORK.

Leave Plainfield 2 14, 3 37, 5 38, 6 05, 6 29, 6 59, 7 26, 7 30, 7 58, 8 00, 8 15, 8 27, 8 31, 8 48, 9 32, 10 04, 10 27, 10 50 a m; 12 06, 1 18, 2 07, 2 30, 3 12, 3 51, 4 48, 5 24, 6 40, 7 03, 8 30, 9 23, 10 17, 11 28, p m. Sunday, 2 14, 3 37, 6 05, 8 01, 8 52, 10 08, 10 59, 11 16, a m; 12 33, 1 45, 3 30, 5 36, 7 11, 8 23, 8 32, 10 17, p m.

Leave New York, Foot Liberty St., at 4 30, 6 00, 7 15, 8 00, 8 40, 9 10, 10 00, 11 45, a m; 1 10, 1 30, 2 00, 3 30, 3 45, 4 00, 4 30, 5 00, 5 15, (except Saturdays) 5 30, 5 45, 6 00, [except Saturdays] 6 15, 6 30, 7 00, 7 30, 8 00, 8 30, 9 15, 10 00, 10 15, 11 30, p m; 12 15, 1 00, night. Sunday, 4 30, 7 15, 9 00, 9 15, a m; 12 00 m; 1 00, 2 30, 4 00, 5 30, 7 00, 9 00, 10 00, p m; 12 15 night, 1 00 a m.

PLAINFIELD AND NEWARK.

Leave Plainfield at 5 38, 6 29, 6 59, 7 30, 8 00, 8 48, 9 32, 10 04, 10 27, a m; 12 06, 1 18, 2 07, 2 30, 3 12, 3 51, 4 48, 5 24, 6 40, 7 03, 8 30, 10 17, 11 28, p m. Sunday 8 01, 8 52, 10 08, 11 16 a m; 12 33, 1 45, 3 30, 5 36, 7 11, 8 23, 8 32, 10 17 p. m.

Leave Newark at 6 15, 7 18, 7 55, 8 39, 9 08, 10 06, 11 35, a m; 1 15, 1 35, 2 20, (Saturdays only) 2 50, 3 35, 4 05, 4 40, 5 04, 5 34, 5 50, 6 20, 7 15, 7 35, 8 40, 10 05, 11 25, p. m. Sunday 7 30, 9 05, 9 30, 11 35 a m; 1 10, 2 35; 4 05, 5 40, 7 20, 9 25, 10 20 p m.

Passengers for Newark please change cars at Elizabeth.

PLAINFIELD AND SOMERVILLE.

Leave Plainfield 5 45, 7 10, 8 16, 9 54, 11 00 a m; 12 46, 2 11, 2 32, 3 45, 4 36, 5 05, 5 14, 5 34, 6 04, 6 19, 6 38, 7 12, 7 34, 8 21, 10 26, 11 23, p m; 12 38 night. Sunday 5 45, 8 28, 9 55, a m; 2 03, 3 43, 5 14, 6 35, 10 12, 11 14 p m.

Leave Somerville at 6 00, 6 30, 7 00, 7 25, 7 35, 7 48, 8 20, 9 05, 9 48, 11 40 a. m; 12 50, 1 48, 2 05, 3 25, 4 25, 4 59, 6 35, 8 07, 8 45, 11 05 p. m. Sunday at 8 25, 9 45, 10 35 a m; 12 08, 1 20, 5 10, 6 45, 8 03, 8 05, 9 40 p. m.

PLAINFIELD AND EASTON.

Leave Plainfield at 5 45, 8 16, 9 54 a m., 12 46, 2 11, 5 05, 5 14, 6 28, 8 21 p. m. Sunday at 5 45, 8 28, a m; 2 03, 6 35 p m.

Leave Easton at 6 05, 7 00, 8 53, a m; 12 32, 3 42, 4 40, 7 00, p. m. Sunday at 7 15, 10 32 a m; 6 40, 7 30 p. m.

PLAINFIELD AND LAKE HOPATCONG.

Leave Plainfield at 7 10 9 54 a. m.; 2 11 5 05 5 14 p. m. Sunday 8 28 a. m.

WESTWARD CONNECTIONS.

5 45 a. m.—For Flemington, Easton, Allentown, Reading, Harrisburg, Pottsville, Mauch Chunk, Williamsport, Tamaqua.

7 10 a. m.—For stations to High Bridge, connecting for stations on High Bridge Branch.

8 16 a. m.—For Flemington, D. L. & W. R. R. Easton, Bangor and Mauch Chunk.

9 54 a. m.—For Flemington, High Bridge Branch D. L. & W. R. R., Easton, Allentown, Reading, Harrisburg, Mauch Chunk, Williamsport, Tamaqua, Pottsville, Shamokin, Nanticoke and Upper Lehigh, Wilkesbarre, Scranton, &c. Through coach to Williamsport.

12 46 p m., way for Easton, connecting at Junction for stations on D. L. & W R. R.

2 11 p. m.—For Flemington, High Bridge Branch, Easton, Bethlehem, Allentown, Mauch Chunk, Reading, Harrisburg, Tamaqua, Sunbury, Williamsport, Wilkesbarre and Scranton, with buffet parlor car to Mauch Chunk.

5 05 p. m., way for Easton, connecting with High Bridge for stations on High Bridge Branch.

5 14 p. m.—For Flemington, High Bridge Branch, Easton, Bethlehem, Bangor, Allentown, Mauch Chunk, Scranton, Wilkesbarre, Tamaqua, Shamokin. (buffet parlor car to Scranton.)

6 19 p. m.—For Flemington.

6 38 p. m.—For Easton, Bethlehem, Allentown, Mauch Chunk, Reading, and Harrisburg.

8 21 p. m.—For Easton, Bethlehem and Allentown.

5 45 a. m. Sundays—For Easton.

8 28 a. m. Sundays—For Easton, High Bridge Branch.

2 03 a. m. Sundays—For Easton, Allentown, Mauch Chunk, Tamaqua, Reading, and Harrisburg.

6 35 p. m. Sundays—For Easton, Bethlehem, Allentown, Mauch Chunk, Reading, Harrisburg, &c., and at Junction for D. L. & W. R. R.

FOR LONG BRANCH, OCEAN GROVE, ETC.

Leave Plainfield at 3 37, 8 00, 10 27, a m., 1 18, 2 07, 3 51, 5 24, p. m., Sunday, (except Ocean Grove) 8 52 a. m.; 12 33, 3 30 p. m.

For Boynton Beach, 8 15, 10 27 a. m. 1 18 3 51 5 24 p. m.

For Perth Amboy, 3 37, 5 38, 8 00, 8 15, 10 27, a. m., 1 18, 2 07, 3 51, 5 24, 7 03, p. m., Sundays 8 52 a. m.; 5 30 p. m.

For Atlantic City, 3 37 a. m.; 1 18 p. m.

For Freehold, 3 37, 8 00, 10 27 a. m.; 1 18, 3 51, 5 24 p. m.

ROYAL BLUE LINE.

Leave Plainfield for Philadelphia, 5 45, 8 44 9 46, 10 44 a. m.; 2 17, 5 34*, 6 45, 9 37*, 10 53 p m. 1 17 night. Sundays—5 45, 9 55 10 44 a. m., 4 55, 5 14* 6 45 p. m. 1 17 night.

For Trenton 5 45 8 44, 9 46, a. m. 12 46, 2 17, 5 34*, 6 38*, 8 21, 9 37* 10 53, p. m., 1 17 night. Sundays—5 45, 9 55 a m., 4 55, 5 14*, 6 35*, p. m. 1 17 night.

For Baltimore and Washington at 8 44, 10 44 a m 5 34*, 6 45 p. m., 1 17 night. Sundays, 10 44 a. m., 5 14*, 6 45 p. m., 1 17 night.

For Chattanooga, New Orleans and all points South, with through vestibuled sleeping cars via Shenandoah Valley Line, at 5 34* p. m. Sunday 5 14* p. m.

For Buffalo, Chicago and all points West, week-days at 9 54 a. m., 8 21 p. m. Sunday 6 35 p. m.

Plainfield passengers by trains marked (*) change cars at Bound Brook.

Through tickets to all points at lowest rates may be had on application in advance to the ticket agent at the station.

J. H. OLHAUSEN, General Superintendent.
H. P. BALDWIN, General Passenger Agent.

Cut Roses, Carnations AND VIOLETS.

Flowers furnished for weddings, funerals, etc. in bunches, bouquets or design.

MILES, Somerset st., Johnston's drive. (Terminus Electric Railroad)

THE IMPROVED
Stone Water Filter,
FLOWER POTS,
FRUIT JARS,
JELLY CANS
GAVETT'S,
129 East Front street.

Edwin B. Maynard,
Hair Cutting and Shampooing.
Tonsorial parlor, 204 Park ave., Plainfield. Ladies' shampooing and children's hair cutting a specialty.

FASHIONABLE DRESSMAKING
at reasonable prices.
MRS. J. A. HOFFMAN,
141 Grove street. 7 24 3

THE CRESCENT ACADEMY
TO LET
by the day, week or month, for balls, parties, public meetings, etc. Apply Chas. H. Hand, 317 Watchung ave. 7 23 2w

WALLs
PAPERed
BARGAINS
5C, 6C, 8C 10C.
Also the finest gold and embossed silks.
OUR PRIDE,
FINE WORK.
OUR SPECIALTY,
Inside Decorating.
Full stock of Paints, Lead, Oils, etc., Glass, Shades, Carpets, Rugs.
E. LOVE,
The store on cor. North and Watchung aves., where trolley stops.

F. A. DUNHAM,
Civil Engineer and Surveyor
109 Park ave. Sewers, pavements and road improvements. Publisher of city map and atlas. Telephone 87—F.

Joseph E. Mosher, agent for
War claims Att'ys., Washington, D. C. H. J. Hayden Co.,
All claims put in our hands will receive prompt attention. Call at the Crescent Cigar Store for fine cigars.

PLAINFIELD
Root
Beer
10 CENTS
A BOTTLE.
Bottle Makes Five Gallons
Plainfield Tea
& Grocery Co., 106 E. Front st.

BARRETT & DEADY,
Sanitary Plumbing, Steam and Hot Water Heating
All work guaranteed. Estimates cheerfully given. Jobbing promptly attended to.
325 WATCHUNG AVENUE.

L. L. MANNING, Marble AND Granite Works,
Corner Central avenue and West Front street, opp. First Baptist Church.
Over 150 monuments and headstones to select from. Prices never so low.

Prof. A. Wehner,
TEACHER OF
The Pianoforte.
Also Voice Culture.
Graduate of the Conservatory of Leipzic, Germany, desires a few more pupils in Plainfield. References required and given. Address letters to the office of this paper.

H. DE MOTT,
Undertaker and Embalmer,
59 Somerset street, Plainfield, N. J.
Livery attached.

Lodge and Society Meetings.

Senate Lodge, 3543, Knights of Honor—The regular meetings of this Lodge are held on the first and third Thursday evenings of each month in Stillman Building, No. 212 West Front street, at 8 p. m.
John Fellows, Dictator.
R. A. Frey, Reporter.

Court Pride of New Jersey, No. 8024, Ancient Order of Foresters of America, meets in K. of P. Hall, No. 108 West 2d street, first and third Tuesday evenings in each month.
Samuel J. Flynn, Chief Ranger.
Samuel H. Lunger, Fin. Sec.

Anchor Lodge, No. 149, F. & A. M.—Meets second and fourth Tuesdays in the Babcock Building.
C. C. Howard, W. M.
T. A. Rogers, Sec.

Jerusalem Lodge, No. 26, F. & A. M.—Meets first and third Tuesdays at Babcock Building, West Front street.
D. C. Adams, W. M.
Charles Yeager, Sec.

Plainfield Council, No. 711, Royal Arcanum—The regular meetings of this Council are held on the second and fourth Monday evenings of each month in Exempt Firemen's Hall, Coward Building, Park avenue, at 8 p.m.
A. M. Rea, Regent.
H. A. Thorne, Secretary.

Lawyers.

W. K. McClure,
COUNSELOR AT LAW.
Supreme Court Commissioner.
First National Bank Building.

W. R. Codington's
LAW OFFICES,
Corner Park ave. and 2d st.
Solicitor and Master in Chancery. Notary Public.

The Sign on the Window Reads
Woolston & Buckle,
Paper Hangers.
We have had the door hinges and latch oiled up so that getting in is easy. So also is the getting out. Prices are so low on Wall Papers that you will buy before you go.

LATEST STYLES
—OF—
Wooden and Iron Toys.
Also a FINE LINE OF DOLLS
HARPES'S,
411 Park avenue.

THE POSTAL
TELEGRAPH
CABLE CO.
Having just completed new equipment the Postal is now prepared to give its patrons better service than ever before. Messengers furnished to any part of the city. Telephone 77A.
W. E. MARTIN, Manager.
104 Park Ave.

Neuman Bros.
Specials in
Fresh Vegetables.
Green pease, green beans, wax beans, asparagus, tomatoes, lettuce, cucumbers, watercress, spinach, radishes, rhubarb, bunch onions, oyster plant, beets, new carrots, new potatoes.
STRAWBERRIES.

N. E. King,
High-Class
PORTRAITS
In Crayon, Pastel and Water Colors.
483 Lexington ave.,
Brooklyn, N. Y.
Refers by permission to John A. Thickstun, L. B. Woolston, J. L. Blackford, L. W. Randolph, A. L. Force. Further information at the drug store of L. W. Randolph or office of The Daily Press, where specimen of work can be seen.

CONFECTIONS,
Fresh, and from
Pure Materials.
TIER'S,
116 Park Avenue.

CURE THAT COUGH WITH SHILOH'S CURE
TAKE THE BEST
25cts., 50cts. and $1.00 Bottle. One cent a dose.
THIS GREAT COUGH CURE promptly cures where all others fail. Coughs, Croup, Sore Throat, Hoarseness, Whooping Cough and Asthma. For Consumption it has no rival; has cured thousands, and will CURE YOU if taken in time. Sold by Druggists on a guarantee. For a Lame Back or Chest, use SHILOH'S BELLADONNA PLASTER. 25c.
SHILOH'S CATARRH REMEDY.
Have you Catarrh? This remedy is guaranteed to cure you. Price, 50 cts. Injector free.
For sale by A. D. Mallinson.

CHOICE
Lawn Seeds,
Garden Seeds
& Fertilizers.
Lawn Mowers Repaired, Plumbing, Tinning and Hardware.
A. M. GRIFFEN,
119 East Front St.

A Large Variety of All the Latest Styles in
HATS AND BONNETS
Can be found at the Millinery establishment of
MRS. L. ADAMS
111 East Front st., Under First National Bank.

Smalley's CASH MARKET.
(Estate D. I. Smalley.)
94 Somerset, Corner Race Street.
We sell only first-class goods, at low prices for cash. Orders called for and delivered.

CODDINGTON'S
Furniture and Freight
EXPRESS.
Offices 24 West Front st; 33 Park ave. Post-office box 329. Piano moving a specialty. Large covered trucks; goods sent to any part of the country; charges reasonable; satisfaction guaranteed

E. H. Holmes,
Dealer in
COAL AND WOOD.
Yard—No. 208 Madison avenue. Office for coal orders with Woolston & Buckle, 145 North ave.

FLORIST.
A. E. LINCOLN,
226 PARK AVE.,
Large assortment of ferns and other plants. Choice cut flowers daily. Floral design work for all occasions a specialty.

Dark and Dingy

rooms can be made bright and cheerful by new wall paper, if the right kind be selected, such for instance as is in our spring stock. It pays to brighten one's surroundings when it can be done at such slight expense.
MARSH, AYERS & CO.,
141 East Front st.

Telephone 29b. Established 1878.
ADDIS & SON,
Plumbing and Hot Water Heating.
Have your plumbing system tested with the Smoke process under pressure, preparatory for the sewerage system.
Opposite Roberts's Livery. 132 North ave.

TOWNSEND'S
Marble and Granite Works,
SOMERSET STREET.
Our motto—Good work, good material at fair prices.

PATENTS
CAVEATS, TRADE MARKS COPYRIGHTS.
CAN I OBTAIN A PATENT? For a prompt answer and an honest opinion, write to MUNN & CO., who have had nearly fifty years' experience in the patent business. Communications strictly confidential. A Handbook of Information concerning Patents and how to obtain them sent free. Also a catalogue of mechanical and scientific books sent free.
Patents taken through Munn & Co. receive special notice in the Scientific American, and thus are brought widely before the public without cost to the inventor. This splendid paper, issued weekly, elegantly illustrated, has by far the largest circulation of any scientific work in the world. $3 a year. Sample copies sent free.
Building Edition, monthly, $2.50 a year. Single copies, 25 cents. Every number contains beautiful plates, in colors, and photographs of new houses, with plans, enabling builders to show the latest designs and secure contracts. Address
MUNN & CO., NEW YORK, 361 BROADWAY

STAMPS INCLOSED FOR REPLY

BY HOWARD FIELDING.

(Copyright, 1895, by Irving Bacheller.)

CHAPTER II.

A NATURAL INFERENCE.

"You are undoubtedly correct," said Dr. Bell. "I have suspected it from the first."

"I never heard of it," exclaimed Dr. Robertson. "What is it?"

"A new poison," responded Preble. "It was described in last Sunday's Globe. The chemist who discovered it is said to have experimented with it upon animals. The sensations which acompany death from it are so intensely agreeable as to produce a recognizable effect even upon the faces of dumb brutes. The story was that one of the doctor's assistants had committed suicide with it; and it was that case which gave the only knowledge which the world has of its effect upon human beings. It absolutely defies detection by analysis, and the odor and the remarkable expression upon the face of the dead are the only means by which it may be detected."

"You don't mean to say that such a poison as that was described in a newspaper," exclaimed the coroner.

"Its method of preparation was only hinted at," replied Preble. "But the hint was very broad. I was able to make it."

"What! You have actually prepared this substance?"

"I have; and I will tell you that it is done simply by disolving one of the new synthetic medicines—sold almost without restriction in every drug store—in chloroform. I should judge that a drop of it mixed with the gum on a postage stamp would kill a man in about ten seconds."

"But could this girl make it?" demanded the coroner.

"Anybody can make it," replied Preble. "The article in the paper was a mere ridicule. It did not require a chemist, but only a good guesser, to solve it."

"But her letter," I objected, "has been delayed four days. That leaves very little time."

"This is Friday," said Preble. "Her letter is postmarked Tuesday."

"I'll never believe it," I exclaimed. "The idea is preposterous that that girl——"

"But, my dear sir," interrupted Dr. Bell, "you forget that the stamp killed him, and that she undoubtedly sent the stamp."

"I want to send a telegram to this Mr. Adams in Cornwall," said Preble to me. "If I write it here, will you take it to the telegraph office in the west corridor?"

I agreed, and he wrote the dispatch. I went to the door communicating with the hotel.

"There's been somebody knocking here for the last half hour," said the policeman, "but I haven't paid any attention."

He opened the door for me, but before I could pass out another person pressed into the opening. It was a woman. The policeman would have thrust her back, but she resisted.

"Please let me in," she cried. "I must. I am his niece, Margaret Brand."

I was mute with surprise.

"By all means, let Miss Brand come in," said Preble. "And, by the way, that telegram will be unnecessary now."

The policeman stepped aside and the young woman entered. I caught only a glimpse of her as she hurried by me toward the opposite side of the room where her uncle's body had been laid upon some chairs placed side by side.

Her face possessed the element of beauty, but was disfigured by excessive leanness and the lines of care.

Without a moment's hesitation she removed the handkerchief which had been laid upon his face. She satisfied herself that he was dead by exactly the same means that Dr. Bell had employed, and apparently with the same technical skill.

"What was the cause of death?" she asked, turning to Bell and Robertson, who stood side by side.

It was evident that she knew at a glance that they were physicians.

"You should be able to answer that question," said the coroner. "You seem to have had medical training."

"I have," she replied. "My father was a physician, and I studied with him for years. But I do not see any indication here. If he has been murdered, the poison is one with which I am not familiar."

"It is a new poison," said Preble, striking in. "I will show you a description of it presently, for I have sent for a paper containing it."

The girl seemed to be bewildered under our eyes. We all stared at her, and for myself I will admit that her confession

"PLEASE LET ME IN," SHE CRIED.

of a medical training had removed my prejudice in her favor. I believed that she had learned the nature of her uncle's will, and had sent the poisoned stamp.

"You show no grief," said the coroner, as if the words came without his volition.

"Why should I?" she replied. "I am his brother's child. He has permitted my mother and me to suffer destitution. Repeatedly I have——"

"Pardon me," said Preble, interrupting, "but time is precious. Why are you here?"

"What right have you to question me?"

"I am conducting the investigation of your uncle's death."

"Very well," she said; "I will answer you."

She opened a well-worn purse, and drew from it a scrap of paper, which she gave to the detective. It was a clipping from a newspaper. Preble started when he saw it. I was near enough to look over his shoulder, and my curiosity compelled me to do it.

The first word I saw on the paper was gelothania. The clipping contained the principal part of the description of that poison.

My mind was made up. The girl was mad. I expected that her next words would be maniacal boasting of her crime.

Preble turned from me, and I could not see what he was doing, but he seemed to be examining the clipping.

Just then there was a knock upon the door, and the policeman admitted a man whom I recognized by his demeanor as a member of "the force," though he was in plain clothes.

"Here is the newspaper you wanted," he said, handing it to Preble.

The detective examined it.

"I promised to show you a description of that poison," he said. "This is the paper which contained it, but unfortunately it has been cut out."

"What is all this?" exclaimed the coroner. "Mr. Preble, I am becoming utterly confused."

The detective passed the clipping to the coroner.

"Be careful of it," he said. "It will be essential in the case."

The coroner looked at it.

"I don't see anything but some advertisements of work for women," he said. "One of them is marked."

"Turn it over," said Preble.

Dr. Robertson did so, and he positively gasped with astonishment.

"Gentlemen," said Preble, "I want to ask you a question. What does a man do about ten seconds before he licks a postage stamp?"

We stared at one another, unable to understand what he meant.

"The article says," continued the detective, "that this poison works in about ten seconds. It produces no painful effect at first; indeed, to the best of my knowledge, it is not perceived except by reason of its taste, which is agreeable. But at the end of that interval the victim dies.

"Now you are all firmly persuaded that that postage stamp killed Mr. Brand, because it was found upon his tongue. But isn't that evidence that it did not kill him? Does a man hold a stamp in his mouth ten seconds? Certainly not.

"Imagine yourselves in his position. He has finished his letter, and directed the envelope. He seals the envelope, and about ten seconds later he wets the stamp. In view of these facts I say it was the envelope that killed him, and not the stamp."

There was silence for a moment. Then the coroner said:

"Your reasoning seems good, Mr. Preble, but where does it lead? What is your theory of the case?"

"Several facts are obvious," replied Preble. "In the first place somebody has been stopping Miss Brand's letters to her uncle. The last letter was held four days, and meanwhile it was opened, as an examination of the envelope will prove."

"That's true," said Dr. Robertson, after looking closely at the envelope; "but I'm still in the dark. Your theory is, of course, that the criminal held the letters in order to separate Miss Brand from her uncle. When he found a stamp in one of the letters this infernal plot came to him. But why didn't he poison the stamp?"

"Do you find any stamps on Mr. Brand's desk?" asked Preble.

"Yes; here are several. They seem to have been enclosed in the letters he opened this morning."

"Exactly. Now, are you sure that the one he used was that which was in his niece's letter?"

"No; that can hardly be proven."

"Of course not; and the murderer foresaw that if he had poisoned the stamp, he would not have been sure that Mr. Brand would use it at the right time. It might

THE NEXT INSTANT PREBLE HAD SPRUNG UPON BRAND.

have lain upon his desk for days; it might have been lost, or given to somebody else. Whatever stamp Mr. Brand used was sure to seem to be the one his niece sent. Now see if you can find an unused envelope on that desk."

Roberstson and Bell searched, but without avail.

"Now there's a certainty," said Preble, with evident satisfaction. "The murderer didn't go upon guess work. He knew that Mr. Brand would write that letter before he attended to anything else. So he removed all the envelopes from the desk except that which was poisoned. He could control the matter of envelopes, but not the stamps, for some of them would be very likely to come in the morning's mail. Who has access to this desk?"

The question was suddenly addressed to young Brand. He turned white to the lips, and stammered:

"Several persons in the office."

"Who are they? Let every one who has a key to this desk produce it."

Every employe was called, and one key was found. It was Harold Brand's. He could not refuse to give it up, for all the clerks knew that he had it.

By this time we all saw how the current was setting, and we were not surprised when Preble continued:

"This clipping was a bold stroke. The murderer knew Miss Brand's poverty, and that she was trying to get work. It happened that the description of the poison was 'backed' by some advertisements of work for women. What a great discovery! The murderer cut it out; he marked one of the advertisements, and mailed the clipping to Miss Brand. Did you not receive it in that way?"

Miss Brand replied in the affirmative.

"Have you the letter that accompanied it?"

"No; I was told to destroy it. The letter said there were reasons. The writing resembled my uncle's, as I remembered it. I believed that he had sent me the clipping, and I was enraged. Yet I thought it best to follow the direction of the writer. The letter also told me to come to the city to-day to see about the advertisement."

"This is a wild story which you have put into her mouth," cried Harold Brand.

"I have something to back it," responded Preble. "This paper from which the description of the poison was cut was found in one of the great bags used for the collection of waste paper in the building where you live, Mr. Brand. The first thing I did on getting a view of this case was to send a man to look for that copy of the newspaper in that building. He not only found it, but he found the man who had the bag in the elevator early one morning when you came along and thrust the paper into it. Of course he cannot positively swear that it was that paper, but I'm willing to leave that point to the jury."

"You are mad to accuse me of this crime," cried Brand with trembling lips. "What do I gain by my uncle's death?—a paltry sum. This girl inherits much more than I."

"Not if she can be convicted of his murder," said Preble. "You know enough law for that. Gentlemen"—he turned to us—"so far as my investigation is concerned, it is practically closed. Harold Brand, you are under arrest."

The next instant Preble had sprung upon Brand, and the two went down in a corner with a crash. I was at a loss to understand this sudden and violent action till I saw Preble wrest something from his adversary's hand.

The detective sprang to his feet. He held before my eyes a little capsule which, in a moment, he burst by the pressure of his fingers.

"He was trying to anticipate his sentence," said Preble; "smell that."

I recognized the faint, delicious odor of gelothania.

(To be end.)

I AM
A WORKING GIRL.
I Stand Ten Hours a Day.
[SPECIAL TO OUR LADY READERS.]

"I have suffered terribly with bearing-down pains, giddiness, backache, and kidney trouble. *Lydia E. Pinkham's* Vegetable Compound has given me new life. I recommend it to all." — MAGGIE LUKENS, Thirteenth and Butte Streets, Nicetown, Pa.

Children Cry for Pitcher's Castoria.
When Baby was sick, we gave her Castoria.
When she was a Child, she cried for Castoria.
When she became Miss, she clung to Castoria.
When she had Children, she gave them Castoria.

List of Advertised Letters

Plainfield postoffice, July 22, 1895.

(Officially furnished weekly for publication in The Daily Press.)

Ashby Mrs Kate	Ives N N
Ames Mrs	Johnston Miss E J
Barrin E T	Kline Augusta
Becker Mrs Wm	Matthews Remus
Baker W G	Miller Peggy
Brown Wm	Martin Mrs M C
Browne Katie	Murphy M
Berrisford James	Morris Miss Maria
Bowman Harold	Murphy Isaac
Bowne Geo	Mead Mrs J
Brower Mrs E E	May Mrs J B
Church Heavenly Rest	Meredith Geo
Carter Henry	Mundy Mrs Amanda
Daudridge Willie	Nehrbas Mrs Phil
Dean Charles	O'Toole Joseph
Dunham Miss Lizzie	Powels Lucy
Davis Mrs S L	Pearson Lillie
Eick Miss M J	Roork Nanny
Forshew C A	Randolph Alexander
Gallagher Mary	Shaw R H
Greenman Frederic	Thatcher Harry
Goodman Geo M	Vernon Geraldine
Horst S (3)	Welter Mrs C C
Hines Thomas G	Wilcox Chas
Henry Mrs Mady	Wells Rachel
Hudson Mrs H B	Wright Ella
Hetfield Elizabeth	Warren T D

HOME
Building and Loan Ass'n.
Meets for payment of dues and interest, on the Third Monday of each month, at the rooms over City National Bank.
Dues are $1.00 per month for share of $200. Entrance fee 25c per share.
Members may obtain an advance of the full amount of their shares, by giving approved real estate security worth 25 per cent more than the amount advanced, at a cost for interest of $1.00 per month per share, and a premium which is usually very low.
New series will be opened at the April and October meetings. Members received at any meeting on payment of dues from the commencement of the current series.
ISAAC W. RUSHMORE, President.
S. R. STRUTHERS, Sec'y.
917 Madison Ave. 7 6 6m-Sats

GEO J. TOBIN,
187 North Avenue.
Practical Plumber.
Contractor for plumbing, steam and hot water heating, drainage, sewerage, ventilation and water supply; testing ventilation and sewer lines, under hydraulic and air pressure. This should be done before connecting with new sewer.
Telephone Call 158a.

SPECIAL SALE
—OF—
Ladies' Muslin Underwear
AT NEW YORK CITY PRICES.
ALEX PARGITER,
Corner Park avenue and Second st.
7 24 3

THE GRANDVIEW
Meat Market,
George Egel, Manager.
Dealer in Fresh and Salted Meats. Game in season. Orders called for and delivered promptly. Cor. Grandview ave. and Somerset street. 6 12 tf

IN AND OUT OF DOORS

TWO SUITS THAT ARE SEASONABLE JUST NOW.

In Paris the Skirts are Narrowing to Eight Yards Around. Blue in All Shades is Popular, but Royal Purple is Fashionable.

Some one has said that in the house a woman should wear colors to match her eyes, but upon the street colors to match her hair. The first gown shown is, therefore, particularly suited to blue-eyed women for housewear. The sleeves, and much of its entire bodice, are of hyacinth blue satin, which serves to bring out to good advantage all the azure within range. The skirt and over-bodice of the gown are of cream-colored canvas crepe. This over-bodice is, perhaps, the most distinctive thing about the costume. It curves about the shoulders not unlike an apron-bib, leaving the satin to show above it yoke fashion.

The satin also shows in drooping folds between the slashes of the lower part of the over-bodice. These slashes are laced across with heavy cream-colored cord. The sleeves consist of a big puff to the elbow, the French fashion of elbow sleeves having gradually gained favor elsewhere.

The choker collar rises high and plain from the satin yoke, being of the same material. The belt is of the cream-colored canvas crepe, and the godet skirt hangs full and untrimmed.

A gown is of the outing variety and has a distinctly nautical cut and finish. It is of white serge, with row upon row of narrow blue braid as trimming. The braid, half a dozen deep, bands the lower edge of the skirt. It also appears upon the belt, the cuffs, the choker collar and the surplice-like insertion at the throat, and is around the edge of the sailor collar. It likewise outlines the bodice-darts in a novel and graceful fashion. This bodice, by the way, is noticeable for not conforming to the customary blouse shape. It fits snugly to the figure, being almost double-breasted in front, and tucks under the belt at the waist line. The sleeve puffs terminate at the elbow. The hat worn with this suit is of mixed blue and white straw with a blue band.

If the newest Paris gowns are any indication of future fashion, there seems to be no likelihood of the dress skirt diminishing in width. Eight yards round has become a by no means surprising measurement, and many of the latest developments think nothing of nine and ten yards circumference.

Blue in all shades is popular just now. Beside the craze for cornflower, there is great demand for hyacinth blue, forget-me-not blue, and, lastly, "Alexandra blue," which really resembles royal purple much more than azure of any shade. It is, however, an excellent color by candle light, and is used not only for entire gowns, but also for trimmings, especially with pink.

Never has there been a more economical fashion than the Puritan, sailor and other collars that are at present in such spreading evidence upon every woman's shoulders. They transform many an ill-made or old-fashioned bodice, and make it possible for the same gown to appear wholly different upon different occasions.

A Martyr to Heredity.

"You have twice told me," said the benevolent Atlanta man to the wooden-legged mendicant, "that your leg was lost in the war?"

"Yes, sir."

"Now, I am sure you were too young to enlist at that time!"

"Well, sir, I can't deceive you; you are right. It was my father who lost a leg in the war, and the blamed thing runs in the blood. I simply inherit it. I am a wounded veteran by birth!"—Atlanta Constitution.

—I fail to see how you can laugh at such a silly remark.

—My dear fellow, I can't help it. I see the man a hundred marks.—Tagliche Rundschau.

Shiloh's Cure, the great cough and croup cough, is in great demand. Pocket size contains 25 doses, only 25c. Children love it. Sold by all druggists.

Captain Sweeney, U. S. A., San Diego, Cal., says: "Shiloh's Catarrh Remedy is the first medicine I have ever found that would do me any good." Price 50c. Sold by all druggists.

Karl's Clover Root will purify your blood, clear your complexion, regulate your bowels and make your head clear as a bell; 25c, 50c and $1. Sold by all druggists.

A horse kicked H. S. Shafer, of the Freemyer House, Middleburg, N. Y., on the knee, which laid him up in bed and caused the knee joint to become stiff. A friend recommended him to use Chamberlain's Pain Balm, which he did, and in two days was able to be around. Mr. Shafer has recommended it to many others and says it is excellent for any kind of a bruise or sprain. This same remedy is also famous for its cures of rheumatism. For sale by Reynolds's Pharmacy, Park and North avenues. T. S. Armstrong, Manager.

W. H. Nelson, who is in the drug business at Kingville, Mo., has so much confidence in Chamberlain's Colic, Cholera and Diarrhœa Remedy that he warrants every bottle and offers to refund the money to any customer who is not satisfied after using it. Mr. Nelson takes no risk in doing this because the remedy is a certain cure for the diseases for which it is intended and he knows it. It is for sale by Reynolds' Pharmacy, Park and North Avenues. T. S. Armstrong, Manager.

Bucklen's Arnica Salve.

The best salve in the world for cuts, bruises, sores, ulcers, salt rheum, fever sores, tetter, chapped hands, chilblains, corns and all skin eruptions, and positively cures piles or no pay required. It is guaranteed to give satisfaction or money refunded. Price 25c per box. For sale by L. W. Randolph, druggist.

THE IMPROVED STONE WATER FILTER.

Flower pots, fruit jars, jelly cans.

Gavett's,

129 E. Front st.

NOTICE.

Estate of Catharine Stadele, formerly Catharine Mullen, deceased.

Pursuant to the order of George T. Parrot, Surrogate of the county of Union, made on the application of the undersigned, administrator of said deceased, notice is hereby given to the creditors of said deceased to exhibit to the subscriber under oath or affirmation their claims and demands against the estate of said deceased within nine months from the sixth day of June, 1895, or they will be forever barred from prosecuting or recovering the same against the subscriber.

JOHN H. VAN WINKLE, Administrator.

6 14 10-caw

WANTS AND OFFERS.

Advertisements under this heading, 1 cent a word each insertion. Less than 10 words 10 cents. Cash must accompany adv.

A RESPECTABLE woman wants situation as housekeeper or to take care of sick. Good references. Call 132 Elm place.

FOR SALE—Bay horse, "Nimrod;" fine action in harness or saddle; 16 hands; handsome, safe, sound; 7; for $225. C. W. Opdyke, Watchung avenue. 7 24 4

FOR SALE—Good barn, cheap. Inquire L. R. Ross, 403 East 6th. 7 25 tf

FOR SALE—Antique grandfather's clock; elaborately carved; brass face; silver dial; an ornament to any gentleman's mansion; dated 1674; also spinning wheel. To be seen at 317 Stebbins place, one minute from 4th street car depot. 7 20 7

FOR SALE—Brunston canopy top wagonette, double harness and horse. A. Keyser, Watchung ave. 7 26 6

FOR SALE—House and lot, 28x100; price $1,650; terms to suit, with adjoining lot 30x100, $1,950. No. 452 West 2d st; city water; rent $15. Mulford, broker. 7 20 tf

GIRL wants situation to do upstairs work or general housework; no washing. Apply 68 Elm place.

LOST—Between Plainfield and Dunellen on the eight o'clock train from New York, Tuesday evening, small black leather bag containing pocket book with sum of money, fifty trip ticket, smelling bottle and silver watch. Ten dollars reward upon its return to this office. 6 26 3

LOST—A gold veteran badge, N. G. S. N. Y. Finder will be suitably rewarded by returning same to owner, at 313 Webster place.

PARTIES going away, will let No. 303 West Fourth street, next to corner Madison avenue. Ten-room brick house; all modern improvements, including gas and electric lights. Apply on premises. 6 28 tf

LOANS NEGOTIATED. J. T. Vail, broker. 2 21 tf

TWO new houses for sale on installments or to let. Arlington avenue near Ninth street. Apply 936 Park avenue. 7 26 2

TO LET—Sterling upright piano, in first-class order, nearly new. Will rent cheap to responsible party. Apply at Daily Press office. 7 3 tf

WANTED—An experienced nurse to go to the seashore. Apply at once. 815 Second Place. 6 26 2

WANTED—A white middle-aged housekeeper. Apply 319 Watchung avenue. 7 25 2

WANTED—A competent girl for general housework. Call 326 E. 6th street. 7 25 3

WANTED—A cheap work horse. Address F., care Press. 7 25 3

Bamberger's

"THE ALWAYS BUSY STORE,"

147 and 149 Market Street, Newark.

Odd Lot and Remnant Sale,

Preparatory to taking stock August 1st. All small lots and remnants of

Dress Goods, Wash Fabrics, Laces, White Goods, Trimmings, Silks, Cloaks, Suits, Boys' Clothing, Shoes, Parasols, Muslin Underwear, Shirt Waists, Etc., Etc.

COME ONE, COME ALL, AND GET THE

Mightiest Bargains of the Century!

GOODS DELIVERED FREE.

Mail orders promptly and carefully filled. During July and August we remain open Friday evenings, closing Saturday at 1 o'clock.

L. BAMBERGER & CO.

147-149 Market Street, Newark.

Last June Dick Crawford brought his twelve-months-old child, suffering from infantile diarrhœa, to me. It had been weaned at four months old and had always been sickly. I gave it the usual treatment in such cases but without benefit. The child kept growing thinner until it weighed but little more than when born, or perhaps ten pounds. I then started the father to giving Chamberlain's Colic, Cholera and Diarrhœa Remedy. Before one bottle of the 25 cent size had been used a marked improvement was seen and its continued use cured the child. Its weakness and puny constitution disappeared, and its father and myself believe the child's life was saved by this remedy. J. T. Marlow, M. D., Tamaroa, Ill. For sale by Reynolds' Pharmacy, Park and North Avenues. T. S. Armstrong, Manager.

Chamberlain's is the best of all. Vincent S. Barkl, of Danbury, Iowa, has used Chamberlain's Cough Remedy whenever in need of a medicine for coughs and colds, for the past five years and says: "It always helps me out. If anyone asks me what kind of cough medicine I use, I reply, Chamberlain's, that is the best of all. 25 and 50c. bottles for sale by Reynolds' Pharmacy, Park and North Avenues. T. S. Armstrong, Manager.

SPECIAL

Mark-Down Sale

—OF—

SUITS!

We continue our mark-down sale of suits at

$10 Each.

They are excellent, stylish, well-made suits in worsteds, serges and cheviots, a grand assortment of patterns, and have sold till now for $15 and $18. Few men can afford to look shabby, but every man can afford to buy one of these suits.

WERNER'S,

206 West Front Street.

We Are Bound To Lead,

and the thousands who have visited our store during last week can fully testify to the truth of our assertion. For this week we are offering you in our

Domestic Department

a good Dornet flannel at 4c a yard; extra heavy weight Shaker flannel at 8c yard; unbleached table clothing, 1½ yards wide, at 22c yard.

Bleached table linen, 1¾ yards wide, at 24c yard.

Kentucky jeans in gray, drab and brown, at 24c yard.

Yard wide sheeting muslin, bleached and unbleached, at 4½c yard.

Ready made pillow slips, hemmed and ready for use at 14c a yard.

2¼ yard wide ready made sheets, hemmed and genuine pecqot muslin, ready for use at 51c.

A good serviceable white bed spread at 73c.

Bleached and unbleached canton flannel at 5¾c a yard.

Blue and white striped feather ticking at 12½c a yard.

Special prices in our remnant department. All kinds of remnants at your own figure.

Just received a sample lot of ladies' aprons, some with embroidery, some with lace, some with satin stripes and some with insertion, at the uniform price of 25c.

Boehm's

113 WEST FRONT ST.

S. D. FRAZEE,

DEALER IN ALL KINDS OF

FRESH FISH.

Fresh every day. Terms cash. Goods delivered.

230 Park ave., opp. North ave.

HEATH & DRAKE.

ESTABLISHED 1841.

Great Mid-Summer Clearing Sale!

IN ALL DEPARTMENTS.

Extraordinary sacrifice in high-class shirt waists. This season's styles. Chambray and Percale shirt waists with laundered collar and cuffs, large sleeves and soft front, all 39C colors, reduced from 75 and 85c.

69C Fine shirt waists with soft front, laundered collars and cuffs, large sleeves, reduced from $1.00.

Extra fine shirt waists, made of cambrics, lawns, dimities, etc., soft front, laundered collars and cuffs, large sleeves, reduced from $1.25 and $1.50. 98C

RIBBONS.

All our fine gros grain ribbons will now be sold regardless of cost price. Nos. 2 and 3 fine G. G. ribbon, value 8 and 10c yard, at 5c; No. 5 fine G. G. ribbon value 16c yd, at 8c; No. 7 fine G. G. ribbon value 20c yd, at 12c; No. 9 fine G. G. ribbon, value 25c yd, at 15c; No. 12 fine G. G. ribbon, value 30c yd, at 19c; Nos. 16 and 30 fine G. G. ribbon, value 35 and 50c yd, at 25c; Fancy Dresden and plaid ribbons, value 50c to 75c yd, at 25c; Fancy Dresden and stripe ribbons, value 50c, at 19c.

777 and 779 Broad St.,

NEWARK, N. J.

SPECIAL SALE OF Ladies' Oxfords,

SATURDAY,

July 27, 1895.

Ladies' Russet Oxford Ties, 48c.
Ladies' Russet Oxfords, with three large buttons, worth $1.50, at 75c.
Ladies' Patent Leather Sandals 69c.
Ladies' Black Oxfords, 3 large buttons, 85c.
Ladies' Black Oxford Ties 53c.

M. ABRAMS, 229, 231, 233 West Front St., Opposite Music Hall.

GIVEN AWAY. GIVEN AWAY.

SPECIAL!

For tomorrow only, Saturday, July 27th, 1 silver-plated spoon with each cake of soap purchased 5c. Will give away 1 pound creamery butter and half dozen fresh country eggs with 1 pound 25c coffee and half pound of our famous 50c tea.

Jersey potatoes per bushel	75c
Pure cider vinegar per gallon	15c
Guaranteed country eggs per dozen	18c
Best creamery cheese per pound	9c
Jersey salt pork per pound	7c
3 cans imported sardines	25c
6 cans domestic sardines	25c
Best breakfast cocoa per box	16 1-2c
Granulated sugar per pound	4 1-2c
Prepared flour, 3 pound package	7c
Soapine and Babbett's 1776 per package	2c
Root beer extract per bottle	7c

FULPER'S, 207 West Front Street.

J. T. VAIL, Real Estate and Insurance,

177 NORTH AVENUE.

Trunks

Flat top, canvass covered. 30 inch $4.25; 40 inch $6.50. There are others up to the $15.00 kind—the kind that come back as good as when they leave. G. A. HALLOCK, 109 West Front street.

Hotels and Saloons.

Mizzen Peak Cottage,

Watchung Mountains, Bound Brook, N. J.

Superior French board at moderate prices. Dinner to order. Table d'Hote 75c with ½ bottle of Mizzen Peak claret.

BOWLING ALLEY.

JEUX DE TONNEAU.

Beautiful view, fine shady grounds, sheds, stables, etc.

REVERE HOUSE

Park Avenue, 7th and 8th Sts.

GEO. B. DE REVERE & CO.

Thoroughly renovated and now ope for transient and permanent guests.

CITY HOTEL,

Plainfield, N. J.

Corner Park avenue and Second street.

Stables attached. J. E. Beerbower, Prop'

Madison Avenue Hotel,

Madison Ave. and 58th st., New York

$3 PER DAY AND UP.

American Plan

Fireproof and first-class in every particular. Two blocks from the Third and Sixth avenue elevated railroads.

The Madison and Fourth Avenue and Belt Line cars pass the door.

H. M. Clark, Prop.

Passenger elevator runs all night.

HOTEL Grenada,

NORTH AVENUE.

Now open for the reception of guests, under the management of George and Wallace V. Miller. House has been thoroughly renovated and re-furnished throughout, and contains all improvements. First-class accommodations for families and the traveling public.

THE DAILY PRESS

ESTABLISHED MAY 10, 1887. PLAINFIELD, N. J., SATURDAY, JULY 27, 1895. TWO CENTS A COPY—$5 A YEAR

ASSAULT WITH INTENT TO KILL

GUSTAVE AMTHOR WILL HAVE TO ANSWER TO THE GRAND JURY.

Arraigned Before Justice Nash and Held in $500 Bail—The Boy Who He Shot on the Road to Recovery.

Gustave Amthor, of West Seventh street and Monroe avenue, was arrested last night by Sergeant Kiely on the charge of committing a felonious assault, with intent to kill, on Willie VanNest, the fifteen-year-old son of George VanNest, of Monroe avenue. Mr. Amthor appeared before Justice Nash and was held in $500 bail to await the action of the grand jury.

A. J. Woodruff, of West Seventh street, Mr. Amthor's partner in the custom house brokerage business, furnished the bonds.

The New York Sun this morning contained the following account of the affair:

Mr. Amthor is a Custom House broker at 19 Liberty street, this city, and is a son of the Treasurer of the German Savings Bank at Fourth avenue and Fourteenth street. He comes to town every morning and returns in the evening. On Tuesday he came to New York as usual. Before leaving he noticed Will VanNest, who is fifteen years old, and very small for his age, experimenting with a lawn sprinkling device which had recently been put in.

"You must not fool with that thing," Amthor said to the boy before leaving. "If you do you'll smash it first you know, and then you'll get yourself into trouble."

The boy dropped the machine and went out to the barn. There he helped his brother, who was at work, until Mr. Amthor had left, after which he returned to his experiments with the sprinkler. Presently the servant came out and told him to leave it alone.

"You know what you'll get if you don't," said she.

"Oh, you go to the devil," said the boy; "I know what I'm doing."

Much exasperated, the servant went in the house to tell Mrs. Amthor how she had been insulted. Mrs. Amthor came out and told the boy he must go away.

"You are making a lot of fuss over nothing," he replied. To hell with the old machine, anyway," and he threw down the hose attachment and turned away.

Mrs. Amthor says that he also called her a vile name. She is not in good health, and the matter so excited her that she became hysterical after she returned to tho house.

Mr. Amthor, on his return in the evening, noticed that she was in a very nervous condition. He asked her what was the matter, and she said that young Van Nest had insulted her. This was at dinner. Mr. Amthor had already dined in town, and felt more inclined to resent insults than to finish his meal. He immediately went upstairs, got his pistol, a 32-calibre revolver, and, without telling his wife where he was going, walked over to the Van Nest house to find Will. The boy was not at home, neither was his father, but Mrs. Van Nest was.

"Where is Willie?" asked Amthor, walking in with revolver in hand.

"What do you want him for?" asked Mrs. VanNest. Then, catching sight of the weapon, she cried:

"For Heaven's sake, Mr. Amthor, what are you going to do with that?"

"He's insulted my wife," shouted the visitor. "He called her a name that nobody can call my wife."

"Well, what did you call him once?" retorted Mrs. VanNest, with spirit. "Wasn't that just as hard on me as anything he could say about Mrs. Amthor?"

"I didn't mean any reflection on you, Mrs. VanNest," said the man, "but I want that little rascal. I'm going to find him, too. You're hiding him. You're trying to shelter him. Tell me where he is."

Amthor flourished his revolver about, and Mrs. VanNest says he pointed it at her. Much terrified, she disclaimed any knowledge of where her son was, and as she spoke she glanced out of the front window and saw Will at West Seventh street and Monroe avenue turning the trolley switch. He received a small compensation for doing this regularly. Involuntarily she gave a little exclamation of alarm, which caused Amthor to follow with his eye the direction of her gaze.

"There he is now!" he cried, and set out on a run, leaving the boy's mother powerless with fright.

A trolley car was coming down the track. Will had swung himself upon the car, which was occupied by one passenger, a young woman, and Conductor Nevin. None of them noticed Amthor until he was beside the car and shouted at the boy:

"Now I've got you, you little devil!"

Turning about, Will saw the pistol in his employer's hand. With a cry of terror he jumped from the further side and ran up the track calling:

"Don't let him shoot me. Help!"

Amthor also jumped from the car and fired. The boy shrieked, but it was only from fear, as the bullet missed him. An answering shriek came from the car, where the woman passenger had fallen back half fainting. Condutor Nevin ran to her, fearing that, in some way, the bullet had struck her. Again Amthor fired, and this time the young fugitive went down, rolling over and over. He stopped with outstretched limbs quivering.

"Oh, my God! I've killed him!" screamed Amthor, flinging his revolver to one side, and running up to the boy, he gathered him in his arms and ran back with him to the Amthor house, crying out upon his own deed. A messenger was sent for Dr. Jenkins, who found that the bullet had entered the right side of the abdomen and gone completely through, perforating the abdominal cavity in two places.

PLAINFIELD CAPITALISTS.

New Railroads In the South Being Built by Well-Known Men.

A new railroad 136 miles long which is now under construction and being built mostly by Plainfield capital, bids fair to be one of the important roads of the country. It will run from the West Virginia coal fields through Harrisonburg to the Chesapeake Bay.

The men now who are furnishing the capital are J. W. Reinhart, of Belvidere avenue, James Clark, of Seventh street and Central avenue, and E. C. Machen, of this city, and others. They calculate to have sixty miles completed by January 1, 1896, and the balance by July next.

There is also another line 100 miles long under construction for which charters have been granted, that will run from the Chesapeake Bay to Washington and connect with the B. & O. Railroad.

This will bring the city of Plainfield in direct communication with Chesapeake and that noted place, Fortress Monroe. That section of the country is one of great fertility and will no doubt reap large benefits to those locating there.

The officers of the company are:

President of the Railroad, J. W. Reinhart; President of Construction, Mr. Machen; Directors, James Clark, of Plainfield, Mr. Hodpyre, of Brooklyn, and ex-Secretary of Treasury Mr. Gillfilen, the latter being also the Vice-President.

A THIEF FOR A BEDFELLOW.

An Employe of Carl Kaerth Disappears With His Companion's Watch.

W. C. Stewart, who is employed by Carl Kaerth, had the unpleasant experience of waking up one night to find that his room-mate had skipped with his watch. Stewart and a man named Charles Davis, both of whom worked for Carl Kaerth, roomed together in Kaerth's house on East Second street, and last Friday evening Stewart retired rather early. When he woke up Davis was missing and so was his watch. Davis is a young man of middling height, smooth face, and walks rather lame. The police were immediately notified and measures were taken to capture the thief but up to this time no tidings of him have been received.

CUT BY THE SCRAPER.

Thomas Duffiey Badly Injures His Hand While Repairing the Scraper.

The street scraper got into trouble yesterday afternoon when it was being repaired at J. E. Flannery's blacksmith shop on East Third street, near Church. Thomas Duffiey, one of Flannery's assistants, was tightening up a nut with his monkey-wrench when the wrench slipped and Duffiey's hand came against the sharp edge of the scraper. A deep gash was cut in the fleshy part of the left hand while the top of one of the fingers was almost severed. The injured man went immediately to Dr. Clawson, who dressed the wounds. Duffiey was to work this morning with his left hand bound up.

Mystic Shrine Squad.

The American Field of this week contains a cut of the Mystic Shrine Squad who were at the big shooting tournament at Memphis in June. Thomas Keller, of this city, is a prominent figure in the picture.

Could Not Get Bail.

The colored man named Hooper, who was held in $500 bail to appear before the Grand Jury, went down to Elizabeth under the care of Chief of Police Grant yesterday afternoon, as he could obtain no bail.

LET THERE BE MORE LIGHT.

THAT IS THE EDICT OF THE CITY ELECTRIC LIGHT COMPANY.

Extensive Alterations Being Made at the Plant in Order to Provide for Increased Demands of Borough Lighting.

When the improvements which are now being made at the Plainfield Electric Light station are completed, the city will have one of the most complete and efficient plants in the State. For some time plans have been under consideration to increase the facilities for providing light for streets, houses, stores and power for motors, and the work is now progressing most favorably.

Two extensions are being built to the main building. One in the rear, twenty feet, and one on the side, fourteen feet. The whole will be thrown into one, as the rear and side walls to the present structure are being removed. Under the present system it is necessary to use two dynamos for the night work. This will be done away with and one dynamo, double the size of the present one, will perform the work. An entire new engine of the latest make and improvements will be a feature. One of the best changes, probably, will be a new switch board. The old one is not adequate to do the work as it should be done, and then besides it has reached the limit of its capacity, leaving no more room for additional circuits.

The new board will remedy in a great measure the difficulty complained of by consumers, that of the light blinking when a change from one switch to another is made.

A new 400-horse power boiler will be used to run the two dynamos, which will also give more power and better service.

The large dynamo and one of those at present used will do the work, and the others will be held in their present position as a reserve in case of an accident to the others.

Nearly all of the new machinery will be located in the new part of the building. The dimensions of the entire building, when the extensions are completed will be 100x80 feet giving ample room for carrying on the business. Of course the additional machinery will give facilities much in advance of the present needs, but the company expect to increase their business, and the improvements are made to meet the increase, which will of necessity follow at an early date when they illumminate the borough.

The changes are being made under the direction of Superintendent W. A. McClurg and will be strictly first-class, both from a business and scientific point of view, it being the object to give the very best service possible.

GREAT RELIGIOUS FORCE.

What the Christian Endeavorers Are Doing in the World.

The Christain Endeavor service at the First Baptist church last night was one of special interest. L. H. Biglow, Jr., was in charge, and conducted a fifteen-minute service of song, after which he read the first Psalm and gave a short talk on the subject of the meeting, "A Clean Life."

Miss Alice Woodland and Mis Emily Coriell then gave enthusiastic accounts of the Christian Endeavor convention at Boston. Statistics were given which showed that in the past ten years 40,000 societies were organized, and every country was represented in the 60,000 delegates at Boston, except Armenia. It has been thus far impossible to organize a society at that place because the natives fear unity. During the past twelve months there have been 1,800 conversions in the society.

Before Justice Newcorn.

The contract case of George W. Eddey against William Wright, was tried yesterday afternoon and judgment was rendered for the plaintiff. The case of George W. Eddey against Mrs. Patrick Ward, on contract, was also tried with a like result. Lawyer C. L. Murphy was counsel for Mr. Eddey in both cases.

Outlook for Fall.

The prospects for a big fall trade were never better—says Mr. White. Prices on cotton and woollen goods of all kinds have advanced twenty per cent and manufacturers throughout the country are advancing wages at the same rate. It all denotes a better feeling and shows that the country is getting back to its old-time prosperity.

More Aggressive Work.

The meeting of the Woman's Relief Corps was well attended last night, when plans for more aggressive work were discussed. After the business session Miss Ada Nash rendered a pleasing piano solo, and refreshments were served.

COULD NOT FOOL THIS MAN.

A SHARPER TRIES TO WORK A LAWYER FOR $15.

Claimed to Work at Somerville and Had a Sorrowful Tale to Relate—Skipped Before Detection.

A Swede giving the name of Charles Frank, Jr., came to town this morning and called on a lawyer. He said that he had been employed by George Morris, a cabinet-maker of Somerville, and that the latter owed him $315. Before leaving Somerville a telegram had been sent to him from Lowell, Mass., telling him that his wife was dead and wanting him to come at once. His employer received the telegram and destroyed it in his presence, whereupon Frank said that he hit him.

He then came to Plainfield and wanted the lawyer to take his case for him and sue for the $315, and at the same time loan him $15 to go to his home.

He stated that he had $5,500 in the First National Bank at Lowell, Mass., and he made out a check for $50 which he gave the lawyer in compensation.

The latter thought he had better make inquiries, so in company with Frank went to the telephone office on North avenue, and called up Lowell, and asked the bank officials if Frank had a bank account. They stated that he did not, and also that they had a check in their possession which he had given a person at Long Branch, which was no good.

During the time the lawyer was talking to Lowell, Frank skipped out of the office and made his escape.

The lawyer at once started after him but could find no trace of the man. Chief Grant was informed of the transaction and he is at work hunting up the sharper. Although the lawyer did not let him have the money it cost him over two dollars for his experience in telephoning to Lowell.

Frank is a very large man, wearing light trousers, dark coat, straw hat and had not been shaved in several days. He is a very smooth talker and had a most sorrowful story to relate.

Inquiry was made at Somerville by The Daily Press as to whether there was such a person as George Morris, who was a cabinet-maker, and it was learned that there was a George Morris but he is not a cabinet-maker.

The Cowardly Thief and the Bean Caller.

West Seventh street took the turn in having an attempted burglary last evening, and the thief chose the house of Mr. Dryden at the corner of Madison avenue as his objective point Unluckily for the thief, it happened that the cook had company and the two were sitting out doors. While sitting there, they saw a colored man creeping along the piazza as if trying to gain admittance through the door or window. Of course a young man is always brave when his sweetheart is around, so the caller started for thief who immediately took to his heels and left not a trace behind.

Can't Talk Through This Hat.

A. E. Hoagland journeyed to Lake Hopatcong yesterday to enjoy a vacation. He wore a straw hat. The hat came back this morning without Mr. Hoagland, and under rather unique circumstances. When it arrived at the North avenue station it was in care of a conductor who said that it had been left on the train at the Lake Hopatcong station. No word has been received from Mr. Hoagland, but it is supposed that he became so frustrated in leaving the cars that he forgot the headgear. The article was identified by a hat mark.

Thought He Was a Horse.

Blair's stable was the scene of a pitched battle last night between Edward Dooley and a man named Greenwood. Greenwood boards his horse in Blairs stable and came in to see the horse. He went to the stall and began to talk to him, but Dooley, who was loafing about the stable, thought the remarks were addressed to him and so started to punch Greenwood. A lively scrap ensued in which Greenwood was badly punished, his face being one mass of bruises.

Endeavor Rally.

A Christian Endeavor rally will be held in the Trinity Reformed church next Tuesday evening, which will be attended by all the societies in the local union. There will be a number of speakers who were in attendance at the Boston convention, and seven ministers will take part in the service which will commence at 7:45 followed by a fifteen-minute song service.

A New Church at Roselle.

Articles of incorporation have been filed at Elizabeth with the Clerk of Union County for a new Roman Catholic church at Roselle.

A CENTURY AND A HALF.

A Bicycle Run to Philadelphia and Return On August 10th.

Plainfield is to be the starting and finishing point for a novel kind of run and Plainfield cyclists are to be given a chance to try their endurance for one hundred and fifty miles. Unlike the usual century run the distance is to be a century and a half. The route is to be to Philadelphia and return. The date set for this run is Saturday, August 10th. The schedule has been adopted as follows:

Miles		Arrive a. m.	Leave a. m.
0	Plainfield, Crescent League Club House		4:00
12	New Brunswick, Palmer House	5:00	5:10
30	Princeton, Nassau Hotel	6:40	6:50
39	Trenton, United States Hotel	7:50	8:00
51	Breston, Cassins House	9:00	9:10
58	Torresdale, Red Lion Inn	9-40	9:50
75	Philadelphia, Hotel Brunswick, Twelfth and Market streets	11:30	

And the return:

Miles		Arrive p. m.	Leave p. m.
0	Philadelphia, Hotel Brunswick		1:00
17	Torresdale, Red Lion Inn	2:30	2:40
24	Breston, Cassins House	3:10	3:20
36	Trenton, United States Hotel	4:20	4:30
45	Princeton, Nassau Hotel	5:30	5:40
64	New Brunswick, Palmer House	7:10	7:20
75	Plainfield, Crescent League Club House	8:10	

A good steady pace will be set all the way and to those that go a pleasant day is assured. The hour and a half in Philadelphia will give a chance for a good dinner and perhaps a little glimpse of the city itself. To the riders that wish to be of the party application can be made to John Rickert, 108 North avenue. The entrance fee will be $2.50.

THROWN INTO CHANCERY.

Mrs. Sargent Has Applied For a Partition of the Frazee Estate.

There promises to be an exciting time over the estate of A. M. Frazee at the corner of Watchung avenue and East Second street.

The property was sold at auction some time ago by order of the court, and bought by Charles Gulberg for the heirs, Whitney Frazee, Mrs. Chas. Gulberg, George Frazee and Mrs. Esther K. Sargent. George Frazee afterwards sold his share to George W. DeMeza and, a few days ago, after a great deal of trouble, Charles H. Hand bought out the interest of Whitney Frazee and Mrs. Charles Gulberg, for which it is understood that $800 toward a house and lot on South avenue was given to each. The property was deeded to them and a mortgage given for the rest of its value.

Offers were made to Mrs. Sargent to sell out but she refused to do so except at an exorbitant price. She has now thrown the whole affair into the Court of Chancery and applied for a partition sale. Mr. Sargent, her husband, has been trying to induce her to sell out and he is also brought into court with the rest.

It has been the intention of Hand and DeMeza to tear down the old house and erect a large brick building on the site.

Painters Picnicing.

The men in the employe of Woolston and Buckle took possession of Wm. Hand's stage this morning and went to Boynton Beach to spend the day. The party was chaperoned by Foreman Charles Harris and consisted of E. Marsh, S. Terry, Sr., S. Terry, Jr., H. Waldron, A. Luthman, L. Coles, G. Benson, J. Morrison, H. Mollison, W. Hoagland, W. Shannon, C. Shannon, C. Waldron, L. Frazer, Omer C. Moore, W. Squires, C. Hook, H. Woolston, A. Squires, and P. Rafferty.

Particularly Sad Death.

A particularly sad death was that of James Henry Harold, brother of Miss Edith Harold, of this city, which occurred in Brooklyn Thursday night in the thirty-fifth year of his age. The young man has been ill for a year past. He was married a year and a half ago, and leaves a young wife twenty years of age. The funeral will be held tomorrow afternoon from his late home in Brooklyn at two o'clock p. m.

Insurance Money Paid.

A. M. Rea, regent, H. A. Thorne, secretary, and D. W. Littell, treasurer of Plainfield Council, No. 711, Royal Arcanum, called on Mrs. Ira F. Riker last night and presented her with the $3,000 check spoken of in these columns yesterday. Plainfield Council No. 711, Royal Arcanum was instituted October 4, 1882 instead of 1892 as reported yesterday.

On to Bound Brook.

Peter Roseberry took Potter's fishing brigade to Bound Brook today in search of victims of the finny tribe.

TROLLEY FROM ELIZABETH.

ELIZABETH JOURNAL VERIFIES THE DAILY PRESS PREDICTION.

Officers of the Consolidated Traction Company State They Will Run Cars to This City By December 1st.

At the time the application was made for a receiver of the New York and New Jersey Traction Company, The Daily Press exclusively stated that in all probability the Consolidated Traction Company now operating between Elizabeth and Newark would extend through to this city.

The Elizabeth Journal yesterday verified the prediction of The Daily Press by publishing the following:

And now it is promised that before the snow flies there will be trolley roads connecting this city with Plainfield and Summit and the pretty villages intervening on both routes.

The Consolidated Traction Company will build the road to Plainfield, and has already begun the steps toward securing the franchise. The route will be over the Morris avenue line, and, on leaving the city, possibly through Sayre street.

The work of construction will begin about August 1st, immediately upon the return of B. M. Shanley, the contractor, who is expected home from Europe on July 28th.

A representative of the Traction Company said this morning that a trolley road to Plainfield will be in operation by December 1st, and that cars will make the trip between Elizabeth and Plainfield in thirty-five minutes.

The success of the trolley in this city has been beyond the expectation of the Traction Company, and has given inspiration for extending the route through the country. These lines to the suburban towns will be important, not only in developing the country, by enhancing the value of property and increasing the population, but it is believed they will be of great advantage to this city.

The trolley is a progressive institution, and it is apparent in this city. In the few weeks since the electric cars have been running the city has seemingly advanced many years, and it is marvelous the changes that have taken place.

The opening up of the other sections of the county will be of still greater value to Elizabeth, as these suburban lines will tend to bring trade into the city. Every body realizes now what the trolley cars mean to a community, and the effort of the companies to extend their routes will meet with no opposition, but, it is belived, encouragement in all directions.

SCHOONMAKER WANTS BIG MONEY

Has Brought Suits Against Many Big Papers for Libel.

Francis X. Schoonmaker, formerly of Putnam avenue in this city, is keeping busy in Chicago looking after his various suits for libel. One of the Chicago newspapers three months or more ago printed a story that Mr. Schoonmaker was a fugitive from justice. Mr. Schoonmaker is now suing every journal that reprinted the article. His latest suit is against the Sterling Gazette, Whiteside Co., Ill., from which he demands $50,000. The Gazette published the story as an editorial, in conection with comments on Mr. Schoonmaker's prominence as a debater and speaker on the gold side of the money question. Suit is brought in the U. S. Circuit Court. Mr. Schoonmaker still claiming to be a citizen of New Jersey.

Thousands Upon Thousands

of men are dependent for their means of living upon occupations which would be lost to them if their eyesight should fail them. How necessary is it, therefore, that they should take every precaution to avert this affliction. The only way to know positively if your eyes have the germs of disease is to have them examined. Such examinations are free to all at Collier's, 103 Park avenue, where a skilled optician may be consulted on any business day of the week.

His Leg Amputated.

Fred Milbenberg, of Bound Brook, who had two bones of the left leg fractured about a week ago by jumping from a moving train at Clinton avenue, was obliged to have the leg amputated, which was done at Muhlenberg hospital yesterday afternoon by Dr. Long. The operation was very successful.

They Wish to Thank You.

The young women who gave the tea in the German Reformed church during the last week, wish to publicly thank those who so kindly assisted them by donations and in other equally kind ways.

ONLY FAVORABLE SIGNS

Nothing Else Visible on the Business Horizon.

Scarcely Any Shrinkage Except That Which Comes Natural with Midsummer Heat—More Long Closed Works To Open—Large Demand for Cotton Goods.

New York, July 27.—Dun's weekly review of the condition of business will to-day say: It is not the season for the tide of business to rise, but there is perceived scarcely any shrinkage except that which comes naturally with midsummer heat. Lateness of spring trade threw heavy settlements into the second week of July, and clearing house payments are now almost a quarter smaller than in that week, but are 21.1 per cent. larger than last year, and only 6.0 per cent. smaller than the same week of 1892. The volume of new business is small compared with recent months, but large enough to encourage more opening of long closed works, and more advances in returns to labor. Important strikes show that the advance is not enough for some, but seem not more threatening than a week ago. The small shipments of gold count for nothing, and money markets are undisturbed. A graver cause of apprehension, if current reports were reliable, would be the injury to wheat, which has affected the markets more this week than at any other time since early in June, but, with reason or without, the reports are generally believed to be exaggerated.

Financial Situation.

The financial situation is not disturbed by gold shipments, nor by the large excess of treasury expenditures, amounting to about $12,300,000. Receipts are naturally better in July than in most other months, but expenses are also large. Money scarcely begins to go out for crop moving, and the demand for commercial loans is not as large locally as it should be. Failures for seventeen days of July show liabilities of $6,599,751, of which $1,998,528 were of manufacturing, and $3,924,881 of trading concerns. A year ago corresponding reports covered $6,317,696, of which $3,588,938 were of manufacturing, and $2,483,011 of trading concerns. Failures for the week were 202 in the United States against 249 last year, and 27 in Canada against 39 last year.

Iron and Steel Products.

Prices of iron and steel products still rise, the feature this week being the startling advance of 50 cents per keg in cut and wire nails, with new cards for various sizes which, it is stated make the advance actually greater than it appears. Angles are also a shade higher and other prices strongly maintained. Bessemer pig does not advance, although the Carnegie and one other company have been buying about 140,000 tons, which is supposed to foreshadow large contracts for rails. In the first half of 1895 orders for rails were 713,000 tons against 502,000 in the first half of last year, and a good many small orders appear at Chicago. Otherwise there is a distinct halting in a new demand, though nearly all iron and steel works are crowded with orders for some time to come. The prospect that other furnaces, with a capacity of 8,000 tons weekly at the east and as much at the south, will go into blast within the remaining months of 1895, hinders further rise in pig.

Textiles and Boots and Shoes.

Textile works have a better outlook with a larger demand, both for cotton and woolen goods, a shade advance in print cloths, and in most bleached goods, and a more hopeful market for light-weight woolens, which, if scarcely advanced beyond last year's prices, are on the whole selling better. Enormous sales of wool, 44,778,864 pounds in four weeks against 29,220,750 in 1892, far exceed actual consumption, but reflect belief that prices will not decline, and the few changes this week have been upward. Scarcity of domestic wool in eastern markets is in part due to heavy speculative withdrawals. The boot and shoe manufacture has before it orders for some week's work in most branches, though the new orders are at present scanty. Shipments from the east in four weeks of July have been 371,389 cases against 328,158 for the same weeks in 1892.

MISS ANTHONY ALL RIGHT.

The Report That She Died in Ohio Was False.

Toledo, O., July 27.—A report reached this city last night that Miss Susan B. Anthony, the renowed advocate of women suffrage, had died suddenly at Lakeside, O., during the afternoon, where she was in attendance on the summer assembly. The only foundation for the rumor, however, was the fact that Miss Anthony had been taken ill during the morning with fainting spells. Her indisposition proved to be nothing serious and Miss Anthony is now entirely recovered. She lectured at the evening session of the assembly, taking the place of Rev. Anna B. Shaw of Boston, who was unable to appear because of illness.

Captain Haff Is All Right.

Rome, N. Y., July 27.—Captain Henry C. Haff, of the yacht Defender, upon whom Drs. W. J. P. Kingsley & Son preformed an operation for the removal of a cancer a few weeks ago, was in the city yesterday to be examined as to the result. The doctors pronounced him cured.

Ship Raphael Lost.

San Francisco, July 27.—A dispatch from Port Townsend reports the arrival there of Captain Whitney of the ship Raphael, which sailed from here for Karluk, Alaska, April 24. Captain Whitney brings news of the total loss of his vessels at Karluk. No lives were lost.

Gold Coin for Canada.

New York, July 27.—Gold coin to the amount of $120,000 was withdrawn from the sub-treasury yesterday to be sent to Canada to-day. It was paid for in greenbacks and assay office checks.

Invitation for Chicago Business Men

Atlanta, Ga., July 27.—A public meeting of the business men of Atlanta was held to-day at which an invitation was extended the business men of Chicago to visit Atlanta during November.

NO MORE FREE SEEDS.

The Agricultural Department Abolishes the Useless Experiment.

Washington, July 27.—Secretary Morton's antagonism of the existence of the seed division of the agricultural department reached its logical conclusion yesterday in an order abolishing the division, taking effect October 1, by which date M. E. Fagan, chief of the division, by the same order is directed to have its work wound up. Secretary Morton says there is no doubt of the uselessness and extravagance of the gratuitous, promiscuous distribution of seeds through members of congress by the department of agriculture. The abolishing of the seed division will throw out of employment ten people besides the chief and will result in depriving fully 150 more of occupation during the busy season, the winter months, when it is customary to send out the bulk of the seeds. The chief has a salary of $2,000 a year. There are two clerks at $1,200 and eight at $840. The extra force employed in the winter season is paid at the rate of $1.50 per day.

BURNED AT THE STAKE.

Such Is Thought To Have Been the Fate of the Negro Johnson.

New Orleans, July 27.—Nothing definite can be learned as to what the mob really did with Tom Johnson, the negro accused of assault at Hattlesburg, Miss. When the men who composed the mob returned to Hattlesburg they spread the report that Johnson had escaped. They said they were walking along with him, when he suddenly broke loose from the two men who were holding him, and ran from the crowd and escaped into the swamp. They said they were afraid to fire as they might kill some of their own men. From all stories told of the affair Johnson was burned at the stake. The mob was fully 1,000 strong and the negro was securely bound, so it seems impossible that he could have escaped. Later it was learned that he was strung up in the woods and his body riddled with bullets.

ATTACKED THE TRAINMEN.

A Gang of Tramps Taken from a Freight Train by Police.

Wilmington, Del., July 27.—Shortly before midnight last night a squad of policemen captured twenty-six tramps on the Philadelphia, Wilmington & Baltimore railroad freight train at Landlith, a northern suburb of this city. The train was a fast freight and left Philadelphia at 8:40 in the morning. The trainmen discovered thirty tramps on the train and ordered them off. They refused to go and some of them secured coupling pins and attacked the trainmen, chasing them to the end of the train. No blows were struck but threats were made. One of the trainmen managed to get off and word was telegraphed here for help. The train ran without stopping at Landlith, where it was surrounded and the arrests made. The charge of trespass will be pressed against the men.

MEXICO'S CANNIBAL INDIANS.

Ranchmen Along the Coast of Sonora Fear an Attack.

Hermosillo, Mexico, July 27.—The Seris Indians, the cannibalistic tribe that occupies Tiburton island, are again becoming troublesome, and the ranchmen along the coast in the state of Sonoro, near the island, fear an attack. A party of the Indians made an attack on the ranch of Pasqual Encinas a few days ago, but were driven off by the ranch employes. The ranchmen have appealed to the authorities for protection.

PRINCESS HELEN ILL.

Made Seriously Sick as the Result of Drinking Iced Milk.

London, July 27.—A dispatch from Rome to the Central News says that Princess Helene of Orleans, who recently married the Duke of Aosta, a nephew of King Humbert, is seriously ill, the result of drinking iced milk.

Philadelphia Banks.

Philadelphia, July 27.—The forty-one Philadelphia national banks report to the comptroller of the currency that on July 11 they had $91,635,000 in loans and discounts; $21,050,000 in lawful money reserve, of which $7,989,000 was in gold, and $99,833,000 in individual deposits. The average reserve held was 34.18 per cent.

Lamont at Gray Gables.

Buzzard's Bay, Mass., July 27.—Secretary Lamont spent all day yesterday with the president at Gray Gables, except for about an hour late in the afternoon, when he took a short sail down the bay. What was talked over by the president and his secretary of war could not be learned.

Death of Charles J. Sheffield.

Cleveland, O., July 27.—Charles J. Sheffield, one of Cleveland's best known philanthropic citizens, died here yesterday. He was a son of the late Joseph L Sheffield, of New Haven, Conn., also a noted philanthropist.

NEW YORK MARKETS.

Wheat—Spot poor and prices weak. July quoted at 73 3-4c.; September, 73 3-4c.

Corn—Spot trade fair; prices firmer. July, 48 1-4c.; August, 48 1-8c.; September, 48 1-4c.

Oats—Spot firm with prices firmer. No. 2 white, 32c.; No. 2 mixed, 29 1-2a 30c. elevator.

Pork—Spot steady and moderate business. Quoted: Extra prime nominal, short clear, $12.50a$14.50; family, $13.00a$14.50; mess, $12.25a $12.75.

Lard—Contracts are quiet and steady. September, $6.65.

Butter—For fancy fresh creamery the market is steady on the basis of 17c.; regular trade is being supplied generally at that. Creamery, western extras, 17c.; state dairy, half-firkin tubs, fancy, 16a 16 1-2c.; state dairy, half-firkin, seconds to firsts, 13a15 1-2c.

Cheese—Holders asking former prices; Large size full cream in light supply and unsettled. State, full cream, large size, white, choice, 7 1-4a7 5-8c.; large colored fancy, 7 5-8 a7 3-4c.; state, part skims, choice, 5c.; fair to prime, 3 1-2a4 1-2c.; common, 2a3c.

Eggs—The receipts are moderate and the feeling steady at 13 1-2c. for finest northwestern.

Potatoes—Receipts fair and with only a light demand prices have ruled in buyers' favor. N. C. rose, fair to prime, $2.00a$2.25; Chili red, fair to prime, $1.50a$1.75; Long Island rose, in bulk, per bbl., at$1.37a$1.62.

MANY LIVES WERE LOST

Japanese Coast Swept by a Violent Hurricane.

Several Steamships and Sailing Craft Blown Ashore and All Believed To Be Totally Wrecked. Their Crews Perish—Fatalities on Shore Reported To Be Large.

Philadelphia, July 27.—A violent hurricane was reported yesterday afternoon by cable to the maritime exchange to have swept the coast of Japan, during which many vessels were wrecked and their crews drowned. The information of the loss of life was meagre. The cablegram was sent from Ruchinotzu. The German steamship Helen Rickmert and the Norwegian steamships Lyderhorn, Herman Wedol and Jaristurg, the British steamship Bentala and the ship Manuel Suchet from Philedelphia were all blown ashore and all are believed to have been totally wrecked except the Bentala. The loss of life on shore is reported to be large. The ship Manuel Suchet sailed from this port four months ago for Hiego, Japan, with a cargo of case oil, taken on board at Point Breeze. She was a first class iron vessel worked by a crew of twenty-seven. She had discharged her cargo and was getting under way for San Francisco when the hurricane struck her.

THE LILLIE LOW MYSTERY.

Did Dr. Biggs Enter the Woods with the Unfortunate Girl?

New York, July 27.—There was a development in the mystery surrounding the death of Lillie Low, the girl whose dead body was found on Washington Heights, which for the present at least places Dr. Biggs in an awkwark position at the best. Last evening a man who said he was Oscar Lipskar, a foreman in M. Vogel's bakery on Mott street, called at the West 30th street station, and asked to see Captain Pickett. He told the captain that he took a ride Saturday morning to 186th street and Amsterdam avenue. When he reached there he walked over to a soda water stand and purchased a glass of soda water. While he was drinking it a fine looking man accompanied by a young woman stopped at the stand and bought two glasses of soda water and after drinking them they walked into the woods. Yesterday morning when he read the story about the girl and saw the pictures of her and Dr. Biggs he became convinced that they were the people he had seen on Saturday at the soda water stand. He called upon the captain, and, after looking at the pictures of the couple in several of the newspapers the captain showed him, he declared that he was thoroughly convinced that Dr. Biggs and Lillie Low were the couple he had seen enter the woods last Saturday. He accurately described the doctor's appearance, stating that he wore a light suit of clothes and a white Alpine hat. He also accurately described the attire of the young woman, and his description, particularly that of the hat, answers that of the dead girl. Captain Pickett, when he had heard Lipskar's statement, summoned Detective McGovern and sent him with Lipskar to Dr. Biggs' house with instructions to try to have the doctor identified by Lipskar. The detective and his companion were informed at the doctor's house that the doctor was out, and although they called half a dozen times later, the doctor had not returned.

BIGGS WAS MARRIED.

He Secured a Divorce from His Wife in Cincinnati.

Cincinnati, July 27.—The county records here show that Dr. Thomas A. Biggs, who is held in New York in connection with the suicide or Lillie Low, sued for a divorce from Lula A. Biggs, October 5, 1891, alleging fraud in the marriage contract and that she left him at Sault Ste Marie, Mich., sixty days after their marriage in 1891. She went to New York and did not oppose the divorce, which was granted December 23, 1891.

WOULDN'T GO IN ROCHESTER.

A Typewriter Loses Her Job For Donning Chicago Bloomers.

Rochester, N. Y., July 27.—Miss Mary E. Johnson, a typewriter in the employ of a well known firm of attorneys, appeared yesterday in a suit of bloomers and astirde a man's high geared wheel. She was completing some work in the office previous to her departure on a spin to the lake when the senior member of the firm entered. He was astonished to find so many of his gentleman clients present. He spied the girl with the bloomers and daunty cap and immediately ordered her to return home and not return. The young lady, who recently came from Chicago where such dress is common, spent much time in tears and declares that she will demand satisfaction. Her irate employer says her costume was disgraceful.

ENGINEER SERIOUSLY HURT.

Bad Collision on the Pennsylvania Road Near Hutchinson's.

Belvidere, N. J., July 27.—There was a wreck on the Belvidere and Delaware division of the Pennsylvanis railroad at Hutchinson's station last evening. Two freight trains came into collision. One of the engines was broken and several cars wrecked. Engineer Lauer of the second engine was badly hurt. Several other trainmen were slightly injured. One of the trains belonged to the Delaware & Hudson road. The track was blocked several hours.

White Lead Company Incorporated.

Newark, N. J., July 27.—The Albright White Lead company has filed papers of incorporation. The principal place of business in this state is to be Newark. The capital stock is fixed at $100,000.

Shocked with 3,000 Volts.

Philadelphia, July 27.—Wm. Schilier, a lineman for an electric light company, got a shock of 3,000 volts through his body last night, and although terribly injured will live.

New Cotton Mill for Concord, N. C.

Winston, N. C., July 27.—It is announced to-day that the organization of a company to build an $80,000 cotton factory at Concord is assured.

Cholera
* Infantum

This dreadful disease cannot fasten upon childhood when the system is fortified with that great raw food extract known as

Bovinine

The medical profession in general have depended upon it for years. BOVININE is a food, not a medicine. Add a few drops to baby's milk. Nothing will build up health and strength so quickly.

CATARRH

COLD IN HEAD

ELY'S Cream Balm Is quickly absorbed, cleanes the nasal passages allays pain and inflammation, heals the sores, protects the membrane from additional cold, restores the senses of taste and smell.

It will cure. A particle is applied into each nostril and is agreeable. Price 50c. at druggists or by mail. ELY BOTHERS, 56 Warren st., New York.

Mason & Hamlin PIANOS are like **Mason & Hamlin ORGANS,**

the best that can be made, and the price very moderate. They can be purchased on very easy payments or rented with the privilege of purchase. Pianos of reliable makes from $200 upwards.

Wnrerooms: 136 Fifth Ave., NEW YORK.

Notice to Creditors.

Notice is hereby given to the creditors of the Music Hall Association of Plainfield that all claims against said association must be presented at the office of the subscriber, secretary of the trustees of said association, at No. 101 East Front street, in the city of Plainfield, N. J., on or before the twenty-ninth day of September, eighteen hundred and ninety-five, being three months from the date of this notice, or be barred as to any action thereon against the trustees of said The Music Hall Association of Plainfield.

Dated June 29th, 1895.

By order of said Trustees,

6 29 6 w o a w. CRAIG A. MARSH, Secretary.

NOTICE.

Estate of Elizabeth A. West, deceased.

Pursuant to the order of George T. Parrot, Surrogate of the county of Union, made on the application of the undersigned, executors of said deceased, notice is hereby given to the creditors of said deceased to exhibit to the subscribers, under oath or affirmation their claims and demands against the estate of said deceased, within nine months from the thirteenth day of June, 1895, or they will be forever barred from prosecuting or recovering the same against the subscribers.

WILLIAM H. SHOTWELL,
JOHN H. VAN WINKLE,
6 15 10-o a w Executors.

L. PAOLI & CO.,
Fruits, Confectionery, Temperance Drinks, Cigars, &c.
128 NORTH AVENUE,

Fresh roasted peanuts every day, 10c. a qt. I take this method of informing my friends and the public in general that I am again in business at the old stand. I solicit your patronage. Store will close at sundown on Friday and open at sundown on Saturday.

LOOK IN THE CLOSET

SEE if you can't find some old clothes that you have put aside because of the worn-out look they have, or some clothes that are badly spotted.

We want you to bring any old clothes of that sort to us—or better yet—we'll send for them.

We propose to clean those clothes—or to dye them for you—either way to make them wearable. This is an economical suggestion.

We take out grease spots so they stay out, or we dye clothes with a color that wears. We charge as little as possible for the work.

Just a dollar or two—and you'll have a lot of new clothes.

HILLIER & CO.,
179 North Ave.

Piano Bargains!

VANDERBEEK & SATTELS

desire to say that they have just received a fine lot of

NEW PIANOS

of different makes which they will sell at prices never before offered. Among them are those wonderful

Behr Brothers' Pianos, also Behning & Sons'.

They represent also the Knabe, Hazleton, Chickering and many others. They offer from time to time excellent

Bargains in Second Hand Pianos.

221 PARK AVENUE.

$1.00 AT J. F. MacDonald's

UPTOWN GROCERY

Buys $1.00 Worth of Groceries Every Business Day in the Year.

Our goods are sold at a profit so as to enable us to give weight and quality to our customers and have something left for ourselves. No fictitious prices. No man is in business for his health.

J. F. MAC DONALD.

BOICE, RUNYON & CO.,

—Dealers in—

Lumber, Coal, Masons' Material, &c.

Our stock is under cover and we can always deliver dry stock. Agents for Adamant Wall Plaster. Orders solicited.

BOICE, RUNYON & CO.

Bargains in **Real Estate** For sale or to let. **MONEY** to loan on first mortgage.

E. C. Mulford, BROKER.

Communications pertaining to the business mentioned, either by letter or otherwise, will receive prompt attention. Carriage service supplied.

DeWitt C. Ivins & Co.,
301-311 WATCHUNG AVE.,

—DEALERS IN—

Lumber, Coal, Masons' Materials, &c.

Agents for King's Windsor Asbestos Cement for Walls and Ceilings.

CLEVELAND BICYCLES, The Great Leaders of 1895.

Design, Improvements, Workmanship, Quality, Speed, Health, Pleasure, Business, Road, Track.

The Fastest, Strongest, Handsomest and Most Rigid Wheel.

The "Swell Specials" are a decided advance in bicycle construction and when quality alone is considered will always sell.

Liberty, Crescent, Waverly, Majestic.

We thoroughly believe in the merits of the above wheels, and unhesitatingly recommend them.

Frank L. C. Martin Cycle Company,
333 PARK AVENUE.
REPAIRS. Established 1889. RENTALS.

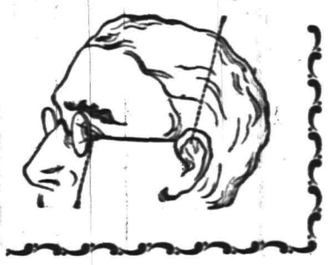

Leech, Stiles & Co.,
EYE SPECIALISTS,
441 Chestnut street, Philadelphia,
formerly with Queen & Co. H. A. Stiles will be at
No. 107 East Front st. Dunham's real estate office,
EVERY THURSDAY,
from 10 a. m. to 5 p. m.

Persons who have headache, or whose eyes are causing discomfort, should call upon this specialist and they will receive intelligent and skillful attention. No charge to examine your eyes. Every pair of glasses ordered guaranteed to be satisfactory. 4 13 tf-m t w s

Metropolitan Livery and Boarding Stables.

Horses boarded by the day, week or month. Special accommodations for transient trade. Office and stables,

147, 149, 151 North Avenue, Opposite Railroad Station.

A. C. BLAIR, Proprietor. FRANK DAY, Manager.
Telephone 152, connected with all circuits of New Jersey, New York and Brooklyn.

COAL Best Lehighs, all domestic sizes, $4.50 per ton delivered. No. 2 coal $3.75 delivered.

FRED W. HAND,
929 South ave. 132 North ave.
TELEPHONE 139.

INSURANCE.

First-class Insurance at Lowest Rates.

WM. H. ABBOTT,
General Insurance Agent,
COR. FRONT and NEW STS.
PLAINFIELD, N. J.

J. C. Pope & Co.,
INSURANCE AGENTS,
110 East Front st.,
Plainfield, N. J.

Real Estate, Insurance.
VanBuren & Timpson,
163 North avenue, Plainfield, N. J.

Finest Elgin Creamery Butter, 20c.
Best Dairy Butter 18c.
Finest Dairy Butter 15c.
V. L. FRAZEE
151 West Front st.

H. Eggerding,
121 Park ave.,
Manufacturer of the Celebrated
C. O. D. CIGAR.
The best 5c cigar in the State, and made on the premises from the finest Havana. Clear Havana cigars a specialty. A large assortment of the choicest brands of domestic cigars

You May Have Lost
many hours of comfort by not having worn a good reliable
Pair of Collier's Glasses.
103 Park ave., Plainfield, N. J.

Arrival and Departure of Mails.

New York Mails.

Arrive—7:30, 8:40, 11:15 a.m., 2:45, 5, 5:30 p. m.
Close—7 15 and 9:20 a. m., 1:30, 4 30 and 7:30 p. m.

Somerville and Easton Mails.

Arrive—8:40 a. m., 2:40, 6:00 p. m.
Close—7:15 a. m., 4:30 p. m.
Warrenville mail arr. 12 m; closes 9:30 a. m.

Sunday Mails.

Office open from 9:30 to 10:30 a. m.
Mail closes at 6:15 p. m.

J. M. HETFIELD, P. M.

L. A. HUMMER. L. B. MULFORD.
Hummer & Mulford,
VARIETY MARKET.
Meats, fruits, vegetables, poultry, eggs, etc. Goods delivered to any part of the city free of charge.
220 Park avenue. Telephone call 29-A

CLEANER COAL.
L. A. Rheaume
Agent,
Watchung Ave., Corner 4th St.,
Invites the public to inspect the operation of his newly added steam vibrating mechanical screen for nut coal, which he confidently believes enables him to deliver cleaner coal than is possible by any other method of screening.
Upper Lehigh and Honeybrook Coal
in best qualities and various sizes carried in stock.
Rough and Dressed Lumber.
He would also announce recently increased facilities for turning and scroll sawing, and is prepared to execute orders for the same in the best manner and at short notice.

For Sale Cheap.
50,000 celery plants in variety, also Geraniums, Roses, Palms, Rubber trees, Begonias and Casino climatis (blooming sizes at fifteen cents.) Coleus at two cents per plant.
at DENTON'S.
131 Hillside Avenue.

H. HAND
Licensed Auctioneer,
15 Years Experience
Residence and postoffice address
Scotch Plains, N. J.
Office in Plainfield at Terrill & Cole's livery 200 West 2d st.

Educational.

STRATFORD,
A boarding and day school for young ladies. Six regular courses. Music and Art. Full and efficient faculty. For terms and further particulars address the principal, 1003 Park avenue, Plainfield, N. J. 7 1 y 1

Miss Scribner and Miss Newton's
School For Girls
AND FRENCH KINDERGARTEN,
303 LA GRANDE AVENUE.
Will re-open September 18, 1895. For particulars address the Principals. 7 11 3m

Miss Fawcett's School
And Kindergarten,
Re-opens Thursday, Sept. 12,
Primary, Intermediate and Academic Dept's. Boys received until 10 years of age.

Fall Term of the
Rockview Home and Day School
Opens September 18.
Kindergarten, primary and intermediate departments. For terms and particulars apply to the Misses Peck 317 East Front street.

Try Dobbins's Cigars.
206 PARK AVE.
HE MANUFACTURES THEM.

FASHIONABLE DRESSMAKING
at reasonable prices.
MRS. J. A. HOFFMAN,
141 Grove street. 7 24 3

J. W. VanSickle, Dealer in all kinds of
FRESH AND SALTED MEATS.
Game in season. No. 122 North avenue, Plainfield, N. J. Telephone 148b. Orders called for and delivered promptly.

Carpenters and Builders.

UTZINGER & KLINE,
Carpenters and Builders.
Jobbing promptly attended to.
V. Utzinger, 75 Grandview ave. L. C. Kline, 54 Jackson ave.

JOHN P. EMMONS,
Mason and Builder,
Washington avenue and Prospect place,
North Plainfield, N. J.
Jobbing promptly attended to.

THEODORE GRAY,
Mason and Contractor.
Estimates given, repairing promptly attended to. Residence 117 Hillside avenue.

PEARSON & GAYLE,
Carpenters and Builders.
Residence—W. J. Pearson, No. 15 Vine st.
H. E. Gayle, No. 18 Vine st.
All work promptly attended to.

GEO. W. STUDER,
Carpenter and Builder.
985 Arlington avenue.
Jobbing of any kind promptly attended to. Estimates given; charges reasonable.

McCullough's STEAM MILL,
21 Steiner place, North Plainfield.
R. H. McCullough, Prop.
Sash, blinds, doors, mouldings, scroll sawing, turning, &c. Estimates cheerfully furnished.

C. W. LINES.
Mason and Builder,
Plainfield, N. J.
Residence, 18 Elm place.
Estimates cheerfully given.
Jobbing promptly attended to

James E. Baily, 97 Jackson ave., Plainfield, N. J.
Trucking of all Kinds Done.
Two and four-horse vans and trucks. Particular attention given to moving furniture and pianos.
Satisfaction guaranteed.

M. Powers & Son. Superior quality of
LEHIGH COAL.
No. 2 Coal Only $3.50 in the Yard.
A No. 1 Kindling Wood.
Yard and office 763 South ave. Down-town office with Lyman & Petrie, 171 North ave., opp. railroad station.

CLIMAX STOPPER CO.,
Machine Works,
Corner Washington and 4th sts., manufacturers of bicycle specialties. Electric and special machinery, experimental work, tools etc. Contractors for electric light wiring, telephones, burglar alarms, etc.

A. Lusardi,
120 North Ave.,
will be pleased to serve his friends and the public generally with first-class fruits and confectioneries, cigars, etc. Fresh roasted peanuts every day 10c a qt. Branch store, corner Front and Somerset streets.

Grenada Barber Shop,
No Sunday Work, 119 North ave.
Best appointments of any shop in the State. A power fan to keep you cool. Clean towels in abundance. All first-class work.
P. M. DECKER, PROP

HOTEL Netherwood.
THOROUGHLY RENOVATED AND RE-FURNISHED.
NOW OPEN
For Guests. Perfect Cuisine.
ENTIRE NEW MANAGEMENT.
John Spitler, Proprietor

Gold Dollars for Fifty Cts
No, but full alue. C. E. MORSE, Painting and Paper Hanging, 37 Chatham st.

FISCHER PIANOS.
ESTABLISHED 1840.
Nearly 100,000 Now in Use.
RECEIVED HIGHEST AWARD, WORLD'S FAIR, CHICAGO.
EASY TERMS.—EXCHANGED.
Catalogue mailed on application.
110 FIFTH AVE., cor. 16th St., N. Y.

BRIAR PIPE GIVEN AWAY

WITH EVERY ONE POUND bale OF
DUKES MIXTURE
for 35 cents
Every pipe stamped DUKES MIXTURE or A.T.Co.
2 oz. PACKAGES 5¢

For a Day's
OUTING
—GO TO—
Boynton Beach.
7 3 tf

Mantels, Tiles AND **Fire-Place Fixtures.**
Curtis M. Thorpe,
Y. M. C. A. BUILDING.

GREAT SUMMER
Clearing Sale
AT THE
Plainfield Bargain House.
126 PARK AVE.
Owing to our large stock which we have on hand we will commence a clearing sale of Men's Boys' and Children's clothing, Gent's furnishings, hats, trunks, valises and overalls at fifty cents on the dollar.
Beginning Saturday, July 13, 1895 and continuing for ten days.
J. Goldstein, Proprietor,
of the Plainfield Bargain House, 126 Park avenue.

BAGGAGE
Called for and Delivered.
HOAGLAND'S EXPRESS.
Telephone 121. Office 161 North avenue

William Hand & Son.
STAGES
For Picnics and Parties, 518 Park ave.

THE FAVORITE SYRUP.
It tastes like more. Tickles the palate, pleases those who know a good thing when they taste it. Let your tongue make the test. You'll say it's the best that ever crossed the ivory barriers of your mouth. You'll taste more when you taste once. So much for so little is wonderful.
Medicines for sick folks and those who need strengthening. Be wise and keep a bottle of our Essence Jamaica Ginger on hand. Valuable for all summer complaints.
L. W. RANDOLPH,
Prescription Druggist, 143 W. Front st

WM. D. THICKSTUN,
Real Estate and Insurance,
197 North avenue

AN UNUSUAL OPERATION

A Little Boy's Endurance Under the Scalpel.

Successfully Operated Upon for Appendicitis and Peritonitis—A Foreign Substance Removed from the Appendix—May Be Mistaken for Stomach Ache.

New York, July 27.—A very unusual and remarkable operation for appendicitis and peritonitis has just recently been performed in this city and proves to have been successful in every way as the patient is convalescent. The patient is Willie Schulter, who lives with his parents at 387 West Seventeenth street. The case is remarkable on account of the age of the patient, who is only six years old, and because the primary trouble, appendicitis, was so far advanced and rapidly progressing that perforative and active peritonitis had set in.

Treated for Stomach Ache.

On the 10th of this month Willie was taken on a Sunday school excursion by his mother, and while aboard the boat was taken ill with vomiting, and was promptly treated for seasickness. He continued ill after reaching home and was dosed with household remedies for stomach ache. He was sick all night and the next day, and in the evening of the 11th Dr. Albert Shunk of West Twenty-second street was sent for. He immediately diagnosed the case as appendicitis and the next morning found the patient worse and generating peritonitis. There was a lump and great pain at the right side of the abdominal region.

An Operation Performed.

The doctor advised an operation and performed it at 2 o'clock in the afternoon. The boy's right side was opened and a quantity of pus was found. The intestines were pushed aside till the veriform appendix was reached. The appendix was kinked up peculiarly, the first half running up and the second half down, almost at right angles. The last half was putrid. In the bend in the appendix, just before the putrid part began, was found some foreign substance similar to a cherry stone. The appendix was cut off close to the intestines, the cavity was cleaned out, a drain was left in and the wound sewed up.

His Pulse Reached 144.

The operation required only 45 minutes from the time the boy began to take ether till he was returned to his bed. Great haste was necessary as the pulse was 144 and weak and feeble when the patient was put on the operation table. The vermiform appendix was unusually large for one in so young a child, being about two and a half inches long. Willie is out of danger, notwithstanding that he had a hard time of it for ten days after the operation. During that time he suffered from very active peritonitis and was given up a number of times by the nurse in attendance and by the family. When seen last night by a reporter he was sleeping peacefully and looked the picture of health.

More Common Among Children.

Successful operations for appendicitis and peritonitis so far advanced in one so young are extremely rare, if there are any at all on record. It is said by medical men that appendicitis is more common in children than is generally thought. At this season of the year there is much cholera morbus, the symptoms of which at the start are almost exactly the same as those of appendicitis. The afflicted child is treated by its parents, as they think the illness nothing unusual, until the delay has been so great that when the doctor is called it is too late as a rule to operate successfully if the case is one of appendicitis.

CLEVELAND AS ARBITRATOR.

The President To Decide the Italo-Colombian Dispute.

Washington, July 27.—One of the first matters of public interest to engross President Cleveland's attention after his return to Washington in October next will be a consideration of the dispute between the kingdom of Italy and the republic of Colombia, growing out of damages sustained by a subject of the former country during a revolution in Columbia in 1885. The amount of the claim is between $600,000 and $700,000. A voluminous correspondence has passed between the foreign offices of the two countries without any resulting agreement. It was finally suggested by Colombia that the dispute be referred to President Cleveland for arbitration. The Italian government at once agreed to the proposition and a protocal was shortly afterward signed. President Cleveland was asked in February last if he would fill the role of arbitrator, and after due consideration he gave his consent.

Connecticut G. A. R. Delegates.

Hartford, Conn., July 27.—The grand army delegation from this state to the national encampment at Louisville in September will leave Connecticut on September 7, and Jersey City, N. J., the next morning in a special train with the Rhode Island delegation via the Baltimore and Ohio railroad to Louisville.

Threatened Railroad Strike.

Philadelphia, July 27.—Nothing was known at the general offices of the Pennsylvania railroad company to-day regarding the reported impending strike for higher wages at Altoona by yardmen, switchmen, engineers and other employes. The officials here are inclined to discredit the rumor.

An Innocent Negro Lynched.

Ford, Ky., July 27.—It has developed that the negro, Bob Haggard, who was lynched here last week charged with having outraged Miss Elkin was entirely innocent of the crime with which he was charged.

Potomac River Regatta.

Washington, July 27.—The annual Potomac river regatta will be held in Washington on Aug. 24 next under the auspices of the Analostan, Columbia athletic and Potomac boat clubs.

British Elections Nearly Over.

London, July 27.—With all the constituencies, save two, heard from, the new house will consist of 333 conservatives, 70 liberal unionists, 164 liberals, 65 anti-Parnellites, and 12 Parnellites

BLUE LAWS AT RICHMOND.

Sunday Closing Question Awaiting Decision of the Case Appealed.

Richmond, Va., July 27.—Chief of Police Howard has issued a letter to the public on the enforcement of the Sunday law in which he says: "One citizen has been fined in the police court for selling a book from his store on Sunday. He has taken an appeal to the Hustings court. I do not think it would be proper to continue to arrest citizens each Sunday for such an offence as for selling newspapers, until I can have a decision from the Hustings court whether such sales are covered by the words 'works of necessity' in the statute. I shall, therefore, have no other citizen summoned to the police court for such an offense until the case now in the Hustings court shall be determined. But I warn all such citizens that a memorandum will be taken every Sunday of all persons keeping their stores open for the sale and selling of any book, newspapers or other merchandise except medicines, and if the decision of the case in the Hustings court shall be in favor of the commonwealth, I shall then have each offender summoned to the police court to show cause why he should not be fined for each offence of which I shall have a memorandum. I shall pursue the same course as to street cars, as to persons delivering ice cream on Sunday, and as to all persons keeping their stores open Sunday, except druggists. These latter I shall have reported if they sell anything but medicine on that day."

GIBBONS GOING TO IRELAND.

His Eminence Will Visit Dublin and Galway Next Month.

Baltimore, July 27.—Despatches received by private parties in this city state that Cardinal Gibbons will arrive in Dublin, Ireland, on Sunday, August 4, and will be the guest of Dr. Walsh, the patriotic archbishop of Dublin. The cardinal will officiate at the solemn high mass at St. Patrick's cathedral on that day and is expected to deliver an address during the service. From Dublin his eminence will go to Galway, which is the ancient home of the Gibbons family. He will visit the village of Tuam, near which was the ancient seat of the Irish hierarchy. At Tuam the cardinal will be the guest of Archbishop McCormick and will preach during his stay in the aged cathedral of the see. It is thought that the cardinal will visit the famous rock of Cashel where is located a great cathedral that was recently restored, which dates back almost to the time of the evangelization of Ireland by St. Patrick. A reception to his eminence is being arranged by the Catholics of Galway, which will include a procession and illumination of the town of Tuam.

MISTOOK IT FOR A CIGARETTE.

A Man Injured While Trying To Smoke a Dynamite Cartridge.

New York, July 27.—Joseph Pea, 31 years old, while walking along Water street saw what looked like a cigarette lying on the walk. He picked it up and placed it in his mouth and applied a light. A loud explosion followed. Pea felt a stinging sensation on both sides of his face and throat. Putting his hand to his face he found that blood was flowing freely. He hurried to the Hudson street hospital and the surgeon dressed twelve small wounds on his face and head. The police claim that the innocent looking cigarette was a dynamite cartridge.

OUTRAGE AND MURDER.

The Body of a Pretty 14-Year-Old Girl Found in the Charles River.

Boston, July 27.—The body of Alberta Stuart, a pretty 14-year-old girl, of Myrtle street, who had been missing from her home since Tuesday last, was found in the Charles river yesterday. An autopsy indicated that the girl had been criminally assaulted, and the police think the case one of assault and murder. The girl lived with an elder sister who keeps a lodging house, and when last seen alive went to post a letter in a street box.

AN INHUMAN MOTHER.

A Ten-Month-Old Babe Left To Die of Starvation.

Chattanooga, Tenn., July 27.—The ten months babe of Mellissa Ray died yesterday at the orphan's home of starvation. The mother was wont to leave the child locked alone in the house for days and nights in succession. A humane officer found the little one lying helpless and emaciated from hunger. The society placed it in the orphan's home. The mother will be held for child murder.

CALIFORNIA FRUIT.

Prices in the London Market Fall Off One Half.

London, July 27.—Sixteen hundred cases of California fruit, which arrived at Southampton from New York by the steamer St. Louis, were sold at auction at Covent garden, fetching prices which were one-half below those of last week. The plums averaged 7s., 10d. per case, the peaches, 8s., and the pears 11s., 7d.

Counterfeited a Medicine Label.

New York, July 27.—Louis Spingarn, a druggist, and his clerk, C. T. Kuck, were held for trial in the Tombs police court on the charge of counterfeiting the label of a medicine company. The representative of the company said they had spent $3,000,000 in introducing the pills and they did not propose to be robbed.

Wheelmen's League Presidency.

New York, July 27.—The American Wheelman is in receipt of a letter from ex-Gov. Russell of Massachusetts, which states that his many engagements will prevent his considering the acceptance of the presidency of the league of American wheelmen, if it were offered him.

Frantz Passes Through Amsterdam.

Amsterdam, N. Y., July 27.—Artilleryman Frantz, who left New York on Tuesday noon on a bicycle en route to Fort Snelling, Minn., passed through this city at 4:15 yesterday afternoon.

Bayard Will Attend.

London, July 27.—The Hon. Thomas F. Bayard, the American ambassador, will attend the installation of the Ven. F. W. Farrar as dean of Canterbury to-day.

Baseball Games Yesterday.

At Cleveland—Cleveland, 11; Boston, 1. At Pittsburg—Pittsburg, 9; New York, 4. At Cincinnati—Cincinnati, 5; Philadelphia, 6.

MASSACRED THEM ALL

Indians Slaughter Every Settler in Jacksons Hole.

Men, Women and Children Shared the Same Fate—Every Home and Cabin Fired and the Cattle Slaughtered—The Bloody Work Will Probably Be Repeated in Teton Basin, and Perhaps All Down the Teton River Valley in Idaho. Troops Reach Pocatillo.

Omaha, Neb., July 27.—The news of the massacre of settlers in Jacksons Hole is confirmed by the Union Pacific railroad officials. A telegram was received from the superintendent at Market lake that the Indians have killed every settler and that the stock was slaughtered.

A Courier Brings the News.

Pocatello, Idaho., July 27.—A courier who arrived at Market Lake, Idaho, at midnight, reports that all the settlers in Jackson's Hole have been murdered by Indians and all the houses burned. He could give no particulars of the alleged massacre, but said that a companion had attempted to reach the scene of the trouble and if he escaped the Indians he would undoubtedly reach Market Lane within 24 hours with details of the fight. Further news from Jackson's Hole is waited with some anxiety.

Believed To Be Authentic.

Pocatello, Idaho, July 27.—William Ross of the firm of Ross, Grey & Wyatt has arrived at Market Lake from St. Anthony and reports everybody at Jackson's Hole killed. It is considered authentic news and excitement is intense. He says the massacre occurred yesterday morning. The United States troops from Cheyenne arrived in this city this morning at 6 o'clock and left immediately for Market Lake. From there they will go by wagon road to the Fall River country. M. J. Gray, L. M. Hart, and Senator Hainer of Illinois, and T. R. Hainer of St. Anthony, all left St. Anthony Wednesday morning on a fishing trip to Jacksons Hole, taking no stock in the Indian war. To-day they are back and report every man, woman and child in Jacksons Hole murdered.

Teton Basin Settlers Doomed.

A courier just returned got far into Teton basin, which is the present point in danger of massacre, now that the Jacksons Hole citizens are all butchered. He reports that the smoke of a large fire can be seen several miles south of Grand Teton in the direction of Jacksons Hole. There is no doubt that the redskins have fired every home and cabin and by to-morrow will be repeating their work this side of the Teton range in Teton basin, and perhaps after that all down the Teton river valley in Idaho.

They Realize It Now.

Two hundred Utes were reported to have gone north to join the Indians in Hoback basin early this week. Small parties of Lemhi's have been slipping in daily across the Conant trail, something they have not ventured to do since the Yellowstone National park was enlarged in 1891. People in St. Anthony, Rexburg and other towns located in Idaho between the railway and Jacksons Hole have been all along placing no confidence in the "Indian scare" as they called it. Now they realize how truthful the warnings were.

Cause of the Trouble.

It is estimated that 3,000 head of elk have already been killed by the Indians this season. Bodies of elk are lying on the hillsides and in the timbered ravines, shorn of their hides only. Motherless calves follow the horses of the settlers as they passed through the country, their mothers having been killed by the Indians. This is the cause for the trouble between the Indians and white men of this county.

Scofield Takes the Matter in Hand.

Washington, July 27.—It is believed at the war department that trouble between the settlers in Wyoming and the Bannock Indians will soon be ended. The troops that were ordered to the scene of operations have been hurried forward as fast as possible and the delays that usually occur in such cases have been obviated to a large extent. Lieut.-Gen. Schofield arrived in the city at 8 o'clock last evening and will devote his attention from now on to the suppression of the Bannocks. Gen. Schofield had no news to communicate regarding the Indian troubles.

Movement of Cavalry.

Washington, July 27.—A telegram has been received at the war department from Gen. Coppinger stating that the cavalry from Fort Robinson would probably reach Market Lake, Idaho, the nearest station to and about 120 miles from the scene of the Indian trouble, at 8 o'clock this (Saturday) morning.

TWELVE PILGRIMS KILLED

And Twenty-four Injured in a Railroad Wreck in France.

Paris, July 27.—A railroad accident by which twelve persons lost their lives and twenty-four were more or less seriously injured occurred yesterday near St. Brieuc, department of Cotes du Nord. A train heavily laden with pilgrims who were returning from the shrine of Sainte Dauray was in some manner not yet explained thrown from the track, and several cars were wrecked.

Striking Miners Give In.

Altoona, Pa., July 27.—The strike of the coal miners at Frugality is over and the men have returned to work. They came to the conclusion that the company was fixed in its determination that the unjust check weighman must go, and they gave in.

To Visit New England Coast.

Philadelphia, July 27.—President Roberts of the Pennsylvania Railroad company will leave Philadelphia next week with his family for a trip to the New England coast.

Barry Cancelling Machine.

Albany, July 27.—The Barry Postal Supply has been incorporated, to manufacture the Barry cancelling machine at Syracuse. The capital is $200,000.

THE DAILY PRESS.

A. L. FORCE, Publisher and Proprietor.

Published Daily, except Sunday, at 3:30 p. m.

105 North avenue. Telephone Call 61.

PLAINFIELD, N. J., JULY 27, 1895.

WEATHER INDICATIONS.

The Weather Indications for Tomorrow are Warmer, with Threatening Showers.

At 2 o'Clock Leggett's Thermometer Registered 83 Degrees.

COMING EVENTS.

Announcements of all meetings, etc., will be made in this column, free of charge, if copy is furnished by 10 a. m.

July 27—Baseball, Plainfield Y. M. C. A. against Scotch Plains, at the Scotch Plains.
July 27—Baseball. Oriental vs. Raritans.
July 27—Baseball. Westfield vs. Dunellen, at Dunellen.
July 30—Farewell meeting in Salvation Army Hall, followed by ice cream festival.
July 31—Dance of the Jersey Central Club in T. A. B. Hall.
July 31—Meeting of the Exempt Firemen's Association.
Aug. 1—Festival of Victor Wheelmen in T. A. B. Hall.
Aug. 3—Carnival at Cranford.

Persons leaving the city for the summer can have The Daily Press mailed to their address for ten cents per week. The address will be changed as often as desired.

New Jersey has plenty of Republican papers but very few have come out boldly to champion the canvass of any one man for the Gubernatorial nomination.

It is good news—that of the trolley extension from Elizabeth to Plainfield. But what Plainfield wants more than any thing else is extension of the local system.

Bloomers caused the discharge of a typewriter girl in Rochester a few days ago. But the meanness of the employer's act is somewhat mitigated when it is known that she is a Chicago girl.

Why was it that Mayor Gilbert's interview prepared for The World story was cut down to a half dozen lines? It looks very much as though the Great Iam Courier-News editor had used his blue pencil to escape the ridicule which the Mayor's statements would have held him up to.

Constable Brown, of Union Township, may not be a great detective, but he certainly had a great head when he conceived the idea of giving the captured horse of farm thieves the bit and letting him run down the culprits. The noble animal, it is said, went roundabout through highways, by-ways, etc., and finally brought up in a Newark stable where the keeper gave a description of the owner. And now the police are looking for the man. This sleuth-hound of a steed may fear not the inroads of the trolley. His domain is on the staff of Sheriff Tamsen, who would forthwith assign him to running down the escaped post office thieves.

In the August number of The Forum Justice H. B. Brown contributes an interesting article on "The Poor Not Growing Poorer." He takes an optomistic view and among other things says:

While it is entirely true that the business methods of the past thirty years have tended to increase enormously the fortunes of a few, and thus to widen the gulf between the very rich and the very poor, it is wholly untrue that the poor as a class are either absolutely or relatively poorer than before. Indeed, the number of small but comfortable homes in every part of the country, as well as the reports of savings-banks and building and insurance associations, prove incontestably that the poor have shared in the prosperity of the rich, and that the average standard of comfort was never higher than at present. Indeed the average workingman of today lives better and possesses more of the comforts of life than the average noble of six hundred years ago. The sins of wealth, though many and grievous, have not generally been aimed directly at the opposition of the poor.

Upon the complaints of members of other religious denominations, the police authorities have pounced upon a colony of Seventh Day Adventists at Calverton, Md. John Faust, a shoemaker, book agent and Adventist preacher, was arrested yesterday because he wanted to keep the day his church held and work on the Sabbath held by other churches. For this exercise of what he believes to be his duty, Mr. Faust will appear next Monday before the court. His will be a test case. In Maryland there are only two forms of labor a person may perform on the first day of the week, commonly called Sunday. They are works of necessity and charity. Mr. Faust works six days in the week and rests on the seventh. He begins his work on Sunday. Elder E. E. Franke, pastor of the Adventist church, and Mr. Faust say they are being persecuted by membess of other denominations.

THE POLITICAL HOROSCOPE.

Poignant Comments From Bound Brook About Somerset County.

The Bound Brook Democrat publishes a half column of political gossip and among other things says:

August is the month generally when the political pot in Somerset begins to boil, but July appears to be hot. So many persons in both parties want the "loaves and fishes." Then there are men, like our old friend Ad. Hummer, who have got a "loaf," and do nothing for their party afterward. In fact, never did anything before the "loaf" was received, only "bottom chairs" at the polls on election day and receive from $50 to $100 for their services. Fact!

It is not generally known that our old friend Austin Moore was after the same position. In other words he wasn't after it, but he "was in the hands of his friends!" Now, Austin is XCongressman Alvah's errand boy, and he often jumps off his watery band wagon to give some bit of political information he thinks. Perfectly boy-like! But then Moore should remember that the XCongressman is out of politics (influence gone) or was until he promised support to XProsecutor Steele for the judgeship. But promises are not often fulfilled by some people, and Judge Bartine is still in the field and gingersnaps to doughnuts XJudge Williamson and XSheriff Ross will support him. But in the other party Louis H. Schenck looms up. Lou is a black Republican—honest, capable of filling the position, and there are scores of Democrats who will vote for him, and if a Kilkenny cat affair occurs between the Judge and the XProsecutor, Lou will slip into the office with a big majority.

But hold on! James L. Griggs, the attorney, wants the office also. Some people think he is better off in a Sunday-school than in a judge's chair, but there was a Sunday-school lawyer elected Senator in Essex county to succeed Col. Barrett. Griggs is smart. He wants the barber shops closed on Sunday and the Italian soda water and ice cream establishments kept open—they are such good places for the Sunday-school children to spend their missionary money.

"Newt" Spencer will receive the Republican nomination for Clerk. This is given him to keep him out of the race for Surrogate. Billy Long is booked for that office again, and—the more a man has the more he wants.

Gus VanDerveer, George Corle and Frank Bowman are mentioned as the Democratic candidates, but if Matt VanDerveer gives up the notion of raising beets and carrots—he can have the nomination and be elected also.

RATS CAUSE A CAVEIN.

A Peculiar Accident Caused on North Avenue By the Rodents.

A rather peculiar accident occurred on North avenue opposite the railroad station yesterday afternoon about 3 o'clock. It seems that a large number of rats have been living beneath the ground at that point and have succeeded in making large holes.

Yesterday afternoon John Emmons, the contractor, was driving past, and the ground gave way with the weight of the horse.

The animal was thrown down and luckily escaped without any broken limbs or injuries. James McFadden's son, who helps his father on the streets, was nearby and assisted Mr. Emmons in getting the animal to his feet. The hole was then filled in and repaired by McFadden.

A Camp of Bicycles.

Eighteen members of Company G, Second Regiment, National Guard of New Jersey, Lieutenant George E. Wells, it is believed were the first military company to make camp while traveling with bicycles. On their way from Hackensack to attend the state camp at Sea Girt they went into camp at Metuchen at seven o'clock last night. They were in full uniform and had been since 6 a. m. on the road. They carried Springfield rifles, weighing nine pounds each, fastened to their wheels and on their shoulders carried a new style knapsack weighing 20 pounds, containing blanket, clothing, etc.

Need a New Ordinance.

To the Editor of The Daily Press:—It seems to be very important for bicyclists to carry lights after dark, in order to avoid collisions. At the same time sewer men can leave great holes in the middle of the street, such as that at Park avenue and Fifth street, large enough to sink a barrel in, without any kind of a danger signal. I wonder if the City Council has made enough off of my brother bicyclists for not carrying lights, to pay for my wheel. Bicyclist.

Narrow Escape From Lightning.

Mrs. J. P. Laire and daughter Miss Cora are at Berwick, Pa., visiting at the home of Mrs. Laire's sister. On Thursday afternoon lightning struck the house where they are visiting, entering the open front door and tearing out the rear of the house. Great consternation of course prevailed, and all seemed thankful that they were only frightened and not injured.

A Mecca for Plainfielders.

That Asbury Park is a mecca for Plainfield pilgrims is shown by the fact that, independent of the many thousands who go there on excursions, one-third of the recorded Plainfielders who leave town for change of air and scene, go to Asbury Park.

—The Swedish Social Club will hold a dance in Red Men's Hall, this evening. The committee in charge consists of Messrs. W. G. Pearson and Edward Smith.

—At the Muhlenberg Hospital it is thought that Augustus M. Frazee will not have to have his leg amputated.

AFTER A PLAINFIELD PROFESSOR.

A Former High School Principal Excites a Big Newspaper's Ire.

The Chicago Daily News gave editorial space in a recent issue to an attack on the son of Rev. Dr. A. H. Lewis, of this city, who was Miss Bulkley's assistant in the management of the Plainfield High School. The News says that Professor Lewis delivered an address on "Our English, Good and Bad," and among other things said:

When a trained newspaper writer is wordy it is usually because he is necessarily pot boiling. When he is vulgar and sensational it is often because the proprietor of his paper is greedy for money. I lay at the door of the American newspaper owner a burden of guilt that he cannot successfully disown. Eight owners out of every ten know nothing of the English language and care nothing for it. The ninth knows something of the language, but willingly prostitutes the sacred English tongue to the desire for sensation. The tenth was William Cullen Bryant.

The News then goes for Prof. Lewis in true Porkoplis style, and says some mean things, among them being:

When Dr. Lewis represents to his auditors that the newspaper writer is a gifted but unfortunate creature held in cruel bondage by the ignorant and brutal publisher he is merely galvanizing an old figure which has been used many times by persons who either knew nothing of the actual conditions of newspaper work or had experimented with them just enough to find out their own incapacity. Dr. Lewis was speaking without a knowledge of the facts. He was merely cutting a caper before the audience to astonish it.

THREE HUNDRED-MILE TRAMP.

Sangstad Will Take a Tour From Washington to Plainfield.

A tramp from Washington, D. C., to Plainfield is a novel form of outing, but that is what Olaf Sangstad, formerly connected with the Boys' Club is going to do. He left yesterday ane takes with him his camera, while a trunkful of plates goes in advance. Mr. Sangstad expects to get some very fine rural views.

While in Washington, Sangstad attended the photographic exhibition there but wrote home to his friends that the rooms were so dark that he could not see anything and therefore was not greatly impressed with it.

EARLY INTELLIGENCE.

—Things that can go to waist—Peck's belts and buckles.

—Blue fish seven cents, weak fish five cents, at Frazee's market, Park avenue.

—There will be a special meeting of Perseverence Lodge, No. 74, Knights of Pythias, Thursday evening.

—Liberal reward will be paid to finder at this office for return of memorandum book lost last Saturday.

—Emil Eger, of the Fifty-sixth street, New York, Church of Christ, spoke at the Friday evening prayer meeting on Liberty street.

—Miss Alice Woodland will speak to the Christian Endeavor Society of the Congregational church tomorrow night, about the Christian Endeavor Convention.

—The Roselle Borough Council has notified the Elizabeth Gas Campany that if it does not put the road in order where it has laid pipes the council will do the repairing and charge it to the company.

—Borough Street Commissioner Emmons removed today the pipe used for a gutter on Manning avenue, and the gutter pipe at the corner of Somerset and Chatham streets was flushed out.

—Robert Rushton and P. Hansen, who are working at Alexander Bay for Woolston & Buckle, have completed Mr. Jackson's house and are now working on Mr. Oliphant's residence.

Dunellen.

Huddie Wilcox is visiting his aunt at Westfield.

Miss Sallie Gray left yesterday for Lake Hopatcong.

Samuel Paxson, of East Mauch Chunk, is visiting his daughter, Mrs. B. F. McGovern.

Miss Lillian Slape has returned home after a pleasant stay with her sister at Sing Sing.

Rev. A. I. Martine returned yesterday from Nyack where he has been been visiting his parents.

A large number of friends and relatives attended the funeral services of Edward L., only child of Mr. and and Harry S. Rand, Friday afternoon. Interment was made at Samptown.

Mr. and Mrs. Howard Giles have the sympathy of the entire community in the death of their daughter, Irene, of diphtheria, at the age of six years, last night. The funeral will be at their residence tomorrow morning at nine o'clock. Interment will be made at Samptown.

A Trusty Man Back Again.

The Plainfield Street Railway will again employ Harry Seymour as motorman on the electric cars. He goes on duty today. He was forced to leave his position sometime ago on account of illness and went to Muhlenberg Hospital where he had an operation successfuly performed upon him for appendicitis. He has now fully recovered.

SAVE THE BABY'S LIFE.

Babies Take Lactated Food With Evident Relish.

Safety for Pale, Weak, Sickly Babies in Hot Weather.

A Perfect Substitute for Healthy, Vigorous Mother's Milk.

To the thoughtful parent hot weather brings the consciousness of increased care and forethought regarding the diet of the little ones. It is appalling to anyone understanding the subject to see the carelessness of parents and nurses in the matter of infant feeding.

With cholera infantum raging as it is east and west this summer, these facts cannot be put to parents too plainly.

This mortality is not a necessary evil, for, as every single writer on the subject (from the eminent Dr. Routh, to whom every physician turns for advice, down to the honest medical student, whose opinions see light in the popular medical journals) agrees, it arises principally from the improper feeding of children.

Watch your baby's actions carefully, especially at this season of the year, so trying to little children. Is he cross, fretful or peevish? Is he troubled with constipation, colic or diarrhoea? Is his sleep short or easily broken? Then his food disagrees, and he is in serious danger of fatal disease.

"What can I do," we hear you ask. Change at once to lactated food, a pure and scientific food that makes the sick baby well and keeps the healthy child hearty and strong, even in summer's dangerous weather.

The best physicians prescribe it, intelligent mothers recommend it and use it, and babies living on it prove its worth by their healthy and happy faces. The worry and sadness that it keeps away is alone sufficient reason for using lactated food; but it is also very economical, costing less than five cents a quart, when prepared from the larger sizes. The small size costs only 25 cents, and will be mailed on receipt of price by the manufacturers, Wells, Richardson & Co., Burlington, Vt. If your druggist hasn't it in stock, do not let the sun go down before you have ordered some. It may save the baby's life.

The mother's milk in the summer is affected by the heat, and is often dangerous for the infant. It is much safer to wean the child and put it upon this reliable food that is always the same.

CYCLING COMMENT.

Councilman Vincent L. Frazee has purchased a new wheel and is learning to ride.

George Townley expects to take a run on his wheel down to Red Bank tomorrow.

An agent exhibiting the latest ideas in tires visited the bicycle agencies in town yesterday.

Edgar Sheppard and Webster Littell are planning to take a run to Flemington tomorrow.

Fred VanEps, of Park avenue, went to Somerville yesterday on his wheel to visit his old home.

Charles Rydell has purchased a new blue-rimmed Columbia from the Eldridge Bicycle Company.

Albert Butler and George Randolph, of Maynard's tonsorial parlors, went on their wheels to Boynton Beach yesterday. Yesterday was Salt Water day for the colored people at Boynton Beach.

George McIntyre and Frank Woodruff, both of the F. L. C. Martin Cycle Company, had a match race at Maltby's track on Thursday. McIntyre won in a close finish in three minutes and fifteen seconds.

Will Townsend, of Myrtle, has just returned from Greenpoint, L. I., where he had a rather strange bicycle accident. He rode there on his wheel without any trouble, but one day, in starting out for a ride while there, he came to a small hill. He had hardly got started up when the large sprocket wheel broke into several pieces, and Townsend had to give up wheeling until his return to Plainfield when he had a new one put on.

Cyclists in and around the Oranges are much incensed at the actions of certain persons at present unknown who, it is alleged, have placed barbed wires in the streets with malicious intent. The spot where these pieces of barbed wire are placed is in South Orange, in Valley street, near Maplewood. A number of cyclists have had their tires punctured at this spot, and in each case a piece of barbed wire was the cause. The wheelmen of the Oranges have offered a reward for evidence that will lead to the arrest and conviction of the offenders.

—Those who want fine paper hanging, find it to their advantage to go to Edward Love, the interior decorator of North avenue. Mr. Love keeps a large and selected stock of wallpapers, paints, shades, glass, etc.

—The Swedish Lutherans held services last night in the German Lutheran church. Friends and supporters of the new movement are constantly increasing. Services will again be held on next Monday evening. Rev. E. Pihlbead will officiate.

YOU NEED

Handkerchiefs

at this season of the year, and

PECK HAS THEM.

Sebring's

ALL-WOOL BUSINESS SUITS,

$8, $10 AND $12.

Park Avenue, Packer's Block.

3 and 4

BUTTON OXFORDS ALL THE GO AT

WILLETT'S, 107 Park Avenue.

No laces to come untied.

Special Low Prices at

PUTNAM & DE GRAW'S.

Dotted Swiss.

22c quality ..... for 19c | 30c quality ..... for 25c
25c quality ..... for 22c | 40c quality ..... for 35c

Check Nainsook.

10c quality ..... for 8c | 15c quality ..... for 12½c
12c quality ..... for 10c | 18c quality ..... for 15c

12c Crepons for 8c yard. Chemisette Collars, white and colored, for 23c.

EDSALL'S Saturday's Specials.

Ladies' laundered shirt waists with full sleeves and roll collar, in neat designs, special at 39c, worth 50c.

Ladies' lawn and calico house wrappers, with generous wide skirt and large sleeves, special 69c, worth 85c.

Ladies' summer corsets, made of good quality white netting; special at 35c, worth 59c.

30c box of Buttermilk and Buttercup soap, an excellent agent for skin; special 10c box of 3 cakes.

All-silk Windsor ties in all leading colors; special 12c, worth 18c.

500 yards of fancy ribbons in check, stripes and crepon effects, 3 1-2 to 4 1-2 inches wide, in all leading colors, positively worth 39c; special at 25c a yard.

Ladies' fast black seamless hose, special at 10c pair.

Men's negligee shirts, unlaundered, in an excellent variety of patterns, special at 45c; worth 59c.

Men's and boys' celluloid collars, special at 9c; sold everywhere at 25c each.

Canopies.

Canopies made of good quality white mosquito netting for cribs and full size beds, at $1.49, $1.85, $1.99; worth fifty per cent above our asking price.

Wash Fabrics.

500 yards of dimities, lawns and jaconets, in a large variety of neat and dainty designs, reduced from 12 and 15c a yard; Special at 8c a yard.

Cotton duck suitings in white, navy, tan and black, full width, excellent value at 15c yard; during the week 12c yard. Best quality percales and ginghams in an exquisite line of colorings, worth 15c yard; special at 11c yard.

French figured sateens in a choice variety of designs, wide width, worth 21c yard; special at 15c yard.

Sheetings.

Special drive in bleached sheetings in 9-4x10-4, reduced from 21 and 25 cents a yard; special 17 and 20c yard.

Belts and Belt Pins.

Ladies' black belts with large white metal buckles, special at 20c; worth 29c each. Belt pins in white metal, silver and black, special at 5, 8, 10, 12, 15 and 25c each; worth 9 to 35c each.

Hosiery.

Ladies' seamless fast black hose, special at 10c pair. Misses black ribbed seamless hose, sizes 5 to 9 1-2, special 13c pair; 2 for 25c.

Fans.

Special sale fancy black fans, regular price 35c; reduced to 10c each.

Grocery Department.

First quality goods only. Special prices on lunch goods. French sardines in pure olive oil at 9c can; Pickert's soused mackeral 1 and 2 pound at 15 and 21c; Lunch tongue in one pound cans at 28c; Lunch ham in one pound cans at 30c; Lunch boned chicken and turkey in one pound cans at 42c; Roast beef in 1 and 2 pound cans at 12 and 23c; Corn beef in 1 pound cans at 10c.

19c Box Holmes & Coutts famous fancy crackers in cartoons all kinds at 19c per box. **19c Box**

Shoe Dep't.

Ladies Dress Trunk, with 4 trays, adjustible sliding hat box, strongly made, etc., long enough to allow a dress to be packed without folding.

IN FOOT-WEAR

Our variety is endless, and our prices are always as low, or a little lower than our competitors, in the same grade of goods. OUR LADIES TEN BUTTON RUSSIA CALF BOOTS are neat and stylish LADIES LACE WALKING BOOTS IN RUSSIA CALF and TAN GOAT, WOMEN'S OXFORDS, 74c. to $3.50 a pair.

DOANE & EDSALL.

PARTICULAR MENTION.

Richard Field, of Florida, is in town visiting his brother on North avenue.

Lewis Bond, of Bradstreet's Commercial agency, is enjoying a vacation.

Peter Buckelew and wife, of East Fifth street, have gone to Woodmont, Conn.

Dom Coleman, of New York, is the guest of Frank Havens of Plainfield avenue.

Miss Agnes Hopper, of New York, is visiting Miss Emma Havens of Plainfield avenue.

William C. Ayers, of West Second street, has lived where he now resides for nearly 62 years.

Roswell Fish, of Chicago, has been the guest of his brother, Andrew W. Fish, of Franklin place.

Miss Lissignola, of Belmar, is visiting her friend, Miss Margaret Vermeule, of Watchung avenue.

Miss R. A. Day and Miss B. Day, of Mercer avenue, left today for a several weeks sojourn at Asbury Park.

Miss Day and Miss Bessie Day, of Mercer avenue, leave town today to spend some time at Asbury Park.

Miss M. G. Morse, of Franklin place, returned yesterday after a several weeks stay at Patchogue, L. I.

Jesse Hatfield, the street car conductor, has shaved off his whiskers and now his friends hardly know him.

Mrs. Bliss and son Howard, of Washington, are visiting Mrs. Bliss' sister, Miss Clara R. Denton, on Prospect Hill.

Mrs. George Patton and Miss Lulu Patton, of LaGrande avenue, have returned from Lake St. Katherine, in the Catskills.

Mrs. Monroe B. Long and family, of Park avenue, go to the Philadelphia Hotel in Ocean Grove for their summer's outing.

Miss Bertha Swackhamer, who has been visiting Miss Edith DuBois, of Park avenue, has returned to her home in White House.

Mrs. A. D. Ashmead and Mrs. William Daly, both of New York, are visiting Mrs. J. C. MacClymont, of Washington avenue.

Garret Q. Packer, went to the Ninth Semi-Annual Furniture Exposition in New York yesterday afternoon, and remained in the city over night.

Doctors Davis and Rushmore have been summoned to the Adirondack mountains to attend the daughter of W. E. Lowe, who is seriously ill.

Mrs. Winters and her daughter, Miss Addie Winters, of East Fifth street, left town yesterday to spend their vacation at Pine Bush, N. Y.

Miss Ida Bliss expects to return to her home in Brooklyn on Monday after a three weeks visit to Miss Fanny Mills, of 301 East Fifth street.

Wilbur F. Cornwell, of Waynewood place, who was to go to Orange today to contest in the state games of the Y. M. C. A. is confined to his bed with illness.

Miss Lillian Livingston, of Somerset street, has gone to New York to visit friends, after which she will spend two weeks traveling through New York State.

J. H. Seifert, private secretary to Chief Engineer Andvade of the flag ship New York, which has just arrived from Keil, is stopping for a day or two with W. E. Martin.

Miss Jennie Cuthbertson, of West Fourth street, is spending two weeks in Philadelphia at the home of her parents. She took her wheel along and will enjoy riding it in Fairmount Park.

Benjamin O. Bowers, Jr., of Franklin place left on the revenue cutter Pentegoet, for Eastport, Maine. From Eastport he will take the International Line to Nova Scotia from whence he will return in about a week.

George and Will Craig, who have been visiting at the home of P. M. French, of Somerset street, have returned to their ranch in Texas. George Steiner, formerly of this city, but who has been with them for some time, returns with them.

Special Officer Ritterbush went blackberrying down Greenbrook road yesterday morning and succeeded so nicely that he was obliged to charter a special car to bring back what he had picked. Rittenbush is an expert on blackberries and their ases.

Deafness Cannot Be Cured

by local applications, as they cannot reach the diseased portion of the ear. There is only one way to cure deafness, and that is by constitutional remedies. Deafness is caused by an inflamed condition of the mucous lining of the Eustachian Tube. When this tube gets inflamed you have a rumbling sound or imperfect hearing, and when it is entirely closed deafness is the result, and unless the inflammation can be taken out and this tube be restored to its normal condition, hearing will be destored forever; nine cases out of ten are caused by catarrh, which is nothing but an inflammed condition of the mucous surfaces.

We will give one hundred dollars for any case of deafness, caused by catarrh, that cannot be cured by Hall's Catarrh Cure. Send for circulars free.

F. J. CHENEY & CO., Toledo, O.
Sold by druggists, 75c.

Highest of all in Leavening Power.—Latest U. S. Gov't Report

Royal Baking Powder

ABSOLUTELY PURE

PARTICULAR MENTION.

Mrs. Giles, of New Market, mother of Mifford Giles, of this city is very ill.

Leslie Tingly, of Orchard place, is visiting his grandmother at Warrenville.

Charles F. Stephens, of West Second street, returned this morning from Lake Hopatcong.

Miss C. R. Denton, of Prospect Hill, went to Ocean Grove today to enjoy a much needed rest.

Miss Emma and Miss Birty Naylor, have gone to Easton where they will remain for two months.

Miss Lizzie B. Littell, of Newark, is the guest of Mr. and Mrs. Dudley S. Miller, of Orchard place.

Miss Ida Hummer, of New Brunswick, is the guest of her uncle, L. A. Hummer of Somerset street.

Mr. and Mrs. J. Howard Leggett and son, of West Front street, are at Ocean Grove for a few days.

Miss Minnie Hanson, of Emily street, is spending a month with relatives at Jersey City Heights.

John Berry and his daughter, Mrs. Baily, of Craig place, have gone to make a visit at his brothers in Dover.

Miss Kate Cannon, of West Eighth street, is spending two weeks at Sringfield Centre, Oswego County, N. Y.

Miss Millicent Humpston and Genevieve Petrie are stopping at the Prospect House at Martha's Vineyard, Mass.

Clarence Moore, of East Orange, will be one of the Norwood Athletic Club camping party that leaves Plainfield Monday.

Out of twenty personals published in the Asbury Park Evening News of yesterday fourteen were about Plainfield people.

Harry Bowers, of Franklin place, will accompany his brother Benjamin on his trip to Nova Scotia, on which he starts today.

August Bach, of Somerset street, who was not expected to recover from his severe illness is now able to go out a little every day.

Miss Mary Guinee, of West Third street, arrived in Plainfield this morning after two weeks spent in Boston and Connecticut.

Frank Smith, bookkeeper at the Potter Press Works, left this morning for Narraganset Pier, where he will enjoy a two weeks vacation.

Rev. C. Schenck is not in the Catskill Mountains, as stated by the Courier-News, but in Philadelphia at the home of his wife's mother. He will remain there until Thursday of next week, when he and his family expect to return to his home in Plaineld, and prepare for a month's rest at Spruceton, Green county, N. Y. The Press is glad to state that he is improving in health.

AN EVENING OF TABLEAUX.

A Social Gathering at the Home of Mrs. McClay.

A very pleasant evening was spent at the home of Mrs. A. C. McClay last night, when the Misses Lilly McClay, Flossie McClay, Edith Jarvis and Jennie Douglass, with a few of their friends, entertained the rest with tableaux. Music was rendered between each of the tableaux by Miss Josephine Walker and Miss Ethel Marsh, of Washington Heights.

After the tableaux came to end and the hearty applause had quieted down, ice-cream and cake were served. After a vocal solo by John E. Douglass, the rest of the evening was devoted to dancing and the singing of college songs. The gay party broke up about midnight and all were sorry that such a delightful evening had come to an end.

Photografhing and Fishing.

Echo Lake was the destination of a little cycling party yesterday afternoon which consisted of J. Hervey Doane, Richard Stevens and Dr. D. C. Adams. Doane took his camera along and added several pictures to his collection, while his companions spent their time in fishing. A few bass was the result of their efforts.

A Permanent Administrator.

George W. DeMeza, counsel for the Elliott estate, will make application before Judge Rice of New Brunswick, for the appointment of a permanent administrator, next Tuesday.

—Clarence Sutphen, of West Second street, had a fainting spell as he left the ferryboat on the New York side yesterday morning. He came to in a few minutes and returned to his home. He did not go to work today, though he is feeling much better.

SUNDAY SERVICES.

[Notices under this head are published by The Daily Press free of charge, when supplied fresh each week by authority. Copy must be in hand by 10 a. m. Saturday to insure insertion, and should be supplied Friday when possible.]

All Souls Church, Rev. Hobart Clark, pastor—Service at 10:45 a. m.

Monroe Avenue Chapel—Rev. W. E. Ketcham, of Yonkers, will fill the pulpit.

East Third Street Mission—Mrs. S. P. Bliss will conduct the meeting tomorrow night.

Reform Hall, 4:15 p. m.—The Gospel temperance meeting will be conducted by C. E. Hepburn.

Mission Church of the Heavenly Rest—Morning prayer and sermon, 11 a. m.; Sunday-school, 9:45.

Trinity Reformed Church—Preaching at 10:30 a. m. and 7:45 p. m. by Rev. James F. Riggs, D. D.; Sunday-school, 9:15 a. m.

Y. M. C. A. Building, 4:15 p. m.—The men's meeting will be addressed by E.L. Walz. H. J. Martin will lead the singing. Iced lemonade will be served.

Mt. Zion A. M. E. Church—Quarterly meeting. Love Feast, 9:30 a. m.; preaching and Holy Communion, 3 p. m., by Rev. L. Sturges, P. E.; preaching, 8 p. m.

First Church of Christ (Disciples of Christ)—Preaching at 2 p. m. by Rev. B. W. Hand; Lord's Supper, 2:45; Sunday-school, 3 p. m.; Christian Endeavor, 7 p. m.

First Presbyterian Church—Morning service, 10:30, subject "Life's Problems Solved;" evening, 7:45, "It Is Your Life." Rev. D. T. MacClymont, of Newark, will preach.

Grace Methodist Episcopal Church—Preaching, 11 a. m. and 8 p. m., by Rev. Charles H. Warner, of Rutherford, N. J.; Sunday-school, 9:45 a. m.; Epworth League, 7:15 p. m.

Grace Church, Rev. E. M. Rodman, rector—Early Celebration of Holy Communion, 7:30 a. m.; morning prayer and sermon, 10:30; Sunday-school, 4 p. m.; evening service, 5.

Church of the Redeemer, Rev. Jocelyn Johnstone, rector.—Early Celebration of the Holy Communion, 7:30 a. m.; morning prayer and sermon, 11:15 a. m.; even-song, 5 p. m.

Congregational Church, Rev. C. L. Goodrich, pastor—Morning service, 10:30; Sunday-school, 11:45 a. m.; Christian Endeavor service, 7:30 p. m. During August the church will be closed for repairs.

St. Stephen's Church, Rev. S. P. Simpson, rector—Holy Communion, 7:30 a. m.; Sunday-school, 9:45 a. m.; morning prayer, litany and sermon, 11; evening prayer, 5. Free stages from railroad station at 10:30 a. m.

First Baptist Church—Rev. Dr. Yerkes will preach at 10:45 a. m. and 7:45 p. m. The ordinance of baptism will be administered in the evening. After tomorrow the services of the choir will be discontinued until autumn.

The Church of the Holy Cross, P. E., Rev. T. Logan Murphy, rector—Services during summer: Morning prayer and sermon, 11 a. m. Celebration of the Holy Communion on first and third Sundays of the month at 11 and 8 a. m.

First M. E. Church, Rev. C. R. Barnes, D. D., pastor—Preaching by the pastor at eleven a. m. on the subject, "Our nearest of kin;" Sunday-school, ten a. m.; Epworth League prayer meeting, seven p. m.; preaching by pastor, 7:45 p. m., on the subject "The Report of the Spies."

First Presbyterian Church, Music—Morning: Prelude, Adagio, Werman; offertory, Palm Branches, Faure; postlude, Hallelujah chorus from "Mount of Olives," Beethoven. Evening: Prelude, Holy Night, Buck; offertory, Romanza, B flat, Harriss; postlude, "The Heavens Are Telling," Creation, Haydn.

Perhaps a Sparrow Lynching.

A supposed evidence of judgment and punishment among birds or else an accident was supplied in a Philadelphia English sparrow which hung suspended by a string from the cornice of the great north doorway of the main building of Girard College. The string was about a yard long and appeared twisted about the neck of the bird. Just before the event came off a sort of sparrow convention was held, as any number of them swept and circled about the place, chattering and acting very noisily. This may have been the session of the court, for the noise was succeeded by a deep silence, and then the unlucky subject of attention was swung over the line. Prefect George W. Price, who is very much of a scientist in his way, said the sparrow had been hanged for some high crime known only to birds, while Mr. Danenhour believes it was a plain suiside.

—Hillier & Co. are now doing the finest launday work in children's mull hats and bonnets. This department is in charge of a French laundress.

A lucky accident

for Rev. J. M. Stevenson, Hawthorne, N. J, who writes: "By rare accident I was made acquainted with Dr. Deane's Dyspepsia Pills. They act gently and like a charm, correcting the secretions and preventing constipation. I subscribe myself your friend, as your pills are welcome friends to me."

Dr. Deane's Dyspepsia Pills.

Every one of the thousands of testimonials to the virtue of **Dr. Deane's Dyspepsia Pills** is genuine. They cure—white wrapper if constipated, yellow if bowels are loose. Send for a free sample.

DR. J. A. DEANE CO, Kingston, N. Y.

Bucklen's Arnica Salve.

The best salve in the world for cuts, bruises, sores, ulcers, salt rheum, fever sores, tetter, chapped hands, chilblains, corns and all skin eruptions, and positively cures piles or no pay required. It is guaranteed to give satisfaction or money refunded. Price 25c per box. For sale by L. W. Randolph, druggist.

WANTS AND OFFERS.

FOUND—Package containing parts of phonograph or photograph instrument. Owner can have it by applying at this office.

YOUR SCALP! During the heats of summer does it become irritated and invite an occasional friendly scratch? To wash it is well, but not too often, lest your hair become "brash" and stiff. But treat it twice or thrice a week with our **Petroleum Hair Tonic**—a little rubbed in with your finger ends, and you will find the feeling of comfort and coolness truly delightful. Positively nothing equals it as a balm for the woes of your scalp. Sprinkler bottles 50c. Only at

REYNOLDS'S PHARMACY, PARK AND NORTH AVENUES.

Electric Bitters.

Electric Bitters is a medicine suited for any season, but perhaps more generally needed in the spring, when the languid exhausted feeling prevails, when the liver is torpid and sluggish and the need of a tonic and alterative is felt. A prompt use of this medicine has often averted long and perhaps fatal bilious fevers. No medicine will act more surely in counteracting and freeing the system from the malarial poison. Headache, indigestion, constipation, dizziness yield to Electric Bitters. Only 50c per bottle at L. W. Randolph's drug store.

A horse kicked H. S. Shafer, of the Freemyer House, Middleburg, N. Y., on the knee, which laid him up in bed and caused the knee joint to become stiff. A friend recommended him to use Chamberlain's Pain Balm, which he did, and in two days was able to be around. Mr. Shafer has recommended it to many others and says it is excellent for any kind of a bruise or sprain. This same remedy is also famous for its cures of rheumatism. For sale by Reynolds's Pharmacy, Park and North avenues. T. S. Armstrong, Manager.

—Miss Fawcett's kindergarten and school will open for the coming year on Sept. 12th.

W. H. Nelson, who is in the drug business at Kingville, Mo., has so much confidence in Chamberlain's Colic, Cholera and Diarrhœa Remedy that he warrants every bottle and offers to refund the money to any customer who is not satisfied after using it. Mr. Nelson takes no risk in doing this because the remedy is a certain cure for the diseases for which it is intended and he knows it. It is for sale by Reynolds' Pharmacy, Park and North Avenues. T. S. Armstrong, Manager.

DIED.

TAYNOR—In North Plainfield July 25, 1895, Nathaniel Taynor, in his 67th year.
Funeral services from his late residence, 42 Chatham street, Sunday, July 28, at 2 p. m., and from Grace M. E. Church at 2:30. Relatives and friends are respectfully invited to attend.

THOMSON—In this city July 25, 1895, May B. daughter of Howard and Sophia Thomson aged 6 months.
Funeral from residence of her grandparents 127 Liberty street, Saturday evening, July 27, at 8 o'clock. Interment at Somerville Sunday morning.

No. 2243.

City National Bank.

DIVIDEND NO. 37.

The Board of Directors have this day declared a semi-annual dividend of four per cent (4) on the capital stock of this bank out of the earnings of the past six months, payable on and after Tuesday, August 6, 1895.

WM. F. ARNOLD, Cashier.

Plainfield, July 24, 1895. 7 26 27 31-8 3 5

A Morning Tonic

for your brains—a vigorous brushing of the head with the hair brush. Bristles not too hard, not too soft—the kind you like. Its price is only just. Combs, powders, perfumes, mirrors, tooth powders and all toilet requisites. You can put on finishing touches with their aid—for little cash.

Our medicines have wings that fly with pain to parts unknown. Test their power when you are sick, and then you'll thank us for relief.

L. W. RANDOLPH,
Prescription druggist,
143 West Front street.

THE

Bee Hive

Now Don't All Speak at Once.

20C Children's washable knee pants 3 to 10 years. Just the thing you have been looking for.

48C Boys wash suits, size 3 to 10.

59C Ladies' colored lawn shirt waists, extra full sleeves and well made.

15C Ladies' black hose, Hermsdorf dye. The kind usually sold at 25c.

5C Ladies' ribbed vests. A good thing for the money.

121-2C Men's Hermsdorf blk. half hose. Also in tan shades.

38C Will buy a first-class unlaundered shirt, double back and good linen bosom.

Louis Callman,

222 WEST FRONT STREET.

Business

with us is good and the prospects for a big fall trade are first-class. Manufacturers throughout the country are advancing wages and prices on merchandise of all kinds are going up—a sure sign of good times. We generally get in on the ground floor when it comes to buying goods and you get in on the same basis when you

Trade at White's.

BRISK BUSINESS MAKERS.

You remember that lot of fine French satine draperies we sold so many of in the spring. We have secured another lot, about 2,000 yds, beautiful designs, just right for draperies and fancy work. Their actual value 30c; our price 15c.

5c. Pretty cottage window drapery, 40 inches wide, cost 10c to make, but you buy it for 5c.

7c. A better assortment of ducks than we had a month ago. Then you paid 12c for them. Now you buy for 7c.

8c. Those fine Irish lawns, 40 inches wide, an endless variety of them but all to your liking. Were 13c; Now 8c.

5c. For a towel sounds cheap, but they are good, and you get 10c worth of wear out of every one.

11c. You pay 12 and 15c for plain pillow case muslin, and we sell you a fine hemstitched muslin for 11c the yard.

18c. 500 pairs of those ladies' 30c stockings sold last week. (We say 30c ones because they are worth it,) and 1000 pairs to be sold this week.

$6.98. For a 100-piece decorated English porcelain dinner set. Three different colors. Would be a bargain at $10.

69c. Your choice of a line of fine lawn shirt waists that have been 98 cents.

25c. Not often you can buy such a towel for 25c. Real value 40 cents.

49c. for a ladies' night robe, full size, made of Lonesdale muslin and nicely trimmed.

15c. for corset covers and shaped neck.

12c. for silk Windsor ties; all colors.

37c. We offer a line of 40 inch fancy Mohair. So popular just now.

58c. We offer a 54 inch Storm Serge—just the thing for hard wear. Blue and black.

15c. Children's fine ribbed lisle hose, fast black.

25c. a dozen for large size tin-top jelly glasses.

13c. is all we ask for those German lawns.

10c. for Talcum Powder.

59c. buys a full size Mexican grass hammock.

19c. Men's and boys' white sweaters.

WHITE OF PLAINFIELD.

STILL HARPING. YES, CAN'T HELP IT.

Have got something to harp upon that has real genuine merit. It is

Orange PHOSPHATE and Raspberry PHOSPHATE

Everybody is talking about them.

LEGGETT'S PHARMACY,

Front street and Park avenue.

JEWELS FOR THE WEEK

AT

Van Emburgh's!

Ladies Bradford ties, Satin, 25c.
Ladies' side combs, from 5c to 28c a pair.
Ladies' dress shields, 8c a pair; Stockonet.
Ladies' dress shields, 10c pair; Rubber.
The Lily, the Raphael, the Omo, the Violet, the Featherweight, the Crown dress shields, all new, and the old reliable Canfield shields.
Ladies' shirt waist studs, 15c, 25c, 35c and 45c a set.
Ladies' shirt fronts in white and colors, 25c.
Ladies' dude ties in white or black.
Buttermilk soap 25c a box.
Dr. Warner's summer corset, 48c.
Dr. Warner's Coraline corset, $1.00.
Thompson's summer corset, 75c and $1.00.
Going at 20c men's balbriggan shirts and drawers.
Going at 6c figured lawn.
Going at 9c India lawn, value 18c.
Going at 6c ladies' Berlin glove.
One lot fine figured dimity, 12c.
Hosiery for ladies', hosiery for children from 10c to 45c a pair.
Men's fast black half hose, 10c pair.

Van Emburgh & Son, Cor. Store Babcock Building.

LARGE STOCK

SUMMER HATS AND SHIRTS, UNDERWEAR, Etc.

U. B. CRANE, Hatter and Furnisher
120 West Front Street.

YOUNG GARFIELD.

SON OF THE LATE PRESIDENT TO ENTER POLITICS.

Young "Jim" Wants to Win on His Merits, Not by Reflected Glory. Has His Weather Eye on Congress. Coincidences with His Father's Public Career.

The nomination for State Senator of James R. Garfield, son of the murdered President, has aroused a great deal of political interest in Ohio. He is a candidate from the Portage Summitt District, comrpising the same counties which, in 1859, elected his father in the same position.

The late James A. Garfield was 28 years old when chosen, and had been married to Lucretta Rudolph but one year. James R. Garfield is nominated at the same age, and he, too, has been married but little more than a year.

Another coincidence is that the nomi-

JAMES A. GARFIELD.
(the late President)
As State Senator in 1859.

nation came to the younger Garfield on July 2, anniversary of the date on which his father, fourteen years ago, was shot down by Guiteau. There is, however, no coincidence in the financial condition of the father and son at the time of their respective nominations. The "Jim" Garfield of 1859 was poor. His wife was poor also, but both were well educated, and both brave in the battle of life.

The "Jim" Garfield who is entering politics in 1895 is really a rich man. The generosity of the nation made his mother one of the richest women of the Western Reserve, and young "Jim" married the daughter of a millionaire. Garfield the elder and Garfield the younger were both graduated from Williams College. Young "Jim" is also a graduate of the Columbia Law School, though he was admitted, by examination, to practice before the Supreme Court of Ohio.

JAMES R. GARFIELD.
(the son)
As State Senator in 1895.

There will be no doubt of his election, and from now on there will be another "Jim" Garfield in the politics of Ohio. He is a young man of ambitious tendencies and is very proud of his father's name.

He wishes to stand on his own merits and not to be held up for popular esteem simply because he is the son of his father. It is no secret that his ambition is to acquire legislative experience in the Ohio Senate, and then to take his father's old place in Congress from the same old Nineteenth District that gave Giddings, Wade and Garfield to the nation.

Indeed She Would Marry.

When an Indian girl was asked about her idea of marriage the other day she said calmly:

"Well, I don't know if I would marry for money alone; but if a man had plenty of money, allied to a sweet disposition and a mustache that curled at both ends, and his father was rich and his mother and sisters aristocratic, and he wanted to marry me, and he would promise to let me have my own way in everything and keep me liberally supplied with money, was liberal about diamonds and other gems, also about the milliner, never grumbling, and I really and truly loved him, I shouldn't consider marriage a drawback."

A Modified Statement.

It is related as characteristic of a certain professor at Harvard that he was lecturing to a Radcliffe class not very long ago and happened to say in the midst of his lecture: "It is the duty of women to be beautiful;" then he paused, looked his audience over thoughtfully, and added, "at least decently good looking!"—Boston Transcript.

Industrial Note.

"Sugar," remarked Johnnie, as he lifted several lumps to his open face, "has reached the top notch, and a drop may be expected."—Life.

CASTORIA

for Infants and Children.

THIRTY years' observation of Castoria with the patronage of millions of persons, permit us to speak of it without guessing. It is unquestionably the best remedy for Infants and Children the world has ever known. It is harmless. Children like it. It gives them health. It will save their lives. In it Mothers have something which is absolutely safe and practically perfect as a child's medicine.

Castoria destroys Worms.
Castoria allays Feverishness.
Castoria prevents vomiting Sour Curd.
Castoria cures Diarrhœa and Wind Colic.
Castoria relieves Teething Troubles.
Castoria cures Constipation and Flatulency.
Castoria neutralizes the effects of carbonic acid gas or poisonous air.
Castoria does not contain morphine, opium, or other narcotic property.
Castoria assimilates the food, regulates the stomach and bowels, giving healthy and natural sleep.
Castoria is put up in one-size bottles only. It is not sold in bulk.
Don't allow any one to sell you anything else on the plea or promise that it is "just as good" and "will answer every purpose."
See that you get C-A-S-T-O-R-I-A.

The fac-simile signature of Chas. H. Fletcher is on every wrapper.

Children Cry for Pitcher's Castoria.

Does the Question of Proper Bicycling Dress Bother You?

WE desire to help every American woman to ride a bicycle. Therefore COLUMBIA BICYCLES are $100 this year, and are lighter and better adapted to women's needs than ever. There are also light and attractive patterns for women's use in Hartford Bicycles at $80 and $60.

Here's an Idea

Bicycle Costume Dolls

To help solve the problem of proper cycling costume, we have had prepared a set of six handsomely lithographed paper dolls, showing designs by some of the world's most noted makers of women's gowns. The set is beautiful and instructive.

Mailed to any address, with a dainty little book on BICYCLING FOR WOMEN, for five 2-cent stamps. Address Publishing Department.

Pope Mfg. Co., Hartford, Conn.

The Eldridge Cycle Co. Park ave. and 4th st

Easy payments; old wheels taken in exchange; wheels to hire; fine repairing.

Children Cry for Pitcher's Castoria.

When Baby was sick, we gave her Castoria.
When she was a Child, she cried for Castoria.
When she became Miss, she clung to Castoria.
When she had Children, she gave them Castoria.

FULL SIZE
10-PIECE
TOILET SETS $1.50.

Tin covered jelly glasses,

24 CENTS DOZ.

Flower pots and stoneware.

GAVETT'S.

List of Advertised Letters

Plainfield postoffice, July 22, 1895.

(Officially furnished weekly for publication in The Daily Press.)

Ashby Mrs Kate	Ives N N
Ames Mrs	Johnston Miss E J
Barrin E T	Kline Augusta
Becker Mrs Wm	Matthews Remus
Baker W G	Miller Pegry
Brown Wm	Martin Mrs M C
Browne Katie	Murphy M
Berrisford James	Morris Miss Maria
Bowman Harold	Murphy Isaac
Bowne Geo	Mead Mrs J
Brower, Mrs E E	May Mrs J R
Church Heavenly Rest	Meredith Geo
Carter Henry	Mundy Mrs Amanda
Baudridge Willie	Nehrbas Mrs Phil
Dean Charles	O'Toole Joseph
Dunham Miss Lizzie	Powels Lucy
Davis Mrs S L	Pearson Lillie
Eick Miss M J	Roork Nanny
Forshew C A	Randolph Alexander
Gallagher Mary	Shaw R H
Greenman Frederic	Thatcher Harry
Goodman Geo M	Vernon Geraldine
Horst S (3)	Welter Mrs C C
Hines Thomas G	Wilbox Chas
Henry Mrs Mady	Wells Rachel
Hudson Mrs H B	Wright Ella
Hetfield Elizabeth	Warren T D

Edwin B. Maynard,

Hair Cutting and Shampooing.

Tonsorial parlor, 204 Park ave., Plainfield. Ladies' shampooing and children's hair cutting a specialty.

ASTOUNDING!

Carpets and Furniture.

AMOS H. VAN HORN, Limited,

73 Market Street, Near Plane St.

Have commenced to take 75c per week payments and reduced all prices to make room in consequence of alterations. Trade has been good.

MUST HAVE ROOM!

Parlor suits	$15.00, $20.00, $30.00, $40.00 and $50.00
Bedroom suits	$10.00, $15.00, $20.00, $25.00 and $30.00
Brussels carpet, per yard	45c, 55c and 65c
Ingrain carpet, per yard	25c, 35c) 45c and 55c
Fancy matting, per yard	10c, 15c and 20c
Upright Refrigerators	$4.00, $5.00, $6.00 and $7.00
Oak sideboards	$10.00, $15.00, $20.00, $25.00, $30.00 and $35.00
Antique oak extension tables	$5.00, $7.00, $9.00 and $10.00
Hall stands	$4.00, $5.00, $7.00, $9.00 and $11.00
Folding beds	$7.00, $9.00, $11.00, $13.00 and $18.00
Mantel and pier glasses	$7.00, $10.00, $13.00 and $15.00

Portland Ranges still selling every day. EASY TERMS. Goods delivered to all parts of the State free of charge.

STORING FURNITURE.

Parties in want of storage rooms, if they would just go around to all the different storage buildings, they would soon see who has the best building, lowest rates and cleanest rooms, which are at 88, 90 and 92 Bank street. Furniture moved with vans in city or country. Telephone 580.

AMOS H. VAN HORN, Limited,

73 MARKET STREET,

Near Plane street, Newark, N. J.

Is Your Cook Up at 5?

That's the hour of our morning delivery.

FINEST, FRESHEST SEAFOOD.

ROGERS, 232 West Second street.

Hats, New Shapes,
Trunks and Bags Cheap.

All sizes in Packing Trunks.

E. M. Laing,

105 Park Avenue.

Bicycles,

A Big Cut in Prices.

$100 Wheels Reduced to $75.
$85 " " $70.
$75 " " $65.
First-Class Wheels for $49.50.

Charles C. Lister, 134 North Avenue.

SPECIAL SALE
OF
Ladies' Muslin Underwear

AT NEW YORK CITY PRICES.

ALEX PARGITER,

Corner Park avenue and Second st. 7 24 3

YOU WILL BE PLEASED

when you look over our display of wall paper. The newness, variety, richness, beauty and artistic uniqueness of our papers place them above and beyond competition. Wall paper offers a wide field for the display of art and whatever art has been displayed in wall paper designing up to date can be studied in our store.

E. E. Marshall & Co.

167 North avenue.

Also Paints, Oils and Varnishes.

ODDS AND ENDS
IN
Stationery.

One quire boxes of paper and envelopes and correspondence cards. Too many of one kind, not enough of most of them to make a complete assortment. Priced at 12, 19, 25 and 35c. Used to be from 19 to 50c—and worth it.

R. C. RAND,

140 West Front st.

Don't Take My Word,

TAKE MY

COAL, and

See For Yourself.

Geo. O. Stevens.

Telephone 58.

YOUR Valuables will be safe in

Doane's Safe Deposit Vault.

Lock Boxes from $3.50 to $10 a Year.

Honeyman's Private Tours.

NEXT—To Adirondacks, Saratoga and Lake George, August 20, eleven days, $48. Address, 181 North Avenue, Plainfield, N. J. 6 28 1 year

MRS. L. ADAMS,

MILLINER,

has removed from No. 112 East Front street to the opposite side of the street, next to the City National Bank, where she is selling off the remainder of her Summer Stock at less than cost in order to make room for Fall Goods.

MOSLER SAFE CO.,

contractors to the United States Government.

Mosler Patent Safes

(fire and burglar proof) in general use all over the world. Lowest prices. Drop a postal to

S. W CLARK,

General Agent, 118 West 8th st., Plainfield, N. J., and he will call and give special attention and information. Large assortment of second-hand safes in first-class condition at low prices.

PROF. HENDERSON,

THE WELL KNOWN

MAGICIAN AND ENTERTAINER,

Can be engaged for children's parties, school festivals, lawn parties, and other social occasions, with his marvelous magical entertainments. Punch and Judy, Stereopticon and other refined exhibitions. 100 East 87th St., New York City. 7 3 m2

Jones & Co.,

EXCAVATORS.

Cesspools and sinks thoroughly cleaned. Attention given to sanitary condition. Buildings, cellars, etc., disinfected. All work done under experienced manager.

Cesspools Built.

BATHS, Hot and Cold 15 Cents

Showers included, at

WILLIAM CLAASSEN'S,

Barber, 211 Liberty Street.

Central Railroad of New Jersey.

Anthracite Coal Used Exclusively, Insuring Cleanliness and Comfort.

Station in New York foot of Liberty Street.

Time Table in Effect June 30, 1895.

PLAINFIELD AND NEW YORK.

Leave Plainfield 2 14, 3 37, 5 38, 6 05, 6 29, 6 59, 7 26, 7 30, 7 58, 8 00, 8 15, 8 27, 8 31, 8 48, 9 32, 10 04, 10 27, 10 30 a m; 12 06, 1 18, 2 07, 2 30, 3 12, 3 51, 4 48, 5 24, 6 40, 7 03, 8 30, 9 23, 10 17, 11 28, p m. Sunday, 2 14, 3 37, 6 05, 8 01, 8 52, 10 08, 10 59, 11 16, a m; 12 33, 1 45, 3 30, 5 36, 7 11, 8 23, 8 32, 10 17, p m.

Leave New York, Foot Liberty St., at 4 30, 6 00, 7 15, 8 00, 8 40, 9 10, 10 00, 11 45, a m; 1 10, 1 30, 2 30, 3 35, 3 45, 4 00, 4 30, 5 00, 5 15, (except Saturdays) 5 30, 5 45, 6 00, (except Saturdays) 6 15, 6 30, 7 00, 7 30, 8 00, 8 30, 9 15, 10 00, 10 25, 11 30, p m; 12 15, 1 00, night. Sunday, 4 00, 7 15, 9 00, 9 15, a m; 12 00 m; 1 00, 2 30, 4 00, 5 30, 7 00, 9 00, 10 00, p m; 12 15 night, 1 00 a m

PLAINFIELD AND NEWARK.

Leave Plainfield at 5 38, 6 29, 6 59, 7 30, 8 00, 8 48, 9 32, 10 04, 10 27, a m; 12 06, 1 18, 2 07, 2 30, 3 12, 3 51, 4 48, 5 24, 6 40, 7 03, 8 30, 10 17, 11 28, p m. Sunday 8 01, 8 52, 10 08, 11 16 a m; 12 33, 1 45, 3 30, 5 36, 7 11, 8 23, 8 32, 10 17 p. m.

Leave Newark at 6 15, 7 18, 7 55, 8 39, 9 03, 10 05, 11 35, a m; 1 15, 1 35, 2 20, (Saturdays only) 2 50, 3 35, 4 05, 4 40, 5 04, 5 34, 5 50, 6 20, 7 15, 7 35, 8 40, 10 05, 11 25, p. m. Sunday 7 30, 9 05, 9 30, 11 35 a m; 1 10, 2 35, 4 05, 5 40, 7 20, 9 25, 10 20 p m.

Passengers for Newark please change cars at Elizabeth.

PLAINFIELD AND SOMERVILLE.

Leave Plainfield 5 45, 7 10, 8 16, 9 54, 11 00 a m; 12 46, 2 11, 2 32, 3 45, 4 36, 5 05, 5 14, 5 34, 6 04, 6 19, 6 38, 7 12, 7 34, 8 21, 10 26, 11 23, p m; 12 38 night. Sundays 5 45, 8 28, 9 55, a m; 2 03, 3 43, 5 14, 6 35, 10 15, 11 13 p m.

Leave Somerville at 6 00, 6 30, 7 00, 7 25, 7 35, 7 48, 8 20, 9 05, 9 48, 11 40 a. m; 12 50, 1 48, 2 05, 3 25, 4 25, 5 59, 6 35, 8 07, 8 45, 11 05 p. m. Sunday at 8 25, 9 45, 10 35 a m; 12 08, 1 20, 5 10, 6 45, 8 03, 8 05, 9 40 p. m.

PLAINFIELD AND EASTON.

Leave Plainfield at 5 45, 8 16, 9 54 a m., 12 46, 2 11, 5 05, 5 14, 6 38, 8 21 p. m. Sunday at 5 45, 8 28, a m; 2 03, 6 35 p m.

Leave Easton at 6 05, 7 00, 8 53, a m; 12 32, 3 42, 4 49, 7 00 p. m. Sunday at 7 15, 10 52 a m; 6 40, 7 30 p. m.

PLAINFIELD AND LAKE HOPATCONG.

Leave Plainfield at 7 10 9 54 a. m.; 2 11 5 05 5 14 p. m. Sunday 8 28 a. m.

WESTWARD CONNECTIONS.

5 45 a. m.—For Flemington, Easton, Allentown, Reading, Harrisburg, Pottsville, Mauch Chunk, Williamsport, Tamaqua.

7 10 a. m.—For stations to High Bridge, connecting for stations on High Bridge Branch.

8 16 a. m.—For Flemington, D. L. & W. R. R. Easton, Bangor and Mauch Chunk.

9 54 a. m.—For Flemington, High Bridge Branch D. L. & W. R. R., Easton, Allentown, Reading, Harrisburg, Mauch Chunk, Williamsport, Tamaqua, Pottsville, Shamokin, Nanticoke, and Upper Lehigh, Wilkesbarre, Scranton, &c. Through coach to Williamsport.

12 46 p. m., way for Easton, connecting at Junction for stations on D. L. & W R. R.

2 11 p. m.—For Flemington, High Bridge Branch, Easton, Bethlehem, Allentown, Mauch Chunk, Reading, Harrisburg, Tamaqua, Sunbury, Williamsport, Wilkesbarre and Scranton, with buffet parlor car to Mauch Chunk.

5 05 p. m., way for Easton, connecting with High Bridge for stations on High Bridge Branch.

5 14 p. m.—For Flemington, High Bridge Branch, Easton, Bethlehem, Bangor, Allentown, Mauch Chunk, Scranton, Wilkesbarre, Tamaqua, Shamokin, (buffet parlor car to Scranton.)

6 19 p. m.—For Flemington.

6 38 p. m.—For Easton, Bethlehem, Allentown, Mauch Chunk, Reading, and Harrisburg.

8 21 p. m.—For Easton, Bethlehem and Allentown.

5 45 a. m. Sundays—For Easton.

8 28 a. m. Sundays—For Easton, High Bridge Branch.

2 03 p. m. Sundays—For Easton, Allentown, Mauch Chunk, Tamaqua, Reading, and Harrisburg.

6 35 p. m. Sundays—For Easton, Bethlehem, Allentown, Mauch Chunk, Reading, Harrisburg, &c., and at Junction for D. L. & W. R. R.

FOR LONG BRANCH, OCEAN GROVE, ETC.

Leave Plainfield at 3 37, 8 00, 10 27, a m., 1 18, 2 07, 3 51, 5 24, p. m. Sunday, (except Ocean Grove) 8 52 a. m.; 12 33, 3 30 p. m

For Boynton Beach, 8 15, 10 27 a. m. 1 18 3 51 5 24 p. m.

For Perth Amboy, 3 37, 5 38, 8 00, 8 15, 10 27, a m., 1 18, 2 07, 3 51, 5 24, 7 03, p. m., Sundays 8 52 a. m; 3 30 p. m.

For Atlantic City, 3 37 a. m.; 1 18 p. m.

For Freehold, 3 37, 8 00, 10 27 a. m.; 1 18, 3 51, 5 24 p. m.

ROYAL BLUE LINE.

Leave Plainfield for Philadelphia, 5 45, 8 44 9 46, 10 44 a. m.; 2 17, 5 34*, 6 45, 8 21, 9 37*, 10 53 p. m. 1 17 night. Sundays—5 45, 9 55 10 44 a. m., 4 55, 5 14* 6 45 p. m. 1 17 night.

For Trenton, 5 45, 8 44, 9 46, a. m. 12 46, 2 17, 5 34*, 6 38*, 8 21, 9 37* 10 53, p. m., 1 17 night. Sundays—5 45, 9 55 a. m., 4 55, 5 14*, 6 35*, p. m. 1 17 night.

For Baltimore and Washington at 8 44, 10 44 a m, 5 34*, 6 45 p. m., 1 17 night. Sundays, 10 44 a. m., 5 14*, 6 45 p. m., 1 17 night.

For Chattanooga, New Orleans and all points South, with through vestibuled sleeping cars via Shenandoah Valley Line, at 5 34* p. m. Sunday 5 14* p. m.

For Buffalo, Chicago and all points West, week-days at 9 54 a. m., 8 21 p. m., Sunday 6 35 p. m.

Plainfield passengers by trains marked (*) change cars at Bound Brook.

Through tickets to all points at lowest rates may be had on application in advance to the ticket agent at the station.

J. H. OLDHAUSEN,
General Superintendent.
H. P. BALDWIN,
General Passenger Agent.

Cut Roses, Carnations AND VIOLETS.

Flowers furnished for weddings, funerals, etc. in bunches, bouquets or design.

MILES, Somerset st., Johnston's drive. (Terminus Electric Railroad)

WALLs PAPERed

BARGAINS

5C, 6C, 8C 10C.

Also the finest gold and embossed silks.

OUR PRIDE,

FINE WORK.

OUR SPECIALTY.

Inside Decorating.

Full stock of Paints, Lead, Oils, etc., Glass, Shades, Carpets, Rugs.

E. LOVE,

The store on cor. North and Watchung aves., where trolley stops.

F. A. DUNHAM,
Civil Engineer and Surveyor

109 Park ave. Sewers, pavements and road improvements. Publisher of city map and atlas. Telephone 87—F.

Joseph E. Mosher, agent for
War claims Att'ys., Washington, D. C. H. J. Hayden Co.,

All claims put in our hands will receive prompt attention. Call at the Crescent Cigar Store for fine cigars.

HOME
Building and Loan Ass'n.

Meets for payment of dues and interest, on the Third Monday of each month, at the rooms over City National Bank.

Dues are $1.00 per month for share of $200. Entrance fee 25c per share.

Members may obtain an advance of the full amount of their shares, by giving approved real estate security worth 25 per cent more than the amount advanced, at a cost for interest of $1.00 per month per share, and a premium which is usually very low.

New series will be opened at the April and October meetings. Members received at any meeting on payment of dues from the commencement of the current series.

ISAAC W. RUSHMORE, President.
S. R. STRUTHERS, Sec'y.
917 Madison Ave. 7 6 6m-Sats

THE CRESCENT ACADEMY
TO LET

by the day, week or month, for balls, parties, public meetings, etc. Apply Chas. H. Hand, 317 Watchung ave.
7 23 2w

PLAINFIELD
Root Beer

10 CENTS A BOTTLE.

Bottle Makes Five Gallons

Plainfield Tea & Grocery Co., 106 E. Front st.

BARRETT & DEADY,
Sanitary Plumbing, Steam and Hot Water Heating

All work guaranteed. Estimates cheerfully given. Jobbing promptly attended to.
325 WATCHUNG AVENUE.

L. L. MANNING, Marble AND Granite Works,

Corner Central avenue and West Front street, opp. First Baptist Church.
Over 150 monuments and headstones to select from. Prices never so low.

Prof. A. Wehner,
TEACHER OF
The Pianoforte.
Also Voice Culture.

Graduate of the Conservatory of Leipzic, Germany, desires a few more pupils in Plainfield. References required and given. Address letters to the office of this paper.

H. DE MOTT,
Undertaker and Embalmer,
59 Somerset street, Plainfield, N. J.
Livery attached.

Lodge and Society Meetings.

Senate Lodge, 3543, Knights of Honor—The regular meetings of this Lodge are held on the first and third Thursday evenings of each month in Stillman Building, No. 212 West Front street, at 8 p. m.
John Fellows, Dictator.
R. A. Frey, Reporter.

Court Pride of New Jersey, No. 8024, Ancient Order of Foresters of America, meets in K. of P. Hall, No. 108 West 2d street, first and third Tuesday evenings in each month.
Samuel J. Flynn, Chief Ranger.
Samuel H. Lunger, Fin. Sec.

Anchor Lodge, No. 149, F. & A. M.—Meets second and fourth Tuesdays in the Babcock Building.
C. C. Howard, W. M.
T. A. Rogers, Sec.

Jerusalem Lodge, No. 26, F. & A. M.—Meets first and third Tuesdays at Babcock Building, West Front street.
D. C. Adams, W. M.
Charles Yeager, Sec.

Plainfield Council, No. 711, Royal Arcanum—The regular meetings of this Council are held on the second and fourth Monday evenings of each month in Exempt Firemen's Hall, Coward Building, Park avenue, at 8 p.m.
A. M. Rea, Regent.
H. A. Thorne, Secretary.

Lawyers.

W. K. McClure,
COUNSELOR AT LAW.
Supreme Court Commissioner.
First National Bank Building.

W. R. Codington's
LAW OFFICES,
Corner Park ave. and 2d st.
Solicitor and Master in Chancery.
Notary Public.

The Sign on the Window Reads

Woolston & Buckle,
Paper Hangers.

We have had the door hinges and latch oiled up so that getting in is easy. So also is the getting out. Prices are so low on Wall Papers that you will buy before you go.

LATEST STYLES
—OF—
Wooden and Iron Toys.
Also a
FINE LINE OF DOLLS

HARPES'S,
411 Park avenue.

THE POSTAL
TELEGRAPH
CABLE CO.

Having just completed new equipment the Postal is now prepared to give its patrons better service than ever before. Messengers furnished to any part of the city. Telephone 77A.

W. E. MARTIN, Manager.
104 Park Ave.

Neuman Bros.
Specials in
Fresh Vegetables.

Green pease, green beans, wax beans, asparagus, tomatoes, lettuce, cucumbers, watercress, spinach, radishes, rhubarb, bunch onions, oyster plant, beets, new carrots, new potatoes.

STRAWBERRIES.

N. E. King,
High-Class
PORTRAITS
In Crayon, Pastel and Water Colors.
483 Lexington ave.,
Brooklyn, N. Y.
Refers by permission to John A. Thickstun, L. B. Woolston, J. L. Blackford, L. W. Randolph, A. L. Force. Further information at the drug store of L. W. Randolph or office of The Daily Press, where specimen of work can be seen.

CONFECTIONS,
Fresh, and from
Pure Materials.
TIER'S,
116 Park Avenue.

CURE THAT COUGH WITH SHILOH'S CURE
TAKE THE BEST
25cts., 50cts. and $1.00 Bottle. One cent a dose.

THIS GREAT COUGH CURE promptly cures where all others fail. Coughs, Croup, Sore Throat, Hoarseness, Whooping Cough and Asthma. For Consumption it has no rival; has cured thousands, and will CURE YOU if taken in time. Sold by Druggists on a guarantee. For a Lame Back or Chest, use SHILOH'S BELLADONNA PLASTER. 25c.

SHILOH'S CATARRH REMEDY.
Have you Catarrh? This remedy is guaranteed to cure you. Price, 50cts. Injector free.
For sale by A. D. Mallinson.

CHOICE
Lawn Seeds, Garden Seeds & Fertilizers.
Lawn Mowers Repaired, Plumbing, Tinning and Hardware.
A. M. GRIFFEN,
119 East Front St.

A Large Variety of All the Latest Styles in
HATS AND BONNETS
Can be found at the Millinery establishment of
MRS. L. ADAMS
111 East Front st., Under First National Bank.

Smalley's CASH MARKET.
(Estate D. I. Smalley.)
94 Somerset, Corner Race Street.
We sell only first-class goods at low prices for cash. Orders called for and delivered.

CODDINGTON'S
Furniture and Freight
EXPRESS.
Offices 24 West Front st; 33 Park ave. Post-office box 329. Piano moving a specialty. Large covered trucks; goods sent to any part of the country; charges reasonable; satisfaction guaranteed

E. H. Holmes,
Dealer in
COAL AND WOOD.
Yard—No. 208 Madison avenue.
Office for coal orders with Woolston & Buckle, 145 North ave.

FLORIST.
A. E. LINCOLN,
226 PARK AVE.,
Large assortment of ferns and other plants. Choice cut flowers daily. Floral design work for all occasions a specialty.

Dark and Dingy

rooms can be made bright and cheerful by new wall paper, if the right kind be selected, such for instance as is in our spring stock. It pays to brighten one's surroundings when it can be done at such slight expense.

MARSH, AYERS & CO.,
141 East Front st.

Telephone 29b. Established 1878.
ADDIS & SON,
Plumbing and Hot Water Heating.
Have your plumbing system tested with the Smoke process under pressure, preparatory for the sewerage system.
Opposite Roberts's Livery. 132 North ave.

TOWNSEND'S
Marble and Granite Works,
SOMERSET STREET.
Our motto—Good work, good material at fair prices.

PATENTS
CAVEATS, TRADE MARKS
COPYRIGHTS.
CAN I OBTAIN A PATENT? For a prompt answer and an honest opinion, write to MUNN & CO., who have had nearly fifty years' experience in the patent business. Communications strictly confidential. A Handbook of Information concerning Patents and how to obtain them sent free. Also a catalogue of mechanical and scientific books sent free.
Patents taken through Munn & Co. receive special notice in the Scientific American, and thus are brought widely before the public without cost to the inventor. This splendid paper, issued weekly, elegantly illustrated, has by far the largest circulation of any scientific work in the world. $3 a year. Sample copies sent free.
Building Edition, monthly, $2.50 a year. Single copies, 25 cents. Every number contains beautiful plates, in colors, and photographs of new houses, with plans, enabling builders to show the latest designs and secure contracts. Address
MUNN & CO., NEW YORK, 361 BROADWAY

THE CAT AND THE KING.

BY STANLEY J. WEYMAN.

(Copyright, 1895, by Irving Bacheller.)

It was in the spring of the year 1600 that at the King's instance I had a suite of apartments fitted up for him at the Arsenal, that he might visit me, whenever it pleased him, without putting my family to inconvenience; in another place will be found an account of the six thousand crowns a year which he was so obliging as to allow me for this purpose. He honored me by using these rooms, which consisted of a hall, a chamber, a wardrobe, and a closet, two or three times in the course of that year, availing himself of my attendants and cook; and the free opportunities of consulting me on the Great Undertaking, which this plan afforded, led me to hope that notwithstanding the envy of my detractors, he would continue to adopt it. That he did not do so, nor ever visited me after the close of that year, was due not so much to the lamentable event, soon to be related, which within a few months deprived France of her greatest sovereign, as to a strange matter that attended his last stay with me. I have since had cause to think that this did not receive at the time as much attention as it deserved; and have even imagined that had I groped a little deeper into the mystery I might have found a clue to the future as well as the past, and averted one more, and the last, danger from my beloved master. But Providence would not have it so; a slight indisposition under which I was suffering at the time rendered me less able, both in mind and body; the result being that Henry, who was always averse to the publication of these ominous episodes, and held that being known they bred the like in mischievous minds, had his way, the case ending in no more than the punishment of a careless rascal.

On the occasion of this last visit—the third, I think, that he paid me—the King, who had been staying at Chantilly, came to me from Lusarche, where he lay the intervening night. My coaches went to meet him at the gates a little before noon, but he did not immediately arrive, and being at leisure and having assured myself that the dinner of twelve covers, which he had directed to be ready, was in course of preparation, I went with my wife to inspect his rooms and satisfy myself that everything was in order.

They were in charge of La Trape, a man of address and intelligence, whom I have had cause to mention more than once in the course of these memoirs. He met me at the door and conducted us through the rooms with an air of satisfaction; nor could I find the slightest fault, until my wife, looking about her with a woman's eye for minute things, paused by the bed in the chamber, and directed my attention to something on the floor.

She stooped over it. "What is this?" she asked. "Has something been——"

"WHAT IS THIS?" SHE ASKED.

"Upset here?" I said, looking also. There was a little pool of white liquid on the floor beside the bed.

La Trape uttered an exclamation of annoyance, and explained that he had not seen it before, that it had not been there five minutes earlier; and that he did not know how it came to be there now.

"What is it?" I said, looking about for some pitcher that might have overflowed; but finding none. "Is it milk?"

"I don't know, your excellency," he answered. "But it shall be removed at once."

"See that it is," I said. "Are the boughs in the fire-place fresh?" For the weather was still warm and we had not lit a fire.

"Yes, your excellency; quite fresh."

"Well, see to that, and remove it," I said, pointing to the mess. "It looks ill."

And with that the matter passed from my mind; the more completely as I heard at that moment the sound of the King's approach, and went into the court-yard to receive him. He brought with him Roquelaure, de Vic, Erard the engineer, and some others, but none whom he did not know that I should be glad to receive. He dined well, and after dinner amused himself with seeing the young men ride at the ring, and even rode a course himself with his usual skill; that being, if I remember rightly, the last occasion on which I ever saw him take a lance. Before supper he walked for a time in the hall, with Sillery, for whom he had sent; and after supper, pronouncing himself tired, he dismissed all, and retired with me to his chamber. Here we had some talk on a subject that I greatly dreaded—I mean his infatuation for Madame de Conde; but about 11 o'clock he yawned, and, after thanking me for a reception which he said was quite to his mind, he bade me go to bed.

I was half way to the door when he called me back. "Why, Grandmaster," he said, pointing to the little table by the head of the bed on which his night drinks stood, "you might be going to drown me. Do you expect me to drink all these in the night?"

"I think that there is only your posset, sire," I said, "and the lemon-water which you generally drink."

"And two or three other things?"

"Perhaps they have given your majesty some of the Arbois wine that you were good enough to——"

"Tut-tut!" he said, lifting the cover of one of the cups. "This is not wine. It may be a milk-posset."

"Yes, sire; very likely," I said drowsily.

"But it is not!" he answered, when he had smelled it. "It is plain milk! Come, my friend," he continued, looking drolly at me, "have you turned leech, or I babe in arms that you put such strong liquors before me? However, to show you that I have some childish tastes left, and am not so depraved as you have been trying to make me out for the last hour—I will drink your health in it. It would serve you right if I made you pledge me in the same liquor!"

The cup was at his lips when I sprang forward and, heedless of ceremony, caught his arm. "Pardon, sire!" I cried, in sudden agitation. "If that is milk, I gave no order that it should be placed here; and I know nothing of its origin. I beg that you will not drink it, until I have made some inquiry."

"They have all been tasted?" he asked, still holding the cup in his hand with the lid raised, but looking at it gravely.

"They should have been!" I answered. "But La Trape, whom I made answerable for that, is outside. I will go and question him. If you will wait, sire, a moment——"

"No," Henry said. "Have him here."

I gave the order to the pages who were waiting outside, and in a moment La Trape appeared, looking startled and uncomfortable. Naturally, his first glance was given to the King, who had taken his seat on the edge of the bed, but still held the cup in his hand. After asking the King's permission, I said: "What drinks did you place on the table, here, sirrah?"

He looked more uncomfortable at this, but he answered boldly enough that he had served a posset, some lemon water, and some milk.

"But orders were given only for the lemon-water and the posset," I said.

"True, your excellency," he answered. "But when I went to the pantry hatch, to see the under-butler carry up the tray, I found that the milk was on the tray; and I supposed that you had given another order."

"Possibly Madame de Sully," the King said, looking at me, "gave the order to add it?"

"She would not presume to do so, sire," I answered, sternly. "Nor do I in the least understand the matter. But at one thing we can easily arrive. You tasted all of these, man?"

La Trape said he had.

"You drank a quantity, a substantial quantity of each—according to the orders given to you?" I persisted.

"Yes, your excellency."

But I caught a guilty look in his eyes, and in a gust of rage I cried out that he lied. "The truth!" I thundered, in a terrible voice. "The truth, you villain; you did not taste all?"

"I did, your excellency; as God is above, I did!" he answered. But he had grown pale, and he looked at the King in a terrified way.

"You did?"

"Yes!"

Yet I did not believe him, and I was about to give him the lie again, when the King intervened. "Quite so," he said to La Trape, with a smile. "You drank, my good fellow, of the posset and the lemon water, and you tasted the milk, but you did not drink of it. Is not that the whole truth?"

"Yes, sire," he whimpered, breaking down. "But I—I gave some to a cat."

"And the cat is no worse?"

"No, sire."

"There, Grand Master," the King said, turning to me, "that is the truth, I think. What do you say to it?"

"That the rest is simple," I answered, grimly. "He did not drink it before; but he will drink it now, sire."

The King, sitting on the bed, laughed and looked at La Trape; as if his good-nature almost led him to interpose. But after a moment's hesitation he thought better of it, and handed me the cup. "Very well," he said; "he is your man. Have your way with him. After all, he should have drunk it."

"He shall drink it now, or be broken on the wheel!" I said. "Do you hear, you?" I continued, turning to him in a white heat of rage at the thought of his negligence, and the price it might have cost me. "Take it, and beware that you do not drop or spill it. For I swear that that shall not save you!"

He took the cup with a pale face, and hands that shook so much that he needed both to support the vessel. He hesitated, too, so long that, had I not possessed the best of reasons for believing in his fidelity, I should have suspected him of more than negligence. The shadow of his tall figure seemed to waver on the tapestry behind him; and with a little imagination I might have thought that the lights in the

HE HESITATED.

room had sunk. The soft whispering of the pages outside could be heard, and a stifled laugh; but inside there was not a sound. He carried the cup to his lips; then he lowered it again.

I took a step forward.

He recoiled a pace, his face ghastly. "Patience, excellency," he said, hoarsely. "I shall drink it. But I want to speak first."

"Speak!" the King answered.

"If there is death in it, I take God to witness that I know nothing, and knew nothing! There is some witch's work here—it is not the first time that I have come across this devil's milk to-day! But I take God to witness I know nothing! Now it is here I will drink it, and——"

He did not finish the sentence, but drawing a deep breath raised the cup to his lips. I saw the apple in his throat rise and fall with the effort he made to swallow, but he drank so slowly that it seemed to me that he would never drain the cup. Nor did he, for when he had swallowed, as far as I could judge from the tilting of the cup, about half of the milk, Henry rose suddenly and, seizing it, took it from him with his own hand.

"That will do," the King said. "Do you feel ill?"

La Trape drew a trembling hand across his brow, on which the sweat stood in beads; but instead of answering he remained silent, gazing fixedly before him. We waited and watched, and at length, when I should think three minutes had elapsed, he changed his position for one of greater ease, and I saw his face relax. The unnatural pallor faded, and the open lips closed. A minute later he spoke. "I feel nothing, sire," he said.

The King looked at me drolly. "Then take five minutes more," he said. "Go, and stare at Judith there, cutting off the head of Holofernes"—for that was the story of the tapestry—"and come when I call you."

La Trape went to the other end of the chamber. "Well," the King said, inviting me by a sign to sit down beside him, "is it a comedy or a tragedy, my friend? Or, tell me, what was it he meant when he said that about the other milk?"

I explained, the matter seeming so trivial now that I came to tell it—though it had doubtless contributed much to La Trape's fright—that I had to apologize.

"Still it is odd," the King said. "These drinks were not here, at that time, of course?"

"No, sire; they have been brought up within the hour."

"Well, your butler must explain it." And with that he raised his voice and called La Trape back; who came, looking red and sheepish.

"Not dead yet?" the King said.

"No, sire."

"Nor ill?"

"No, sire."

"Then begone. Or, stay!" Henry continued. "Throw the rest of this stuff into the fire-place. It may be harmless, but I have no mind to drink it by mistake."

La Trape emptied the cup among the green boughs that filled the hearth, and hastened to withdraw. It seemed to be too late to make further inquiries that night; so after listening to two or three explanations which the King hazarded, but which had all too fanciful an air in my eyes, I took my leave and retired.

Whether, however, the scene had raised too violent a commotion in my mind, or I was already sickening for the illness I have mentioned, I found it impossible to sleep; and spent the greater part of the night in a fever of fears and forebodings. The responsibility which the King's presence cast upon me lay so heavily upon my waking mind that I could not lie; and long before the King's usual hour of rising I was at his door inquiring how he did. No one knew, for the page whose turn it was to sleep at his feet had not come out; but while I stood questioning, the King's voice was heard, bidding me enter. I went in, and found him sitting up with a haggard face, which told me, before he spoke, that he had slept little better than I had. The shutters were thrown wide open, and the cold morning light poured into the room with an effect rather sombre than bright; the huge figures on the tapestry looming huger from a drab and melancholy background, and the chamber presenting all those features of disorder that in a sleeping-room lie hid at night, only to show themselves in a more vivid shape in the morning.

The King sent his page out, and bade me sit by him. "I have had a bad night," he said, with a shudder. "Grand Master, I doubt that astrologer was right, and I shall never see Germany, nor carry out my designs."

Seeing the state in which he was I could think of nothing better than to rally him, and even laugh at him. "You think so now, sire," I said. "It is the cold hour. By and by, when you have broken your fast, you will thing differently."

"But, it may be, less correctly," he answered; and as he sat looking before him with glooms eyes, he heaved a deep sigh. "My friend," he said, mournfully, "I want to live, and I am going to die."

"Of what?" I asked, gaily.

"I do not know; but I dreamed last night that a house fell on me in the Rue de la Ferronerie, and I cannot help thinking that I shall die in that way."

"Very well," I said. "It is well to know that."

He asked me peevishly what I meant.

"Only," I explained, "that, in that case, as your Majesty need never pass through that street, you have it in your hands to live forever."

"Perhaps it may not happen there—in that very street," he answered.

"And perhaps it may not happen yet," I rejoined. And then, more seriously, "Come, sire," I continued, "why this sudden weakness? I have known you face death a hundred times."

"But not after such a dream as I had last night," he said, with a grimace—yet I could see that he was already comforted. "I thought that I was passing along that street in my coach, and on a sudden, between St. Innocent's Church and the notary's—there is a notary's there?"

"Yes, sire," I said, somewhat surprised.

"I heard a great roar, and something struck me down, and I found myself pinned to the ground, in darkness, with my mouth full of dust, and an immense beam on my chest. I lay for a time in agony, fighting for breath, and then my brain seemed to burst in my head, and I awoke."

"I have had such a dream, sire," I said, dryly.

"Last night?"

"No," I said, "not last night."

[TO BE CONTINUED.]

MUNYON'S HOMOEOPATHIC REMEDIES.

MUNYON'S Rheumatism Cure never fails to relieve in three hours and cure in three days.

MUNYON'S Dyspepsia Cure is guaranteed to correct constipation and cure all forms of indigestion and stomach trouble.

MUNYON'S Catarrh Cure soothes and heals the afflicted parts and restores them to health. No failure; a cure guaranteed.

MUNYON'S Kidney Cure speedily cures pains in the back, loins or groins and all forms of kidney disease.

MUNYON'S Nerve Cure cures nervousness and builds up the system.

MUNYON'S Vitalizer imparts new life, restores lost powers to weak and debilitated men. Price $1.00.

No matter what the disease is or how many doctors have failed to cure you, ask your druggist for a 25-cent vial of one of Munyon's Cures, and if you are not benefited your money will be refunded.

GEO J. TOBIN,
187 North Avenue.
Practical Plumber.

Contractor for plumbing, steam and hot water heating, drainage, sewerage, ventilation and water supply; testing ventilators and sewer lines, under hydrauic and air pressure. This should be done before connecting with new sewer.

Telephone Call 158r.

THE GRANDVIEW
Meat Market,

George Ecel, Manager.
Dealer in Fresh and Salted Meats. Game in season. Orders called for and delivered promptly. Cor. Grandview ave. and Somerset street.
6 12 tf

LIFE IN LIBERIA.

Bishop Turner Tells About the Black Colony Whence He Has Just Come.

Bishop H. M. Turner, one of the leading advocates of negro emigration to Africa, arrived recently after an absence of five months in Europe and Africa, a month of which he spent in Liberia where he watched the progress of the 227 negro colonists who went to Liberia on the steamer Horsa, from Savannah, Ga., on March 12. In an interview Bishop Turner said:

"The Horsa reached Monrovia, the capital of Liberia, on March 29, after a smooth passage. The colonists stood the voyage splendidly. Only one death occurred in transit, and that was of a little child that died several hours before landing. After landing two old people died within ten days. It had been expected that one man would die during the voyage, but he prayed that his life might be spared until he reached Africa, and his prayer was granted.

"I reached Liberia eleven days after the Horsa had sailed on her homeward trip, and I remained there about a month. On landing, the colonists were divided into two settlements, one being sent to Johnsonville, about ten miles from Monrovia, and the other sent about fifteen miles from the coast. Each head of a family received twenty-five acres of good farming land from the government.

"The general health of the colonists was better than would have been expected, in consideration of their imprudence in eating the fruits of the country most lavishly, against the advice of the native Liberians, for newcomers should be very particular about eating African fruits until they become acclimated, as such indulgence brings on the fever prematurely, and in many instances makes it more severe than it would otherwise be.

"The natives welcomed the immigrants joyfully, and would welcome a million more. They have an abundance of territory and are anxious to build up a civilized country and spread intelligence and business thrift through their entire domain, which extends 370 miles along the seacoast and 200 miles interiorward. Those who have gone as colonists are much pleased with their situation because they are free, can aspire to any position, even the Presidency, and there are no papers in the land that are eternally berating the negro and charging upon him a thousand crimes of which he is not guilty. Immigrants are obliged to spend three years in the country before acquiring citizenship, but colored persons going from the United States have no naturalization process to go through. They are regarded as citizens the moment they land and say they have come to stay. They can vote or hold any position in the gift of the voters. This is not so with the West Indian or Brazilian black men.

"Immediately on their arrival the colonists began clearing their lands, building houses, planting garden vegetables, and setting out coffee trees, the chief article of commerce. Coffee is to Africa what cotton is to the South. Cotton will grow there to enormous proportions, as it needs to be planted but once in four years, instead of every year, as in this country. The Liberian coffee is regarded throughout Europe as the finest flavored and most nutritious of any in the world. Preparations are making for the raising of millions of tons of it.

"The Horsa did not bring back any cargo, for the reason that no one in Africa knew she was coming until she steamed into the harbor. She left in three days, before the farmers knew that she was there. The company alone would have sent 100,000 pounds of ginger over by her had it known she was coming in time to have had the ginger on the coast. The Liberians and Africans in general are anxious to do business with the United States, but they are not able to put steamships on the ocean, and the United States has none, nor will any of the business men establish a steamship line, but I think I have succeeded in getting a great steamship corporation in England to put a line between Boston and Africa. The ships will call at Charleston or Savannah for the benefit of such colored persons as desire to go to and fro and trade in African commerce.

"I think that it is to the best interests of the colored race to colonize Liberia, where they can exercise all their civil and political privileges without being regarded as a menace to the country. The native Africans want civilization and our missions are most prosperous. The kings hold the idea that the Christian God teaches how to make cannon, warships and guns, and they believe that by adopting the Christian religion they can overcome their enemies and add to their military strength. The white people of America are far more highly respected than the Europeans, and the missionaries of the former are not regarded with suspicion and distrust, as are those of the latter. It is thought by the natives that Europe wants to gobble up Africa, but they have no such feeling toward Americans. There are now a million negroes in this country ready and anxious to settle in Liberia, and the sentiment is growing stronger daily. I am not in favor of wholesale emigration to Africa on the part of the negroes.

"There are many American negroes who are not fit to go where they will have to assume personal responsibility. They are only fit to be waiters and scullions, or to move and to act at the bidding of others."

At the Soda Fountain.

"What will you have, dear?"
"I don't know what I want."
"I do wish you would decide."
"What shall I do?"
"Why, do as I do, of course."
"I will do so."
"No, dear, suit yourself."
"Yes, I know, but which do you prefer?"
"Oh, I don't know; give me chocolate."
"Why, dear me, I don't see how you can."
"Well, if you insist, give me vanilla, please."
"Why, dear me!"

Marvelous Results.

From a letter written by Rev. J. Gunderman, of Dimondale, Mich., we are permitted to make this extract: "I have no hesitation in recommending Dr. King's New Discovery, as the results were almost marvelous in the case of my wife. While I was pastor of the Baptist Church at Rives Junction she was brought down with pneumonia succeeding la grippe. Terrible paroxysms of coughing would last hours with little interruption and it seemed as if she could not survive them. A friend recommended Dr. King's New Discovery; it was quick in its work and highly satisfactory in results." Trial bottles free at L. W. Randolph's drug store. Regular size 50c and $1.

Karl's Clover Root, the great blood purifier, gives freshness and clearness to the complexion and cures constipation 25c, 50c, $1. Sold by all druggists.

Mrs. T. S. Hawkins, Chattanooga, Tenn., says: "Shiloh's Vitalizer saved my life; I consider it the best remedy for a debilitated system I ever used." For dyspepsia, liver or kidney trouble it excels; 75c. Sold by all druggists.

Shiloh's cure is sold on a guarantee. It cures incipient consumption; it is the best cough cure, only 1c a dose. 25c, 50c, $1. Sold by all druggists.

"Yield Not to Misfortune."

I was afflicted with catarrh last autumn. During the month of October I could neither taste or smell and could hear but little. Ely's Cream Balm cured it. Marcus Geo. Shautz, Rahway, N. J.

I suffered from catarrh of the worst kind ever since a boy, and I never hoped for cure, but Ely's Cream Balm seems to do even that. Many acquaintances have used it with excellent results. Oscar Ostrum, 45 Warren ave., Chicago, Ill. Cream Balm is agreeable.

THE IMPROVED STONE WATER FILTER.

Flower pots, fruit jars, jelly cans.

Gavett's,

129 E. Front st.

HOTEL BRANDT

304 First Avenue, near Beach, Asbury Park.

J. Wesley Cross. Accommodations first-class. 7 27 2w

WANTS AND OFFERS.

Advertisements under this heading, 1 cent a word each insertion. Less than 10 words 10 cents. Cash must accompany adv.

FOR SALE—Bay horse, "Nimrod;" fine action in harness or saddle; 16 hands; handsome, safe, sound; 7; for $225. C. W. Opdyke, Watchung avenue. 7 24 4

FOR SALE—Good barn, cheap. Inquire L. R. Ross, 403 East 6th. 7 25 tf

FOR SALE—Antique grandfather's clock; elaborately carved; brass face; silver dial; an ornament to any gentleman's mansion; dated 1674; also spinning wheel. To be seen at 317 Stebbins place, one minute from 4th street car depot. 7 20 7

FOR SALE—Brewester canopy top wagonette, double harness and horse. A. Keyser, Watchung ave. 7 27 6

FOR SALE—House and lot, 28x100; price $1,650; terms to suit; with adjoining lot 30x100, $1,950. No. 452 West 2d st; city water; rent $15. Mulford, broker. 7 20 tf

FOR SALE or rent, furnished or unfurnished, house of 12 rooms; improvements; immediate possession. Address 36 Norwood ave.

FOR RENT—$12 and $13 per month. 2 new houses, 7 rooms each; cor. LaGrande avenue and Berckman st. Inquire on premises.

LOST—Between depot and New street, a package containing diaprahm and records for phonograph. Finder please return to 313 New street and receive reward.

LOST—Between Plainfield and Dunellen on the eight o'clock train from New York, Tuesday evening, small black leather bag containing pocket book with sum of money, fifty trip ticket, smelling bottle and silver watch. Ten dollars reward upon its return to this office. 7 26 3

LOST—Last Saturday, July 20, memorandum book. Liberal reward at this office.

LOST—Between City Mills and Johnston's drive, a map of the drive. Suitable reward for return of same to City Mills. 7 27 2

MONEY to loan on bond and mortgage. Chas. L. Moffett, att'y, cor. Park and North avenue.

PARTIES going away, will let No. 303 West Fourth street, next to corner Madison avenue. Ten-room brick house; all modern improvements, including gas and electric lights. Apply on premises. 6 28 tf

LOANS NEGOTIATED. J. T. Vail, broker. 2 21 tf

TWO new houses for sale on instalments or to let. Arlington avenue near Ninth street. Apply 936 Park avenue. 7 26 2

WANTED—Immediately $2,600 to $2,800 on first bond and mortgage. Address Security, care Press. 7 27 2

TO LET—Sterling upright piano, in first-class order, nearly new. Will rent cheap to responsible party. Apply at Daily Press office. 7 3 tf

WANTED—A competent girl for general housework. Call 326 E. 6th street. 7 25 3

WANTED—A cheap work horse. Address F., care Press. 7 25 3

Bamberger's

"THE ALWAYS BUSY STORE,"

147 and 149 Market Street, Newark.

Odd Lot and Remnant Sale,

Preparatory to taking stock August 1st. All small lots and remnants of

Dress Goods, Wash Fabrics, Laces, White Goods, Trimmings, Silks, Cloaks, Suits, Boys' Clothing, Shoes, Parasols, Muslin Underwear, Shirt Waists, Etc., Etc.

COME ONE, COME ALL, AND GET THE

Mightiest Bargains of the Century!

GOODS DELIVERED FREE.

Mail orders promptly and carefully filled. During July and August we remain open Friday evenings, closing Saturday at 1 o'clock.

L. BAMBERGER & CO.

147-149 Market Street, Newark.

Last June Dick Crawford brought his twelve-months-old child, suffering from infantile diarrhœa, to me. It had been weaned at four months old and had always been sickly. I gave it the usual treatment in such cases but without benefit. The child kept growing thinner until it weighed but little more than when born, or perhaps ten pounds. I then started the father to giving Chamberlain's Colic, Cholera and Diarrhœa Remedy. Before one bottle of the 25 cent size had been used a marked improvement was seen and its continued use cured the child. Its weakness and puny constitution disappeared, and its father and myself believe the child's life was saved by this remedy. J. T. Marlow, M. D., Tamaroa, Ill. For sale by Reynolds' Pharmacy, Park and North Avenues. T. S. Armstrong, Manager.

Chamberlain's is the best of all. Vincent S. Barkl, of Danbury, Iowa, has used Chamberlain's Cough Remedy whenever in need of a medicine for coughs and colds, for the past five years and says: "It always helps me out. If anyone asks me what kind of cough medicine I use, I reply, Chamberlain's, that is the best of all. 25 and 50c. bottles for sale by Reynolds' Pharmacy, Park and North Avenues. T. S. Armstrong, Manager.

SPECIAL

Mark-Down Sale

—OF—

SUITS!

We continue our mark-down sale of suits at

$10 Each.

They are excellent, stylish, well-made suits in worsteds, serges and cheviots, a grand assortment of patterns, and have sold till now for $15 and $18. Few men can afford to look shabby, but every man can afford to buy one of these suits.

WERNER'S,

206 West Front Street.

We Are Bound To Lead,

and the thousands who have visited our store during last week can fully testify to the truth of our assertion. For this week we are offering you in our

Domestic Department

a good Dornet flannel at 4c a yard; extra heavy weight Shaker flannel at 8c yard; unbleached table clothing, 1¼ yards wide, at 22c yard.

Bleached table linen, 1¾ yards wide, at 24c yard.

Kentucky jeans in gray, drab and brown, at 24c yard.

Yard wide sheeting muslin, bleached and unbleached, at 4½c yard.

Ready made pillow slips, hemmed and ready for use at 14c a yard.

2¼ yard wide ready made sheets, hemmed and genuine pecqot muslin, ready for use at 51c.

A good serviceable white bed spread at 73c.

Bleached and unbleached canton flannel at 5¾c a yard.

Blue and white striped feather ticking at 12½c a yard.

Special prices in our remnant department. All kinds of remnants at your own figure.

Just received a sample lot of ladies' aprons, some with embroidery, some with lace, some with satin stripes and some with insertion, at the uniform price of 25c.

Boehm's

113 WEST FRONT ST.

S. D. FRAZEE,

DEALER IN ALL KINDS OF

FRESH FISH.

Fresh every day. Terms cash. Goods delivered.

230 Park ave., opp. North ave.

HEATH & DRAKE.

ESTABLISHED 1841.

Great Mid-Summer Clearing Sale!

IN ALL DEPARTMENTS.

Extraordinary sacrifice in high-class shirt waists. This season's styles. Chambray and Percale shirt waists with laundered collar and cuffs, large sleeves and soft front, all colors, reduced from 75 and 85c. **39C**

69C Fine shirt waists with soft front, laundered collars and cuffs, large sleeves, reduced from $1.00.

Extra fine shirt waists, made of cambrics, lawns, dimities, etc., soft front, laundered collars and cuffs, large sleeves, reduced from $1.25 and $1.50. **98C**

RIBBONS.

All our fine gros grain ribbons will now be sold regardless of cost price. Nos. 2 and 3 fine G. G. ribbon, value 8 and 10c yard, at 5c; No. 5 fine G. G. ribbon value 16c yd, at 8c; No. 7 fine G. G. ribbon value 20c yd, at 12c; No. 9 fine G. G. ribbon, value 25c yd, at 15c; No. 12 fine G. G. ribbon, value 30c yd, at 19c; Nos. 16 and 30 fine G. G. ribbon, value 35 and 50c yd, at 25c; Fancy Dresden and plaid ribbons, value 50c to 75c yd, at 25c; Fancy Dresden and stripe ribbons, value 50c, at 19c.

777 and 779 Broad St.,

NEWARK, N. J.

SPECIAL SALE OF Ladies' Oxfords,

SATURDAY,

July 27, 1895.

Ladies' Russet Oxford Ties, 48c.
Ladies' Russet Oxfords, with three large buttons, worth $1.50, at 75c.
Ladies' Patent Leather Sandals 69c.
Ladies' Black Oxfords, 3 large buttons, 85c.
Ladies' Black Oxford Ties 53c.

M. ABRAMS, 229, 231, 233 West Front St., Opposite Music Hall.

GIVEN AWAY. GIVEN AWAY.

SPECIAL!

For tomorrow only, Saturday, July 27th, 1 silver-plated spoon with each cake of soap purchased 5c. Will give away 1 pound creamery butter and half dozen fresh country eggs with 1 pound 25c coffee and half pound of our famous 50c tea.

Jersey potatoes per bushel	75c
Pure cider vinegar per gallon	15c
Guaranteed country eggs per dozen	18c
Best creamery cheese per pound	9c
Jersey salt pork per pound	7c
3 cans imported sardines	25c
6 cans domestic sardines	25c
Best breakfast cocoa per box	16 1-2c
Granulated sugar per pound	4 1-2c
Prepared flour, 3 pound package	7c
Soapine and Babbett's 1776 per package	2c
Root beer extract per bottle	7c

FULPER'S, 207 West Front Street.

J. T. VAIL, Real Estate and Insurance,

177 NORTH AVENUE.

Trunks

Flat top, canvass covered. 30 inch $4.25; 40 inch $6.50. There are others up to the $15.00 kind—the kind that come back as good as when they leave. **G. A. HALLOCK,** 109 West Front street.

Hotels and Saloons.

Mizzen Peak Cottage,

Watchung Mountains, Bound Brook, N. J.

Superior French board at moderate prices. Dinner to order. Table d'Hote 75c with ½ bottle of Mizzen Peak claret.

BOWLING ALLEY.

JEUX DE TONNEAU.

Beautiful view, fine shady grounds, sheds, stables, etc.

REVERE HOUSE

Park Avenue, 7th and 8th Sts.

GEO. B. DE REVERE & CO.

Thoroughly renovated and now open for transient and permanent guests.

CITY HOTEL,

Plainfield, N. J.

Corner Park avenue and Second street.

Stables attached. J. E. Beerbower, Prop'r

Madison Avenue Hotel,

Madison Ave. and 58th st., New York

$3 PER DAY AND UP.

American Plan

Fireproof and first-class in every particular. Two blocks from the Third and Sixth avenue elevated railroads. The Madison and Fourth Avenue and Belt Line cars pass the door.

H. M. Clark, Prop.

Passenger elevator runs all night.

HOTEL Grenada,

NORTH AVENUE.

Now open for the reception of guests, under the management of George and Wallace V. Miller. House has been thoroughly renovated and re-furnished throughout, and contains all improvements. First-class accommodations for families and the traveling public.

THE DAILY PRESS

ESTABLISHED MAY 10, 1887. PLAINFIELD, N. J., MONDAY, JULY 29, 1895. TWO CENTS A COPY—$5 A YEAR

CITY MADE A GOOD BARGAIN.

MAYOR GILBERT MAKES A PLAIN STATEMENT ON THE BOND ISSUE.

Those Who Are Opposed to the Action of the Council Do Not Understand the Conditions of the Money Market.

The following is an authorized interview with Mayor Gilbert on the proposed bond issue for the payment of the sewerage system now in course of construction. It is a plain statement, easily understood, which sets at rest all the erroneous and misleading statements made by the ignorance of Editor Runyon of the Courier-News:

"It is to be sincerely regretted," said the Mayor, "that the merchants of the city have not thoroughly understood the efforts the Financial Committee and myself have made to secure the best possible terms for the city, both in the matter of obtaining money on the city's notes, and in the future disposal of our bonds. The law passed in 1890, and amended in 1894, permits the Common Council to put in a system of sewerage when the owners of one half the assessed valuation of the city shall petition to that effect, but no bonds can be sold for such purpose until the sewers are completed and the assessments levied, the provisions of the law being that as soon as the sewers are installed and ready for work, commissioners shall be appointed to assess the benefits derived by each property holder, which must be paid by him. The balance of the cost including sums spent for the filtration beds and their preparation, for junctions, manholes, flush tanks, etc., must be paid for by the city, and it is for this only that we can issue bonds. You can see therefore that at present we have no bonds for sale and hence cannot advertise them; furthermore, until the Commissioners make their report, we do not know for how much bonds must be issued, although the sum estimated is between $60,000 and $70,000. Finally we cannot tell when the bonds can be issued, the time depending upon the assessment of benefits and the conclusion of any lawsuits which may result from the same.

"Possibly we may not be able to sell any bonds under eighteen months or two years, yet we must have money to carry on the work, and to pay the contractors. Not only that, we must provide as near as possible for the whole sum needed to complete the work. Recognizing this fact at the commencement of the work, we opened negotiations with the Plainfield banks. The City and the First National Banks offered to loan the city money on its notes at 5 per cent., but the Council deeming the rate of interest too high refusec to accept it. Then E. R. Pope, treasurer of the Dime Savings Institution offered us $25,000 at 4½ per cent., and this we did accept.

"Failing to obtain more money in Plainfield we approached a number of New York banks and financial institutions, but found none willing to loan on the city's notes under 4½ per cent., and only a few were willing to accept that rate. Noting the low rate of interest prevailing and being desirous of doing the best possible for the city, we were ambitious to obtain such money as we ne needed at 4 per cent. We also thought the present the best time to make arrangements for the future sale of a 4 per cent. bond. With these two aims in view, namely, obtaining money on notes at 4 per cent., and the future sale of an undetermined quantity of 4 per cent bonds, we again opened negotiation with New York banking houses. Under date of June 28th, the Mutual Life Insurance Company replied, stating that the company would loan the city $100,000 on its notes at 4½ per cent. on condition that an option was given them to take the 4 per cent. bonds at par when they were issued. Harvey Fisk & Sons wrote on July 1st, that they would loan the city money at 4 per cent., the notes to be redeemed with 4 per cent, gold bonds. These two propositions were submitted by me to the financial committee and by it to the Council at its meeting on July 8th. The bid of Harvey Fisk & Sons being the best for the city, it was adopted by resolution, six out of the nine members of the Council present voting in its favor."

In reply to the question as to whether it would have been better for the city to borrow the money needed now at 4½ per cent, leaving the bonds unsold until they could be issued, and also as to the claim that bonds should bring a premium, the Mayor said:

"I have doubt that if we had bonds for sale, a small premium could be obtained for them, but we do not know that a 4 per cent. bond could be sold at par one or two years hence. The rates for money are advancing, and one year from now it might be impossible to float our bonds at less than 4½ or 5 per cent. As I have already stated, the amount to be issued will be about $60,000. Would it be a good business transaction, in view of the possibility of being able to get a premium of from 3 to 5 per cent. on bonds to be issued a year or two hence, to take the risk of not being able to negotiate our bonds at a better rate than 4½ or 5 per cent., and thus subject the city to a possible loss of from three to five times as great as the premiums that might be obtained? Now, we have certainty; on the other hand there is nothing but uncertainty. New Jersey municipal bonds have not the fame of those of the New England states, as it is only within the last few years that a law has been passed relieving them from taxation, neither can we compare our bonds with those of the great cities of New York and Brooklyn which are bought for special reasons. Among recent sales of New Jersey municipal bonds I have noticed the following:

Bayonne, $48,000, 5 per cent, at 108; Atlantic City, $775,000, 5 per cent. at 104⅝; Belleville $65,000, 4 per cent. at par.

From this it will be seen that Plainfield has done better than Bayonne or Atlantic City, and as well as Belleville, which advertised extensively for bids, and whose entire bonded indebtness does not exceed $100,000. After thirty eight years experience in banks and banking, I do not hesitate in saying that our city has made a wonderfully good bargain."

Free Coinage of Words.

If Roswell G. Horr does not believe in the free coinage of silver, his debate with Harvey at Chicago shows that he believes in the free coinage of words. In his vigorous speech, he has the English language at command in a remarkale manner, and on Thursday he coined a word for the occasion. In reply to the question if the demonetization of gold would not greatly lower its price Mr. Horr said: "The questioner assumes that it is possible to demonetize gold, which is absolutely impossible. All the nations in existence could not demonetize gold. Do you think that all the laws of the world could 'debread' wheat?"

The Boston Rally.

The Boston rally of the Christian Endeavor of Trinity Reformed church will be held next Friday evening, instead of Tuesday, as first recorded. Among the speakers who will be present are: Rev. John Davis, of Nyack, N. Y.; Rev. T. E. Davis, of Bound Brook; Rev. L. B. Goodrich, of Bound Brook; Rev. A. I. Martine, of Dunellen. Mrs. Boland, of Bound Brook, will talk on junior work. There will also be several other speakers, whose names will be announced later.

The Fault of a Flaw.

Through a flaw in his velocipede little Carl Schroder, of Watchung avenue, sustained a serious injury Saturday afternoon. He was riding along the sidewalk near his home when the velocipede gave way and the lad fell, striking a sharp projection which was run several inches into the flesh. Dr. Hedges was called and the wound sewed up. He is doing very nicely now.

Rain Stopped Festivities.

The Sons of Veterans who went by stage to New Brunswick on Saturday to attend a picnic given by Camp 20, were disappointed for the rain put a stop to the festivities. It was adjourned for one week. The Plainfield boys were entertained very satisfactorily by the New Brunswick boys.

With Bells On.

Two young men in the borough hired a horse and carriage from Freeholder Andrew Lutkins, yesterday, and evidently put the horse through with bells on, for soon after they returned the animal was taken ill and died during the night. Mr. Lutkins feels the loss very much.

Came Out Ahead.

The final report of the committee having charge of the excursion of Trinity Reformed church was read at the session of the Sunday-school yesterday morning, showing a net profit of $2.73.

Don't Forget.

Tier had one buttercup sale the other day and will hold another today. They are delicious, so drop around there this afternoon or evening and try them. Don't forget your ice cream for tomorrow.

Good for the Painters.

Marsh, Ayers & Co., the painters and decorators, report the outlook for fall business very bright indeed. Mr. Ayers says from present orders received he will need a force of fifty men to do the work.

DEATH OF PATRICK DALEY.

TAKEN SUDDENLY ILL AND DIED IN A SHORT TIME.

Came to This Country When a Young Man and Soon Held Responsible Positions—Helped to Organize St. Mary's.

In the death of Patrick Daley which occurred at his home on Manning avenue, Saturday night, the community loses a valued and respected citizen. Mr. Daley had been in his usual good health and retired about nine o'clock. Shortly afterwards he complained of not feeling very well, but refused to have a physician, thinking he would be all right in a short time. He gradually grew worse until he expired. His son Charles went for a physician at a late hour, but life was extinct when he arrived. He gave the cause of death as apoplexy.

Patrick Daley was born in the County of Cork, Ireland, 68 years ago. At the age of eighteen, he came to this country and settled in New Haven, where he lived for two years, during which time he superintended the construction of one of the oldest railroads.

From there he came to Plainfield and secured the position as foreman of the construction of the old Central Railroad of New Jersey, which position he held for five years. At that time he met Miss Mary Harty, who lived in Plainfield, and was married to her in the Catholic church at Raritan, there being no church of that faith in Plainfield at that time. They lived at the corner of New and Second streets for several years. Mrs. Daley died about thirteen years ago.

Mr. Daley was actively engaged in business and was one of a few who assisted in organizing St. Mary's R. C. church.

He purchased a farm at Washington Valley about this time and remained there for nine years, after which he sold it and purchased a place on Chatham street, where he and his family lived for thirty years. Two years ago they moved to Manning avenue which is their present place of residence.

One sister living in New York, five sons and four daughters survive him. His mother came to this country several years ago and died in New York sometime later.

The funeral services will be held at St. Mary's Roman Catholic church, tomorrow morning at 9 o'clock, when there will be solemn high mass of requiem. Interment will be in St. Joseph's cemetery.

Real Estate Transfers.

The New Jersey Contractor reports the following transfers of property in Plainfield recorded in the Union county clerk's office from July 18 to July 24, inclusive:

Rachel E. Randolph, et ux. et al, Plainfield, to Samuel F. Randolph, lots Park avenue, Plainfield, $1.

Rachel F. Randolph, et ux. et al, Plainfield, to Eliza Ann Wooden, two tracts, Randolph road, $1.

Charles E. Rocap, et ux, Plainfield, to William H. Moore, lots West Front street, Plainfield, $1.

Wm. H. Moore, et ux, Plainfield, to Charles E. Rocap, lots Front street, Plainfield, $1.

Wm. C. Smith to John Cashman, Plainfield, lots, $1,250.

Wm. C. Smith, North Plainfield, to Arthur Scott Jeffery, lots, $1,200.

Mary C. Claassen, et ux, Plainfield, to the Plainfield Building and Loan Association, lots C. R. R. and Liberty street, Plainfield, $2,400.

G. Albert Kenkin, et ux, Fanwood, to Michael Meehan, New York, lots, Jerusalem road, Fanwood, $1

Jos. F. Randolph, trustee, Morristown, to Mary J. Scott, Newark, lots, Plainfield, $1.

George Kyte, sheriff, to Mary C. Claasen, lots, Central Railroad and Liberty street, Plainfield, $2,803.50.

Arthur R. Parsons, New York, to Herbert L. Moody, tract, Third street, Plainfield, $6,000.

Kicked By a Cow.

Andrew Muir, of West Fourth street, who was badly kicked while milking a cow on Thursday night was able to go to work today, after being confined to his home in the meantime. Mr. Muir was struck in the ribs, and it was thought at first he was internally injured, but after an examination it was found that there were only a few bad bruises. His fellow-workmen in Potter Press Works will be glad to see him back again.

Contracts Filed.

The New Jersey Contractor reports the following contracts filed from Plainfield:

George A. Chapman, Plainfield, with the H. B. Smith Co., water heating apparatus, house, Plainfield, $1,035.

George Batchelor, Plainfield, with Wm. C. Smith, mason, grading, etc., dwelling, West Seventh street, Plainfield, $635.

Sidewalk Needed.

Many complaints were heard Saturday night about the condition of the sidewalk on Richmond street, between the railroad bridge and North avenue. The mud was ankle deep, and a substantial walk should be laid.

DOOLEY LEFT HIS IMPRINT.

CITY COURT IS KEPT BUSY WITH DELINQUENTS OF LAW.

Another Rider on the Sidewalk Caught—A Lively Time in the Lumber Yard on South Second Street—The Horse Case.

The city court was a lively place this morning and the station house was crowded with the prisoners, their witnesses and a few listeners.

The first charge was against Herbert Moore for riding a bicycle on the sidewalk on West Seventh street. He pleaded guilty and paid the fine of $5 that was imposed.

John Kneeland and Edward Bray were the next before the Judge and were charged with being disorderly on South Second street and with quarreling and fighting. Bray, who is an employe at the Pond Tool Company's Works, said that he was going to Philadelphia and went over to Kneeland's to leave an order for his last week's wages but that Kneeland would not believe that he was going, and chased and pounded him all over the lumber yard on South Second street. Witnesses corroborated his statement and Kneeland was given his choice between a fine of $10 or thirty days in the county jail. He paid his fine.

Bray pleaded guilty of being drunk and paid a fine of $5 in preference to going to jail for twenty days.

The pugilistic propensities of Thomas Humble, William Waldron and William Laine, colored, appeared to have been too much for them, and they were charged with fighting. William R. Codington appeared as their counsel and asked for an adjournment which was granted, and the prisoners put under $50 bail to appear in the city court next Monday morning at nine o'clock.

The last of the batch of charges was the one against James Dooley for fighting in the Metropolitan stables on Friday evening. George W. DeMeza acted as his counsel. The complaint was made by William M. Greenwood who, when asked what Dooley did, remarked: "He knocked me on the floor three times, and that is straight godds." But Dooley did not agree, and pleaded not guilty, although he owned up that he knocked Greenwood down once in self defence.

Greenwood's horse is slowly dying of the lockjaw at the Metropolitan stables, and Greenwood has been taking care of him most of the time. Friday he was there as usual, and another man were sitting in a carriage outside the stall. Some one asked Greenwood how his horse was, and he returned an insulting answer which brought on a war of words between Dooley and Greenwood. Then Greenwood stepped out and pulled Dooley out of the carriage and told him to get along. A row was imminent but a bystander separated the two, and Dooley started to leave when Greenwood struck him in the face. The peacemaker, having regard for his own face, got out of the way and told them to "go it if you want to" and they did, and Dooley left his opponent with a sorry looking face to remember the occasion by. As Dooley did not start the scrap, Judge Coddington discharged him.

Piece of Steel in the Eye.

W. P. Scriven, of the repair department of Rogers' bicycle store, went to New York this morning to have a small piece of steel removed from his eye by a New York specialist. The accident, which occured Friday while at work, has caused him much pain and badly inflamed the optic.

For Those That Finish.

The survivors of the century and a half run which leaves Plainfield on August 10th will receive a handsome gold medal. The run is to be under the auspices of the Crescent Wheelmen and the medals will have its emblem on them.

Col. Waring Likes Him.

J. B. Bovey, of Somerset street, who has been inspector of the street paving department of New York, received an appointment on Saturday, from Col. Waring, as foreman in that department. Mr. Bovey took charge of his new district this morning.

Before Justice Mosher.

In Justice Mosher's court the cases of McCurdy against Windham and Ralston, on contract, are returnable August 1st, and the case of McCurdy against Connett was adjourned until August 5th.

To Organize.

The Swedish Lutheran church will hold a business meeting tonight to form a regular organization.

No Ball During August.

The Monroe Avenue chapel baseball nine has disbanded for the month of August.

THE GAME WAS OUT OF SIGHT.

But the Rain Was Not and It Soaked the Players.

Even with eleven men the Y. M. C. A. baseball nine could not defeat the Giants of Scotch Plains Saturday afternoon, for the simple reason that the rain would not give them a chance.

It began to grow cloudy at noon, so that most of the team went up in the stage from Plainfield. When about half way there they had the fun of seeing their comrades, who rode their wheels, scatter for shelter from the beginning shower. It kept raining every few minutes all the way to the grounds and then stopped, but the slightest mention of starting to play brought down a deluge and so it continued until both captains, Corey and Hand, gave up in disgust, and ordered their men home and then of course another torrent came to celebrate the decision.

No more attempts will be made to play ball until September, when the regular players are all back again. It is hoped that a game can be scheduled with the old Crescents for some time that month.

OFF TO CAMP.

Two Parties of Plainfield Young Men Start on Their Vacations.

Two camping parties left this morning for their destinations. The Norwood Athletic Club party left at about two o'clock this morning for New Foundland, Passaic county. And the party of young men from the west end of town started on the three o'clock train for Seaside Park, near which, on the shores of Barnegat Bay, they will camp out. Those that started on the train this morning were Walter Manning, Charles Randolph, Milton Millington and Harry Pound. Allen Taylor will join the party at Avon and Wednesday Walter Arthur and Blanchard Randolph will leave here for the camp. Next Monday the tenting party will be increased by Chauncey Burt and Frank Richards. They remain for two weeks.

FROM THE CONVENTION.

Enthusiastic Reports From the Great Gathering at Boston.

A glimpse of the recent Christian Endeavor Convention at Boston was given to the members of the Christian Endeavor Society of the Congregational church last evening. Miss Alice Woodland, one of the delegates of the Christian Endeavor Society of the First Baptist church, made a short address and told of her experiences at the convention and was very enthusiastic over the great event. An interesting letter from their own delegate, Miss Julia A. Butler, was read and also greatly enjoyed.

The meeting was conducted by Miss Julia Belknap, and closed with a short consecration service. The society does not meet again until the first Sunday in September on account of the closing of the church for repairs.

DISLOCATED HIS HAND.

A Glove Contest for the Championship of Plainfield.

Two well-known young men, one from the city and the other from the borough, held a boxing contest with gloves for the lightweight championship of this district this morning in a resort on this side of the brook. The Plainfield young man was knocked down in the second round but got up immediately and continued the round. At the close of the third round the North Plainfield boxer dislocated his hand and the referee called the contest a draw. It will be continued on some future date when the injured hand is able to be used again.

Their Ambition Too Much.

Charles Craig and Thomas Wiggins, two colored men employed by Honan & Sons on the sewers, imbibed too freely Saturday night and their ambition was too much for them. They were found by Marshal Doud at the corner of Linden avenue and Somererset street and were arrested. Honan & Sons gave bail for $15 for their appearance this morning, when Justice Crosley fined Craig $5 and Wiggins $10.

Another Block in Prospect.

Charles H. Hand, and George Demeza, who already own three shares of the property owned by the heirs of A. M. Frazee, corner Watchung avenue and Second street, this morning offered Mrs. Alex Sargeant $450.00 cash for her share, which she refused. Mr. Hand says he intends putting up a handsome brick block on the corner if he gets possession, which will be a credit to the street.

—VanEmburgh & Son will sell tomorrow one lot of fine china tea pot stands for seven cents each.

ENGLAND AND AMERICA WED

ENGLISH GIRL AND PATERSON LAWYER JOINED IN WEDLOCK.

Married at the Church of the Redeemer in This City—A Reception Followed at the Home of Emil Woltmann.

The pretty little Church of the Redeemer in North Plainfield was the scene of a charming wedding Saturday afternoon at three o'clock when Rev. Jocelyn Johnstone united in marriage Miss Minnie Harriett W. Coke, daughter of Major M. and Mrs. Coke, of Kensington, London, and David J. Berry, a prominent lawyer of Paterson.

The bride entered the church on the arm of Emil Woltmann, and wore an exquisite gown of white satin trimmed with old Honidan lace, which was a gift from her mother. She was attended by Miss Nellie Berry, daughter of the groom, as maid of honor, and was gowned in white.

The groom and best man, Henry W. Gledhill, of Paterson, entered from the front at the right of the church and met the bridal party. E. A. Embury, organist, gave a perfect rendition of Lohengrin's wedding march as they entered and Mendelssohn's while they were leaving the church.

A reception to only a few friends and relatives followed at the home of Mr. and Mrs. Emil Woltmann on West Seventh street.

Miss Coke is a cousin of Mrs. Woltmann and met Mr. Berry in London sometime ago. They had planned to be married at the home of Miss Coke's parents in London, but owing to Mr. Berry's health it was not thought advisable for him to cross the ocean.

Mr. Coke is a retired Major in the British Army and both he and his wife were very much disappointed in not seeing their daughter married.

Mr. Berry's mother was also unable to be present, owing to an illness which had turned to typhoid fever.

During the day cablegrams were received from Major and Mrs. Coke, and replies were sent by Mr. Woltmann.

Those present at the reception were: The Misses Smith, Mrs. R. J. Crouter, Mrs. Isabella VanRiper, Messrs. VanRiper, J. J. Blauvelt, Frank Gledhill, Congressman J. F. Stewart of the Fifth District, John B. Humphreys, W. H. Beery, J. D. Donnell, of Paterson. All of the above-named gentlemen, except Mr. VanRiper, are prominent lawyers and very intimate with Mr. Berry.

The guests from Plainfield included Rev. Dr. Jocelyn Johnstone, Miss Schipper, Frank Richards, Mr. and Mrs. Emil Woltmann and family.

Mr. and Mrs. Berry left on the 5:30 train for New York, and will spend three months traveling through New York State and Canada. On their return they will live at Paterson, and when Mr. Berry's health improves they will visit Major and Mrs. Coke in London.

The ushers at the church were Albert Woltmann and Frank Richards.

Mr. and Mrs. Berry received a very large number of costly and useful wedding presents.

Max Wiertz was the caterer, and the wedding supper was served in a faultless manner.

Frank Hedden looked after the carriages in his usual efficient manner.

Pleasure at Asbury Park.

There is nothing which adds more to the pleasure of a trip to the seashore than good accommodations and first-class board at the hotel in which you are staying, and the Hotel Brandt, at 304 First avenue, Asbury Park, offers all those advantages besides being close to the beach. J. Wesley Cross, the energetic proprietor, has done all that he can for the comfort of his patrons and as a result has a first-class house.

A Narrow Escape.

There was a grand crash on Park avenue Saturday afternoon at about half-past two when a gust of wind brought down one of the large lights of glass in the window of the Common Council room. The falling glass, which is forty inches by forty-two inches, just missed a woman with a baby carriage that was passing below on the sidewalk.

Wedded in Elizabeth.

Rev. J. T. Kerr, pastor of the Third Presbyterian church, had the pleasure last Monday evening of joining in marriage two young people from Plainfield.

The groom gave the name of Wm. F. Hand, of 518 Park avenue, Plainfield, and the bride said she was Miss Maggie Dowd, of 511 South Second street, of the same city.

Mrs. Lulu Pope and E. R. Pope witnessed the ceremony.—Elizabeth Journal.

A CHAMBER OF HORRORS

Four People Cruelly Put To Death.

Unmistakable Evidence of Murder Discovered at Holmes' Castle—Skeletons of His Supposed Victims Found—One of the Bodies Traced to Philadelphia.

Chicago, July 29.—Another startling discovery reported by the police is the finding of a woman's footprint on the inside door of the blind vault on the third floor of the building. Although the vault had been carefully examined on previous occasions the footprint was not found until Saturday. Up to that time the police had been entirely at a loss to attribute any object for the construction of the vault arrangement other than that advanced by conjecture. Now it is believed by the police that Holmes' victims, or some of them, were inveigled into the vault between the two sets of doors and there they were smothered to death.

A Startling Discovery.

Unmistakable evidence of murder at the Holmes castle in Englewood has have been placed in the hands of Inspector Fitzpatrick. That at least four people have been cruelly murdered in this chamber of horrors is now a practical certainty. The skeleton of one of Holmes' victims, supposedly that Mrs Julia Connors, is now in the inspector's office in the city hall. Two other skeletons which came from the same place will be placed in his possession to-day. A fourth body has been traced to Philadelphia and its receipient there will be no doubt be discovered in the course of a few days. The man who produced this startling evidence was closeted with the inspector and detectives Norton and Fitzpatrick last night. The inspector declines to make his name known at present for the reason that it would handicap his further investigations.

Disappearance of Mrs. Lee.

Aurora, Ill., July 29.—Albert Phillips, of this city, father of Clarence Phillips who conducted a restaurant in Holmes' building on Sixty-third street during the World's fair is confident that Holmes is responsible for the disappearance of still another victim than those so far known. Her name was Mrs. Lee. Albert Phillips for several months assisted his son Clarence in conducting his restaurant and became well acquainted with Holmes during that time. Yesterday he said to a reporter: "The revelations in the case of Holmes make clear to me the mystery of the disappearance of Mrs. Lee while I was at the restaurant. She went out of sight as completely and mysteriously as though she had fallen off the earth, and my son and I were greatly puzzled over it at the time.

Displayed Much Money.

Mrs. Lee came to the place while I was there. She was a handsome brunette, tall and stately, and well dressed. She often displayed bank notes of large denominations, claimed to be worth $50,000 and said that her husband and two children had died two years before. I wondered why a woman of her means should be content with the accommodations of our plate, and finally made up my mind it was for the society of Holmes. I often spoce with her while serving her at the table and found her agreeable and intelligent. One day she was missing. We never knew where or how she went.

Helped Build the Holmes House.

Keokuk, Iowa, July 29.—George Bowman, a brick layer who resided in Keokuk for several years past, told the Keokuk police last night he was in Chicago in 1889 and helped build the Holmes house in which the recent finds were made. More trusted employes did the chief work on the basement. Holmes had a brother-in-law according to Bowman whom he wanted out of the way, and one day he said to Bowman: "Drop a stone on that man's head and I will give you $50." Bowman says near the house was a high sidewalk under which Holmes frequently dug holes in which he mysteriously buried stuff.

No Evidence in Cincinnati.

Cincinnati, July 29.—Detective Geier, who is handling the Philadelphia end of the Holmes murder mystery, telegraphed late Friday night to Chief of Police Deitson to search the house on Poplar street which Holmes occupied while here. Geier while in Cincinnati several weeks ago made a cursory examination, but found nothing. Yesterday Detectives Schnucks and Hulmer were sent to 305 Poplar street and thoroughly searched the building. The garden and cellar were dug up, closets examined, floors removed and chimneys looked into but nothing whatever was found.

ELECTIONS IN PERU.

Gen. Pierolo Chosen President—Lima Celebrating in National Fete.

New York, July 29.—A cable from Lima, Peru, says: The new elections have taken place without trouble. It is not questioned that General Pierolo is elected President; Senor Guillermo Billinghurst, first vice president and Senor Augusto Seminario second vice president. The principal square of the city was illuminated last night and to-day, and to-morrow the country will celebrate in national fete.

Respite for William Caesar.

Sing Sing, July 29.—William Caesar, the negro who brutally butchered Mary Martin at No. 148 West 27th street, New York, and then chopped up her remains, carried them downtown on a street car and left them in an areaway, was to have been placed in the electric chair to-day. Warden Sage, however, will not carry out the execution, as Caesar has a stay pending an appeal.

Short in His Accounts.

Willimantic, Conn., July 29.—Charles E. Prentham, recently confidential clerk for N. D. Barker & Co., of Lebanon, is short about $2,000 in his accounts. When asked to explain he said he could not account for the shortage. He has a wife and child.

Express Sorrow for Willis.

Buzzards Bay, Mass., July 29.—President Cleveland has been informed of the death of his faithful coachman Willis, of the white house stables. The president and his household express their sorrow at his sudden death.

PRINCETON STUDENTS BACK.

Three of Them Arrived in Baltimore Saturday Night.

Baltimore, July 29.—John W. Garrett, of this city; E. E. Otherman, of New York, and L. P. Pease, of Germantown, Pa., members of the Princeton college geological expedition that was thought to be annihilated by the Indians, arrived here Saturday night. Mr. Garrett says the expedition consisted of twelve Princeton men and seven drivers and attendants. "We left Dubois, Wyoming, just two weeks ago for Yellow lake," he said. "By the route we took the trip was expected to take five days, but it required nine, and provisions ran rather short. We named the route the Princeton trail, as it was heretofore unnamed. We crossed a recently traveled Indian trail, evidently made by the band of Lemhis who had gone to join the Bannocks. Later we came across a small party of Shoshones and camped with them one night. They seemed to be in a bad humor, but did not tell us that they were on the war path. We passed within sight of Jacksons Hole. From what we heard the Indians had more reason to be afraid of the settlers than the latter had to be afraid of the Indians. The impression prevailed that the white people were very anxious to fight the redskins.

DRINKS COULD BE HAD.

But Irrigation in New York Yesterday Was Not Universal.

New York, July 29.—There was more than one oasis in the desert that stretched its dry hand over the city yesterday, and in spite of Police Commissioner Rosevelt's threat that it would cost the recreant captain who allowed the cheering liquor to flow his place on the force, yet there were many back floors in active operation, but only to the initiated. It is true that it needed a lot of signs and pass words to get in, but it seemed also true that more people than formerly knew these signs, und consequently more than the usual number got their eye openers, and in many cases their eye shutters. There were, however, many arid districts. The irrigation was by no means universal; and these districts were notably the Bowery, the Tenderloin and lower Third Avenue. At the principal hotels matters went on much the same as usual. A meal had to be purchased before any liquid refreshment of the forbidden class would be served, and the restaurants were very careful.

THE PRESIDENT'S LAUNCH.

It Was Taken to Buzzard's Bay by E. C. Benedict's Oneida.

Buzzard,s Bay, Mass., July 29.—The steam yacht Oneida with her owner, E. C. Benedict, the intimate friend of President Cleveland, on board, arrived here late yesterday. She brought on her deck a pretty little naphtha launch, which has been built expressly for Mr. Cleveland's use about Buzzard's Bay. It is very neat and graceful, 35 feet long and 9 feet beam. The president, with other owners of sailing craft along the bay, has often been the victim of the weather on his numerous fishing trips. It has frequently happened that he has been becalmed down the bay and suffered much inconvenience and loss of patience on account of it. The naphtha launch is intended to replace the cat boat Ruth on more lengthy fishing trips.

DURRANT'S TRIAL.

Doubtful Whether He Will Testify in His Own Behalf.

San Francisco, July 29.—There is considerable speculation as to whether or not Durrant will take the stand in his own behalf. He will have to attempt to prove an alibi. He will find himself in a tight place, however, as he will have to be guided by the interview he gave the reporters on the night of his arrest. The statement he made at the time will embarrass him, and it is possible that rather than run the gauntlet of a cross examination he will decline to testify. The police are keeping very quiet regarding the young woman whom it is charged Durrant assaulted in the Emanuel church some weeks prior to his arrest. Judging by the actions and talk af the detectives they have either found her or know where she is.

AGAINST CONSOLIDATION.

Montana Fighting the G. N. and N. P. Systems.

Helena, Mont., July 29.—The proposed consolidation of the Great Northern and Northern Pacific systems, which have over 1,400 miles of railroad in Montana, has stirred up the people of this state to a degree that promises to result in an extra session of the legislature. Twenty members of that body and a number of prominent citizens have been in conference here during the past two days with Governor Richards relative to the propriety of calling an extra session, and the governor is inclined to issue the call to prevent the consolidation of the two roads.

Naval Exhibition at Kiel.

Washington, July 29.—Consul W. H. Robertson at Hamburg informs the department of stata from May 25 to September, 30, 1896, there is to be held at Keil an international naval exhibit, in connection with an industrial exhibition of the province of Schleswig-Holstein. The grounds chosen for the affair are situated along the bay of Kiel close to the eastern entrance of the newly opened canal.

Prominent Railroad Man Dead.

Vancouver, B. C., July 29.—Col. K. Sibley, a prominent Chicago railroad and mining man died yesterday in St Joseph's hospital of atrophy of the liver. He returned a few days ago from a trip to Alaska in company with General J. Magee and General Lathop of New York. He was so ill on reaching here that he had to go to the hospital at once.

Movements of War Vessels.

Washington, July 29.—The naval department has received information that the Newark of the South Atlantic squadon has arrived at Cape Town. The Charleston has gone to Port Arthur and the Atlanta has arrived at Quarantine at the Dry Tortugas.

Charged with Embezzlement.

Huntingdon, Pa., July 29.—Burton F. Wood, agent for the Singer Sewing Machine company, was arrested here and locked up on the charge of embezzling $1,200 from the company. He has a family here.

Dolphin Leaves Fort Monroe.

Fort Monroe, Va., July 29.—The Dophlin with Sectrary Herbert aboard paszed out to New York yesterday.

AID FOR THE SETTLERS

U. S. Troops Pushing to the Front.

Five Companies from Fort Russell Called Out and Two from Fort Robinson—Leander Citizens Volunteer—Settlers at Jacksons Hole Prepared To Fight.

Washington, July 29.—Telegrams received at the war department from the seat of the Indian troubles are of an encouraging nature. The denial of the reported massacre at Jacksons Hole is followed by reports of a pacific nature that is gratifying to the department. Under date of July 27 General Coppinger telegraphs Adjutant-General Vincent that he intends to accompany the troops from Market Laks to Jacksons Hole. The roads, the telegram states, are in good condition, save ten miles through the Teton pass. The commanding officers at Forts Washakie and Duschesne have telegraphed that the Indians on their respective reservations are not involved in the present difficulty. General Coppinger also says that Agent Teter of Fort Hall is to accompany him on this expedition.

Citizens Volunteer.

Cheyenne, Wyo., July 29.—Orders were received here Saturday calling out the five companies of the Fort Russell garrison for service in the Indian campaign. Trains were at once procured and the troops promptly loaded, leaving here over the Union Pacific. They will be pushed rapidly to the front. Reports were received here that two more companies of cavalry had been ordered to the front from Fort Robinson. A dispatch from Leander, Wyo., states that at a large public meeting held Saturday evening 100 citizens volunteers to go at once to the assistance of the settlers at Jacksons Hole. They are all ready prepared with horses, arms and necessary equipment. The feeling there is intense, that place being only about sixty-five miles from the scene of the trouble.

Settlers Prepared To Fight.

A letter received direct from Jacksons Hole written by a settler whose ranch is made the place for assembling the settlers families, reads as follows: "We are undergoing an awful state of affairs at present. We are banded here at my place, having fortified ourselves to make a desperate fight for our wives and our children, who are here from all parts of the valley, and I feel that we can stand off the whole Bannock tribe of Indians if they tackle us; but we are neglecting our homes, crops and stock to protect our families. There have been three parties of Indians arrested, two parties convicted, and the third party of nine bucks, while being escorted from Fall River basin to our valley, broke and ran and were fired upon by the guard, and one or more killed and some wounded, but they escaped. "This letter was dated July 19, and is confirmed by another letter from there to the same purport that the settlers had fortified and were well prepared for an Indian outbreak.

ENJOYED LINCOLN'S ESTEEM.

Judge Henry W. Hoffman of Maryland Passes Away.

Cumberland, Md., July 29.—Henry W. Hoffman, associate judge of the sixth judicial district of Maryland, died at his residence in this city yesterday in his sixty-ninth year. His health had been feeble for considerable time. Judge Hoffman was born in Cumberland and was widely distinguished as an orator as well as a lawyer. In early life he was connected with the American party, and was elected to represent this district in congress by that party in 1855, his competitor being ex-Governor William T. Hamilton. He enjoyed the personal esteem of President Lincoln.

DIED WITH HIS MOTHER.

Mrs. Pierce of Middleport, N. Y., and Son Drowned.

Ceredo, W. Va., July 29.—Mrs. William Pierce and her son Franklin were drowned at the public landing here yesterday afternoon. They were strangers in the city, having come a few days ago from Middleport, N. Y. Mrs. Pierce was walking on the guards of the wharf-boat when she fell overboard. Her son leaped into the river and was bringing her to shore when the current swept them under a fleet of barges. A stranger who also leaped into the water to render assistance barely escaped the same fate. The bodies have been recovered and will be shipped to New York for interment.

Soldiers for Atlanta's Fair.

Washington, July 29.—Major-General Miles, commanding the department of the east, has issued an order directing the establishment of a camp on the grounds of the Cotton States and International exposition by two companies from the Fifth infantry to be known as a sub-post of Fort McPherson. The camp will be in existence from about August 1, 1895, to January 1, 1896.

Ship and Cargo Destroyed.

Elizabeth City, N. C., July 29.—The men of the barkentine J. W. Dresser, bound from Cuba to New York, laden with sugar, which went ashore on Diamond shoal near Hatteras Monday, have arrived here. The ship and its cargo, consisting of 900 tons of sugar, were destroyed.

Poisoned by a Fertilizer.

Hartford, Conn., July 29.—John E. Bartlett, the Wapping farmer, who poisoned his foot with commercial fertilizer, while working barefooted in the fields a week ago, died from gangrene Saturday evening. He was 56 years old.

Puddlers Get an Advance.

Pottstown, Pa., July 29.—The puddlers of the Glasgow Iron company have been notified of an advance in their wages from $2.50 to $2.75 per ton, to go into effect to-morrow. This makes the second advance in a few weeks.

New Naval Apprentices To Cruise.

Newport, R. I., July 29.—United States training ship Essex arrived from Gardner's bay yesterday. She will take on board a new class of naval apprentices and will soon sail on another cruise.

12,000 Tailors on Strike.

New York, July 29.—Of the 15,000 tailors employed by contractors in this city, Brooklyn and Brownsville fully 12,000 are now out on a strike.

HER LETTER

TELLS A WOMAN'S STORY.

Written for Eyes of Other Women.

[SPECIAL TO OUR LADY READERS.]

There is inestimable pleasure in doing good to others, and joy in a grateful recognition of the act.

On the old York Road, Huntington Park, Philadelphia, dwells Miss M. Downs, whose portrait we give. She desires that her case may be stated as a means of benefiting others. She says: "*Lydia E. Pinkham's* Vegetable Compound has cured me of kidney trouble, painful menstruations, and headache. It is truly a wonderful medicine. I cannot describe my feelings before I took it. The pain in my back was dreadful, and during menstruations the agony I suffered [illegible] me wild; and then my head [illegible] for a week, and now this is all over, thanks to your good remedy. I trust my testimonial will lead others to take it and be cured. They can find it at any drug store. Our druggist says it sells the most, and for it is very large, it is helping so many sickly women."

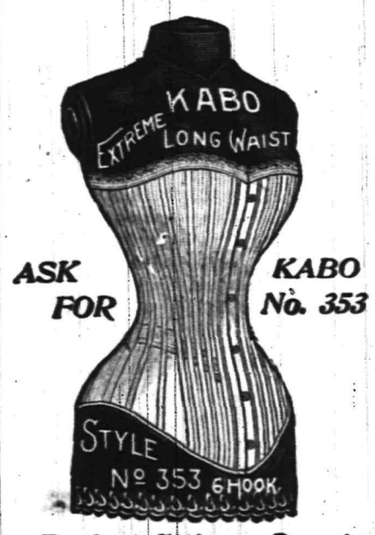

ASK FOR KABO No. 353

Perfect fitting. Sure to give satisfaction.

Price only $1.00

I. LEDERER.

There is one DRESS STAY that
Won't melt apart,
Can't cut through the dress,
Don't stay bent.
It is
BALL'S PEERLESS.
All lengths; all colors.
Seely Edsall, Putnam & DeGraw, I. Lederer.

L. PAOLI & CO.,
Fruits, Confectionery, Temperance Drinks, Cigars, &c.
128 NORTH AVENUE.

Fresh roasted peanuts every day, 10c a qt. I take this method of informing my friends and the public in general that I am again in business at the old stand. I solicit your patronage. Store will close at sundown on Friday and open at sundown on Saturday.

LOOK IN THE CLOSET

SEE if you can't find some old clothes that you have put aside because of the worn-out look they have, or some clothes that are badly spotted.

We want you to bring any old clothes of that sort to us—or better yet—we'll send for them.

We propose to clean those clothes—or to dye them for you—either way to make them wearable. This is an economical suggestion.

We take out grease spots so they stay out, or we dye clothes with a color that wears. We charge as little as poasible for the work.

Just a dollar or two—and you'll have a lot of new clothes.

HILLIER & CO.,
179 North Ave.

Piano Bargains!

VANDERBEEK & SATTELS

desire to say that they have just received a fine lot of

NEW PIANOS

of different makes which they will sell at prices never before offered. Among them are those wonderful

Behr Brothers' Pianos, also Behning & Sons'.

They represent also the Knabe, Hazleton, Chickering and many others. They offer from time to time excellent

Bargains in Second-Hand Pianos.

221 PARK AVENUE.

$1.00 AT J. F. MacDonald's
UPTOWN GROCERY
Buys $1.00 Worth of Groceries Every Business Day in the Year.

Our goods are sold at a profit so as to enable us to give weight and quality to our customers and have something left for ourselves. No fictitious prices. No man is in business for his health.
J. F. MAC DONALD.

BOICE, RUNYON & CO.,
—Dealers in—
Lumber, Coal, Masons' Material, &c.

Our stock is under cover and we can always deliver dry stock. Agents for Adamant Wall Plaster. Orders solicited.
BOICE, RUNYON & CO.

Bargains in Real Estate
For sale or to let.
MONEY
to loan on first mortgage.

E. C. Mulford,
BROKER.

Communications pertaining to the business mentioned, either by letter or otherwise, will receive prompt attention. Carriage service supplied.

DeWitt C. Ivins & Co.,
301-311 WATCHUNG AVE.,
—DEALERS IN—
Lumber, Coal, Masons' Materials, &c.

Agents for King's Windsor Asbestos Cement for Walls and Ceilings.

CLEVELAND BICYCLES. The Great Leaders of 1895.

Design, Improvements, Workmanship, Quality, Speed, Health, Pleasure, Business, Road, Track.

The Fastest, Strongest, Handsomest and Most Rigid Wheel.

The "Swell Specials" are a decided advance in bicycle construction and when quality alone is considered will always sell.

Liberty, Crescent, Waverly, Majestic.

We thoroughly believe in the merits of the above wheels, and unhesitatingly recommend them.

Frank L. C. Martin Cycle Company,
333 PARK AVENUE.
REPAIRS. Established 1889. RENTALS.

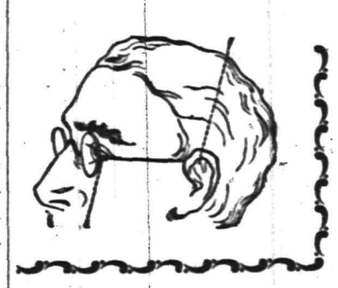

Leech, Stiles & Co.,
EYE SPECIALISTS,
441 Chestnut street, Philadelphia,
formerly with Queen & Co. H. A. Stiles will be at
No. 107 East Front st. Dunham's real estate office,
EVERY THURSDAY,
From 10 a. m. to 5 p. m.

Persons who have headache, or whose eyes are causing discomfort, should call upon this specialist and they will receive intelligent and skilful attention. No charge to examine your eyes. Every pair of glasses ordered guaranteed to be satisfactory. 4 13 tf-m t w s

Metropolitan Livery and Boarding Stables.

Horses boarded by the day, week or month. Especial accommodations for transient trade. Office and stables,

147, 149, 151 North Avenue, Opposite Railroad Station.

A. C. BLAIR, Proprietor. FRANK DAY, Manager.
Telephone 152, connected with all circuits of New Jersey, New York and Brooklyn.

COAL

Best Lehighs, all domestic sizes, $4.50 per ton delivered. No. 2 coal $3.75 delivered.
FRED W. HAND,
929 South ave. 132 North ave.
TELEPHONE 139.

INSURANCE.

First-class Insurance at Lowest Rates.

WM. H. ABBOTT,
General Insurance Agent,
COR. FRONT and NEW STS.
PLAINFIELD, N. J.

J. C. Pope & Co.,
INSURANCE AGENTS,
110 East Front st.,
Plainfield, N. J.

Real Estate, Insurance.
VanBuren & Timpson,
163 North avenue, Plainfield, N. J.

Finest Elgin Creamery Butter, 20c.
Best Dairy Butter 18c.
Finest Dairy Butter 15c.
V. L. FRAZEE
151 West Front st.

H. Eggerding,
121 Park ave.,
Manufacturer of the Celebrated
C. O. D. CIGAR.
The best 5c cigar in the State, and made on the premises from the finest Havana. Clear Havana cigars a specialty. A large assortment of the choicest brands of domestic cigars

You May Have Lost
many hours of comfort by not having worn a good reliable
Pair of Collier's Glasses.
103 Park ave., Plainfield, N. J.

Arrival and Departure of Mails.
New York Mails.
Arrive—7:30, 8:40, 11:15 a.m., 2:45, 5, 5:30 p. m.
Close—7 15 and 9:20 a. m., 1:30, 4 30 and 7:30 p. m.
Somerville and Easton Mails.
Arrive—8:40 a. m., 2:40, 6:00 p. m.
Close—7:15 a. m., 4:30 p. m.
Warrenville mail arr. 12 m; closes 9:30 a. m.
Sunday Mails.
Office open from 9:30 to 10:30 a. m.
Mail closes at 6:15 p. m.
J. M. HETFIELD, P. M.

L. A. HUMMER. L. B. MULFORD.
Hummer & Mulford,
VARIETY MARKET.
Meats, fruits, vegetables, poultry, eggs, etc. Goods delivered to any part of the city free of charge.
220 Park avenue. Telephone call 29-A

CLEANER COAL.
L. A. Rheaume
Agent,
Watchung Ave., Corner 4th St.,
Invites the public to inspect the operation of his newly added steam vibrating mechanical screen for nut coal, which he confidently believes enables him to deliver cleaner coal than is possible by any other method of screening.
Upper Lehigh and Honeybrook Coal
in best qualities and various sizes carried in stock.
Rough and Dressed Lumber.
He would also announce recently increased facilities for turning and scroll sawing, and is prepared to execute orders for the same in the best manner and at short notice.

For Sale Cheap.
50,000 celery plants in variety, also Geraniums, Roses, Palms, Rubber trees, Begonias and Casino climatis (blooming sizes at fifteen cents.) Coleus at two cents per plant.
at DENTON'S,
131 Hillside Avenue.

H. HAND
Licensed Auctioneer.
15 Years Experience
Residence and postoffice address
Scotch Plains, N. J.
Office in Plainfield at Terrill & Cole's livery 200 West 2d st.

Educational.

STRATFORD,
A boarding and day school for young ladies. Six regular courses. Music and Art. Full and efficient faculty. For terms and further particulars address the principal, 1003 Park avenue, Plainfield, N. J. 7 1 y 1

Miss Scribner and Miss Newton's
School For Girls
AND FRENCH KINDERGARTEN,
303 LA GRANDE AVENUE.
Will re-open September 18, 1895. For particulars address the Principals. 7 11 3m

Miss Fawcett's School
And Kindergarten,
Re-opens Thursday, Sept. 12.
Primary, Intermediate and Academic Dept's. Boys received until 10 years of age.

Fall Term of the
Rockview Home and Day School
Opens September 18.
Kindergarten, primary and intermediate departments. For terms and particulars apply to the Misses Peck 317 East Front street.

Try Dobbins's Cigars.
206 PARK AVE.
HE MANUFACTURES THEM.

FASHIONABLE DRESSMAKING
at reasonable prices.
MRS. J. A. HOFFMAN,
141 Grove street. 7 24 3

J. W. VanSickle, Dealer in all kinds of
FRESH AND SALTED MEATS.
Game in season. No. 122 North avenue, Plainfield, N. J. Telephone 148b. Orders called for and delivered promptly.

Carpenters and Builders.

UTZINGER & KLINE,
Carpenters and Builders.
Jobbing promptly attended to.
V. Utzinger, 75 Grandview ave. L. C. Kline, 54 Jackson ave.

JOHN P. EMMONS,
Mason and Builder,
Washington avenue and Prospect place,
North Plainfield, N. J.
Jobbing promptly attended to.

THEODORE GRAY,
Mason and Contractor.
Estimates given, repairing promptly attended to. Residence 117 Hillside avenue.

PEARSON & GAYLE.
Carpenters and Builders.
Residence—W. J. Pearson, No. 15 Vine st. H. E. Gayle, No. 18 Vine st.
All work promptly attended to.

GEO. W. STUDER,
Carpenter and Builder.
985 Arlington avenue.
Jobbing of any kind promptly attended to. Estimates given, charges reasonable.

McCullough's STEAM MILL,
21 Steiner place, North Plainfield.
R. H. McCullough, Prop.
Sash, blinds, doors, mouldings, scroll sawing, turning, &c. Estimates cheerfully furnished.

C. W. LINES.
Mason and Builder,
Plainfield, N. J.
Residence, 18 Elm place.
Estimates cheerfully given.
Jobbing promptly attended to

James E. Baily, 97 Jackson ave., Plainfield, N. J.
Trucking of all Kinds Done.
Two and four-horse vans and trucks. Particular attention given to moving furniture and pianos.
Satisfaction guaranteed.

M. Powers & Son. Superior quality of
LEHIGH COAL.
No. 2 Coal Only $3.50 in the Yard.
A No. 1 Kindling Wood.
Yard and office 763 South ave. Down-town office with Lyman & Petrie, 171 North ave., opp. railroad station.

CLIMAX STOPPER CO.,
Machine Works,
Corner Washington and 4th sts., manufacturers of bicycle specialties. Electric and special machinery, experimental work, tools etc. Contractors for electric light wiring, telephones, burglar alarms, etc.

A. Lusardi,
120 North Ave.,
will be pleased to serve his friends and the public generally with first-class fruits and confectioneries, cigars, etc. Fresh roasted peanuts every day 10c a qt. Branch store, corner Front and Somerset streets.

Grenada Barber Shop,
No Sunday Work, 119 North ave.
Best appointments of any shop in the State. A power fan to keep you cool. Clean towels in abundance. All first-class work.
P. M. DECKER, PROP

HOTEL Netherwood.
THOROUGHLY RENOVATED AND RE-FURNISHED.
NOW OPEN
For Guests. Perfect Cuisine.
ENTIRE NEW MANAGEMENT.
John Spitler, Proprietor

Gold Dollars for Fifty Cts
No, but full alue. C. E. MORSE, Painting and Paper Hanging, 37 Chatham st.

FISCHER PIANOS.
ESTABLISHED 1840.
Nearly 100,000 Now in Use.
RECEIVED HIGHEST AWARD,
WORLD'S FAIR, CHICAGO.
EASY TERMS,—EXCHANGED.
Catalogue mailed on application.
110 FIFTH AVE., cor. 16th St., N. Y.

A Traveler's
outfit should be compact, but it should always include a supply of
Allcock's Porous Plaster
the best remedy known for sprains, strains, lame back, congestion arising from cold, any one of the innumerable pains and aches liable to come at any time.
Avoid Imitations claimed to be "Just as good as ALLCOCK'S." Get the genuine.
Allcock's Corn Shields,
Allcock's Bunion Shields,
Have no equal as a relief and cure for corns and bunions.

Brandreth's Pills
relieve headache, torpid liver and diseases caused by impure blood.

For a Day's
OUTING
—GO TO—
Boynton Beach.
7 3 tf

Mantels, Tiles AND **Fire-Place Fixtures.**
Curtis M. Thorpe,
Y. M. C. A. BUILDING.

GREAT SUMMER
Clearing Sale
AT THE
Plainfield Bargain House.
126 PARK AVE.
Owing to our large stock which we have on hand we will commence a clearing sale of Men's Boys' and Children's clothing, Gent's furnishings, hats, trunks, valises and overalls at fifty cents on the dollar.
Beginning Saturday, July 13, 1895 and continuing for ten days.
J. Goldstein, Proprietor,
of the Plainfield Bargain House, 126 Park avenue.

BAGGAGE
Called for and Delivered.
HOAGLAND'S EXPRESS.
Telephone 121. Office 161 North avenue

William Hand & Son.
STAGES
For Picnics and Parties, 518 Park ave.

A Morning Tonic
for your brains—a vigorous brushing of the head with the hair brush. Bristles not too hard, not too soft—the kind you like. Its price is only just. Combs, powders, perfumes, mirrors, tooth powders and all toilet requisites. You can put on finishing touches with their aid—for little cash.
Our medicines have wings that fly with pain to parts unknown. Test their power when you are sick, and then you'll thank us for relief.
L. W. RANDOLPH,
Prescription druggist,
143 West Front street.

WM. D. THICKSTUN,
Real Estate and Insurance,
197 North avenue

BALKAN STATES POLICY

Germany Holds Herself in Reserve.

Not Inclined To Follow the Lead of Austria—Ferdinand Becomes Despondent and Fears Death from Violence—May Retire in Favor of His Son Doris.

Berlin, July 29.—The report that an entente has been established between England and the driebund in regard to a concerted policy concerning the Balkan states, is generally discredited here. Count Goluchowski, the Austrian minister of foreign affairs, had a long conference with Emperor Francis Joseph at Ischl on Thursday and on Friday went to Altausse to see Prince von Hohenlohe, the German chancellor, who is sojourning there. It was the first meeting of these two statesmen as leading ministers of great powers, although they were personally acquainted with each other. Prince Hohenlohe was German ambassador to France during the time that Connt Goluchowski was secretary of the Austrian embassy in Paris and the two then met very often. The official press are unable to say whether the recent meeting of the two ministers was anything more than one of mere courtesy and handle the subject with a marked degree of reticence as to positive statements. Whatever may have passed between them the tone of the North German Gazette's article indicates that Germany is not committed to following the lead of Austria in Bulgaria. "Germany," says the Gazette, "though not indifferent to what may happen in Bulgaria will maintain an attitude of reserve." In regard to Russia's recognition of Prince Ferdinand the Pesther Lloyd, the Hungarian official organ, declares explicitly that such action on the part of Russia would by no possibility suffice to give him a statu• with the other powers, and calls attention to the fact that the treaty of Berlin debars Russia from exercising any preponderating influences in Bulgaria.

Ferdinand Fears a Violent Death.

Meanwhile Prince Ferdinand has left Carlsbad and joined his mother and his wife at Coburg, ostensibly to assist in the ceremonies in memory of his father, who died July 26, 1881. Prince August of Saxe-Coburg and other members of the Coburg and Bourbon-Orleans families joined the group on Friday and the meeting was as a matter of fact a family consultation upon the question of Ferdinand's retirement from the Bulgarian throne in favor of his son, who is now a year and a half old. Princess Clementine, Ferdinand's mother, whose money and pluck have persistently backed her son in his acquirement and retention of the throne, wants him to remain in Sofia at any risk, and apparently her counsel was heeded and her propositions accepted. According to telegraphic advices received from Coburg yesterday Prince Ferdinand will return to Carlsbad to complete his course of the waters after which he will go to Vienna and later to Schwarzau to join his wife and son, passing a few days with them before starting for Sofia. Princess Marie-Louise with the young Prince Boris will not venture to go to Sofia until things have quieted down, but will remain at Schwarzau until Ferdinand thinks it safe for them to go to Bulgaria. Carlsbad gossip has it that Ferdinand is very despondent and tells his intimates that he feels certain that he will meet an early and violent death.

The Feeling Against Ferdinand.

A story has been going the rounds of the Austrian papers which whether true or not gives a very clear idea of the feeling against Prince Ferdinand which pervades Austria. It is asserted that Prince Ferdinand recently sent a large order to the wine merchant in Pesth who has long supplied the prince's cellar with Hungarian wines, and requested that the shipment be made immediately. The merchant at once notified the Bulgarian master of the household, through whom the order was sent, that he refused to have any further dealings with the man who was most guilty of the murder of Stambuloff. Telegrams received here from Vienna say that Austria is about to initiate negotiations with the powers in regard to the election of a ruler of Bulgaria in the event that Prince Ferdinand is displaced.

SIGN OF OCEAN CURRENTS.

Kelp Weed Seen Below Martha's Vineyard for the First Time.

New York, July 29.—Capt. S. S. Hewitt of the schooner L. K. Baker, which arrived from Charleston on the 25th inst., reports having passed a spear of kelp weed on July 19 in latitude 36.40, longitude 74.35, and on a previous voyage he also sighted a spear of the weed in latitude 36.25, longitude 74.40. Kelp weed is only found on the New England coast, and in his long experience on the coast these are the only times he has seen any south of Martha's Vineyard. He thinks it might be an indication of ocean currents.

Death of Cellist Green.

Baltimore, July 29.—Prof. Rudolph Green, a violincellist without a peer in this city and well-known in all eastern musical centres, is dead here of internal cancers. For some years he was first cellist with Thomas's orchestra and subsequently with Seidel's. He was 54 years old.

125,000 People at Coney Island.

Coney Island, N. Y., July 29.—One hundred and twenty-five thousand persons visited Coney yesterday, and the crowd would no doubt have been much larger but for the cool weather. There was no scarcity of stimulants, the usual "weiss" beer being dispensed in all resorts.

5,000 Deaths from Cholera.

Tokio, July 29.—Since the outbreak of cholera in Japan there have been 9,000 cases of the disease and 5,000 deaths. The scourge is raging in Corea and on the Liao Tung peninsula.

Barber Closing Law at Troy.

Troy, N. Y., July 29.—The first arrest in violation of the barber closing law was made here yesterday. The case will be contested.

Spanish Troops Defeated.

London, July 29.—A dispatch received in this city gives the details of a serious defeat of Spanish troops at San Luis, Cuba.

MANY SOLDIERS PERISH.

Drowned in a Railroad Wreck in Japan.

Kobe, Japan, July 29.—A accident in which 140 soldiers perished has occured on the railroad running from this place to Osaka. A train of twenty-three cars was conveying to this city 400 Japanese soldiers who were returning from China, where they had taken part in the military operations. A heavy storm was raging and as the train was running along the seawall, on which tracks as they approach the city are laid, an immense sea leaped over the wall, separating the train and derailing the engine and eleven cars, which plunged off the wall into the bay. Most of the men in them were drowned like rats in a trap. The accident occured at about one o'clock in the morning, and the night was pitch dark. The sea was running so high that it was imposible to render any assistance to the men in the cars that had gone overboard, even had means been at hand to do so. Some of the men who managed to get out of the cars while they were in the water, were dashed to death against the wall.

WILL NOT VIOLATE THE LAW.

Sisters of St. Joseph Refuse To Test the Garb Bill.

Johnston, Pa., July 29.—The Sisters of St. Joseph, although urged by directors and patrons of the schools at Gallitzin and Lilly to accept positions as teachers in the schools and test the constitutionality of the "garb" bill, persistently decline to do so, giving as a reason that they will not violate a law of the state however unjust or unconstitutional they may regard it, and as a consequence the schools in these places will be filled by lay teachers. It will be remembered the Gallitzin schools case in which the American mechanics secured an injunction restraining the employment of the Sisters of St. Joseph as teachers led to the enactment of the garb bill in the last legislature.

DEFENDER AT GLEN COVE.

Will Participate in the Commodore Cup Races There.

New Rochelle, N. Y., July 29.—For some unexplained reason the Defender did not leave her anchorage off Premium point yesterday. The weather was well nigh perfect all day, with a good stiff southwest wind blowing at the rate of twelve miles an hour. The crew were put through their paces by Captain Terry and showed marked improvement both in setting and taking in sails. The Defender will leave here at an early hour to-day for Glen Cove, where she will participate in the race for the Commodore Cup. Captain Haff will meet the yacht at Glen Cove, and will take command and sail her in the race.

RUSSIAN OFFICERS ARRESTED.

They Were Supposed To Be Macedonian Refugees.

Vienna, July 29.—The Neues Wiener Tagblatt says that the Roumanian minister at Constantinople has telegraphed to his government that a number of the Macedonian refugees who have been arrested prove to be officers who have received their conge from the Russian army. Documents were found in their possession showing that Russian agents are concerned in the Macedonian movement. The paper declares that the Porte will send copies of these documents to the powers.

THESE DIVORCES DON'T GO.

Oklahoma Probate Judges Have No Power To Grant Them.

Guthrie, Okla., July 29.—The suit to test the divorces granted by the probate judges of Oklahoma has been decided by the supreme court adversely to the judges and the divorces, the court declaring all such divorces null and void and subsequent marriages of the parties illegal. Hundreds of eastern people who have secured Oklahoma divorces from probate courts will be compelled to have their cases tried in discrict courts.

REV. EDWARD BEECHER DEAD.

He Was a Brother of the Late Henry Ward Beecher.

New York, July 29.—The Rev. Dr. Edward Beecher, brother of the late Henry Ward Beecher, died at his home, 182 Macon street, Brooklyn, yesterday. The Rev. Dr. Beecher for some years had been in poor health due to injuries received in a railroad accident. Edward Beecher was the third son of the Rev. Dr. Lyman Beecher. He was born in East Hampton, L. I., August 27, 1803.

Catholic Summer School Services.

Plattsburg, N. Y., July 29.—Rt. Rev. Thomas Beavens, of Springfield, Mass., preached at the Catholic summer school yesterday on the "Hierarchy of the church." The evening sermon was by the Rev. J. H. McMahon of New York, on "the rights and duties of the pope." He dwelt especially on the obedience due to the pope in matters of rights and morals.

Commander Thomas Howe.

San Francisco, July 29.—Capt. Thomas, late in command of the United States cruiser Bennington, was one of the passengers on the Australio from Honolulu, having been relieved by Captain Higman. Capt. Thomas left for the east last night.

Carnegie Nail Mills Sold.

Chicago, July 29.—The Carnegie wire nail mills at Beaver Falls have been purchased by the Consolidated Steel and Wire company of this city. The purchase price is said to be in the neighborhood of $725,000.

Honors for Americans.

Paris, July 29.—Paul Wayland Bartlett, the sculptor, Julius Stewart, the artist, of Boston, and Henry Godet, a chemical manufacturer, of Philadelphia, have been created chevaliers of the Legion of Honor.

Yellow Fever at Porto Rico.

Madrid, July 29.—Advices from Porto Rico show that yellow fever of a virulent type exists among the Spanish garrison there. The mortality is 20 per cent of the number of cases.

The Futurity Stakes $67,000.

New York, July 29.—The Coney Island Jockey club announces that the value of the futurity stakes, to be run at Sheepshead Bay, August 24th, will be $67,860.

Fortifications Blown Up.

St. Petersburg, July 29.—The despatch further says that the Japanese have blown up the fortifications at Port Arthur.

SAILED IN A STORM

Valkyrie III. Gets a Rousing Send-Off.

No Previous Cup Challenger Received Such an Ovation from the Britishers—Lord Dunraven, and Her Designer and Builder on Board—Last Seen at 6:30 A. M.

Campbelltown, Scotland, July 29.—The yacht Valkyrie III. is now well out at sea, bearing eastward the hopes of British yachtmen and many others. She sailed Saturday for America, and was given an enthusiastic farewell. The representative of the United Press followed her well out to sea in a tug and is therefore able to furnish an exclusive story of her departure.

Sailed in a Rain Storm.

Saturday morning broke wet and cold, with a fresh wind from the east. There was quite a sea running in the upper Firth. No move was made on the Valkyrie until 11 o'clock, when her crew all in oilskins boarded her from the Selene, which had been acting as her tender. By this time the rain was felling heavily, softening the wind and causing the sea to begin to go down. As soon as the crew was aboard the work of adjusting the yacht's compasses commenced. The sun being invisible, shore marks were used for this purpose. At noon the blue peter was hoisted on the foremast, indicating that the yacht was about to sail.

Crowds Watch Her Depart.

This signal attracted crowds ashore, who stood in the rain watching the yacht as she swung around in circles adjusting the compasses. At 2 o'clock the compass adjuster went ashore, and the boats of the Valkyrie were taken on deck. No preparations for setting sail were made, it being the intention to tow the boat to sea. At quarter past two everything was in readiness, and the tug Vanguard took her position ahead of the Valkyrie and passed a tow-line to her. Half an hour later the yacht slipped her moorings and the Vanguard moved ahead, followed by the cup hunter.

Received an Ovation.

The crew of the cutter Samoena, which was lying near, were the first to cheer the departing yacht. The Valkyrie's crew responded heartily. For the next hour the boat experienced a continuous ovation that far surpassed anything given former cup challengers. Thousands of excursionists crowded the Gourock pier, cheering and waiving adieus. Crowds followed the yacht, going down the shore road. Every window in Ashton fronting the water was occupied by demonstrative spectators.

A Full Crew on Board.

Navigator Harrison was steering the boat, for which purpose a wheel gear had been temporarily substituted for the tiller. Captains Cranfield and Sycamore and the full crew, numbering forty-three men, were on deck. No stringers were aboard the yacht. Lord Dunraven, Mr. Watson, the designer of the boat, and Mr. Henderson, her builder, were on board. In addition to the United Press tug the steam yacht Madura was accompanying the Valkyrie. Captain Sycamore soon relieved Navigator Harrison at the wheel. As soon as the boat had got under way the blue peter was hauled down, and Lord Dunraven's blue and yellow flag that was at the masthead in stops was broken out.

Saluted by the Mohican.

As the yacht passed the Cloch light her forestaysail was set, but it was of no service as the wind had fallen almost to a zephyr. The steam yacht Mohican, owned by William Clark, of Newark, N. J., now steamed abreast of the Valkyrie on the starboard side, while the Madura was on the port side. They moved in these positions until the Skelmoclie buoy was reached, when the Madura set signals expressing her good wishes. She then ran alongside the Valkyrie and her crew cheered the challenger, after which she turned back. The Mohican shortly after followed suit, firing three guns and signalling her adieus. Navigator Harrison, signal book in hand, instructed one of his crew in the hoisting of suitable replies. The steam yacht Gertrude accompanied the Valkyrie to Gourock Head, being the last of the yachts to leave.

Last Seen About 6 A. M.

At 2 o'clock yesterday morning the weather was so thick that the signal gun was fired from Rathland island at intervals of fifteen minutes. The sky was brightening, the barometer rising, and everything portended a good voyage. A little after 6.30 nothing could be seen of the yacht, and her voyage had fairly commenced. Her signal letters in the commercial code are N. V. P. G. Her night signal is three blue lights in the main rigging, two above and one below, forming a letter V.

BULL FIGHTS AT ATLANTA.

Mexicans Pleased with the Decision of the Washington Authorities.

New York, July 29.—A City of Mexico dispatch says: The bull fighting fraternity here is greatly pleased with the decision of the Washington authorities not to entertain the protest of the Humane society against the admission of bulls and torreadors from this country for the fair at Atlanta. Bulls are being carefully selected and will be of the finest breed known here, requiring the highest order of bull fighting talent. It is still rumored here Guerrera, the renowned Spanish espada, will go to Atlanta. He is the most famous swordsman of Spain, and is idolized here.

Killed in a Duel.

Frankford, Ky., July 29.—Charles Enlow and Charlie Duffin, the sons of prominent farmers, met on the road near Marietta, in Crawford county, and in a duel that followed Enlow was killed and Duffin fatally wounded. Trouble over a girl that dates back some months brought on the difficulty.

Turks and Persians Fighting.

Paris, July 29.—A dispatch received here from Constantinople says that sanguinary conflicts have taken place between the Turks and Persians on the Persian frontier.

Addicks Divorce Suit.

Wilmington, Del., July 29.—Further proceedings in the Addicks divorce case have been postponed until Sept. 10.

THE DAILY PRESS.

A. L. FORCE, Publisher and Proprietor.

Published Daily, except Sunday, at 3:30 p. m.

105 North avenue. Telephone Call 61.

PLAINFIELD, N. J., JULY 29, 1895.

WEATHER INDICATIONS.

The Weather Indications for Tomorrow are Fair, with West to Southwest Winds.

At 2 o'Clock Leggett's Thermometer Registered 83 Degrees.

COMING EVENTS.

Announcements of all meetings, etc., will be made in this column, free of charge, if copy is furnished by 10 a. m.

July 30—Farewell meeting in Salvation Army Hall, followed by ice cream festival.
July 31—Dance of the Jersey Central Club in T. A. B. Hall.
July 31—Meeting of the Exempt Firemen's Association.
July 31—Jersey Central Club Ball, T. A. B. hall. Evening.
July 31—Meeting of Victor Wheelmen at home of Capt. Israel Jones.
Aug. 1—Festival of Victor Wheelmen in T. A. B. Hall.
Aug. 3—Carnival at Cranford.

Persons leaving the city for the summer can have The Daily Press mailed to their address for ten cents per week. The address will be changed as often as desired.

It cost $88,789 to collect the income tax that was not collected.

Poor Lo. Driven from post to post, what will he be in another century.

The Jersey City News thinks that the New York police force are suffering from a mania for arresting people without good causes.

A Chicago man has just been sent to the penitentiary for a year for striking a woman voter and breaking her nose. Chicago justice is not as bad as is pictured.

The words of Mayor Gilbert on the bond issue published in the news columns of The Daily Press are clear and explicit enough. They will be read with interest.

William H. Helm, who was elected president of the New Brunswick Common Council by a technicality, declares that he will not take the office by such means. It is said that he will have to resign and if he does the deadlock will continue. New Brunswick seems illfated. She suffers from good as well as bad men.

The trolley cars in Philadelphia have reduced taxable property to the extent of $1,000,000 worth of horses, but as the general net increase in the valuation for the year is $13,000,000 the city has no complaint to make. The figures are a fair illustration of the result of the introduction of improved machinery.—Paterson Press.

Frederick Green, who agreed to give the State a farm of 162 acres upon which to erect a home for the blind, has left the State but his generous offer still continues. The commission having charge of the feasibility of the matter will report to the Legislature next January. At present it costs the State $15,000 a year for the care of the blind in outside institutions.

A funny decision has just been rendered by the Treasury Depaptment at Washington. An old soldier went to Canada and procured a cork leg. When he attempted to return to the country where he lost his good leg the Custom House officials detained him, holding that the leg was dutiable for the sum of $15 as a manufactured article. The old soldier who lost a leg fighting for the country whose officer insisted on his paying a tax on an artifical member, appealed to Washington, with the result of a favorable decision.

Borough Players Defeated.

A friendly game of base ball was played Saturday at Stirling, Morris county, between a team from Gillette, and one from North Plainfield. W. White was captain of the Plainfielders and M. Callahan of the Gillette team. The score was 13 to 0, in favor of the Gillettes. Justice of the Peace James A. Havey, of Stirling, was umpire. A return game will be played at Mt. Bethel soon.

New York Policeman Dead.

The death of Michael McGinley, a roundsman of the Twentieth precinct, New York, occurred on Saturday after a short illness. The funeral will be held tomorrow from the residence of his mother on Terrill road at nine o'clock, and from St. Mary's church at ten o'clock a. m. Interment in St. Mary's cemetery. He was a brother of Rev. Father McGinley.

PARTICULAR MENTION.

Dr. Jenkins and wife left today for a trip to California.

Misses Sarah and Harriet Manning are at Plattekill, N. Y.

Willard Case is visiting his mother on East Second street.

Mrs. C. Parse is at the Cliff House, Lake Minnewaska, N. Y.

A. S. Patterson is stopping at the Cliff House, Lake Minnewaska, N. Y.

Miss Edith Allen, of Webster place, leaves town today for a week at Toms River.

E. P. Williams, of West Seventh street, has returned home from a business trip.

Mrs. John J. Kline and daughter left Saturday for Millington to spend a few weeks.

The next meeting of Senate Lodge, K. of H., will be held Thursday evening of this week.

Miss Daisy Sheppard and Miss Edith Smalley have gone to Southampton, L. I., for a visit.

John Young, of the West End, has returned from Peapack, after a short visit with relatives.

A. S. Patterson is spending a month at the Cliff House, Lake Minnewaska, Ulster county, N. Y.

Albert Jaeger, of Muhlenberg place, expects soon to spend a week with relatives in New York.

Ernest Millard returned to work at Randolph's pharmacy this morning after a two week's vacation.

Messrs. Wm. Gray and Albert McComas, of Brooklyn, spent Sunday with relatives in the West End.

Walter Henley, of West Third street, has gone to his home in Connecticut for a six weeks vacation.

O. B. Leonard and family return to their home on Madison avenue today, after a month's sojourn at Bath, L. I.

Emil Woltmann, of West Seventh street, returned a few days ago from an extended trip through California.

Mrs. Edward Morse, of Chatham street, is in Trenton today on business regarding the Woman's Relief Corps.

Wm. Randolph, the Park avenue barber, is ill at his home and was not able to be at the shop yesterday morning.

Charles Dikeman, who has been the guest of Mr. Rogers, of New Market, has returned to his home in New York.

Mr. and Mrs. Tunis J. Carey return Saturday afternoon from Peapack, where they have been spending some time.

George Vroom, Jr., of Washington, D. C., is visiting at the home of his father, George Vroom, of West Front street.

Mrs. W. Startup, of 17 Westervelt avenue, left this afternoon for Hermon, Me., where she will visit her mother.

Frank L. C. Martin, the popular cycle dealer, left Saturday afternoon for Newport, R. I., where he spent Sunday.

Messrs. Hegeman and Eugene Foster, of New York, are stopping at their uncle's, D. N. Groendyke of Mercer avenue.

Samuel P. T. Wilbur, of East Third street, has returned from a fishing trip in Maine, and has wonderful stories to tell of his luck.

Mrs. F. E. Woodruff returned to her home on Duer street last evening after a pleasant visit among relatives at Morristown and Bedminster.

S. St. J. McCutchen, of Rockview Terrace, has rented a cottage at Belmar, where he and his family will soon go for the rest of the season.

Mr. and Mrs. Wm. J. Allen, of Philadelphia, were the guests at the home of George Gayle on Vine street yesterday. Mrs. Allen is a sister to Mr. Gayle.

Mrs. John Lathrop and granddaughter, Miss Grace Schroeder, of Oswego, N. Y., are visiting at the home of Mr. and Mrs. J. P. Rowley at Mt. Pleasant.

Dr. Davis returned from the Adirondack Mountains Saturday night, leaving Dr. Rushmore in charge of Miss Lowe. Dr. Davis went back to the mountains this morning.

Mrs. Milton Barkalew and her sister, Miss J. Kissam, of Duer street, returned from Asbury Park on Saturday, after a few days refreshing at that popular seaside resort.

Miss S. Rosenthal, of Brooklyn, is the guest of Mrs. J. C. Bovey, of Stone street. Miss Rosenthal leaves Sept. 1st for Denver, Col., where she will spend a year for her health.

Mrs. Eustice and daughter Miss Mable, and Miss Mamie Clausen, of Brooklyn, are enjoying the beauties of Plainfield and surrounding country. They are guests of Mrs. Harned of Craig place.

Laurens H. VanBuren is registered at the Manhasset House at Shelter Island, N. Y. At the chapel exercises yesterday morning he officiated as chorister, giving as an offertory, "The Palms," which was sung very beautifully. W. B. Wadsworth and family and Mrs. S. A. Cruikshank and daughters are also registered there.

"Pure and Sure."

Cleveland's BAKING POWDER

Biscuit, cake, pot pies and buns,
Dumplings, puddings, Sally Luns,
Muffins, waffles, griddle cakes,
The very best it always makes.

PARTICULAR MENTION.

Edward Lang, of East Front street, has returned from Ocean Grove.

H. B. Salkeld, of Sandford avenue, has left for the Antlers, Haines Falls, N. Y.

George Wilson, of Hillier & Co., spent yesterday with Somerville friends.

Mrs. Ulrich, of East Fifth street, is entertaining some of her grandchildren.

Mrs. Margaret Cave, of Sandford avenue, is entertaining friends from Elizabeth.

Mrs. J. M. Morris, of Lakewood, is visiting at the home of R. M. Stover of East Ninth street.

A daughter was born to Mr. and Mrs. T. H. Cavalear, of East Fourth street, Saturday night.

Thomas H. Cuming, of Putnam avenue, left this morning for a short sojourn at Asbury Park.

Charles W. McCutchen and family are spending several weeks at Camp Pinofore, Lake Placid, N. Y.

Miss Grace Lyons, of Newark, is visiting at the home of George Vanderhoef on East Front street.

Mrs. J. B. Platt, of Waynewood place, left for Yonkers this morning with her son, Brereton Platt.

Mrs. D. W. Littell and daughter, of West Seventh street, left today for Ocean Grove for the summer.

Mrs. J. W. VanHorn and daughter, Miss Ada VanHorn, are enjoying a visit with relatives at Bloomsbury.

Harry VanAlstyne, of Watchung avenue, leaves today for two weeks among the delights of Asbury Park.

Miss Ede Beekman, of West Eighth street, has returned from Brooklyn, where she has been visiting relatives.

J. W. Drayton, of East Ninth street, has returned after two weeks sojourn spent in the Catskills and at Saratoga.

Arthur Crane, of the City National Bank, returned this morning from a week's vacation at Swartswood Lake.

Driver George Feiring, of the fire department, started yesterday on his vacation. He will visit Old Point Comfort.

Miss Della Denton, of Newark, has returned home after visiting at the home of Mr. Vanderhoef of East Front street.

William and Samuel Sloan, of Brooklyn, spent Sunday at the home of Charles R. Norman of Watchung avenue.

The Misses Bittenbender, of East Front street, left this morning for Perth Amboy, where they will spend a few weeks.

A young daughter of Mr. and Mrs. Samuel Flynn, of West Fifth street, was christened at St. Mary's church yesterday.

Rev. and Mrs. Charles L. Goodrich, of West Seventh street, leave today to spend the month of August at Mount Desert, Me.

Mr. and Mrs. George T. Raynolds and Walter Raynolds, of Jackson avenue, are spending their vacation in Massachusetts.

Robert G. Wyckoff, of the F. L. C. Martin Cycle Company, has returned from Coontown, where he has been visiting relatives.

The Misses Eleanor and Jennie Demarest, of 505 Watchung avenue, go to Owen, Sussex county, tomorrow for a visit with relatives.

Mrs. W. E. Day and children, of 92 Duer street, go to Mansfield, Mass., on Friday to visit at the home of her husband's mother and sister.

Miss Cora Gardner, private secretary to R. M. Dawson of the Prudential Life Insurance Company, has left for Asbury Park to spend her vacation.

H. E. Lovell and family, of Putnam avenue, started today with horse and wagon for Rockland county, N. Y., where they will spend their vacation.

Mr. and Mrs. A. C. LaBoyteaux, of Fairview avenue, spent Sunday with relatives at Pluckamin. Mr. LaBoyteaux rode there on his wheel Saturday afternoon.

E. Mattison, of Rahway, spent yesterday with his father Dr. Mattison and saw his sisters Miss Fanny and Nettie Mattison start for Ashville, N. C., this morning.

L. W. Serrell, Sr., Miss Ella Serrell, Miss Edith Harold, of West Front street, the Misses Harold of East Fifth street, and Wm. Chapman, attended the funeral services of Miss Edith Harold's brother, James Henry Harold, which took place in Brooklyn yesterday.

—VanEmburgh & Son will sell tomorrow one lot of fluted tumblers at twenty-four cents a dozen.

SOILED WALL PAPER

is like the leopard, it cannot change its spots, and no amount of cleaning can make it look like new. Its a waste of time, trouble and money to clean old wall paper while we are selling the new at such extraordinary bargains. It will be a treat for you to see our multitude of beautiful, stylish and artistic patterns.

MARSH, AYERS & CO,
141 East Front st.

DIED.

DALEY—In North Plainfield suddenly, Sunday, July 28, 1895, Patrick Daley, in his 68th year.
Funeral services from St. Joseph's Church, Manning avenue, Tuesday, July 30, at 9 a. m.

MC GINLEY—At Fanwood, July 27, 1895, Michael J. McGinley, roundsman of the twentieth precinct, New York, in his 30th year.
Funeral Tuesday, July 30th, from his mothers's residence, Terrill road, Fanwood, at 9 o'clock at house and 10 o'clock at St. Mary's, Plainfield. Friends and relatives are respectfully invited to attend. Interment in St. Mary's cemetery.

THE GRANDVIEW Meat Market,

George Egel, Manager.

Dealer in Fresh and Salted Meats. Game in season. Orders called for and delivered promptly. Cor. Grandview ave. and Somerset street. 6 12 tf

HOTEL BRANDT

304 First Avenue, near Beach, Asbury Park.

J. Wesley Cross. Accommodations first-class. 7 27 2w

WANTS AND OFFERS.

Advertisements under this heading, 1 cent a word each insertion. Less than 10 words 10 cents. Cash must accompany adv.

FOR SALE—Good barn, cheap. Inquire L. R. Ross, 403 East 6th. 7 25 tf

FOR SALE—Antique grandfather's clock; elaborately carved; brass face; silver dial; an ornament to any gentleman's mansion; dated 1674; also spinning wheel. To be seen at 317 Stebbins place, one minute from 4th street car depot. 7 20 7

FOR SALE—Brewster canopy top wagonette, double harness and horse. A. Keyser, Watchung ave. 7 29 6

FOR SALE—House and lot, 28x100; price $1,650; terms to suit, with adjoining lot 30x100, $1,950. No. 452 West 2d st; city water; rent $15. Mulford, broker. 7 20 tf

LARGE pleasant front room, furnished, with closet, to let. Inquire Old No. 22 East Front st. 7 29 2

LOST—Between Plainfield and Dunellen on the eight o'clock train from New York, Tuesday evening, small black leather bag containing pocket book with sum of money, fifty trip ticket, smelling bottle and silver watch. Ten dollars reward upon its return to this office. 6 26 3

LOST—Between City Mills and Johnston's drive, a map of the drive. Suitable reward for return of same to City Mills. 7 27 2

PARTIES going away, will let No. 303 West Fourth street, next to corner Madison avenue. Ten-room brick house; all modern improvements, including gas and electric lights. Apply on premises. 6 28 tf

LOANS NEGOTIATED. J. T. Vail, broker. 2 21 tf

POSITION wanted as coachman and gardener on gentleman's place by a steady, single man. Apply 323 Watchung ave.

WANTED—A stout young man 18 to 20 years of age to attend a pipe fitter. Address Thompson, care Press.

WANTED—Immediately $2,600 to $2,800 on first bond and mortgage. Address Security, care Press. 7 27 2

50 ACRE farm for sale on the road leading from Mt. Bethel to Liberty Corner; 40 acres of clear land and 10 acres of wood lot; must be sold in order to settle the estate. Address all communications to John G. Bicknell, 736 South ave., Plainfield, N. J. 7 29 6

TO LET—Sterling upright piano, in first-class order, nearly new. Will rent cheap to responsible party. Apply at Daily Press office. 7 3 tf

YOU NEED Handkerchiefs

at this season of the year, and

PECK HAS THEM.

Sebring's

ALL-WOOL BUSINESS SUITS,

$8, $10 AND $12.

Park Avenue, Packer's Block.

3 and 4

BUTTON OXFORDS ALL THE GO AT

WILLETT'S, 107 Park Avenue.

No laces to come untied.

Special Low Prices at PUTNAM & DE GRAW'S.

Dotted Swiss.

22c quality ..... for 19c | 30c quality ..... for 25c
25c quality ..... for 22c | 40c quality ..... for 35c

Check Nainsook.

10c quality ..... for 8c | 15c quality ..... for 12½c
12c quality ..... for 10c | 18c quality ..... for 15c

12c Crepons for 8c yard. Chemisette Collars, white and colored, for 23c.

EDSALL'S

SUMMER Bargain Sale

Warm Weather Fabrics---Par Excellence.

500 yards of dimities, lawns and Jaconettes, in an exquisite variety of designs and colorings, fast colors (new goods) all to be closed out at 8c a yard; reduced from 12 and 15c a yard.

Best quality gingham and percales, extra wide width, in a choice selection of figures and stripes, special at 11c a yard; worth 15c a yard.

Excellent line of dotted Swisses in various size dots, special at 14c, 18c, 25c and 30c a yard; worth 25 per cent. above asking price.

800 yards of printed calicoes, in an exquisite line of neat and dainty figures and stripes, fast colors, special at 4c. worth 6c.

Big drive in Duck Suitings in white, tan, navy black, wide width special at 12c, worth 16c. a yard.

REAL FRENCH HAIR CLOTH

Real French hair cloth in white, gray, and black, special at 55c. yard.

DRESS GOODS DEPARTMENT

40 and 50 in storm serge, in navy and black, excellent value at 69c. and 95c. a yard, special at 55c. and 79c. a yard.

400 yards of crash towelling at 4c. a yard, worth 6c.

20 pieces of bleached muslin 4-4 worth 6c. at 4c. a yard.

35c Summer corsets, made of good quality, white netting whale bones, worth 59c.

Children's muslin guimps, prettily made with large sleeves, special 25c, 39c, 50c, 63c, 75c, each.

Children's gingham dresses prettily trimmed, special 50c, 79c, 89c, and $1.00.

A good quality muslin corset covers, all sizes, special during this week 13c each.

Ladies hemstitched lawn aprons, excellent value at 35c special at 25c.

Ladies lawn house wrappers with generous wide skirt and full sleeves, special at 69c, 83c, and 98c, each, worth 20 per cent above asking price.

STATIONERY BOOKS

1,000 paper bound books, all good readings, regular 15c and 20c books, all to go at 3c each.

An excellent box of fine linen finish paper and envelopes, worth 25c a box, special at 18c each.

IN OUR BIG BASEMENT

Preserving season is on, and we are ready to fill your wants at bottom prices.

Preserving pots, porcelain lined, at reduced prices. 8 qt size, white lined, at 47c, strictly perfect; 10 qt size, white lined, at 51c; 12 qt size, white lined, 53c; 14 qt size, white lined, 59c; 16 qt size, white lined, at 63c.

Gray enameled preserving pots, covered, strictly perfect. 8 qt size 49c; 10 qt size 69c; 12 qt size 79c; 14 qt size 87c; 16 qt size 97c.

Jelly presses and strainers at 28 and 29c each; fruit jar fillers at 7c each; jelly glasses with tin covers at 2c each; Queen jelly glasses with glass covers, 59c dozen; Lightning fruit jars, the best jar made, 1 pint size, 98c dozen; do 1 quart size $1.09 dozen. Mason fruit jars, all sizes, in stock.

Stone preserving jars and pots, all sizes, at bottom prices.

CUT PRICES

on oil and gas stoves, hammocks, refrigerators, window screens, door screens and children's carriages.

Visit our grocery for fresh and reliable goods. Special sale on lunch goods this week.

Shoe Dep't.

Ladies Dress Trunk, with 4 trays, adjustible sliding hat box, strongly made, etc., long enough to allow a dress to be packed without folding.

IN FOOT-WEAR

Our variety is endless, and our prices are always as low, or a little lower than our competitors, in the same grade of goods. OUR LADIES TEN BUTTON RUSSIA CALF BOOTS are neat and stylish LADIES LACE WALKING BOOTS IN RUSSIA CALF and TAN GOAT, WOMEN'S OXFORDS, 74c. to $3.50 a pair.

DOANE & EDSALL.

SHOT A PLAYMATE.

Two Somerville Boys Indulge in a Quarrel With Bad Results.

Thomas Hagan, nine years old, and Edward Noblock, eighteen years old, both of Somerville, engaged in a desperate quarrel yesterday afternoon over some trifling matter and the latter became so angered that he took a revolver from his pocket and shot Hagan in the forehead. Noblock then ran away leaving Hagan lying on the sidewalk. Friends came along and the injured boy explained the circumstances.

He was taken to Dr. Swinton's office where the wound was dressed. Though very painful the injury will not prove serious.

It is not known whether Noblock has been captured. The citizens of Somerville are very much aroused over the shooting and it is likely it will go hard with the boy who did the shooting.

A Select Affair.

Peter Thompson and Martha Berryman, both colored, were united in marriage last evening by Rev. Mr. Gibson, of the Mount Olive Baptist church, at the home of Maria Staton, the bride's sister, on Washington avenue. The wedding was a very quiet one, only the relatives and near friends being present. The newly-married couple will go to New York where they will spend some time.

An Elizabeth Fire.

A mysterious fire occurred on Catharine street in Elizabeth this morning, in a house occupied by James Drum and family. The fire broke out in four different places. It is understood that Drum and his wife had indulged in a quarrel last night. This fact may have a bearing on the origin of the fire. Arrests are liable to be made. The loss is $2,000.

A Summer Dance.

The Swedish Social Club gave an enjoyable dance in Red Men's hall, on West Front street Saturday evening, which was well attended by the members and their friends. As usual Prof. O'Reilly and his orchestra were there, which made the evening very pleasant. The committee consisted of W. Pearson and E. Smith.

Off on a Clam Bake.

Twenty-five young men of North Plainfield went yesterday by stage to Castle Dock, along the Passaic river, where they met a party from Morristown, and enjoyed a clam-bake. The afternoon was spent in a friendly ball match, in which the borough boys came out ahead by a score of 12 to 1.

Wants of the Hospital.

The Muhlenberg hospital is full of surgical cases, and any gifts of old linen or cotton would be gratefully appreciated by the officials. It can either be sent to the hospital or will be called for if the hospital attaches are notified.

Poisoned By a Spider's Bite.

William Hayes was bitten on the lip a few days ago at Roselle by a spider. The lip swelled to three times its natural size, and blood poisoning set in. The young man is delirious, and it is feared he will die.

No Greased Pig.

The games of the Crescent Wheelmen will not take place next Saturday as previously announced, for it has been decided not to hold them at all.

The Victor Wheelmen will meet Wednesday evening at the home of Captain Israel Jones. Business of importance will be transacted and all committees are requested to be present.

Dr. Henry Fleishhauer, of LaGrande avenue, went to Asbury Park on his wheel this morning.

Mrs. H. M. Davis, of New York, is visiting her sister, Mrs. John E. Douglass of West Eighth street.

Miss Mary Kiley and Miss Banks were discharged from Muhlenberg Hospital today, having fully recovered.

Miss Ethel Marsh, of Washington Heights, is visiting her cousin, Mrs. Charles Smith of Willow avenue, where Miss Western, of Washington avenue, will remain with her.

—John Hand Camp, No. 28, S. of V., hold their regular meeting tomorrow evening.

Deafness Cannot Be Cured

by local applications, as they cannot reach the diseased portion of the ear. There is only one way to cure deafness, and that is by constitutional remedies. Deafness is caused by an inflamed condition of the mucous lining of the Eustachian Tube. When this tube gets inflamed you have a rumbling sound or imperfect hearing, and when it is entirely closed deafness is the result, and unless the inflammation can be taken out and this tube be restored to its normal condition, hearing will be destored forever; nine cases out of ten are caused by catarrh, which is nothing but an inflammed condition of the mucous surfaces.

We will give one hundred dollars for any case of deafness, caused by catarrh, that cannot be cured by Hall's Catarrh Cure. Send for circulars free.

F. J. CHENEY & CO., Toledo, O.
Sold by druggists, 75c.

Highest of all in Leavening Power.—Latest U. S. Gov't Report

Royal Baking Powder

ABSOLUTELY PURE

EARLY INTELLIGENCE.

—Mrs. Ruckman, of East Third street, is having her house painted by J. J. Kline.

—All bills against the city must be filed with the City Clerk by Wednesday, July 31st.

—VanEmburgh & Son will sell tomorrow one lot of choice goblets at three cents each.

—The services in the Memorial chapel at Washingtonville, last evening were in charge of M. C. Dobbins.

—Consecration meeting tonight at eight o'clock of Young People's Society of Christian Endeavor at Trinity Reformed church.

—The gypsies are camping out in their usual place on Park avenue, and were visited by a large crowd from this city yesterday.

—Gulick Perine and Wm. Freize have received the contract from Hill & Brown, the North avenue barbers, to put electric fans in their shop.

—John H. VanWinkle, Jr., and Henry B. Drake went fishing in the New Market pond Saturday and had great sport. Their luck was very good.

—The package containing phonograph records, etc., advertised in last Saturday's Press, was found by Baker Schlief, of 120 West Fourth street, and returned to this office.

—Rev. Dr. MacClymont, of Newark, preached two exceedingly interesting sermons in the First Presbyterian church yesterday. Large congregations were present at both services.

—Lawrence Scheelein, the North avenue harness-maker will take possession about August 15th of the building recently occupied by Justice Mosher, where he will continue to make harness.

—There was a large attendance at the East Third Street mission, last evening. The services were in charge of Mrs. Bliss, of Washington, who spoke in a very interesting manner. A special feature was the excellent music.

—A cow belonging to P. M. French, of Somerset street, went astray Saturday night and was found by Marshal Doud. It was put in the sheds in the rear of the Crescent Hotel and Mr. French redeemed the cow this morning by paying $1.50.

A Train Overtakes Him.

James Moore aged thirty-one, whose home is in Jersey City, was struck by a train yesterday while crossing the Central Railroad tracks, near Cranford. He was badly bruised, and at first it was thought he was killed. He was taken to the Eliabeth Hospital and was doing nicely last night.

Successful Treatment.

Mrs. D. J. Fisk, of 126 Johnson avenue, was discharged from the hospital last Saturday, after being treated there for six weeks for appendicitis. Mrs. Fisk feels grateful to the hospital attaches and to Drs. Long and E. W. Hedges for the successful treatment given her.

The Farewell Meeting.

The farewell meeting in honor of the departure from this district of Adjutant Wood will be held in the Salvation Army Hall tomorrow evening. It will be followed by an ice cream and cake festival.

No Playing.

F. H. Fish, Jr., and Carl Walz who were to contest with the tennis experts of Westfield and Elizabeth, Saturday afternoon, were unable to play on account of the rain that fell most of the afternoon.

Karl's Clover Root, the great blood purifier, gives freshness and clearness to the complexion and cures constipation; 25c, 50c, $1. Sold by all druggists.

Mrs. T. S. Hawkins, Chattanooga, Tenn., says: "Shiloh's Vitalizer saved my life; I consider it the best remedy for a debilitated system I ever used." For dyspepsia, liver or kidney trouble it excels; 75c. Sold by all druggists

Shiloh's cure is sold on a guarantee. It cures incipient consumption; it is the best cough cure, only 1c a dose; 25c, 50c, $1. Sold by all druggists.

"Yield Not to Misfortune."

I was afflicted with catarrh last autumn. During the month of October I could neither taste or smell and could hear but little. Ely's Cream Balm cured it. Marcus Geo. Shautz, Rahway, N. J.

I suffered from catarrh of the worst kind ever since a boy, and I never hoped for cure, but Ely's Cream Balm seems to do even that. Many acquaintances have used it with excellent results. Oscar Ostrum, 45 Warren ave., Chicago, Ill. Cream Balm is agreeable.

—Hillier & Co. are now doing the finest launday work in children's mull hats and bonnets. This department is in charge of a French laundress.

CYCLING COMMENT.

Peter Simms, a colored rider, made a mile in 2:30 on Maltby's track, Friday evening. He rides a Stearns wheel.

John C. Whiting, of East Sixth street, rode over to New Brunswick Saturday and will remain there for several days.

Fred Hardgrave and George Hummer left Saturday morning on a cycling trip to the Catskills. They will return by boat.

John Rickert and George Babcock started on their wheels Saturday morning for Philadelphia and returned in the afternoon.

Mifford Giles, of VanSickle's market, is training every evening for the one-hundred mile road race which is to take place in September.

Fred Wharton and Donald McInnes, of the West End, rode their wheels to New Brunswick on Saturday afternoon. They were caught in the rain and received a thorough drenching.

About 200 cyclists from New York, including several women, passed through Plainfield yesterday morning on their way to New Brunswick. They returned about 2:30 in the afternoon. There were seventeen cycle runs to New Brunswick yesterday, and it is estimated there were 1,000 wheelmen in the city.

The Man with the Gold Dust.

A couple of roughly dressed men sauntered into a Kearney street saloon the other day and ordered drinks. The proprietor thought he recognized the one who was doing the treating as a notorious saloon beat, and he became positive of the man's face when he calmly filled his glass to the brim without depositing any cash on the bar.

"I'll fix him," soliloquized the saloon keeper, as he picked up a ciphon of soda and motioned to the bartender to do the same.

The men swallowed their liquor slowly and seemed to enjoy the whole length of the jolt. The one who ordered the drinks drew a dirty bandana handkerchief from his pocket and laid the rag on the bar, while his companions attacked the lunch counter.

"Give it to him!" shouted the saloon keeper, and two streams of fizz struck the man at the bar and drenched him from head to foot.

To the surprise of the saloon men neither of the visitors attempted to escape. The man who treated sputtered awhile and looked indignant. Then he commenced to grin.

"I reckon you thought I wasn't goin' ter pay fer the drinks," he calmly remarked, as he untied the knot in the old handkerchief he had left on the bar, and emptied out a handful of gold. "There's yer money," he added, "an' now you can pay me for the damage. Don't judge a man by his clothes, podner."—San Francisco Post.

Horses at Bed Rock Prices.

Jehu Switzler, of the Columbia River, who probably has more horses than any other man in the Northwest, has entered into a contract with the Portland Canning Company to deliver 3,000 head of horses on the north bank of the river at $2.90 per head.

If he takes them across the railroad he is to receive $3 per head. It is understood that the horses are to be slaughtered and packed for the Chinese trade, but they may find their way into the home market under the guise of choice corned beef.—Yakima Herald.

Food for Superstition.

The conversation turned upon the fatal number, Friday, salt spilling and other superstitions.

"It is not well to make too much fun of such matters," gravely remarked Brichantean. "For instance, I had an old uncle who, at the age of 77, committed the imprudence of making one of a dinner party of 13."

"And he died the next day?" Le Ribi inquired.

"No; but exactly thirteen years afterward."

A shudder ran through the audience. —Gaulois.

Woman's Economy.

Economy is such a coy, elusive thing. You may think that you have captured it and that you will be able to hold it fast and sure, when presto! it slips from your very fingers, and it's extravagance itself that you have grasped.

"I have often noticed," remarked a sagacious woman the other day, "that my most impressive fits of economy are invariably followed by far more impressive fits of extravagance. I save a penny or so on some dozen petty things and then suddenly rush into some rash expenditure costing ten times as much as all the money I've been saving. I always dread an economical fit, therefore, for I know that it merely precedes some outrageous expense."

This is true of most women.

Bucklen's Arnica Salve.

The best salve in the world for cuts, bruises, sores, ulcers, salt rheum, fever sores, tetter, chapped hands, chilblains, corns and all skin eruptions, and positively cures piles or no pay required. It is guaranteed to give satisfaction or money refunded. Price 25c per box. For sale by L. W. Randolph, druggist.

YOUR SCALP! During the heats of summer does it become irritated and invite an occasional friendly scratch? To wash it is well, but not too often, lest your hair become "brash" and stiff. But treat it twice or thrice a week with our **Petroleum Hair Tonic**—a little rubbed in with your finger ends, and you will find the feeling of comfort and coolness truly delightful. Positively nothing equals it as a balm for the woes of your scalp. Sprinkler bottles 50c. Only at

REYNOLDS'S PHARMACY, PARK AND NORTH AVENUES.

Marvelous Results.

From a letter written by Rev. J. Gunderman, of Dimondale, Mich., we are permitted to make this extract: "I have no hesitation in recommending Dr. King's New Discovery, as the results were almost marvelous in the case of my wife. While I was pastor of the Baptist Church at Rives Junction she was brought down with pneumonia succeeding la grippe. Terrible paroxysms of coughing would last hours with little interruption and it seemed as if she could not survive them. A friend recommended Dr. King's New Discovery; it was quick in its work and highly satisfactory in results." Trial bottles free at L. W. Randolph's drug store. Regular size 50c and $1.

Electric Bitters.

Electric Bitters is a medicine suited for any season, but perhaps more generally needed in the spring, when the languid exhausted feeling prevails, when the liver is torpid and sluggish and the need of a tonic and alterative is felt. A prompt use of this medicine has often averted long and perhaps fatal bilious fevers. No medicine will act more surely in counteracting and freeing the system from the malarial poison. Headache, indigestion, constipation, dizziness yield to Electric Bitters. Only 50c per bottle at L. W. Randolph's drug store.

A horse kicked H. S. Shafer, of the Freemyer House, Middleburg, N. Y., on the knee, which laid him up in bed and caused the knee joint to become stiff. A friend recommended him to use Chamberlain's Pain Balm, which he did, and in two days was able to be around. Mr. Shafer has recommended it to many others and says it is excellent for any kind of a bruise or sprain. This same remedy is also famous for its cures of rheumatism. For sale by Reynolds's Pharmacy, Park and North avenues. T. S. Armstrong, Manager.

W. H. Nelson, who is in the drug business at Kingville, Mo., has so much confidence in Chamberlain's Colic, Cholera and Diarrhœa Remedy that he warrants every bottle and offers to refund the money to any customer who is not satisfied after using it. Mr. Nelson takes no risk in doing this because the remedy is a certain cure for the diseases for which it is intended and he knows it. It is for sale by Reynolds' Pharmacy, Park and North Avenues. T. S. Armstrong, Manager.

Shiloh's Cure, the great cough and croup cough, is in great demand. Pocket size contains 25 doses, only 25c. Children love it. Sold by all druggists.

Captain Sweeney, U. S. A., San Diego, Cal., says: "Shiloh's Catarrh Remedy is the first medicine I have ever found that would do me any good." Price 50c. Sold by all druggists.

Karl's Clover Root will purify your blood, clear your complexion, regulate your bowels and make your head clear as a bell; 25c, 50c and $1. Sold by all druggists.

New York Announcement.

"Our American Homes and How to Furnish Them"

Can readily be ascertained by visiting

HORNER'S

Great Furniture Emporium

where everything is of the best quality, artistic excellence, and moderate in price. No such assortment of reliable goods can be seen in America.

Over two hundred and fifty distinctly different Bedroom Sets in all the various woods. Brass Bedsteads in over seventy patterns, as well as endless lines of Parlor, Drawing-Room, Library and Dining Room Furniture.

Hundreds of Imported Novelties particularly suitable for presents, or home use and decoration.

All prices in plain figures.

R. J. HORNER & CO.,
Furniture Makers and Importers,
61, 63, 65 W. 23d St., New York,
Adjoining Eden Musee.

Horner & Co.'s establishment is one of the sights of New York.—Newspaper Comment.

THE

Bee Hive

Now Don't All Speak at Once.

20C Children's washable knee pants 3 to 10 years. Just the thing you have been looking for.

48C Boys wash suits, size 3 to 10.

59C Ladies' colored lawn shirt waists, extra full sleeves and well made.

15C Ladies' black hose, Hermsdorf dye. The kind usually sold at 25c.

5C Ladies' ribbed vests. A good thing for the money.

12 1-2C Men's Hermsdorf blk. half hose. Also in tan shades.

38C Will buy a first-class unlaundered shirt, double back and good linen bosom.

Louis Callman,

222 WEST FRONT STREET.

Business

with us is good and the prospects for a big fall trade are first-class. Manufacturers throughout the country are advancing wages and prices on merchandise of all kinds are going up—a sure sign of good times. We generally get in on the ground floor when it comes to buying goods and you get in on the same basis when you

Trade at White's.

BRISK BUSINESS MAKERS.

You remember that lot of fine French satine draperies we sold so many of in the spring. We have secured another lot, about 2,000 yds, beautiful designs, just right for draperies and fancy work. Their actual value 30c; our price 15c.

5c. Pretty cottage window drapery, 40 inches wide, cost 10c to make, but you buy it for 5c.

7c. A better assortment of ducks than we had a month ago. Then you paid 12c for them. Now you buy for 7c.

8c. Those fine Irish lawns, 40 inches wide, an endless variety of them but all to your liking. Were 13c; Now 8c.

5c. For a towel sounds cheap, but they are good, and you get 10c worth of wear out of every one.

11c. You pay 12 and 15c for plain pillow case muslin, and we sell you a fine hemstitched muslin for 11c the yard.

18c. 500 pairs of those ladies' 30c stockings sold last week. (We say 30c ones because they are worth it,) and 1000 pairs to be sold this week.

$6.98. For a 100-piece decorated English porcelain dinner set. Three different colors. Would be a bargain at $10.

69c. Your choice of a line of fine lawn shirt waists that have been 98 cents.

25c. Not often you can buy such a towel for 25c. Real value 40 cents.

49c. for a ladies' night robe, full size, made of Lonesdale muslin and nicely trimmed.

15c. for corset covers and shaped neck.

12c. for silk Windsor ties; all colors.

37c. We offer a line of 40 inch fancy Mohair. So popular just now.

58c. We offer a 54 inch Storm Serge—just the thing for hard wear. Blue and black.

15c. Children's fine ribbed lisle hose, fast black.

25c. a dozen for large size tin-top jelly glasses.

13c. is all we ask for those German lawns.

10c. for Talcum Powder.

59c. buys a full size Mexican grass hammock.

19c. Men's and boys' white sweaters.

WHITE OF PLAINFIELD.

STILL HARPING. YES, CAN'T HELP IT.

Have got something to harp upon that has real genuine merit. It is

Orange PHOSPHATE and Raspberry PHOSPHATE

Everybody is talking about them

LEGGETT'S PHARMACY,

Front street and Park avenue.

JEWELS FOR THE WEEK

AT

Van Emburgh's!

Ladies Bradford ties. Satin, 25c.
Ladies' side combs, from 5c to 28c a pair.
Ladies' dress shields, 8c a pair; Stockonet.
Ladies' dress shields, 10c pair; Rubber.
The Lily, the Raphael, the Omo, the Violet, the Featherweight, the Crown dress shields, all new, and the old reliable Manfield shields.
Ladies' shirt waist studs, 15c, 25c, 35c and 45c a set.
Ladies' shirt fronts in white and colors, 25c.
Ladies' dude ties in white or black.
Buttermilk soap 25c a box.
Dr. Warner's summer corset, 48c.
Dr. Warner's Coraline corset, $1.00.
Thompson's summer corset, 75c and $1.00.
Going at 20c men's balbriggan shirts and drawers.
Going at 6c figured lawn.
Going at 9c India lawn, value 18c.
Going at 6c ladies' Berlin glove.
One lot fine figured dimity, 12c.
Hosiery for ladies', hosiery for children from 10c to 45c a pair.
Men's fast black half hose, 10c pair.

Van Emburgh & Son, Cor. Store Babcock Building.

LARGE STOCK

SUMMER HATS AND SHIRTS, UNDERWEAR, Etc.

U. B. CRANE, Hatter and Furnisher

120 West Front Street.

A MADRID.

SPANISH MARCH. (TO MADRID.) HENRY GREENO.

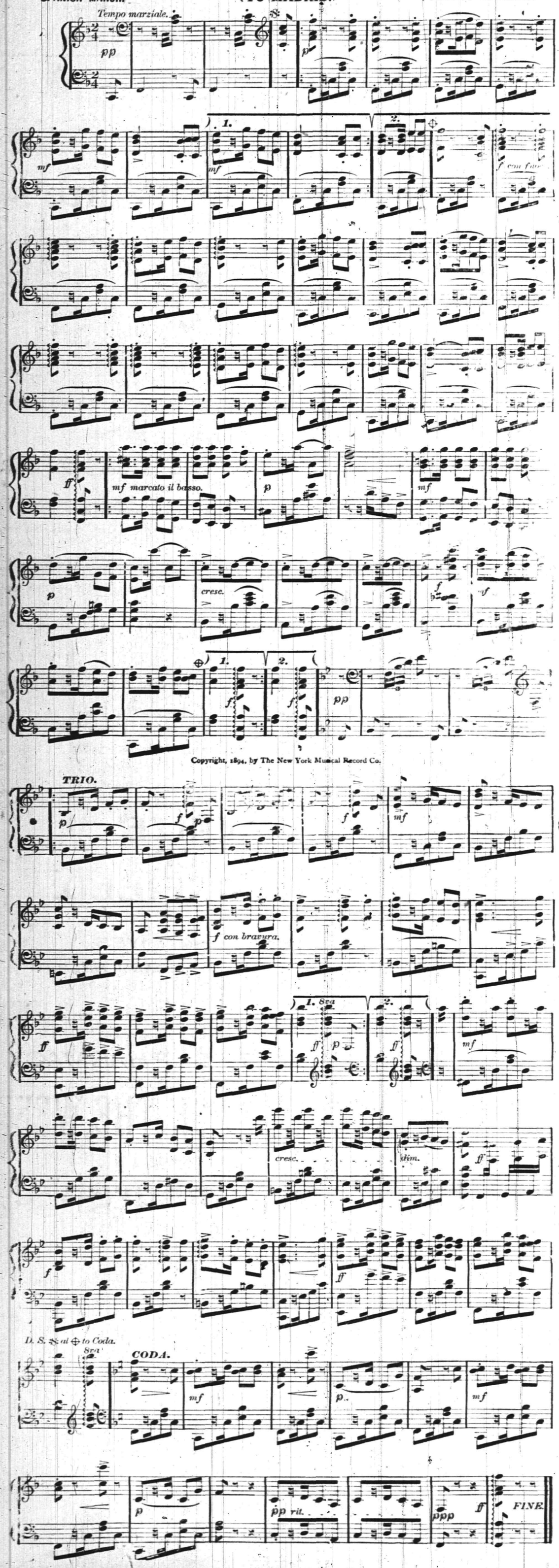

Copyright, 1894, by The New York Musical Record Co.

ASTOUNDING!

Carpets and Furniture.

AMOS H. VAN HORN, Limited,

73 Market Street, Near Plane St.

Have commenced to take 75c per week payments and reduced all prices to make room in consequence of alterations. Trade has been good.

MUST HAVE ROOM!

Parlor suits	$15.00, $20.00, $30.00, $40.00 and $50.00
Bedroom suits	$10.00, $15.00, $20.00, $25.00 and $30.00
Brussels carpet, per yard	45c, 55c and 65c
Ingrain carpet, per yard	25c, 35c) 45c and 55c
Fancy matting, per yard	10c, 15c and 20c
Upright Refrigerators	$4.00, $5.00, $6.00 and $7.00
Oak sideboards	$10.00, $15.00, $20.00, $25.00, $30.00 and $35.00
Antique oak extension tables	$5.00, $7.00, $9.00 and $10.00
Hall stands	$4.00, $5.00, $7.00, $9.00 and $11.00
Folding beds	$7.00, $9.00, $11.00, $13.00 and $18.00
Mantel and pier glasses	$7.00, $10.00, $13.00 and $15.00

Portland Ranges still selling every day. EASY TERMS. Goods delivered to all parts of the State free of charge.

STORING FURNITURE.

Parties in want of storage rooms, if they would just go around to all the different storage buildings, they would soon see who has the best building, lowest rates and cleanest rooms, which are at 88, 90 and 92 Bank street. Furniture moved with vans in city or country. Telephone 580.

AMOS H. VAN HORN, Limited,

73 MARKET STREET,

Near Plane street, Newark, N. J.

Is Your Cook Up at 5?

That's the hour of our morning delivery.

FINEST, FRESHEST SEAFOOD.

ROGERS, 232 West Second street.

Hats, New Shapes, Trunks and Bags Cheap.

All sizes in Packing Trunks.

E. M. Laing, 105 Park Avenue.

Bicycles,

A Big Cut in Prices.

$100 Wheels Reduced to $75.
$85 " " $70.
$75 " " $65.
First-Class Wheels for $49.50.

Charles C. Lister, 134 North Avenue.

SPECIAL SALE OF **Ladies' Muslin Underwear** AT NEW YORK CITY PRICES.

ALEX PARGITER,

Corner Park avenue and Second st. 7 24 3

ODDS AND ENDS IN **Stationery.**

One quire boxes of paper and envelopes and correspondence cards. Too many of one kind, not enough of most of them to make a complete assortment. Priced at 12, 19, 25 and 35c. Used to be from 19 to 50c—and worth it.

R. C. RAND,

140 West Front st.

Don't Take My Word, TAKE MY **COAL,** and **See For Yourself.**

Geo. O. Stevens.

Telephone 58.

YOUR Valuables will be safe in **Doane's Safe Deposit Vault.**

Lock Boxes from $3.50 to $10 a Year.

Honeyman's Private Tours.

NEXT—To Adirondacks, Saratoga and Lake George, August 20, eleven days, $48. Address, 181 North Avenue, Plainfield, N. J. 6 28 1 year

---

MRS. L. ADAMS, MILLINER,

has removed from No. 111 East Front street to the opposite side of the street, next to the City National Bank, where she is selling off the remainder of her Summer Stock at less than cost in order to make room for Fall Goods.

YOU WILL BE PLEASED when you look over our display of wall paper. The newness, variety, richness, beauty and artistic uniqueness of our papers place them above and beyond competition. Wall paper offers a wide field for the display of art, and whatever art has been displayed in wall paper designing up to date, can be studied in our store.

E. E. Marshall & Co.

167 North avenue.

Also Paints, Oils and Varnishes.

MOSLER SAFE CO.,

contractors to the United States Government.

Mosler Patent Safes

(fire and burglar proof) in general use all over the world. Lowest prices. Drop a postal to

S. W CLARK,

General Agent, 118 West 5th st., Plainfield, N. J., and he will call and give special attention and information. Large assortment of second-hand safes in first-class condition at low prices.

PROF. HENDERSON,

THE WELL KNOWN

MAGICIAN AND ENTERTAINER,

Can be engaged for children's parties, school festivals, lawn parties, and other social occasions, with his marvelous magical entertainments. Punch and Judy, Stereopticon and other refined exhibitions. 100 East 87th St., New York City. 7 3 m2

Jones & Co., EXCAVATORS.

Cesspools and sinks thoroughly cleaned. Attention given to sanitary condition. Buildings, cellars, etc., disinfected. All work done under experienced manager.

Cesspools Built.

BATHS, Hot and Cold 15 Cents

Showers included, at

WILLIAM CLAASSEN'S,

Barber, 211 Liberty Street.

Central Railroad of New Jersey.

Anthracite Coal Used Exclusively, Insuring Cleanliness and Comfort.

Station in New York foot of Liberty Street.

Time Table in Effect June 30, 1895.

PLAINFIELD AND NEW YORK.

Leave Plainfield 2 14, 3 37, 5 38, 6 05, 6 29, 6 59, 7 26, 7 30, 7 58, 8 00, 8 15, 8 27, 8 31, 8 48, 9 32, 10 04, 10 27, 10 [illegible] a m; 12 06, 1 18, 2 07, 2 30, 3 12, 3 51, 4 48, 5 24, 5 40, 7 03, 8 30, 9 23, 10 17, 11 28, p m. Sunday, 2 14, 3 37, 6 05, 8 01, 8 52, 10 08, 10 50, 11 16, a m; 12 33, 1 45, 3 30, 5 36, 7 11, 8 23, 8 32, 10 17, p m.

Leave New York, Foot Liberty St., at 4 30, 6 00, 7 15, 8 00, 8 40, 9 10, 10 00, 11 45, a m; 1 10, 1 30, 2 30, 3 30, 4 15, 4 30, 4 30, 5 00, 5 15, (except Saturdays) 5 30, 5 45, 6 00, (except Saturdays) 6 15, 6 30, 7 00, 7 30, 8 00, 8 30, 9 15, 10 00, 10 [illegible], 11 30, p m; 12 15, 1 00, night. Sunday, 4 00, 7 15, 9 00, 9 15, a m; 12 00 m; 1 00, 2 30, 4 00, 5 30, 7 00, 9 00, 10 00, p m; 12 15 night, 1 00 a m.

PLAINFIELD AND NEWARK.

Leave Plainfield at 5 38, 6 29, 6 59, 7 30, 8 00, 8 48, 9 32, 10 04, 10 27, a m; 12 06, 1 18, 2 07, 2 30, 3 12, 3 51, 4 48, 5 24, 6 40, 7 03, 8 30, 10 17, 11 28, p m. Sunday 8 01, 8 52, 10 08, 11 16 a m; 12 33, 1 45, 3 30, 5 36, 7 11, 8 23, 8 32, 10 17 p m.

Leave Newark at 6 15, 7 18, 7 55, 8 39, 9 03, 10 05, 11 35, a m; 1 15, 1 35, 2 20, (Saturdays only) 2 50, 3 35, 4 05, 4 40, 5 04, 5 34, 5 50, 6 20, 7 15, 7 35, 8 40, 10 05, 11 25, p m. Sunday 7 30, 9 05, 9 30, 11 35 a m; 1 10, 2 35; 4 05, 5 40, 7 20, 9 25, 10 20 p m.

Passengers for Newark please change cars at Elizabeth.

PLAINFIELD AND SOMERVILLE.

Leave Plainfield 5 45, 7 10, 8 16, 9 54, 11 00 a m; 12 46, 2 11, 2 22, 3 45, 4 26, 5 05, 5 14, 5 34, 6 04, 6 19, 6 38, 7 12, 7 34, 8 21, 10 26, 11 23, p m; 12 38 night. Sunday 8 45, 8 28, 9 55, a m; 2 03, 3 43, 5 14, 6 35, 10 15, 11 [illegible] p m.

Leave Somerville at 6 00, 6 30, 7 00, 7 25, 7 35, 7 48, 8 20, 9 05, 9 48, 11 40 a. m; 12 50, 1 48, 2 05, 3 25, 4 22, 5 59, 6 35, 8 07, 8 45, 11 05 p. m. Sunday at 8 25, 9 35, 10 55 a m; 12 08, 1 20, 5 10, 6 45, 8 03, 8 05, 9 40 p. m.

PLAINFIELD AND EASTON.

Leave Plainfield at 5 45, 8 16, 9 54 a m., 12 46, 2 11, 5 05, 5 14, 6 38, 8 21 p. m. Sunday at 5 45, 8 28, a m; 2 03, 6 35 p m.

Leave Easton at 6 05, 7 00, 8 53, a m; 12 32, 3 42, 4 49, 7 00, p. m. Sunday at 7 15, 10 52 a m; 6 40, 7 30 p. m.

PLAINFIELD AND LAKE HOPATCONG.

Leave Plainfield at 7 10 9 54 a. m.; 2 11 5 05 5 14 p. m. Sunday 8 28 a. m.

WESTWARD CONNECTIONS.

5 45 a. m.—For Flemington, Easton, Allentown, Reading, Harrisburg, Pottsville, Mauch Chunk, Williamsport, Tamaqua.

7 10 a. m.—For stations to High Bridge, connecting for stations on High Bridge Branch.

8 16 a. m.—For Flemington, D. L. & W. R. R. Easton, Bangor and Mauch Chunk.

9 54 a. m.—For Flemington, High Bridge Branch D. L. & W. R. R., Easton, Allentown, Reading, Harrisburg, Mauch Chunk, Williamsport, Tamaqua, Pottsville, Shamokin, Nanticoke, and Upper Lehigh, Wilkesbarre, Scranton &c. Through coach to Williamsport.

12 46 p. m., way for Easton, connecting at Junction for stations on D. L. & W. R. R.

2 11 p. m.—For Flemington, High Bridge Branch, Easton, Bethlehem, Allentown, Mauch Chunk, Reading, Harrisburg, Tamaqua, Sunbury, Williamsport, Wilkesbarre and Scranton, with buffet parlor car to Mauch Chunk.

5 05 p. m., way for Easton, connecting with High Bridge for stations on High Bridge Branch.

5 14 p. m.—For Flemington, High Bridge Branch, Easton, Bethlehem Bangor, Allentown, Mauch Chunk, Scranton, Wilkesbarre, Tamaqua, Shamokin. (buffet parlor car to Scranton.)

6 19 p. m.—For Flemington.

6 38 p. m.—For Easton, Bethlehem, Allentown, Mauch Chunk, Reading, and Harrisburg.

8 21 p. m.—For Easton, Bethlehem and Allentown.

5 45 a. m. Sundays—For Easton.

8 28 a. m. Sundays—For Easton, High Bridge Branch.

2 03 p. m. Sundays—For Easton, Allentown, Mauch Chunk, Tamaqua, Reading, and Harrisburg.

6 35 p. m. Sundays—For Easton, Bethlehem, Allentown, Mauch Chunk, Reading, Harrisburg, &c., and at Junction for D. L. & W. R. R.

FOR LONG BRANCH, OCEAN GROVE, ETC.

Leave Plainfield at 3 37, 8 00, 10 27, a. m., 1 18, 2 07, 3 51, 5 24, p. m.—Sunday, (except Ocean Grove) 8 52 a. m.; 12 33, 3 30 p. m.

For Boyleston Beach, 8 15, 10 27 a. m. 1 18 3 51 5 24 p. m.

For Perth Amboy, 3 37, 5 38, 8 00, 8 15, 10 27, a. m., 1 18, 2 07, 3 51, 5 24, 7 03, p. m., Sundays 8 52 a. m.; 3 30 p. m.

For Atlantic City, 3 37 a. m.; 1 18 p. m.

For Freehold, 3 37, 8 00, 10 27 a. m.; 1 18, 3 51, 5 24 p. m.

ROYAL BLUE LINE.

Leave Plainfield for Philadelphia, 5 45, 8 44 9 46, 10 44 a. m.; 2 17, 5 34*, 6 45, 8 21, 9 37*, 10 53 p m. 1 17 night. Sundays—5 45, 9 55 10 44 a. m., 4 55, 5 14* 6 45 p. m. 1 17 night.

For Trenton, 5 45 8 44, 9 46, a. m. 12 46, 2 17, 5 34*, 6 38*, 8 21, 9 37* 10 53, p. m., 1 17 night. Sundays—5 45, 9 55 a. m., 4 55, 5 14*, 6 35*, p. m. 1 17 night.

For Baltimore and Washington at 8 44, 10 44 a m 5 34*, 6 45 p. m., 1 17 night. Sundays, 10 44 a. m., 5 14*, 6 45 p. m., 1 17 night.

For Chattanooga, New Orleans and all points South, with through vestibuled sleeping cars via Shenandoah Valley Line, at 5 34* p. m Sunday 5 14* p. m.

For Buffalo, Chicago and all points West, week-days at 9 54 a. m., 8 21 p. m. Sunday 6 35 p. m.

Plainfield passengers by trains marked (*) change cars at Bound Brook.

Through tickets to all points at lowest rates may be had on application in advance to the ticket agent at the station.

J. H. OLMHAUSEN,
General Superintendent.
H. P. BALDWIN,
General Passenger Agent.

Cut Roses, Carnations AND VIOLETS.

Flowers furnished for weddings, funerals, etc, in bunches, bouquets or design.

MILES, Somerset st., Johnston's drive. (Terminus Electric Railroad)

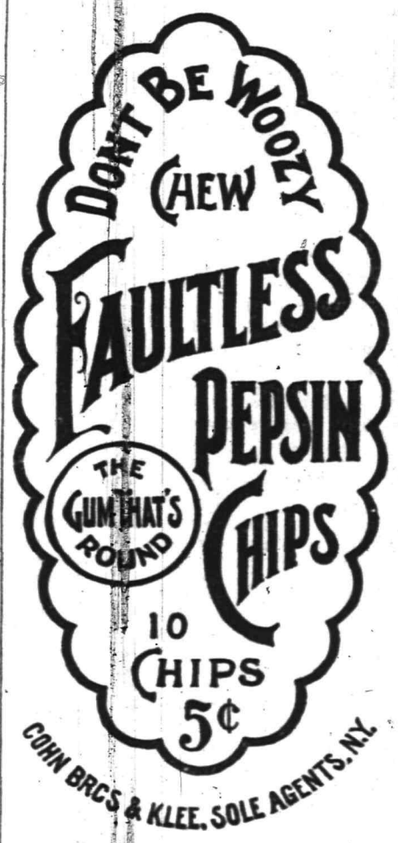

WALLs PAPERed

BARGAINS

5C, 6C, 8C 10C.

Also the finest gold and embossed silks.

OUR PRIDE,

FINE WORK.

OUR SPECIALTY.

Inside Decorating.

Full stock of Paints, Lead, Oils, etc., Glass, Shades, Carpets, Rugs.

E. LOVE,

The store on cor. North and Watchung aves., where trolley stops.

F. A. DUNHAM,
Civil Engineer and Surveyor

109 Park ave. Sewers, pavements and road improvements. Publisher of city map and atlas. Telephone 87—F.

Joseph E. Mosher, agent for
War claims Att'ys., Washington, D. C. **H. J. Hayden Co.,**

All claims put in our hands will receive prompt attention. Call at the Crescent Cigar Store for fine cigars.

HOME
Building and Loan Ass'n.

Meets for payment of dues and interest, on the Third Monday of each month, at the rooms over City National Bank.

Dues are $1.00 per month for share of $200. Entrance fee 25c per share.

Members may obtain an advance of the full amount of their shares, by giving approved real estate security worth 25 per cent more than the amount advanced, at a cost for interest of $1.00 per month per share, and a premium which is usually very low.

New series will be opened at the April and October meetings. Members received at any meeting on payment of dues from the commencement of the current series.

ISAAC W. RUSHMORE, President.
S. R. STRUTHERS, Sec'y, 917 Madison Ave. 7 6 6m-Sats

THE CRESCENT ACADEMY TO LET

by the day, week or month, for balls, parties, public meetings, etc. Apply Chas. H. Hand, 317 Watchung ave. 7 23 2w

PLAINFIELD

Root Beer

10 CENTS A BOTTLE.

Bottle Makes Five Gallons

Plainfield Tea & Grocery Co., 106 E. Front st.

BARRETT & DEADY,
Sanitary Plumbing, Steam and Hot Water Heating

All work guaranteed. Estimates cheerfully given. Jobbing promptly attended to.
325 WATCHUNG AVENUE.

L. L. MANNING, Marble AND **Granite Works,**

Corner Central avenue and West Front street, opp. First Baptist Church.
Over 150 monuments and headstones to select from. Prices never so low.

Prof. A. Wehner,

TEACHER OF

The Pianoforte.

Also Voice Culture.

Graduate of the Conservatory of Leipzic, Germany, desires a few more pupils in Plainfield. References required and given. Address letters to the office of this paper.

H. DE MOTT,
Undertaker and Embalmer,

59 Somerset street, Plainfield, N. J.
Livery attached.

Lodge and Society Meetings.

Senate Lodge, 3543, Knights of Honor—The regular meetings of this Lodge are held on the first and third Thursday evenings of each month in Stillman Building, No. 212 West Front street, at 8 p. m.
John Fellows, Dictator.
R. A. Frey, Reporter.

Court Pride of New Jersey, No. 8024, Ancient Order of Foresters of America, meets in K. of P. Hall, No. 108 West 2d street, first and third Tuesday evenings in each month.
Samuel J. Flynn, Chief Ranger.
Samuel H. Lunger, Fin. Sec.

Anchor Lodge, No. 149, F. & A. M.—Meets second and fourth Tuesdays in the Babcock Building. C. C. Howard, W. M.
T. A. Rogers, Sec.

Jerusalem Lodge, No. 26, F. & A. M.—Meets first and third Tuesdays at Babcock Building, West Front street. D. C. Adams, W. M.
Charles Yeager, Sec.

Plainfield Council, No. 711, Royal Arcanum—The regular meetings of this Council are held on the second and fourth Monday evenings of each month in Exempt Firemen's Hall, Coward Building, Park avenue, at 8 p.m.
A. M. Rea, Regent.
H. A. Thorne, Secretary.

Lawyers.

W. K. McClure,
COUNSELOR AT LAW.
Supreme Court Commissioner.
First National Bank Building.

W. R. Codington's
LAW OFFICES,
Corner Park ave. and 2d st.
Solicitor and Master in Chancery.
Notary Public.

The Sign on the Window Reads

Woolston & Buckle, Paper Hangers.

We have had the door hinges and latch oiled up so that getting in is easy. So also is the getting out. Prices are so low on Wall Papers that you will buy before you go.

LATEST STYLES
—OF—
Wooden and Iron Toys. Also a
FINE LINE OF DOLLS

HARPES'S,
411 Park avenue.

THE POSTAL TELEGRAPH CABLE CO.

Having just completed new equipment the Postal is now prepared to give its patrons better service than ever before. Messengers furnished to any part of the city. Telephone 77A.

W. E. MARTIN, Manager.
104 Park Ave.

Neuman Bros.

Specials in

Fresh Vegetables.

Green pease, green beans, wax beans, asparagus, tomatoes, lettuce, cucumbers, watercress, spinach, radishes, rhubarb, bunch onions, oyster plant, beets, new carrots, new potatoes.

STRAWBERRIES.

N. E. King,
High-Class
PORTRAITS
In Crayon, Pastel and Water Colors.

483 Lexington ave.,
Brooklyn, N. Y.
Refers by permission to John A. Thickstun, L. B. Woolston, J. L. Blackford, L. W. Randolph, A. L. Force. Further information at the drug store of L. W. Randolph or office of The Daily Press, where specimen of work can be seen.

CONFECTIONS,

Fresh, and from

Pure Materials.

TIER'S,
116 Park Avenue.

CURE THAT COUGH WITH SHILOH'S CURE

TAKE THE BEST

25cts., 50cts. and $1.00 Bottle. One cent a dose.

THIS GREAT COUGH CURE promptly cures where all others fail. Coughs, Croup, Sore Throat, Hoarseness, Whooping Cough and Asthma. For Consumption it has no rival; has cured thousands, and will CURE YOU if taken in time. Sold by Druggists on a guarantee. For a Lame Back or Chest, use SHILOH'S BELLADONNA PLASTER. 25c.

SHILOH'S CATARRH REMEDY.

Have you Catarrh? This remedy is guaranteed to cure you. Price, 50cts. Injector free.

For sale by A. D. Mallinson.

CHOICE
Lawn Seeds, Garden Seeds & Fertilizers.

Lawn Mowers Repaired, Plumbing, Tinning and Hardware.

A. M. GRIFFEN,
110 East Front St.

A Large Variety of All the Latest Styles in
HATS AND BONNETS
Can be found at the Millinery establishment of
MRS. L. ADAMS
111 East Front st., Under First National Bank.

Smalley's CASH MARKET.
(Estate D. I. Smalley.)
94 Somerset, Corner Race Street.

We sell only first-class goods at low prices for cash. Orders called for and delivered.

CODDINGTON'S
Furniture and Freight
EXPRESS.

Offices 24 West Front st; 33 Park ave. Post-office box 329. Piano moving a specialty. Large covered trucks; goods sent to any part of the country; charges reasonable; satisfaction guaranteed

E. H. Holmes,
Dealer in
COAL AND WOOD.

Yard—No. 208 Madison avenue.
Office for coal orders with Woolston & Buckle, 143 North ave.

FLORIST.
A. E. LINCOLN,
226 PARK AVE..

Large assortment of ferns and other plants. Choice cut flowers daily. Floral design work for all occasions a specialty.

Dark and Dingy

rooms can be made bright and cheerful by new wall paper, if the right kind be selected, such for instance as is in our spring stock. It pays to brighten one's surroundings when it can be done at such slight expense.

MARSH, AYERS & CO.,
141 East Front st.

Telephone 29b. Established 1878.
ADDIS & SON,
Plumbing and Hot Water Heating.

Have your plumbing system tested with the Smoke process under pressure, preparatory for the sewerage system.
Opposite Roberts's Livery. 132 North ave.

TOWNSEND'S
Marble and Granite Works,
SOMERSET STREET.

Our motto—Good work, good material at fair prices.

PATENTS
CAVEATS, TRADE MARKS COPYRIGHTS.

CAN I OBTAIN A PATENT? For a prompt answer and an honest opinion, write to MUNN & CO., who have had nearly fifty years' experience in the patent business. Communications strictly confidential. A Handbook of Information concerning Patents and how to obtain them sent free. Also a catalogue of mechanical and scientific books sent free.

Patents taken through Munn & Co. receive special notice in the Scientific American, and thus are brought widely before the public without cost to the inventor. This splendid paper, issued weekly, elegantly illustrated, has by far the largest circulation of any scientific work in the world. $3 a year. Sample copies sent free.

Building Edition, monthly, $2.50 a year. Single copies, 25 cents. Every number contains beautiful plates, in colors, and photographs of new houses, with plans, enabling builders to show the latest designs and secure contracts. Address
MUNN & CO., NEW YORK, 361 BROADWAY

THE CAT AND THE KING.

BY STANLEY J. WEYMAN.

(Copyright, 1895, by Irving Bacheller.)

He saw what I meant, and laughed; and being by this time quite himself, left that and passed to discussing the strange affair of La Trape and the milk. "Have you found, as yet, who was good enough to supply it?" he asked.

"No, sire," I answered. "But I will see La Trape, and as soon as I have learned anything, your majesty shall know it."

"I suppose he is not far off now," he suggested. "Send for him. Ten to one he will have made inquiries, and it will amuse us."

I went to the door and, opening it a trifle, bade the page who waited send La Trape. He passed on the message to a crowd of sleepy attendants, and quickly, but not before I had gone back to the King's bedside, La Trape entered.

Having my eyes turned the other way, I did not at once remark anything. But the King did; and his look of astonishment, no less than the exclamation which

"ST. GRIS, MAN!" HE CRIED.

accompanied it, arrested my attention. "St. Gris, man!" he cried. "What is the matter? Speak!"

La Trape, who had stopped just within the door, made an effort to do so, but no sound passed his lips; while his pallor and the fixed glare of his eyes filled me with the worst apprehensions. It was impossible to look at him and not share his fright, and I stepped forward and cried out to him to speak. "Answer the King, man," I said. "What is it?"

He made an effort, and with a ghastly grimace, "The cat is dead!" he said.

For a moment we were all silent. Then I looked at the King, and he at me, with gloomy meaning in our eyes. He was the first to speak. "The cat to whom you gave the milk?" he said.

"Yes, sire," La Trape answered, in a voice that seemed to come from his heart.

"But still, courage!" the King cried, "Courage, man! A dose that would kill a cat may not kill a man. Do you feel ill?"

"Oh, yes, sire," La Trape moaned.

"What do you feel?"

"I have a trembling in all my limbs, and ah—ah, my God, I am a dead man! I have a burning here—a pain like hot coals in my vitals!" And, leaning against the wall, the unfortunate man clasped his arms round his body and bent himself up and down in a paroxysm of suffering.

"A doctor! a doctor!" Henry cried, thrusting one leg out of bed. "Send for Du Laurens!" Then, as I went to the door to do so, "Can you be sick, man?" he asked. "Try!"

"No, no; it is impossible!"

"But try, try! When did the cat die?"

"It is outside," La Trape groaned. He could say no more.

I had opened the door by this time, and found the attendants, whom the man's cries had alarmed, in a cluster round it. Silencing them sternly, I bade one go for M. Du Laurens, the King's physician, while another brought me the cat that was dead.

The page who had spent the night in the King's chamber, fetched it. I told him to bring it in, and ordering the others to let the doctor pass when he arrived, I closed the door upon their curiosity, and went back to the King. He had left his bed and was standing near La Trape, endeavoring to hearten him; now telling him to tickle his throat with a feather, and now watching his sufferings in silence, with a face of gloom and despondency that sufficiently betrayed his reflections. At sight of the page, however, carrying the dead cat, he turned briskly, and we both examined the beast which, already rigid, with staring eyes and uncovered teeth, was not a sight to cheer anyone, much less the stricken man. La Trape, however, seemed to be scarcely aware of its presence. He had sunk upon a chest which stood against the wall, and, with his body strangely twisted, was muttering prayers, while he rocked himself to and fro unceasingly.

"It's stiff," the King said in a low voice. "It has been dead some hours."

"Since midnight," I muttered.

"Pardon, sire," the page, who was holding the cat, said; "I saw it after midnight. It was alive then."

"You saw it!" I exclaimed. "How? Where?"

"YOU SAW IT!" I EXCLAIMED.

"Here, your excellency," the boy answered, quailing a little.

"What? In this room?"

"Yes, excellency. I heard a noise about—I think about 2 o'clock—and his majesty breathing very heavily. It was a noise like a cat spitting. It frightened me, and I rose from my pallet and went round the bed. I was just in time to see the cat jump down."

"From the bed?"

"Yes, your excellency. From his majesty's chest, I think."

"Are you sure that it was this cat?"

"Yes, sire; for as soon as it was on the floor it began to writhe and roll and bite itself, with all its fur on end, like a mad cat. Then it flew to the door and tried to get out, and again began to spit furiously. I thought that it would awaken the King, and I let it out."

"And then the King did awake?"

"He was just awaking, your excellency."

"Well, sire," I said, smiling, "this accounts, I think, for your dream of the house that fell, and the beam that lay on your chest."

It would have been difficult to say whether at this the King looked more foolish or more relieved. Whichever the sentiment he entertained, however, it was quickly cut short by a lamentable cry that drove the blood from our cheeks. La Trape was in another paroxysm. "Oh, the poor man!" Henry cried.

"I suppose that the cat came in unseen," I said, "with him last night, and then stayed in the room?"

"Doubtless."

"And was seized with a paroxysm here?"

"Such as he has now!" Henry answered; for La Trape had fallen to the floor. "Such as he has now!" he repeated, his eyes flaming, his face pale. "Oh, my friend, this is too much. Those who do these things are devils, not men. Where is Du Laurens? Where is the doctor? He will perish before our eyes."

"Patience, sire," I said. "He will come."

"But in the meantime the man dies."

"No, no," I said, going to La Trape, and touching his hand. "Yet, he is very cold." And turning, I sent the page to hasten the doctor. Then I begged the King to allow me to have the man conveyed into another room. "His sufferings distress you, sire, and you do him no good," I said.

"No, he shall not go!" he answered. "Ventre Saint Gris! man, he is dying for me! He is dying in my place. He shall die here."

Still ill satisfied, I was about to press him farther, when La Trape raised his voice, and feebly asked for me. A page who had taken the other's place was supporting his head, and two or three of my gentlemen, who had come in unbidden, were looking on with scared faces. I went to the poor fellow's side, and asked what I could do for him.

"I am dying!" he muttered, turning up his eyes. "The doctor! the doctor!"

I feared that he was passing, but I bade him have courage. "In a moment he will be here," I said; while the King in distraction sent messenger on messenger.

"He will come too late," the sinking man answered. "Excellency?"

"Yes, my good fellow," I said, stooping that I might hear the better.

"I took ten pistoles yesterday from a man to get him a scullion's place; and there is none vacant."

"It is forgiven," I said, to soothe him.

"And your excellency's favorite hound, Diane," he gasped. "She had three puppies, not two. I sold the other."

"Well, it is forgiven, my friend. It is forgiven. Be easy," I said, kindly.

"Ah, I have been a villain," he groaned. "I have lived loosely. Only last night I kissed the butler's wench, and——"

"Be easy, be easy," I said. "Here is the doctor. He will save you yet."

I made way for M. Du Laurens, who, having saluted the King, knelt down by the sick man, and felt his pulse; while we all stood round, looking down on the two with grave faces. It seemed to me that the man's eyes were growing dim, and I had little hope. The King was the first to break the silence. "You have hope?" he said. "You can save him?"

"Pardon, sire, a moment," the physician answered, rising from his knees. "Where is the cat?"

Someone brought it, and M. Du Laurens, after looking at it, said curtly: "It has been poisoned."

La Trape uttered a groan of despair. "At what hour did it take the milk?" the physician asked.

"A little before ten last evening," I said, seeing that La Trape was too far gone for speech.

"Ah! And the man?"

"An hour later."

Du Laurens shook his head, and was preparing to lay down the cat which he had taken in his hands, when some appearance led him to examine it again and more closely. "Why what is this?" he exclaimed, in a tone of surprise, as he took the body to the window. "There is a large swelling under its chin."

No one answered.

"Give me a pair of scissors," he continued; and then after a minute, when they had been handed to him, and he had removed the fur, "Ha!" he said, gravely, "this is not so simple as I thought. The cat has been poisoned, but by a prick with some sharp instrument."

The King uttered an exclamation of incredulity. "But it drank the milk," he said. "Some milk that——"

"Pardon, sire," Du Laurens answered, positively. "A draught of milk, however drugged, does not produce an external swelling with a small blue puncture in the middle."

"What does?" the King asked, with something like a sneer.

"Ah, that is the question," the physician answered. "A ring, perhaps, with a poison-chamber and hollow dart."

"But there is no question of that here," I said. "Let us be clear. Do you say that the cat did not die of the milk?"

"I see no proof that it did," he answered. "And many things to show that it died of poison administered by puncture."

"But then," I answered, in no little confusion of thought, "what of La Trape?"

He turned, and with him all eyes, to the unfortunate equerry, who still lay seemingly moribund, with his head propped on some cushions. M. Du Laurens advanced to him and again felt his pulse, an operation which appeared to bring a slight tinge of color to the fading cheeks. "How much milk did he drink?" the physician asked after a pause.

"More than half a pint," I answered.

"And what besides?"

"A quantity of the King's posset, and a little lemonade."

"And for supper? What did you have?" the leech continued, addressing himself to his patient.

"I had some wine," he answered feebly. "And a little Frontignac with the butler, and some honey-mead that the gipsy wench gave me."

"The gipsy-wench?"

"The butler's girl, of whom I spoke."

M. Du Laurens rose slowly to his feet, and, to my amazement, dealt the prostrate man a hearty kick, bidding him at the death. He came to me hot-foot with the news, and found me with Du Laurens who was in the act of ordering me to bed.

I confess that I heard the story almost with apathy, so ill was I. Not so the physician. After examining the snake which by the King's orders had been brought for my inspection, he pronounced that it was not of French origin. "It has escaped from some snake-charmer," he said.

The King seemed to be incredulous.

"I assure you that I speak the truth, sire," Du Laurens persisted.

"But how then did it come in my room?"

"That is what I should like to know, sire," the physician answered, severely; "and yet I think that I can guess. It was put there, I fancy, by the person who sent up the milk to your chamber."

"Why do you say so?" Henry asked.

"Because, sire, all snakes are inordinately fond of milk."

"Ah!" the King said, slowly, with a change of countenance and a shudder which he could not repress; "and there was milk on the floor in the morning."

"Yes, sire; on the floor, and beside the head of your bed."

But at this stage I was attacked by a fit of illness so severe that I had to break in on the discussion, and beg the King to withdraw. The sickness increased on me during the day, and by noon I was prostrate, neither taking interest in anything

HE CAME TO ME HOT-FOOT WITH THE NEWS.

nor allowing others, who began to fear for my life, to divert their attention. After twenty-four hours I began to mend, but still several days elapsed before I was able to devote myself to business; and then I found that, the master-mind being absent, and the King, as always, inclined to rise. "Get up, rogue! Get up," he continued, harshly, yet with a

HE DEALT THE PROSTRATE A HEARTY KICK.

ring of triumph in his voice, "all you have got is the colic, and it is no more than you deserve. Get up, I say, and beg his majesty's pardon!"

"But," the King remonstrated in a tone of anger, "the man is dying!"

"He is no more dying than you are, sire," the other answered. "Or, if he is, it is of fright. There, he can stand as well as you or I!"

And to be sure, as he spoke, La Trape scrambled to his feet, and with a mien between shame and doubt stood staring at us, the very picture of a simpleton. It was no wonder that his jaw fell and his impudent face burned; for the room shook with such a roar of laughter, at first low, and then as the King joined in it, swelling louder and louder, as few of us had ever heard. Though I was not a little mortified by the way in which we had deceived ourselves, I could not help joining in the laugh; particularly as the more closely we reviewed the scene in which we had taken part, the more absurd seemed the jest. It was long before silence could be obtained; but at length Henry, quite exhausted by the violence of his mirth held up his hand. I seized the opportunity.

"Why, you rascal!" I said, addressing La Trape, who did not know which way to look, "where are the ten crowns of which you defrauded the scullion?"

"To be sure," the King said, going off into another roar. "And the third puppy?"

"Yes," I said, "you scoundrel; and the third puppy?"

"Ay, and the gipsy girl?" the King continued. "The butler's wench, what of her? And of your evil living? Begone, begone, rascal!" he continued, falling into a fresh paroxysm, "or you will kill us in earnest. Would nothing else do for you but to die in my chamber? Begone!"

I took this as a hint to clear the room, not only of La Trape himself but of all; and presently only I and Du Laurens remained with the King. It then appeared that there was still a mystery, and one which it behoved us to clear up; inasmuch as Du Laurens took the cat's death very seriously, insisting that it had died of poison administered in a most sinister fashion, and one that could not fail to recall to our minds the Borgian popes. It needed no more than this to direct my suspicions to the Florentines who swarmed about the Queen, and against whom the King had let drop so many threats. But the indisposition which excitment had for a time kept at bay began to return upon me; and I was presently glad to drop the subject and retire to my own apartments, leaving the King to dress.

Consequently, I was not with him when the strange discovery which followed was made. In the ordinary course of dressing one of the servants going to the fire-place to throw away a piece of waste linen thought that he heard a rat stir among the boughs. He moved them, and in a moment a small snake crawled out, hissing and darting out its tongue. It was killed, and then it at once occurred to the King that he had the secret of the cat's

warm in the pursuit, nothing had been done to detect and punish the criminal.

I could not rest easy, however, with so abominable a suspicion attaching to my house; and as soon as I could bend my mind to the matter I began an inquiry. At the first stage, however, I came to an impasse; the butler, who had been long in my service, cleared himself without difficulty, but a few questions discovered the fact that a person who had been in his department on the evening in question was now to seek, having indeed disappeared from that time. This was the gipsy-girl, whom La Trape had mentioned, and whose presence in my household seemed to need the more elucidation the farther I pushed the inquiry. In the end I had the butler punished, but though my agents sought the girl through Paris, and even traced her to Meaux, she was never discovered.

The affair, at the King's instance, was not made public; nevertheless, it gave him so strong a distaste for the Arsenal that he did not again visit me, nor use the rooms I had prepared. That later, when the first impression wore off, he would have done so, is probable; but, alas, within a few months the malice of his enemies prevailed over my utmost precautions, and robbed me of the best of masters; strangely enough, as all the world now knows, at the corner of that very Rue de la Feronnerie which he had seen in his dream.

(THE END.)

Children Cry for Pitcher's Castoria.

When Baby was sick, we gave her Castoria.
When she was a Child, she cried for Castoria.
When she became Miss, she clung to Castoria.
When she had Children, she gave them Castoria.

T. J. CAREY'S
GREAT
AUCTION SALE,
—ON—
Saturday, August 3,
at 2 o'clock, of
40 VERY DESIRABLE
BUILDING LOTS,

to settle an estate. Property situate on Front street, 2d street and Rock avenue, near Chapot's new chamois factory, 5 minutes from Clinton avenue station, 8 minutes from Dunellen.

This is one chance in a thousand for a bargain, as the lots will positively be sold without reserve, as that is the order from owner.

Conditions on day of sale by T. J. Carey.

Don't say after the sale, "I am sorry I didn't go; they sold so low."

Train leaving Plainfield for Clinton avenue station at 2:30 p. m., will be in time for sale.

T. J. CAREY, Auct'r. 7 29 5

Miss Scribner & Miss Newton's
School for Girls and Kindergarten,
303 LA GRANDE AVENUE.

Will Reopen Sept. 18.

Primary, Intermediate, and Collegiate Departments. Kindergarten in partnership with

MISS CLARA S. HELLWIG,

who will give daily instruction in French in that department. For particulars address the principals.

List of Advertised Letters

Plainfield postoffice, July 22, 1895.

(Officially furnished weekly for publication in The Daily Press.)

Ashby Mrs Kate	Ives N N
Ames Mrs	Johnston Miss E J
Barrin E T	Kline Augusta
Becker Mrs Wm	Matthews Remus
Baker W G	Miller Peggy
Brown Wm	Martin Mrs M C
Browne Katie	Murphy M
Berrisford James	Morris Miss Maria
Bowman Harold	Murphy Isaac
Bowne Geo	Mead Mrs J
Brower Mrs E E	May Mrs J R
Church Heavenly Rest	Meredith Geo
Carter Henry	Mundy Mrs Amanda
Dandridge Willie	Nehrbas Mrs Phil
Dean Charles	O'Toole Joseph
Dunham Miss Lizzie	Powels Lucy
Davis Mrs S L	Pearson Lillie
Eick Miss M J	Roork Nanny
Forshew C A	Randolph Alexander
Gallagher Mary	Shaw R H
Greenman Frederic	Thatcher Harry
Goodman Geo M	Vernon Geraldine
Horst S (3)	Welter Mrs C C
Hines Thomas G	Wilcox Chas
Henry Mrs Mady	Wells Rachel
Hudson Mrs H B	Wright Ella
Hetfield Elizabeth	Warren T D

Edwin B. Maynard,
Hair Cutting and Shampooing.

Tonsorial parlor, 204 Park ave., Plainfield. Ladies' shampooing and children's hair cutting a specialty.

GEO J. TOBIN,
187 North Avenue.
Practical Plumber.

Contractor for plumbing, steam and hot water heating, drainage, sewerage, ventilation and water supply; testing ventilation and sewer lines, under hydraulic and air pressure. This should be done before connecting with new sewer.

Telephone Call 158a.

THE IMPROVED STONE WATER FILTER,
Flower pots, fruit jars, jelly cans.
Gavett's,
129 E. Front st.

FOR HOT WEATHER.

WHAT MY LADY SHOULD WEAR TO BE COMFORTABLE.

What Becomes Her Should Be Considered of Course. The Seductive Bargain Counter Loses Its Attraction for the Intelligent Buyer.

Skirts without trimming are the rule for all gowns except thin muslins. Some of these made recently are trimmed with two or three bands of insertion arranged in a deep point on either side like the model shown, which is carried out in Dresden shot silk. The full blouse waist and sleeves are like the skirt, and shoulder revers of lace over a collar, and satin ribbon rosettes are the only trimming. The insertion of the skirt is also over a band of colored ribbon.

The leading materials for gowns intended for midsummer wear are batiste, organdie, Swiss linen duck, and pique, and these are made up in all the varying degrees of simplicity and elaboration for both morning and evening wear. Plain white and figured pique is used for wide collars and cuffs of sheer ecru linen batiste.

Ribbon and lace are the usual trimmings for ecru batiste gowns when they are intended for afternoon wear, but the white duck and pique collar and band on the skirt give them that severe and stylish appearance so much desired for morning. Ecru batiste dotted with pink, yellow, or blue, and made with a plain skirt and blouse waist, open in front, over a tucked and lace trimmed vest of white mull, and finished with collar, belt and bows of blue, pink, or yellow and white striped ribbon forms a charmingly simple yet dressy gowns. Epaulet pieces of batiste trimmed round with a ruche or narrow lace are almost a necessity over the gigot sleeves, which

to be cool are made without lining. The waist and skirt can be made over a white and colored lawn. White organdie dresses over colored silk or white lawn lining are trimmed with cream Valenciennes lace. Three or five rows of insertion set in above the hem, or two narrow ruffles of organdie edged with lace, trim the skirts. The waists are full, with lace yokes and frills of edging below, and either colored or plain white ribbons are used or collar and belt.

There are bargains and bargains. The taste for cheap things created by the earlier bargain counters has begotten the special manufacture of articles for the bargain trade.

Such articles counterfeit more or less crudely genuine goods worth from two to ten times the money. Every year some article not hitherto displayed on the bargain counter is produced to take its place there. Lawn mowers have been among the bargains of the last two years. You may get for less than $2 a lawn mower of the same size and general appearance as one that costs $7 or $8. Thousands of the cheap mowers have been sold to persons that never would have thought of buying one, as well as to persons who would otherwise have bought the costlier article.

Every woman whose income requires her to pause and ask the price of what she buys catches the bargain fever at some period of her life, but those who have enough to live on in reasonable comfort recover from it and thereafter immune. The intelligent shopper soon learns that the real bargains for persons who seek really good articles are in the main those things that are sold toward the end of the season to save the cost of storage, to make room for new goods and to avoid the disaster that attends a change of fashion.

How Ingalls Retired.

Ex-Senator Ingalls, speaking the other day of his defeat at Topeka in 1890, when he was a candidate for re-election, said:

"When the returns came in and I saw how overwhelming my defeat was and what it meant to me—the end of eighteen years' service in the American Senate, possibly the end of my public life—I confess that agony was in my soul. It was a beautiful day. Everybody was watching me to see how I was going to take it—all my family. It was a tragic hour. I went over to my pasture and walked through the withered wood. There in a little grassy glade, sheltered from the autumnal breeze, the sun shining coldly down, I opened the windows of my spirit and let that whole thing in on me, and commanded my fortitude. I sat there in that little dell until the struggle was over, until I was master of myself."

Don't for a moment suppose that the world, or any part of it, will go to pieces when you leave it. The world is a great deal more necessary to you than

Bamberger's

"THE ALWAYS BUSY STORE,"
147 and 149 Market Street, Newark.

Odd Lot and Remnant Sale,

Preparatory to taking stock August 1st. All small lots and remnants of

Dress Goods, Wash Fabrics, Laces, White Goods, Trimmings, Silks, Cloaks, Suits, Boys' Clothing, Shoes, Parasols, Muslin Underwear, Shirt Waists, Etc., Etc.

COME ONE, COME ALL, AND GET THE

Mightiest Bargains of the Century!

GOODS DELIVERED FREE.

Mail orders promptly and carefully filled. During July and August we remain open Friday evenings, closing Saturday at 1 o'clock.

L. BAMBERGER & CO.
147-149 Market Street, Newark.

Last June Dick Crawford brought his twelve-months-old child, suffering from infantile diarrhœa, to me. It had been weaned at four months old and had always been sickly. I gave it the usual treatment in such cases but without benefit. The child kept growing thinner until it weighed but little more than when born, or perhaps ten pounds. I then started the father to giving Chamberlain's Colic, Cholera and Diarrhœa Remedy. Before one bottle of the 25 cent size had been used a marked improvement was seen and its continued use cured the child. Its weakness and puny constitution disappeared, and its father and myself believe the child's life was saved by this remedy. J. T. Marlow, M. D., Tamaroa, Ill. For sale by Reynolds' Pharmacy, Park and North Avenues. T. S. Armstrong, Manager.

Chamberlain's is the best of all. Vincent S. Barkl, of Danbury, Iowa, has used Chamberlain's Cough Remedy whenever in need of a medicine for coughs and colds, for the past five years and says: "It always helps me out. If anyone asks me what kind of cough medicine I use, I reply, Chamberlain's, that is the best of all. 25 and 50c, bottles for sale by Reynolds' Pharmacy, Park and North Avenues. T. S. Armstrong, Manager.

SPECIAL
Mark-Down Sale
—OF—
SUITS!

We continue our mark-down sale of suits at

$10 Each.

They are excellent, stylish, well-made suits in worsteds, serges and cheviots, a grand assortment of patterns, and have sold till now for $15 and $18. Few men can afford to look shabby, but every man can afford to buy one of these suits.

WERNER'S,
206 West Front Street.

Advertising

is one thing, giving what you advertise is quite another thing. It always has been our aim to give you each and every time

Just What We Do Advertise.

For the following week we are offering

73C Ladies' figured lawn wrappers, full Watteau back, size 34 to 44, and fast in color; were $1 last week.

98C Beautiful percale wrappers, sizes 34 to 44, ruffled yoke and big full sleeves; were $1.38 previously.

59C Ladies' cambric wrappers, full sleeves, Watteau back, all sizes, in light and dark colors; were 75c.

68C Ladies' indigo blue wrappers, well made, fast colors and all sizes; were 88c.

23C Light cambric waists, sizes 32 to 44, very good for housework; were 32c.

39C Ladies' light colored percale waists, yoke back, full sleeves, some with standing collars and others with turndown collars; were 50c.

23C Ladies' chemise, drawers, and corset covers, needlework trimmed, good muslin and nicely finished.

$2.79 Ladies' silk waists, an elegant assortment of shades, in figures and stripes, made a la derniee mode; were $3.25.

$2.25 Ladies' separate skirts in fancy crepons; were $2.75.

Boehm's
113 WEST FRONT ST.

S. D. FRAZEE,
DEALER IN ALL KINDS OF
FRESH FISH.

Fresh every day. Terms cash. Goods delivered.

230 Park ave., opp. North ave.

HEATH & DRAKE.
ESTABLISHED 184[illegible].

Great Mid-Summer Clearing Sale!
IN ALL DEPARTMENTS.

Extraordinary sacrifice in high-class shirt waists. This season's styles. Chambray and Percale shirt waists with laundered collar and cuffs, large sleeves and soft front, all colors, reduced from 75 and 85c. **39C**

69C Fine shirt waists with soft front, laundered collars and cuffs, large sleeves, reduced from $1.00.

Extra fine shirt waists, made of cambrics, lawns, dimities, etc., soft front, laundered collars and cuffs, large sleeves, reduced from $1.25 and $1.50. **98C**

RIBBONS.

All our fine gros grain ribbons will now be sold regardless of cost price. Nos. 2 and 3 fine G. G. ribbon value 8 and 10c yard, at 5c; No. 5 fine G. G. ribbon value 16c yd, at 8c; No. 7 fine G. G. ribbon value 20c yd, at 12c; No. 9 fine G. G. ribbon, value 25c yd, at 15c; No. 12 fine G. G. ribbon, value 30c yd, at 19c; Nos. 16 and 30 fine G. G. ribbon, value 35 and 50c yd, at 25c; Fancy Dresden and plaid ribbons, value 50c to 75c yd, at 25c; Fancy Dresden and stripe ribbons, value 50c, at 19c.

777 and 779 Broad St.,
NEWARK, N. J.

SPECIAL SALE OF Ladies' Oxfords,
SATURDAY,
July 27, 1895.

Ladies' Russet Oxford Ties, 48c.
Ladies' Russet Oxfords, with three large buttons, worth $1.50, at 75c.
Ladies' Patent Leather Sandals 69c.
Ladies' Black Oxfords, 3 large buttons, 85c.
Ladies' Black Oxford Ties 53c.

M. ABRAMS, 229, 231, 233 West Front St., Opposite Music Hall.

GIVEN AWAY. GIVEN AWAY.
SPECIAL!

For tomorrow only, Saturday, July 27th, a silver-plated spoon with each cake of soap purchased 5c. Will give away 1 pound creamery butter and half dozen fresh country eggs with 1 pound 25c coffee and half pound of our famous 50c tea.

Jersey potatoes per bushel	75c
Pure cider vinegar per gallon	15c
Guaranteed country eggs per dozen	18c
Best creamery cheese per pound	9c
Jersey salt pork per pound	7c
3 cans imported sardines	25c
6 cans domestic sardines	25c
Best breakfast cocoa per box	16 1-2c
Granulated sugar per pound	4 1-2c
Prepared flour, 3-pound package	7c
Soapine and Babbett's 1776 per package	2c
Root beer extract per bottle	7c

FULPER'S, 207 West Front Street.

J. T. VAIL, Real Estate and Insurance,
177 NORTH AVENUE.

Trunks

Flat top, canvass covered. 30 inch $4.25; 40 inch $6.50. There are others up to the $15.00 kind—the kind that come back as good as when they leave. **G. A. HALLOCK,** 109 West Front street.

Hotels and Saloons.

Mizzen Peak Cottage,
Watchung Mountains,
Bound Brook, N. J.

Superior French board at moderate prices. Dinner to order. Table d'Hote 75c with ½ bottle of Mizzen Peak claret.

BOWLING ALLEY.
JEUX DE TONNEAU.

Beautiful view, fine shady grounds, sheds, stables, etc.

REVERE HOUSE
Park Avenue,
7th and 8th Sts.
GEO. B. DE REVERE & CO.

Thoroughly renovated and now ope for transient and permanent guests.

CITY HOTEL,
Plainfield, N. J.
Corner Park avenue and Second street.
Stables attached. J. E. Beerbower, Prop

Madison Avenue Hotel,
Madison Ave. and 58th st., New York
$3 PER DAY AND UP.
American Plan

Fireproof and first-class in every particular. Two blocks from the Third and Sixth avenue elevated railroads.
The Madison and Fourth Avenue and Belt Line cars pass the door.

H. M. Clark, Prop.

Passenger elevator runs all night.

HOTEL Grenada,
NORTH AVENUE.

Now open for the reception of guests, under the management of George and Wallace V. Miller. House has been thoroughly renovated and re-furnished throughout, and contains all improvements. First-class accommodations for families and the traveling public.

THE DAILY PRESS

ESTABLISHED MAY 10, 1887. PLAINFIELD, N. J., TUESDAY, JULY 30, 1895. TWO CENTS A COPY—$5 A YEAR

VAN NESS WENT THIS TIME.

ACCUSED LAWYER CARRIED FROM HIS BED BY OFFICERS.

Taken from This City to New York, Where He Has Thrice Forfeited His Bonds—Wanted for Forgery.

Lawyer John K. VanNess, of East Front street, and also of 261 Broadway, New York, who for a long time has evaded examination and trial on a charge of forgery in the second degree, and whose bail has thrice been forfeited, was taken to New York under arrest last night from his home in this city and lodged as a prisoner in Hudson Street Hospital. The complainants against VanNess are the executors of the estate of Cornelia Waldron, of 241 West Forty-fifth street. They say that without authority he added to a check for $1,000 on the Union Trust Company, which originally read "Pay to the order of James A. Waldron," the words "or John K. VanNess, attorney;" that he had the check cashed, and that he appropriated the money to his own use.

Van Ness was originally arrested on February 7th, 1893. He was held at the Tombs Court in $2,000 bail for examination. He failed to appear when the case was called and his bail bond was forfeited. Subsequently he was arrested on an indictment for the same offence and released in $3,000 bail.

A short time ago he was arrested on another complaint, and arraigned in the Jefferson Market Police Court. He was bailed in $1,500 pending examination, but did not appear when summoned, and that bond was forfeited.

When the forgery case came up for trial before Recorder Goff on July 8th Van Ness was not present, so the $3,000 bond was forfeited. Mrs. Mary Jones, one of his clients, 80 years old, was his surety in the forgery case both times, and judgment for $5,000 has been taken against her.

Though apparently in good health previous to the time that his case was called before Recorder Goff, as soon as he was notified he was prostrated to his bed with sickness. Efforts were made to get him in New York but as he was in New Jersey the New York authorities were unable to get him without requisition papers. Steps were immediately taken in this direction, and pending its consummation a fugitive warrant was procured and served on him by Chief Grant. He was stil in bed and to avoid any possible chance of his being spirited away Constable Mattox was detailed to watch him, which he has faithful done night and day for the past two weeks. For the last few days it was thought that he was feigning illness. City Physician Simpson was called in and after an examination certified that he could be moved without injury to his health. When Detective Trainor served the requisition papers on him and insisted on taking him to New York he protested, together with his wife, that he was not in a condition to be moved. The detective and another officer were compelled to carry him from the house to a cab in order to get him to a train. His wife accompanied him. Constable Mattox also went along. On their arrival in New York an ambulance took him to the hospital.

Mr. Mattox declares that VanNest is a sick man or else he is the best actor he ever saw.

VanNess says that the charges against him are trumped up because he was about to proceed against Mr. Waldron's brothers on behalf of another brother.

Miss Demarest's Teaching.

In a private letter to a Plainfield resident, concerning Miss Eleanor Demarest as kindergartner, Mrs. Krans-Boelte says: "We are much interested in and have faith in her. She possesses all the prerequisites of her vocation." Mrs. Krans was a pupil of Mme. Froebel, and has been called Froebel's spiritual daughter. She is also the authoress of "The Kindergarten Guide," a valued book in the Public Library which has been translated into several languages.

Will Shoot at Plainfield.

The New Jersey State Trap Shooters' League will hold their August meeting in Plainfield. The place of meeting is chosen by lot among the eight cities in which clubs belonging to the League are located. The League includes the South Sides, of Newark, the Red Bank, New Brunswick, Hoboken, Jersey City, Springfield, Elizabeth and Plainfield clubs.

On the Banks of the Raritan.

Raritan Bay has been the location of a two-weeks camp of Plainfield boys who have just returned. The party consisted of Carroll Lord, Geo. Ball, William Bull, Llewellyn Bull, Charles Bull, Fred Crum and Harry B. Hart.

WHAT THE BILL ALLEGES.

Subpœnaed Somerset Bank Directors Have Until September 8th to Answer.

The subpœnas served on the defunct Somerset Bank officials are returnable on August 8th, and the defendants have until September 8th in which to make answer. When the answers are made it will probably be known definitely whether the ill feeling believed by some of the stockholders and citizens to exist between some of the directors, as well as between some stockholders and directors, does exist or not, for the answers will probably show whether some directors desire to throw the blame, if blame there be, off upon some of their fellows.

The bill sets forth that the business of the bank was in 1891-2-3 conducted in violation of the charter and by-laws, and that during 1891 notes given by irresponsible parties and aggregating $20,000 were discounted, and that similar notes to the amount of $30,000 in 1892 and $3,000 in 1893 were discounted. Notes to the amount of $12,000, discounted before 1891, remain unpaid. The notes are in the main those of Mr. Pidcock and of companies of which he was the head, and it is said that the certificates of incorporation of the companies heretofore named were never filed. The standing of these concerns is set forth, and it is alleged that an examination such as the directors of the bank were in law required to make would have demonstrated clearly that the advances to them should not have been made. The bill asks for an accounting and a decree that the moneys illegally advanced be returned for distribution among the creditors and stockholders of the bank.

The receiver has paid $150,000 to the depositors and $15,000 to the stockholders. The expenses of the receivership have been about $15,000 and there is $10,000 on hand, so the affairs of the bank since the failure have gone on pretty well.

HE CHASED A WOMAN.

Councilman Westphal Rescues a Westfield Lady From a Persuing Man.

West Front street was quite lively for a few moments yesterday afternoon when a man named James Ryan chased a woman from Westfield about the sidewalk in front of the Babcock building. Ryan was drunk and, of course, the woman was afraid of him. Councilman William A. Westphal happened to be around at the time and the terrified woman fled to him for protection. By this time Ryan had a pressing engagement over the brook and started to attend to it but Westphal thought his business was of more importance still and, as a result, Ryan was sadly led away to the station house by Chief of Police Grant. This morning the case came up before President William G. See of the City Council and sentence was suspended on the woman chaser.

More Talk for Elizabeth.

The Elizabeth Mutual Telephone Company filed articles of incorporation yesterday with the Clerk of Union County. The stockholders are 100 well-known citizens, including many of the leading business men, manufacturers and professional men of the city. The capital is $30,000, of which $10,000 has been subscribed. It is the intention of the company to begin at once the building of its telephone line here, and tomorrow night a meeting will be held at its rooms in Elizabeth to elect officers.

They Tried the Chute.

One of the most famous attractions at Coney Island is the water chute in which the boat slides down a sloping platform into the lake. Two Plainfield boys, Edward Kline and Joseph LaBoyteaux, went there one day recently and had quite an experience. Just as the boat struck the water Kline let go and sailed through the air on his own account, but he had scarcely reached the water when his comrade came to his aid and pulled him out.

Are They Waiting for Gen. Sewell.

Senator Voorhees was reported yesterday as saying that the sub-committee of his investigating committee could not make any progress in an inquiry into the affairs of the city of Newark until the "special counsel engaged" returned from Europe "early in August." No prominent Newark lawyers are expected home from Europe "early in August." Gen. Sewell is due about that time.

He Could Talk.

A man peddling patent carriage wrenches and jacks, stopped in front of the City Hotel, yesterday afternoon and attracted quite a crowd by his amusing speeches. He was equal to the far-famed medicine man in the cleverness of his tongue.

LAWYERS ARE HIS SUBJECTS.

SWEDE SHARPER TRIED TO GET MONEY IN ELIZABETH ALSO.

Told the Same Tale of Woe About the Death of His Wife and How He Had Money in a New England Bank.

It transpires that the sharper who gave his name as Charles Frank, Jr., and tried to work a Plainfield lawyer for a $15 loan, giving as security a bogus $50 check, exclusively reported in Saturday's Daily Press, also tried to work an Elizabeth lawyer the same afternoon. The Journal last night had the following about the sharper:

When the swindler reached this city, he changed his name to Charles Jones, and claimed that George Morris, the cabinet-maker, lived at Rahway. He also represented that he had money in the Lawrence, Mass., bank, and offered a check of $50 as a retaining fee.

He told the ssme sorrowful story of his wife's sudden death, and intimated that a loan of $7 would enable him to get to his home in order to bury her. He said he had tried to borrow this morning at one of the banks in this city, and that they had telegraphed to Lawrence, receiving answer that Charles Jones had money deposited there, but as he had no one to identify him the bank officials here refused to accept his check.

The lawyer was not so easily duped, however, and succeeded in getting rid of the sharper without parting with any cash. If he had known of the Plainfield incident, and it would have been possible at that time to find an officer, the lawyer would have turned the fellow over to the police.

The fellow is described as a large man, wearing light trousers, dark coat, straw hat, and had not been shaved in several days. He is a very smooth talker, and he cries well when he tells of the announcement of his wife's death.

A description of the sharper was promptly given to Chief Tenney when it became certain that the man was a swindler. It has been learned that there is no cabinet-maker neither in Rahway nor Somerville of the name of George Morris.

BIG RAIN DROPS FELL.

And a Small Sized Flood Was the Result.

One of the most severe rainfalls that Plainfield has experienced for some time took place this afternoon. Although not lasting very long, the amount of water that fell was something enormous. Park avenue from Second street to Front street was flooded from curb to curb, while at the corner of Second street and Park avenue the water came up on the sidewalks and there were regular mill ponds under the railroad bridges.

Somerset street was a roaring torrent while the storm lasted, the water covering the entire width of the street. Grove street was almost as bad and Washington avenue was, if anything, worse, as the sidewalk was covered with water to the depth of several inches and poured over the embankment at the side with a grand rush. The brook itself was greatly increased in volume.

The western end of the city was also badly flooded, the water in some places being two inches over the electric car track. The vast puddle under the Park avenue railroad bridge was twenty-four inches deep by exact measurement, while under the Washington street bridge it is said to have been three feet deep.

Grove street was completely flooded in some places, the water going over the curb.

J. J. Kenney, the Front street shoe dealer, has kept a record of how high the water comes on his sidewalk in previous storms. But this one, he says, has the record.

Want Stores to Close.

An effort is being made to have the local merchants close their stores on August 15th, the day of the J.O.U.A.M. excursion. A petition is now in circulation and several have promised to close.

Formerly of Plainfield.

James B. Heath, formerly in the employ of VanSickle, the butcher, and a member of the Gazelle Engine Company, is very ill in the City Hospital at Blackwell's Island, New York.

Belated Wedding Gift.

The residents of Elmwood place presented Letter-Carrier James Mullen and wife with a very handsome rocker chair yesterday afternoon.

More Sewage Bed Tests.

Expert Hazen, of Boston, was in town yesterday making additional tests and examination of the ground to be used for the sewage beds.

DEATH FROM PARALYSIS.

Brought On By a Fractured Hip Two Weeks Ago.

The death of Mrs. Nancy E. Parkhurst in her seventy-first year occurred last night at the home of her daughter, Mrs. George Musgrave, on Duer street.

About two weeks ago it will be remembered that Mrs. Parkhurst fell and fractured her hip and this accident brought on paralysis which was the cause of her death.

Mrs. Parkhurst was a thorough Christian woman and devoted to her religious duties. She will be greatly missed by those who knew her.

A short service will be held at the home on Duer street this evening at eight o'clock and tomorrow the body will be taken to her home at Brandon, N. Y., where the funeral service will be held. She leaves a husband and one daughter, Mrs. Musgrave.

Hurt His Knee.

While Bert Holly, of Netherwood, was riding his wheel along Park avenue, near Campbell's club house, early Sunday morning, he struck a very soft spot in the road. He was thrown off the wheel, injuring his right leg. He remained there for some time, as he was unable to move, and no one was around to assist him. A man happened along with a horse and wagon, and brought him to Dr. Endicott's office in this city. After an examination the doctor discovered that the fall had caused dropsy of the knee. It will be sometime before he will have the use of his leg again.

Funeral of Patrick Daley.

The funeral of the late Patrick Daley was held this morning at nine o'clock fdom St. Joseph's R. C., church, North Plainfield. Rev. Father Miller conducted the service and was assisted by Revs. Father Murphy and Freeman. The service was a very impressive one and was largely attended. The pall bearers were P. Nolan, M. Powers, J. Keegan, Joseph Blatz, W. McCann and E. P. Gavin. Interment was in St. Mary's cemetery.

A Policeman Buried.

Roundsman M. J. McGinley, of the Twentieth precinct, New York, was buried in St. Mary's cemetery today. There was a large number of friends from New York city present. Mr. McGinley's mother resides at Fanwood. Officers Morris Fitzgerald, Lewis Powley, James Flood, John H. Cook, and several intimate friends paid their respects to their brother officer.

Duffy Saves a Life.

A small boy had a narrow escape from drowning yesterday afternoon in Green Brook near the Westervelt avenue bridge. He was leaning over the side of the bridge when he slipped and fell headlong into the water. He went down twice, but before the third time, a young man named Thomas Duffy jumped in and rescued the little fellow.

A Great Success.

The fair which recently took place in the German Reformed church for the benefit of the parsonage, proved very successful from a financial point of view. The young women who arranged the fair met at the home of Miss Nettie Krietling, of West Front street yesterday, when it was learned that the clear profits were about $26.

No Need to Worry.

The contractors who made deposits with their bids on the house connections with the sewers are somewhat disturbed about the return of their checks. It was understood that after the contract was signed with John Siddall they would be returned but they have so far failed to materialize.

Quarantine Removed.

The quarantine has been removed from the residence of Augustus VanDeventer, of Myrtle avenue, as his daughter, Miss Eleanor T. VanDeventer, has entirely recovered from the scarlet fever and is able to be out again.

Effects of Wind.

The heavy wind of Saturday afternoon played havoc with all the oat fields in Washington Valley. They have all been blown over and the farmers will have a good deal of trouble gathering them.

Taken to the Hospital.

John McKeon, living near Clinton avenue, was taken very ill last Sunday with cholera morbus, and his condition became so serious that it was found necessary to take him to the hospital today. The ambulance was used to convey him there.

On Richmond Street Now.

The work of laying sewer pipes on Richmon street was started today by Honan & Sons. Some needed material gave out which necessitated their doing the above work.

A DEPARTURE BY NIGHT.

Six Plainfield Boys Off For Camp on Hank's Lake.

These cool evenings are delightful for riding and now that the new moon is growing and lends its light to the scene, it is simply grand, and what could make it more romantic than to be starting out with a party of friends in a wagon for a grand camping spree. That is what the Norwood Athletic club boys did at half-past one yesterday morning. Just before they went Mrs. B. T. Barnes served them a supper or breakfast, which ever it was. The two wagons carried, beside the large load of camp equipage, the following young men: Burt Wyckoff, Clarence Thorne, Wyatt Barnes, Harry Fulper, Frank Smalley and Percy McVoy. Curtis M. Thorpe, of Norwood avenue, very kindly presented the campers with a hammock for which they were very grateful. Last, but not least, of the party was Jack, Percy McVoy's faithful dog. They camped on the road last night and expected to reach their camping grounds on the shores of Hank's Pond, near Newfoundland, at noon today, the distance being fifty-two miles from here. There will be two weeks of solid enjoyment spent in camp during which time they will not starve judging from the large quantity of provisions that were purchased at Fulper's. David Smalley, the butcher, loaned one the horses and Mrs. Albert Wyckoff supplied the cooking utensils.

NO SAFETY FOR THE CHICKEN.

Arthur Peck Has His Wheel Badly Damaged By a Collision.

A chicken was the innocent cause of a broken wheel and a sore boy yesterday afternoon, and Arthur Peck, of Myrtle avenue, was the boy. In company with several friends young Peck was riding home from New Market. When about half way between that place and Dunellen the unconscious cause of all the trouble appeared. Just as Peck's front wheel glided by the chicken woke up to the danger of the situation and fled for safety but it found the wrong kind of a safety and, getting caught between the spokes, brought the wheel to a sudden stop. Peck sailed over his handlebars while the chicken kicked his last. The front forks of the wheel were badly twisted and Peck was covered with sundry bruises.

The Big Six Talk Together.

An interesting meeting was held at Uncle Dan Roberts' livery stable this morning. Those present were ex-Councilmen Seymour G. Smith, Leonard Spangenberg, W. L. Hetfield and Dan Roberts, four members of the old-time "Big Six." J. B. Coward whe was clerk of the Council at that time was passing and he was called in. Ex-Councilmen E. D. Moffett and Arthur Gallup the other two members were missing, and could not be found.

The meeting was productive of much good, as several topics of a local nature were talked over.

Chief Doane's Son Hurt.

While Hervie, the thirteen-year-old son of Chief Doane, was playing in the rear of his home on West Fifth street this morning at eleven o'clock, he slipped and fell, with the result of fracturing his right arm. Dr. Lowrie was called and reduced the fracture.

Trolley Extension in Union.

The Elizabeth City Council next Thursday night will be petitioned to grant a franchise to construct an electric railway from Elizabeth through Union, Springfield and Short Hills to Summit.

He Found the Ground.

The reason for so many blows of the fire gong recently is that the wire was grounded. Manager C. W. Runyon worked almost all day yesterday, and finally discovered it at the electric light station.

For the Championship.

Thomas Smith and Henry Ryder will meet Carl Walz and Fred Fish at the Hillside Tennis grounds this afternoon at five o'clock, when the championship of Plainfield will be played.

Caught a Snapper.

John Sebring, of Green Brook, caught a fifteen-pound snapping turtle in Greenbrook Saturday. This is the second one of its kind that has been caught in that neighborhood for some time.

Gone for Repairs.

The dynamo belonging to Charles P. Sebring in Sebring's mills at Green Brook was injured by lightning Saturday night. Yesterday it was taken to Rahway for repairs.

Sharpening Their Tomahawks.

Paugh-Caugh-Naugh-Sinque Tribe of Red Men are preparing for wonderful happenings tomorrow night. Last evening the adoption team met for practice.

WORSE THAN THE BOWERY.

A HEBREW PEDDLER WILL NEVER GO TO THE BOROUGH AGAIN.

A Gang of Young Boys Make Miserable the Life of a Match Peddler—Danced for Their Pleasure.

Several weeks ago a Hebrew peddler named John Abrams called at a house on Somerset place occupied by a family named Keller, and sold a lot of matches. Yesterday afternoon he happened to be in North Plainfield and stopped at the same place. There were a number of boys around and among them was Charles Keller.

The Hebrew was told that his matches were no good. He said if they would return them he would refund their money, but they had been used and consequently the deal could not be made. The boys then began to torment the peddler. They took his package and played havoc with it. His hat was also taken and his coat torn. As a last resort they had the Hebrew dancing much to their own amusement.

The Hebrew was mad clean through and through, and after much difficulty succeeded in getting his goods together. He then went in search of a marshal, but not finding one proceeded on his journey, solemnly declaring that he would never go there any more.

State Pentathlon Contest.

The New Jersey Young Men's Christian Association State Pentathlon meet opened on the grounds of the Orange Association on Valley road on Saturday afternoon. Four associations were represented—Orange, Newark, Paterson and Rahway. Montclair and Plainfield had entered, but on account of the threatening weather their athletes did not appear. The winners cannot be determined till the completion of the programme, which will take place on the grounds of the Newark Association, at Roseville, on Tuesday afternoon.

Fares to Be Reduced.

It is currently reported that the Central railroad will reduce their passenger excursion fares from Elizabeth to New York from 40 to 25 cents, from Elizabeth to Newark from 25 to 15 cents. To meet this, the directors of the Consolidated Traction Company met Thursday night, and decided, it is said, to reduce their excursion rate to Newark from 20 to 10 cents.—Contractor.

Tested and Found Perfect.

The water test was put on L. B. Woolston's handsome residence in Fairview avenue yesterday for the first time and proved a perfect success. Not a leak was found on the entire job. The system of heating is by hot water which was put in by D. W. Littell, of the successful plumbing and heating firm of North avenue.

Want a Trolley Franchise.

The Elizabeth Council will meet Wednesday night, when a franchise will be asked for to operate a trolley line of cars up Morris avenue, through Sayre street, to Plainfield. It is also said that the Elizabeth Street Railway Company will ask for the right to change the motive power of their road from horses to electricity.

Two Loads of Excursionists.

Two excursion trains passed through Plainfield this morning and will return tonight. One was the joint Sunday-schools excursion from Bound Brook to Asbury Park, and filled eight cars. And the other was from Somerville, bound for Jersey City where they will be transferred to a boat.

A Chicken Coop on Wheels.

The novel sight of an immense chicken coop on wheels was presented to those who were at the North Avenue station this morning. The car looked like a large cage, divided into four or five stories, which were filled with the fowls.

Tramp Life Did Not Suit Him.

The 300-mile tramp that Olaf Sangstad planned to take has been given up, and Sangstad is back in Plainfield again. The pleasures of the trip were not equal to his expectations, while the accommodations along the route were very poor, so after giving it a trial he took the train for home.

Purer Ozone.

P. M. French put Thomas Rutledge and Wm. Gillies at work yesterday cleaning out the mill race that connects his mill with Tier's Lake. The raceway needed cleaning badly, and the atmosphere in that neighborhood is much purer than it has been for some time past.

A New Clock.

A new ten-pound boy now tells the hour of night at Mr. and Mrs. Charles Bock's Somerset street residence.

END OF THE BIG TALK

Horr-Harvey Debate Closed at Chicago.

Twenty-four Hours in All Have Been Consumed and 145,000 Words in All Spoken—Harvey Denies That He Was Financially Aided by the Silver Mine Owners.

Chicago, July 30.—The Horr-Harvey debate came to a close yesterday afternoon. Twenty-four hours in all have been consumed in this novel discussion, which ran through eight days and 145,000 words in all were spoken according to the original agreement. The two gentlemen still have 2,500 words in which to close. This is to be submitted in manuscript any time within seven days to be inserted in the book which is to be published. During the entire debate Mr. Harvey read from a manuscript. The audience was on every occasion composed mainly of free silver men and did not seem to weary of Mr. Harvey's reading, but cheered him at every opportunity.

Not Aided by Silver Mine Owners.

Mr. Harvey this morning denied that he had been furnished with money by silver mine owners to aid in the debate, and the tone in which he said "I was not hired to talk here" seemed to indicate that he thought his opponent was. Resolutions were passed thanking the Illinois club for the use of their house and expressed appreciation of all that had been done by various ladies and gentlemen to assist in the carrying on of the debate. A resolution was also passed thanking both Messrs. Horr and Harvey for the information which they have presented to the public since the debate began.

Both Metals To Be Free.

Mr. Harvey in closing maintained that there will be a commercial parity between gold and silver at the ratio of 16 to 1 if the law is passed putting both metals on an equal footing at that ratio. What he meant by an equal footing is that both shall have the right to enter the mints free to be coined into money with 23.22 grains of pure gold to a be a dollar and 371 3-4 grains of pure silver to be a dollar. The money made from both metals to be full legal tender money in the payment of all debts and the debtor to have the right to pay in either metal. The supply of silver is limited. When a great nation like this whose normal capacity for the absorption of money in the transaction of its normal business is not far from four thousand million dollars opens its mints to silver it fixes the price of silver the world over.

The Battle of Liberty.

Mr. Horr closed the debate with an eloquent preroration on the revival of business; of the appeal of Cuba against oppression; of the distressing situation of the South American republics and said: "We are fighting the battle of liberty for the world. [Applause.] The result of your verdict upon this momentous question will be world-wide. It will convey words of cheer and stimulate the nerves of free men in every land."

IS HE GEORGE CARSON?

Allentown Officials Beleive They Have the Postoffice Thief.

Allentown, Pa., July 30.—George Carson, one of the accomplices of Harry Russell, Joe Killoran and Charles Allen, the trio of postoffice thieves who escaped from the Ludlow street jail, New York city, three weeks ago, and for whose capture a reward of $4,000 is offered, is supposed to be in the Allentown jail. He is accoused of picking pockets. The man was arrested at the Saengerfest picnic last Wednesday while extracting a purse from a woman's pocket. He persistently refused to give his name until to-day, when he said he was James Moore. On Saturday Detective Haines came across a picture of Carson, the accomplice of the New York postoffice thieves, and at once reconized a striking resemblance between it and the pickpocket. Yesterday the prison authorities tried to take a picture of the prisoner, but the latter obstinately refused to be taken, and either concealed his face behind his hands or threw himself on the floor. He was questioned by the officers about his alleged connection with the Ludlow street jail delivery, but declined to talk on the subject.

RICH MARBLE QUARRY.

Adams, Mass., Capitalists Form a Company To Begin Work.

Adams, Mass., July 30.—A company has been organized at Adams with a capital of $25,000 to work a marble quarry in that town, which is believed to be richer than any in Vermont. The product is white and clear, takes a high polish and lies near the surface. The whole mountain is believed to be of the same formation. An order for $12,000 worth of quarrying machinery has been placed, and work will be begun with a a force of twenty-five men when the machinery arrives.

MISTAKEN FOR BURGLARS.

Two Men Shot While Trespassing in a Neighbor's Yard.

Springfield, Mass., July 30.—Richard Landers and Michael Clark were shot yesterday by William Freestone. The men were in Freestone's yard, and Mrs. Freestone was awakened by hearing them about the house. Freestone went out on the piazza and shot at both of them with a revolver as they were leaving the premises. Both were hit in the right thigh, and Clark, from whose body the bullet has not yet been extracted, may be crippled for life.

Will Probably Prove a Loss.

Halifax, July 30.—The American schooner Mary Fernald, seventy-six tons, of Gloucester, Mass., Capt. Robert Biggs, from the banks with 4,000 fish, went ashore on the eastern side of Top sland at 7 o'clock last evening. The vessel is in a dangerous position and will likely be a total loss.

Lucretia M. Perry Dead.

New London, Conn., July 30.—Lucretia Mumford Perry, widow of Nathaniel Hazard Perry of the United States navy, died at her home here yesterday, aged 86. Her son, General Alexander J. Perry and her grandson John A. Perry, were with her at her death.

HOLMES' CRIMES.

More Discoveries—Police Trying To Force Quinlan To Confess.

Chicago, July 30.—The huge brick vault underneath Holmes' charnel house was unearthed yesterday. The existence of this vault had been entirely theoretical before this. Many rumors of such a receptacle have been circulated, but it was not until the police discovered Machinist Cappell that they succeded in gaining any idea of the location of the vault. The police theory is that Holmes used this vault for quickliming his victims' bodies and getting them into such a condition that they could not possibly be identified and that Cappell, the articulator, would not suspect that the bodies were anything more than cadavers secured at some medical college, morgue or hospital. While the police are not hopeful of discovering bodies of murdered people in the vault they are at the same time hopeful of securing evidence to fully establish just what the vault was used for. There is on exhibition in Inspector Fitzpatrick's private office the skeleton and trunk that contained it which was found through the advice given the police by Cappell. The skeleton is that of a woman of about 25 years of age, and the police think it is all that remains of one of the Williams girls or Emeline Cigrand. Almost every new development lands Janitor Quinlan more fairly in the police net, much to their satisfaction. They know he is unwilling to tell all he knows and are anxious to secure evidence to force a confession from nim in order to fasten the crimes upon Holmes securely.

WORKING FOR MARIA.

An Appeal for Sympathy To Be Made in Boston To-night.

Boston, July 30.—Michael Barbella and the Countess Di Brazza Savorgnan, chairman of the committee to secure the pardon of Maria Barberi, have written a letter to the Italians in Boston, which is to be read at the meeting this evening in Faneuil hall. In this letter both unite in saying that no money is needed. All that is needed is sympathy and the sending in of petitions in the next five days showing that the interest in the fate of Maria Barberi is widespread, and that all over the country people are uniting in a request for her pardon. This letter was brought by Mrs. P. Tingley of New York, a coworker with Countess Di Brazza on the pardon committee.

Woman's Rescue League.

Boston, July 30.—The Woman's Rescue league has passed resolutions requesting Governor Morton of New York to commute to imprisonment the death sentence on Maria Barberi.

STRIKERS BECOME RIOTOUS.

A Number of Sweating Shops Wrecked—16,000 Men Out.

New York, July 30.—About 1,000 striking tailors made things very lively for a time yesterday in Brownsville, which is practically the home of the striking tailors in Brooklyn. The strikers congregated in Siegel street, where they wrecked several sweating shops. At 90 Siegel street, in the rear of which building is a sweat shop conducted by Emanuel Silverstein and his wife, about 100 strikers turned over all the machines and assulted the proprietor and his wife. The mob also wreeked shops at 22, 44, 52 ond 151 Siegel street, when the police ended the riot. It is estimated that fully 16,000 garment workers are out on strike in this city and vicinity.

YANG YU AT WATERTOWN.

The Chinese Minister and Party Entertained by Mr. Foster.

Watertown, N. Y., July 30.—His excellency Yang Yu, chinese minister to Washington, is in Watertown, accompanied by Mr. Hoo, first secretary of legation; Mr. Chung, the interpreter, and a servant. They arrived last evening. They were received by ex-secretary of state John W. Foster, who is sojourning at his cottage at Henderson Harbor, and last night they dined with Robert Lansing, Mr. Foster's son-in-law. To-day they will visit Henderson Harbor and to-morrow will go to the Thousand islands.

SURRENDERED BY NEW JERSEY

Lawyer Van Ness Taken from Plainfield to New York by an Officer.

New York, July 30.—Lawyer John K. Van Ness of Plainfield, N. J., was brought to this city last night by Detective Cramer of police headquarters on a requisition signed by Governor Morton. He was indicted here it is understood for embezzling about $50,000. After arriving at the Liberty street ferry he was conveyed thence in an ambulance to the Hudson street hospital. He is said to be suffering from acute rheumatism.

Coffron Arrested for Murder.

Bar Harbor, Me., July 30.—Royce Coffron, who shot Mrs. Lydia Hadley one week ago last night and was released without a hearing, was rearrested yesterday and placed in the lockup on the charge of murder. He will be given a hearing at 2 o'clock this afternoon.

NEW YORK MARKETS.

Wheat—Spot higher, but trade dull. July quoted at 75 5-8c.; September, 75 1-4c.

Corn—Spot trade fair; prices firmer. July, 48 1-4c.; August, 48 1-4c.; September, 48 3-8c.

Oats—Spot firm with prices firmer. No. 2 white, 32 1-2c.; No. 2 mixed, 29 elevator.

Pork—Spot steady and moderate business. Quoted: Extra prime nominal, short clear, $12.50a$14.50; family, $13.00a$14.50; mess, $12.25a $12.75.

Lard—Contracts are quiet and steady. September, $6.67.

Butter—For fancy fresh creamery the market is steady on the basis of 17 1-2a 18c.; Creamery, western extras, 17 1-2a 18c.; state dairy, half-firkin tubs, fancy, 16 1-2c.; state dairy, half-firkin, seconds to firsts, 13a15 1-2c.

Cheese—Holders asking former prices; Large size full cream in light supply and unsettled. State, full cream, large size, white, choice, 7 1-4a7 5-8c.; large colored fancy, 7 5-8 a7 3-4c.; state, part skims, choice, 5c.; fair to prime, 3 1-2a4 1-2c.; common, 2a3c.

Eggs—The receipts are moderate and the feeling steady at 13 1-2c. for finest northwestern.

Potatoes—Receipts fair and with only a light demand prices have ruled in buyers' favor. N. C. rose, fair to prime, $2.00a$2.25; Chili red, fair to prime, $1.50a$1.75; Long Island rose, in bulk, per bbl., at$1.37a$1.62.

HAVE THEY A WARSHIP?

Reported That Cubans Have Purchased One.

Friends in This Country of the Patriots Will Not Admit It—Spain Already Beaten, They Declare. Now Only Anxious for Recognition as Belligerents.

Philadelphia, July 30.—Cuban sympathizers were extremely cautious today in commenting on the report that a warship has been secured by the insurgents and is now on its way to the rebellious island, the expectation being that the ship will reach the forbidden waters by to-day or to-morrow. Sympathizers who were seen to-day professed total ignorance of the war vessel's purchase and mission. One man, who has partial access to the secrets of the leaders, declared he did not believe the ship had been sent to Cuba at all. "We would be foolish," said he, "to print in the newspapers the very facts that the Spanish spies are so anxious to learn. Of course it is possible such a vessel has been sent out, but I haven't heard of it." The speaker, in common with his compatriots here, professed the utmost confidence in the issue of the current endeavor to free the turbulent little island from Spain's domain.

Spain Beaten Already.

"In fact," he declared, "we've got Spain beaten already. Why, we've killed more Spaniards than you Americans killed among the English in your war for independence. All that we need to assert complete success is recognition of our belligerent rights. If we can capture and hold for forty-eight hours some large city in Cuba and establish there any sort of a government one at least of the South American governments will acknowledge us. And as soon as one South American state recognizes our standing the entire continent will be solid for us. Once possessing belligerent rights we will get all the men and money we require. We are not trying to win the great cities yet because the mountains furnish us with advantageous fighting ground, and every day adds to our strength. All that we can do for a time is to keep up the war and make the most of the advantages we have. When we are ready to extend our operations the world will be astonished."

WAR REPORTS DISCREDITED.

Japan Is Simply Arranging To Further Recruit Her Navy.

Washington, July 30.—At the Japanese legation here the report from Vladivostock via St. Petersburg that Japan is raising her army and navy to a war footing is given no credence. No immediate trouble with Russia is anticipated according to the advices received here, and the second or reserve army corps is being disbanded. Japan is said, however, to be broadening the basis for her possibilities in case of war in that she is arranging to further recruit her navy. No vessels have been purchased from Peru. The cruiser Esmeralda was purchased from Chili before the Chinese war ended. No credence is placed in the report that fortifications at Port Arthur have been blown up. Eventually, when the Liao Tung peninsula is surrendered to China in accordance with the terms of the treaty, the Japanese, of course, will dismantle the fortifications, but as Port Arthur is to be held as a hostage for the payment of the indemnity the report that it has been blown up at this time is considered absurd.

CORBETT AND FITZ.

Betting in New Orleans on Coming Prize Ring Contests.

New Orleans, La., July 30.—The betting to-day on the coming prize ring contests which are scheduled to take place in Dallas, Tex., in November is as follows: 4 to 6 on Corbett; 5 to 4 on Fitzsimmons; 6 to 7 on O'Donnell; 7 to 8 on Maher; 4 to 5 on Ryan; 5 to 6 on Smish; 4 to 5 the Corbett-Fitzsimmons contest does not last 20 rounds. No direct odds; 4 to 5 either man wins (take your pick), Fitzsimmons or Corbett. Combinations: 5 to 1 with Corbett in (to win; 8 to 1 with Fitzsimmons in (to win): 3 to 1 the contest takes place in Texas. The betting changes daily.

SPANISH TROOPS AMBUSHED.

Natives of the Phillipine Islands Severely Punished Therefor.

Madrid, July 30.—An official dispatch received here from Manila, the capital of the Phillippine islands, says that the natives of Cabagan, in the province of Cagayan, at the northern extremity of the island of Luzon, recently ambushed a party of Spanish troops, killing and wounding several of the soldiers. A Spanish punitive column was sent to Cabagan and attacked and burned that town after a fight in which 116 natives were killed, including their principal leader. The Spanish lost a captain and 16 soldiers killed, and has several men wounded.

NO CAUSE FOR ALARM.

Panama Strike Watched Carefully and Is Practically Over.

Washington, July 30.—The following dispatch received yesterday by General Rengifo, charge d' affaires of Colombia, from Mr. Arango, governor of the department of Panama, shows that there appears to be no cause for alarm in connection with the Panama strike: "Strike virtually over Its course is watched carefully in order to suppress all lawlessness. Many people already working. Will keep you fully advised."

Volunteer at Newport.

Newport, R. I. July 30.—Ex-cup defender Volunteer arrived here last night and will await the arrival of the New York fleet. She will be quite an addition to the Goelet and Drexel cup races.

M. Leon Meunier Dead.

Paris, July 30.—M. Leon Meunier, one of the proprietors and editors of the French newspaper, the Courier Des Etats Unis, published in New York, has died in this city.

Prof. John Barbee Minor Dead.

Charlottsville, Va., July 30.—John Barbee Minor, L. L. D., professor of common and statute law in the University of Virginia, is dead.

Bottle-Fed * Babies

are often insufficiently nourished; they are actually starving in their mother's arms, becoming feeble, debilitated, colorless. The mother is puzzled. Add a few drops of

Bovinine

to the milk at each feeding. Health and strength will rapidly return. BOVININE contains no medicine. Is food only. Your own physician will recommend it. All Druggists.

You will ride a Bicycle

Of course you will ride. All the world will—fashion, pleasure, business — men, women, children. It takes a while sometimes for the world to recognize its privileges; but when it does it adapts itself promptly. Therefore, you who are in the world will ride a bicycle—a

COLUMBIA

bicycle if you desire the best the world produces; a Hartford, the next best, if anything short of a Columbia will content you.

Columbias, $100; Hartfords, $80 $60; for boys and girls, $50.

POPE MFG. CO., Hartford, Conn.

Boston, New York, Chicago, San Francisco, Providence, Buffalo.

A Catalogue—comprehensive, beautiful—at any agency free, or by mail for two 2-cent stamps. The book tells of all the new Columbias and Hartfords

The Eldridge Cycle Co.,

Park ave. and 4th st.

Easy payments
Repairs.
Rentals.

Mason & Hamlin PIANOS

are like

Mason & Hamlin ORGANS,

the best that can be made, and the price very moderate. They can be purchased on very easy payments or rented with the privilege of purchase. Pianos of reliable makes from $200 upwards.

Warerooms: 136 Fifth Ave., NEW YORK.

L. PAOLI & CO.,

Fruits, Confectionery, Temperance Drinks, Cigars, &c.

128 NORTH AVENUE.

Fresh roasted peanuts every day, 10c a qt. I take this method of informing my friends and the public in general that I am again in business at the old stand. I solicit your patronage. Store will close at sundown on Friday and open at sundown on Saturday.

LOOK IN THE CLOSET

SEE if you can't find some old clothes that you have put aside because of the worn-out look they have, or some clothes that are badly spotted.

We want you to bring any old clothes of that sort to us—or better yet—we'll send for them.

We propose to clean those clothes—or to dye them for you—either way to make them wearable. This is an economical suggestion.

We take out grease spots so they stay out, or we dye clothes with a color that wears. We charge as little as poasible for the work.

Just a dollar or two—and you'll have a lot of new clothes.

HILLIER & CO.,

179 North Ave.

Piano Bargains!

VANDERBEEK & SATTELS

desire to say that they have just received a fine lot of

NEW PIANOS

of different makes which they will sell at prices never before offered. Among them are those wonderful

Behr Brothers' Pianos, also Behning & Sons'.

They represent also the Knabe, Hazleton, Chickering and many others. They offer from time to time excellent

Bargains in Second-Hand Pianos.

221 PARK AVENUE.

$1.00 AT J. F. MacDonald's

UPTOWN GROCERY

Buys $1.00 Worth of Groceries Every Business Day in the Year,

Our goods are sold at a profit so as to enable us to give weight and quality to our customers and have something left for ourselves. No fictitious prices. No man is in business for his health.

J. F. MAC DONALD.

BOICE, RUNYON & CO.,

—Dealers in—

Lumber, Coal, Masons' Material, &c.

Our stock is under cover and we can always deliver dry stock. Agents for Adamant Wall Plaster. Orders solicited.

BOICE, RUNYON & CO.

Bargains in Real Estate For sale or to let. MONEY to loan on first mortgage.

E. C. Mulford, BROKER.

Communications pertaining to the business mentioned, either by letter or otherwise, will receive prompt attention. Carriage service supplied.

DeWitt C. Ivins & Co.,

301-311 WATCHUNG AVE.,

—DEALERS IN—

Lumber, Coal, Masons' Materials, &c.

Agents for King's Windsor Asbestos Cement for Walls and Ceilings.

CLEVELAND BICYCLES, The Great Leaders of 1895.

Design, Improvements, Workmanship, Quality, Speed, Health, Pleasure, Business, Road, Track.

The Fastest, Strongest, Handsomest and Most Rigid Wheel.

The "Swell Specials" are a decided advance in bicycle construction and when quality alone is considered will always sell.

Liberty, Crescent, Waverly, Majestic.

We thoroughly believe in the merits of the above wheels, and unhesitatingly recommend them.

Frank L. C. Martin Cycle Company,

333 PARK AVENUE.

REPAIRS. Established 1889. RENTALS.

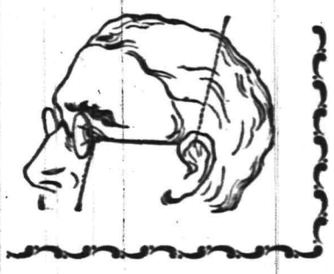

Leech, Stiles & Co.,

EYE SPECIALISTS.

441 Chestnut street, Philadelphia,

formerly with Queen & Co. H. A. Stiles will be at

No. 107 East Front st. Dunham's real estate office.

EVERY THURSDAY,

from 10 a. m. to 5 p. m.

Persons who have headache, or whose eyes are causing discomfort, should call upon this specialist and they will receive intelligent and skillful attention. No charge to examine your eyes. Every pair of glasses ordered guaranteed to be satisfactory. 4 13 tf-m t w s

Metropolitan Livery and Boarding Stables.

Horses boarded by the day, week or month. Especial accommodations for transient trade. Office and stables,

147, 149, 151 North Avenue, Opposite Railroad Station.

A. C. BLAIR, Proprietor. FRANK DAY, Manager.

Telephone 152, connected with all circuits of New Jersey, New York and Brooklyn.

COAL

Best Lehighs, all domestic sizes, $4.50 per ton delivered. No. 2 coal $3.75 delivered.

FRED W. HAND,

929 South ave. 132 North ave.

TELEPHONE 139.

INSURANCE.

First-class Insurance at Lowest Rates.

WM. H. ABBOTT,
General Insurance Agent,
COR. FRONT and NEW STS.
PLAINFIELD, N. J.

J. C. Pope & Co.,
INSURANCE AGENTS,
110 East Front st.,
Plainfield, N. J.

Real Estate, Insurance.
VanBuren & Timpson,
163 North avenue, Plainfield, N. J.

Finest Elgin Creamery Butter, 20c.
Best Dairy Butter 18c.
Finest Dairy Butter 15c.
V. L. FRAZEE
151 West Front st.

H. Eggerding,
121 Park ave.,
Manufacturer of the Celebrated
C. O. D. CIGAR.
The best 5c cigar in the State, and made on the premises from the finest Havana. Clear Havana cigars a specialty. A large assortment of the choicest brands of domestic cigars

You May Have Lost
many hours of comfort by not having worn a good reliable
Pair of Collier's Glasses.
103 Park ave., Plainfield, N. J.

Arrival and Departure of Mails.

New York Mails.

Arrive—7:30, 8:40, 11:15 a.m., 2:45, 5, 5:30 p. m.
Close—7 15 and 9:20 a. m., 1:30, 4 30 and 7:30 p. m.

Somerville and Easton Mails.

Arrive—8:40 a. m., 2:40, 6:00 p. m.
Close—7:15 a. m., 4:30 p. m.
Warrenville mail arr. 12 m; closes 9:30 a. m.

Sunday Mails.

Office open from 9:30 to 10:30 a. m.
Mail closes at 6:15 p. m.

J. M. HETFIELD, P. M.

L. A. HUMMER. L. B. MULFORD.
Hummer & Mulford,
VARIETY MARKET.
Meats, fruits, vegetables, poultry, eggs, etc. Goods delivered to any part of the city free of charge.
220 Park avenue. Telephone call 29-A

CLEANER COAL.
L. A. Rheaume
Agent,
Watchung Ave., Corner 4th St.,
Invites the public to inspect the operation of his newly added steam vibrating mechanical screen for nut coal, which he confidently believes enables him to deliver cleaner coal than is possible by any other method of screening.
Upper Lehigh and Honeybrook Coal
in best qualities and various sizes carried in stock.
Rough and Dressed Lumber.
He would also announce recently increased facilities for turning and scroll sawing, and is prepared to execute orders for the same in the best manner and at short notice.

For Sale Cheap.
50,000 celery plants in variety, also Geraniums, Roses, Palms, Rubber trees, Begonias and Casino climatis (blooming sizes at fifteen cents.) Coleus at two cents per plant.
at DENTON'S,
131 Hillside Avenue.

BAGGAGE
Called for and Delivered.
HOAGLAND'S EXPRESS.
Telephone 121. Office 161 North avenue

H. HAND
Licensed Auctioneer.
15 Years Experience
Residence and postoffice address
Scotch Plains, N. J.
Office in Plainfield at Terrill & Cole's livery 200 West 2d st.

Educational.

STRATFORD,
A boarding and day school for young ladies. Six regular courses. Music and Art. Full and efficient faculty. For terms and further particulars address the principal, 1003 Park avenue, Plainfield, N. J. 7 1 y 1

Miss Fawcett's School
And Kindergarten,
Re-opens Thursday, Sept. 12.
Primary, Intermediate and Academic Dept's. Boys received until 10 years of age.

Fall Term of the
Rockview Home and Day School
Opens September 18.
Kindergarten, primary and intermediate departments. For terms and particulars apply to the Misses Peck 317 East Front street.

Try Dobbins's Cigars.
206 PARK AVE.
HE MANUFACTURES THEM.

FASHIONABLE DRESSMAKING
at reasonable prices.
MRS. J. A. HOFFMAN,
141 Grove street. 7 24 3

J. W. VanSickle, Dealer in all kinds of
FRESH AND SALTED MEATS.
Game in season. No. 122 North avenue, Plainfield, N. J. Telephone 148b. Orders called for and delivered promptly.

Carpenters and Builders.

UTZINGER & KLINE,
Carpenters and Builders.
Jobbing promptly attended to.
V. Utzinger, 75 Grandview ave. L. C. Kline, 54 Jackson ave.

JOHN P. EMMONS,
Mason and Builder,
Washington avenue and Prospect place,
North Plainfield, N. J.
Jobbing promptly attended to.

THEODORE GRAY,
Mason and Contractor.
Estimates given, repairing promptly attended to. Residence 117 Hillside avenue.

PEARSON & GAYLE,
Carpenters and Builders.
Residence—W. J. Pearson, No. 15 Vine st. H. E. Gayle, No. 18 Vine st.
All work promptly attended to.

GEO. W. STUDER,
Carpenter and Builder.
985 Arlington avenue.
Jobbing of any kind promptly attended to. Estimates given, charges reasonable.

McCullough's STEAM MILL,
21 Steiner place, North Plainfield.
R. H. McCullough, Prop.
Sash, blinds, doors, mouldings, scroll sawing, turning, &c. Estimates cheerfully furnished.

C. W. LINES.
Mason and Builder,
Plainfield, N. J.
Residence, 18 Elm place.
Estimates cheerfully given.
Jobbing promptly attended to

James E. Baily, 97 Jackson ave., Plainfield, N. J.
Trucking of all Kinds Done.
Two and four-horse vans and trucks. Particular attention given to moving furniture and pianos.
Satisfaction guaranteed.

M. Powers & Son. Superior quality of
LEHIGH COAL.
No. 2 Coal Only $3.50 in the Yard.
A No. 1 Kindling Wood.
Yard and office 763 South ave. Down-town office with Lyman & Petrie, 171 North ave., opp. railroad station.

CLIMAX STOPPER CO.,
Machine Works,
Corner Washington and 4th sts., manufacturers of bicycle specialties. Electric and special machinery, experimental work, tools etc. Contractors for electric light wiring, telephones, burglar alarms, etc.

A. Lusardi,
120 North Ave.,
will be pleased to serve his friends and the public generally with first-class fruits and confectioneries, cigars, etc. Fresh roasted peanuts every day 10c a qt. Branch store, corner Front and Somerset streets.

Grenada Barber Shop,
No Sunday Work, 119 North ave.
Best appointments of any shop in the State. A power fan to keep you cool. Clean towels in abundance. All first-class work.
P. M. DECKER, PROP

HOTEL Netherwood.
THOROUGHLY RENOVATED AND RE-FURNISHED.
NOW OPEN
For Guests. Perfect Cuisine.
ENTIRE NEW MANAGEMENT.
John Spitler, Proprietor

Gold Dollars for Fifty Cts
No, but full alue. C. E. MORSE, Painting and Paper Hanging, 37 Chatham st.

FISCHER PIANOS.
ESTABLISHED 1840.
Nearly 100,000 Now in Use.
RECEIVED HIGHEST AWARD, WORLD'S FAIR, CHICAGO.
EASY TERMS, — EXCHANGED.
Catalogue mailed on application.
110 FIFTH AVE., cor. 16th St., N. Y.

BRIAR PIPE GIVEN AWAY

WITH EVERY ONE POUND bale OF
DUKES MIXTURE
for 35 cents
Every pipe stamped DUKES MIXTURE or ATCo
2 oz. PACKAGES 5¢

For a Day's
OUTING
—GO TO—
Boynton Beach.
7 3 tf

CATARRH
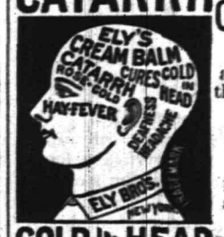

ELY'S **Cream Balm**
Is quickly absorbed, cleanes the nasal passages allays pain and inflammation, heals the sores, protects the membrane from additional cold, restores the senses of taste and smell.
COLD IN HEAD
It will cure. A particle is applied into each nostril and is agreeable. Price 50c. at druggists or by mail. ELY BOTHERS, 56 Warren st., New York.

GREAT SUMMER
Clearing Sale
AT THE
Plainfield Bargain House.
126 PARK AVE.
Owing to our large stock which we have on hand we will commence a clearing sale of Men's Boys' and Children's clothing, Gent's furnishings, hats, trunks, valises and overalls at fifty cents on the dollar.
Beginning Saturday, July 13, 1895 and continuing for ten days.
J. Goldstein, Proprietor,
of the Plainfield Bargain House, 126 Park avenue.

William Hand & Son.
STAGES
For Picnics and Parties, 518 Park ave.

A Morning Tonic
for your brains—a vigorous brushing of the head with the hair brush. Bristles not too hard, not too soft—the kind you like. Its price is only just. Combs, powders, perfumes, mirrors, tooth powders and all toilet requisites. You can put on finishing touches with their aid—for little cash.
Our medicines have wings that fly with pain to parts unknown. Test their power when you are sick, and then you'll thank us for relief.
L. W. RANDOLPH,
Prescription druggist,
143 West Front street.

WM. D. THICKSTUN,
Real Estate and Insurance,
197 North avenue

INSULTED IN BAVARIA

A New York Merchant Thrown into Prison.

He Refused To Take His Boy Out of the Kur Garden as the Boy's Age Permitted His Presence There—Released on Bail—Uncle Sam Will Take the Matter in Hand.

Kissingen, July 30.—The indignation here, particularly among the guests at the hotels, growing out of the arrest of Louis Stern of New York is increasing, and the action of Baron von Thuengen, deputy commissioner of the Spa, who caused the arrest, is strongly denounced as a high handed outrage. A committee of the friends of Mr. Stern, who is vice-president of the New York chamber of commerce and a member of the firm of Stern Bros., have forwarded to Munich a protest addressed to Baron von Crailsheim, president of the Bavarian council of ministers and minister of foreign affairs, explaining that Mr. Stern's son, whose presence at the Kur garden led to the dispute with Baron von Thuengen which resulted in the arrest, was present at two previous balls in the garden, dancing with his mother, when von Thuengen rudely intervened. Americans here claim that von Thuengen is so swelled up with his little authority as to render him offensive to visitors. His action in the case of Mr. Stern will result in no benefit to the resort, for several families threaten to leave the place rather than to lay themselves open to becoming victims of the insolence of an overbearing petty official.

Thuengen Was Insolvent.

As told in the United Press dispatches yesterday Mr. Stern and his son visited the Kur garden to listen to the music and see the special performances, which are the features of the place. It is against the rules of the garden for children under fifteen years of age to be present, but as young Stern was considerably over fiftern his father never dreamed of having trouble over his presence. Shortly after they were seated Mr. Stern was ordered to take the boy out of the garden, which he very naturally refused to do, pointing out that he did not come within the age limit. This appeared to make no difference and the order to remove the boy was repeated. Mr. Stern persisted in his refusal, whereupon Baron von Thuengen, who is general superintendent of the garden, was summoned. He insolently repeated the order, and when informed of the boy's age told Mr. Stern that he did not believe it. Mr. Stern stood upon his rights and so informed the baron, who summoned the police and had him arrested. Through the efforts of the American consul at Bamberg Mr. Stern was released from jail on bail, but he was practically held a prisoner at his hotel, not being allowed to go out to walk or drive.

The Matter Not To Be Dropped.

Every effort is being made to right the wrong done through the officiousness of Von Thuengen, and the American government will be called upon to take such action as will result in the dismissal of Von Thuengen, in order that other American visitors to the place, of whom there are many, may not suffer insult from him or be arrested for not obeying illegal orders from his high mightiness.

POISONED BY A SPIDER.

It Bit Hayes in the Lip and His Condition Is Serious.

Elizabeth, N. J., July 30.—William Hayes of Roselle, near this place, is in a critical condition at his home as the result of being bitten by a spider. Last Wednesday while walking on the street Hayes noticed a spider hanging from the limb of a tree. A sudden guest of wind blew the spider against Hayes' upper lip and when he attempted to brush it off the spider fastened its fangs into his flesh. After he had shaken the spider off his lip began to swell and the wound became painful. After delaying some time Hayes consulted a physician. The doctor did all he could for Hayes, but he continues to grow worse and the doctor is of the opinion that blood poisoning has set in and that Hayes has little chance of recovery.

MRS. CORBETT WINS.

Referee Jacobs Reports in Favor of Her Petition.

New York, July 30.—Referee Edward Jacobs has filed his report in the superior court in the suit brought by Mrs. Ollie Corbett against her husband, James J. Corbett, the pugilist, for an absolute divorce. Referee Jacobs finds that Corbett has been guilty of improper conduct with a woman named "Vera," and recommends that Mrs. Corbett be allowed $100 a week alimony during her natural life, as provided for in an agreement entered into between the plaintiff and defendant when they separated during the present year.

Army Post Inspection.

Washington, July 30.—It is General Schofield's purpose to continue his inspection of the army posts of the country next month. He will attend the meeting of the ordinance and fortification board in New York on August 6. He has been absent from the last conferences of this board, and regards it as important to be present at the August meeting. After this he will inspect the posts along the North Atlantic coast.

Killed by a Vicious Horse.

New York, July 30.—John Palmenhiro, 20 years old, of Williamsburg, was at work in a livery stable on 140th street near Lenox yesterday when he was kicked in the left side by a vicious mustang and died before the arrival of the ambulance.

George Tidden Is an Umpire Now.

New York, July 30.—George Tidden, the well-known baseball and sporting writer, has been appointed an umpire by Pat Powers, president of the Eastern League Baseball association. He will officiate in his first game at Providence this afternoon.

Convention of Colored Men.

Washington, July 30.—A national convention of colored men has been called by the executive committee of the National Republican Vigilant association, to be held at Baltimore, beginning October 9.

THE NEGROES IN MEXICO.

Steps To Relieve the Necessities of Returning Colonists.

Washington, July 30.—Thanks to the good offices of L. M. Johnson, general manager of the Mexican Central railroad, the unfortunate negroes of the Tlanuahila colony who are making their way home to the United States from Mexico have been saved from present starvation. United States Consul Sparks has telegraphed the state department from Piedras Negras, Mexico, that Mr. Johnson is feeding these negroes at his own expense, and that all is going well now. The Eagle pass officials have quarantined forty-six of the negroes at that point, where the consul landed them Friday night. Twenty-five of them are sick in Mexico with smallpox, eight seriously. The local Mexican authorities there have become alarmed and declare that they cannot take care of them longer. The remainder of the party who are not sick number 150 were expected to reach Piedras Negras yesterday. The president has also taken steps to relieve the distress of the colonists. Regarding the case as one of great emergency involving the lives of American citizens, has directed the war department to issue rations to them and instructions were telegraphed the military headquarters at San Antonio, Tex., to forward immediately 1,500 rations to United States Consul Sparks at Piedras Negras. It is believed that they have already reached him and are being distributed.

RESULT OF ENGLISH ELECTIONS

Conservatives Sure of a Majority Over Any Coalition.

London, July 30.—With the exception of the polls in three districts, the result of the general election is now known. The districts yet to be heard from are the east division of Donegal, the south division of Londonderry county and Orkney and Shetland. In 1892 east Donegal returned an anti-Parnellite by a majority of 863, the south division of Londonderry county returned a liberal unionist by a majority of 501, and Orkney and Shetland returned a liberal by a majority of 1,003. The results in these districts will make slight difference in the political complexion of the new house of commons. The election in Orkney and Shetland will not take place until August 6. The returns now at hand show the election of 338 conservatives, 72 unionists, 176 liberals, 69 anti-Parnellites and 12 Parnellities. Thus the conservative-liberal unionist majority, subject to the results in the three districts yet to be heard from, will be 153. The consevative majority over any coalition that can be made is 9. The unionists have gained 110 seats and the liberals 20.

NINE PASSENGERS DROWNED.

Result of a Panic Caused by Fire on an Irish Lugger.

Queenstown, July 30.—The lugger Zenith was burned off Baltimore, Cork county, at midnight last night. She had on board a crew of six men and twenty-one passengers who were on a pleasure trip from Glandore, to which place they were returning from Baltimore when flames burst through the hatchway. A panic followed, and a boat which was lowered was swamped by the crowd of people who clambered into it. During the confusion nine persons were drowned. The skipper of the Zenith then ran ashore, and the remainder of the passengers and crew were rescued by the coast guard.

TREASURY GOLD.

Big Increase in the Reserve in One Day.

Washington, July 30.—Between the close of business Saturday and yesterday the treasury gained almost all the gold it has lost during the past two weeks, the increase since Saturday being $1,869,868. This sudden accumulation of gold attracted considerable attention, and it was supposed that it was due to some action on the part of the bond syndicate. Secretary Curtis, however, said that this was not true, so far as the treasury was advised. The increase, he said, came about in the ordinary course of business and was due to an exchange of gold for bills, probably because of the settlement of accounts in New York. The incident was, he said, not infrequent. The reserve to-day amounts to to $107,321,679.

O'BRIEN'S TRIAL POSTPONED.

He Will Be Held for Extradition If Acquitted in France.

Paris, July 30.—The trial of Tom O'Brien, the American bunco steerer, for the murder of his partner Reed Waddell in this city in March last, has bern postponed. The police authorities hese have been requested by the American state department to hold O'Brien for extradition in the event of his being acquitted of the charge of murder, he being a fugitive from justice.

Big Mill To Shut Down.

Lawrence, Mass., July 30.—Notices were posted in the Everett mills yesterday that the mills would close Saturday next and remain closed during the month of August, reopening on September 3. Superintendent Milliken refused to give any reason for the extended shut down. Some 1,200 operatives will be affected.

Their First Fair.

Winnipeg, Man., July 30.—Lord Aberdeen, Lady Aberdeen and Premier Bowell are here en route to the Regina, N. W. T., Industrial fair, which opens today. The fair is the first ever held in the territories and bids fair to be a great sucess. Many distinguished people will participate in ths opening ceremonies.

An Incorporated School Now.

Princeton, N. J., July 30.—Articles of incorporation for the Princeton Preparatory school have been filed with the secretary of state at Trenton, and the school will henceforth be an incorporated institution, instead of a private school as heretofore.

Says This M. P. Is an American.

London, July 30.—Dr. E. C. Thompson, the defeated unionist candidate for Middle Tyrone, announces that he will petition against the return of Mr. Munnaghan to parliament on the ground that the latter is a naturalized American citizen.

John C. New's Health Better.

London, July 30.—John C. New, formerly United States consul-general in this city, has been suffering from rheumatism for two weeks past. He is now slightly better.

NO ACTUAL FIGHTING

Both Sides at Jacksons Hole Are Ready, However.

Settlers Entrenched and the Indians in the Hills and Canons—One Man Says He Experienced No Difficulty in Coming Out and That the Reds Seemed Peaceful.

Market Lake, Idaho, July 30 (by courier from Sergeant's Lodge).—The fires thought to be signal fires are in reality only camp fires which the rainy have now extinguished. The settlers are very greatly excited and many have deserted their homes fearing an outbreak. The first man actually known to have come through Jacksons Hole is J. S. Barry. He said that the Indians are not visible and that nobody has been harmed since the first shooting on the day of the Indian break for liberty. The settlers are, however, still entrenched, and the Indians in the hills and canons are behaving in such a way as to imply that they are ready to respond to every act. Barry saw no Indians on his way through the most dangerous part of the journey. He said, however, that the man who wanted an Indian fight could get it.

Believes There Is No Danger.

Last night several Jacksons Hole exiles came into camp from Cunningham's camp, twenty-six miles north of Marysvale and in the heart of the war country. Cunningham says the settlers have had a number of scouts out, three having reported numerous Indian camps, but that all seems to be peaceful. He experienced no difficulty in coming out, he having started at 6.30 Friday evening. Altogether his idea is that there is no violent danger. Several of Agent Teters' Indian police have joined the command.

Movements of Indians.

Salt Lake, Utah, July 30.—It is reported that a few Indians are returning to the Bannock reservation from Jacksons Hole, but much larger numbers are pouring in than leaving. Tourist parties have stopped at Teton basin because it is unsafe to enter the Jackson Hole country. At 2 o'clock yesterday afternoon the special train bringing transportation facilities for the infantry in their march across the country arrived at Market Lake. Two hundred and fifty men of the Seventeenth infantry left Market Lake for Jackson's Hole last night, but owing to the roughness of the road it will take them longer than was expected to complete the march of over a hundred miles. Arrivals from Soda springs this morning report the Indians are leaving the Hole by the way of Gray's lake and Soda springs over the old Lander trail.

Whites Building Rifle Pits.

When the soldiers reach Jacksons Hole there will probably not be an Indian in sight. The Indians are watching all passes going in from the St. Anthony side. At least 200 Indians claiming to be Lemhi's have crossed the river seven miles above St. Anthony within the last week. No squaws were with the last parties, but they are taking many horses with them. Settlements are becoming alarmed and are making preparations to organize companies. A number of men are going in via Teton basin to assist the whites who are making rifle pits at different points.

May Hold Off the Reds.

Indians passing will give no information further than that they are going way up. One family of settlers came out of the Hole Friday evening and say no others will be able to get out without assistance, unless the soldiers arrive soon. The people in the Teton basin are reinforcing the settlers of the Hole and may hold off the reds until the arrival of the troops.

They Appeared in Bad Humor.

Philadelphia, July 30.—Lewis F. Pease, who passed within sight of Jacksons Hole a few days ago with the Princeton Geological expedition, of which he was a member, arrived home yesterday. The party left Dubois, Wyoming, two weeks ago for Yellow lake, and spent nine days on the journey. They crossed a recently trampled Indian trail on the way, which had evidently been made by the band of Lemhis who had gone to join the Bannocks. Further on they fell in with a party of Shoshones, and camped one night with them. These Indians did not make any threats against the settlers in Jackson's Hole or the surrounding country, but they appeared to be in a bad humor. George Washakie, a son of the chief of the Shoshones, was in the band.

Within Sight of Jacksons Hole.

The Indians did not molest the Princeton men and when morning came the pale-faces and the red men parted peacefully. Subsequently the geological expedition passed within sight of Jacksons Hole and on the ninth day of their journey arrived at Yellow lake. Last Wednesday Mr. Pease, John W. Garrett of Baltimore and E. R. Otheranan left the expedition which is now in Yellowstone park, and started home. Judging from what they heard them say the Indians have more reason to be afraid of the settlers that the latters have to fear the redskins. It seemed to be the general opinion that the white people were very anxious to fight the Indians. The party were well armed and prepared for a fight but they did not know of any danger until their arrival at Cooke City, where they received telegrams informing them of the Bannock trouble.

It Is a Wild Spot.

Regarding the Mary Mere ranch, to which troops have been sent for protection against the Indians, according to a dispatch from Market Lake, Idaho, Mr. Pease said: "The Mary Mere ranch is situated in a wild and mountainous region fifty miles south of the troops that are at present stationed in Yellowstone park, and is many miles from any other habitation. If the Indians are nearing this ranch, and it is threatened, it woul prove conclusively that they are rapidly moving northward, as fifty miles represents a great distance in that wild and almost impassable region. From former reports it was apparent that the marauding tribes had not moved far north of Jacksons Hole country."

Called To Dubois.

Middletown, Conn., July 30.—Rev. Karl A. Marsin of this city has been called by the Swedish Lutheran church of Dubois, Pa.

THE DAILY PRESS.

A. L. FORCE, Publisher and Proprietor.

Published Daily, except Sunday, at 3:30 p. m.

105 North avenue. Telephone Call 61.

PLAINFIELD, N. J., JULY 30, 1895.

WEATHER INDICATIONS.

The Weather Indications for Tomorrow are Probably Fair, and Cooler, with Westerly Winds.

At 2 o'Clock Leggett's Thermometer Registered 70 Degrees.

COMING EVENTS.

Announcements of all meetings, etc., will be made in this column, free of charge, if copy is furnished by 10 a. m.

July 30—Farewell meeting in Salvation Army Hall, followed by ice cream festival.
July 31—Dance of the Jersey Central Club in T. A. B. Hall.
July 31—Meeting of the Exempt Firemen's Association.
July 31—Jersey Central Club Ball, T. A. B. hall. Evening.
July 31—Meeting of Victor Wheelmen at home of Capt. Israel Jones.
Aug. 1—Festival of Victor Wheelmen in T. A. B. Hall.
Aug. 3—Carnival at Cranford.

Persons leaving the city for the summer can have The Daily Press mailed to their address for ten cents per week. The address will be changed as often as desired.

When President of the Common Council See goes on his vacation who will perform the judicial duties of the city?

Mr. Horr has finished talking on the money question with Mr. Harvey. There are just as many varying opinions now as there ever was.

The big New York Sun is having a lot of fun with the little Summit Record. Why doesn't The Sun take someone its size?

When the tailors strike in an effort to crush out sweat shop labor they have an object worthy of success. But the most worthy do not always succeed.

Already Mayor Strong's reform police magistrates and reform police commissioners are at loggerheads. And the Mayor has just returned from his black baths at Saratoga.

Does the Courier-News editor really think that he can, in political parlance, "break" the present city administration because they perform their duty in a conscientious manner, satisfactory to all with the exception of a few like himself, who are not as big as they may feel.

Thomas Collier Platt has declared himself to be in favor of Levi Parsons Morton for the Presidential nomination on the Republican ticket. Mr. Morton has something else besides Mr. Platt's support, to prove that he is an extraordinary man. He has been Vice-President of the United States and is still in public life.

At the New Brunswick Common Council meeting last night Alderman Miller, Republican, and Alderman Mulvey, Democrat, tossed pennies to decide the deadlock which has existed since May 1 last. Miller won the toss and Mulvey had to vote for William H. Helm for president of the Council. This gives the Republicans control of the Board for the first time in fifteen years.

Ex-Congressman John Kean is telling what he will do if nominated for Governor on the Republican ticket. He says that the taxation system in the State is wrong, and believes that taxes upon railroads and other corporations should go to the municipalities in which their property is located. If there is to be a State tax on corporations, which is not to go to the muncipalities, it should be devoted to the schools, and then the regular State expenditures would be assessed upon the taxpayers, and they would see to it that there was no extravagance, says Mr. Kean.

The Newark Advertiser amusingly claims for Essex the honor of setting an example to the other counties in the matter of road building. It patronizingly speaks of Union as being second in order of merit. There is nothing like impudence. We had thought the claims of Union both as to priority and quality of roads was undisputed. It certainly is, outside of a Newark newspaper. Essex has some fair roads and one or two good ones; but she has also some of the most atrocious mud lanes in the State.—Jersey City News.

—There is an early closing movement on foot in Cranford. The stores are to close at seven o'clock each evening during August.

PARTICULAR MENTION.

Charles Terrill, of Grove street, has returned from Asbury Park.

Miss Rosie Morris has returned to her home in Washington, D. C.

George Wills, of LaGrande avenue, is spending a week at Asbury Park.

Mrs. William R. Mattox, of Webster place, is visiting relatives in Newark.

Miss Eva Lance, of Westervelt avenue, is enjoying a vacation out of town.

Garret Q. Packer is in New York again attending the furniture exposition there.

George Lines, of Orange, is the guest of Mrs. Vanderhoef on East Front street.

Joseph LaBoyteaux, of Fairview avenue, spent Sunday with relatives in Brooklyn.

E. M. Vail, of Orchard place, has returned from Canada, where he spent his vacation.

Miss Sophie Elliott has returned to her home on Grove street after a months absence.

Miss Tingley, of Dunellen, has returned to her home after a pleasant visit in Plainfield.

George Conkey, of New York, is visiting his sister, Miss Ethel Conkey, of West Fourth street.

David Blackford, of South Plainfield, after a few days visit in Plainfield has returned home.

Miss Lillian A. Kent, of Elizabeth, is the guest of Mr. and Mrs. Howard Pope on West Fifth street.

Mrs. Dill, of Burnside, N. Y., will visit Mrs. A. C. LaBoyteaux, of Fairview avenue, Wednesday.

Joseph Moon, of Grandview avenue, has returned from the Christian Endeavor convention at Boston.

The Misses Louie and Hattie Lunger, of Manning avenue, are visiting friends in Hunterdon county.

Miss Bertha Mellman, of Cole's Hill, left town yesterday for the summer. She will spend the time traveling.

Edward P. Williams and family, of West Seventh street, leave Thursday for a several weeks sojourn at Ocean City.

Mrs. Daniel Gaskill and daughter, Miss Gaskill, of Bloomsbury, are visiting the Misses Coriell, of Church street.

Rev. T. Logan Murphy, of Washington avenue, went to Easton yesterday and spent the day with relatives there.

Mr. Davis and his two daughters, of Watchung avenue, leave town today for a stay of some weeks at Lebanon, Conn.

Miss Startup, of Middletown, N. Y., who has been visiting relatives on Westervelt avenue, returned home yesterday.

Miss Martine, of Belmar, has returned home after a pleasant visit with Miss Margaret Vermeule of Watchung avenue.

Mrs. VanEps and her son, William VanEps, have returned from a visit to Mrs. VanEps' brother, Mr. Bergen, at Bound Brook.

Dr. MacClymont, of Newark, was the guest over Sunday of his nephew, W. E. MacClymont and wife, on Washington avenue.

William Boyd and brother, of the New Brunswick Home News, spent Sunday with Thomas W. Morrison of Mountain avenue.

Letter-Carrier E. T. Dunn and wife have returned from a visit to Red Bank. They enjoyed the carriage drive exceedingly.

Miss Mabel Ladd, of Herkimer street, Brooklyn, returned to her home today after a visit with her friend, Miss Eleanor Williams.

N. W. French and family, of West Fourth street, will go to Washington Rock on Thursday where they will camp out for awhile.

Mrs. John Gray Foster, of Mercer avenue, leaves town today to join her sister, Mrs. D. M. VanVliet, at Mount Pleasant, in the Catskills.

Edward Miller, of New York, who sails tomorrow for Paris, has been visiting his brother-in-law, C. M. Ulrich of East Fifth street.

W. D. W. Miller and family, of LaGrande avenue, will return tomorrow from Belmar, where they have been enjoying ocean life for a month.

Mrs. Wm. T. Hussey, of North Berwick, returned to her home today after visiting at the home of her father, I. W. Rushmore, of West Eighth street.

Miss Annie Murphy, of Washington avenue, is expected to return from Asbury Park, Wednesday, where she has been sojourning at the Coleman House.

Mr. and Mrs. Garrett VanWinkle and daughter, Miss Jennie VanWinkle, Mrs. C. P. Leggett, and two children go to Asbury Park the rest of the week. They will occupy a cottage.

H. D. Brewster and family, of Washington avenue, J. W. Sandford, Jr., and wife, of West Seventh street, and Burt Tilney and wife, of Boston, returned today from Lake Wentworth, N. H., where they have been camping.

"Pure and Sure."

Cleveland's BAKING POWDER.

Biscuit, cake, pot pies and buns,
Dumplings, puddings, Sally Luns,
Muffins, waffles, griddle cakes,
The very best it always makes.

PARTICULAR MENTION.

Miss Lizzie Stafford, of Peck's is enjoying her vacation.

Clarence Peck, of Myrtle avenue, leaves for Springs, L. I., today.

Mr. Barkalew, of West Fifth street, is in Philadelphia today on business.

Miss Halloway, of Watchung avenue, has returned from her vacation.

Albert Woltmann, of West Seventh street, has returned from Asbury Park.

Miss Kurtz, of West Front street, has returned from a visit to Easton friends.

Miss Louise Wilbur, of East Third street, has returned from a sojourn at Asbury Park.

Miss Margaret Schuck and Miss Etta Raybert are visiting Mrs. J. S. Darby at Alton.

Charles Fisher, of East Second street, went to Philadelphia today to consult a specialist.

Everett Dwight, of Rockview avenue, is spending his summer vacation in the Adirondacks.

Mrs. James Blair, of East Fifth street, goes to Asbury Park on Thursday for a needed rest.

Moses D. Brown, of East Fourth street, after a long illness, was able to return to his work today.

Mrs. L. A. Smalley, of East Front street, has closed her dressmaking establishment for the summer.

Expert Hazen, of Boston, was in Plainfield yesterday on business connected with the sewage beds.

Austin H. Swackhamer, prosecutor of Gloucester county, is visiting S. S. Swackhamer of Park avenue.

Frank Clarkson returned from Asbury Park yesterday, where he has been spending a week's vacation.

After a pleasant visit with her cousin, Dr. Pocock, Miss Lottie Bird returned to her home in Ohio today.

Miss Grace E. Overton, of Rockview avenue, is expected home Thursday after a two-weeks sojourn in Asbury Park.

Mr. and Mrs. George Roberts and two children, of Philadelphia, are visiting Uncle Dan Roberts on North avenue.

William L. McClure, of Crescent avenue, is visiting at the cottage of John Mortimer, of Putnam avenue, at Asbury Park.

Miss Edna Besco, of South Hampton, L. I., is the guest of her old school chum, Miss Lulu Snedeker, of Grove street.

Judge Coddington, who is stopping at Asbury Park, came to Plainfield yesterday for a few hours. He returned last night.

Mrs. Arbuckle, of Newark, returns to her home tomorrow after visiting her mother, Mrs. Samuel Terry, of East Front street.

William P. Frazee and wife, of New York, spent Sunday with Mr. Frazee's brother, Councilman Vincent L. Frazee, of West Front street.

Will F. Williams, manager of Estil's stationery store, goes to Lake Hopatcong tomorrow with his wife for a ten days rest at VanOver Cottage.

Mrs. Rudolphus Johnson, who has been visiting at the home of J. C. Peck, of Myrtle avenue, has returned to her home in Columbus, Ohio.

Mrs. John Kulp, of Bayonne, has been spending a few days with her parents, Mr. and Mrs. Jacob Voehl, at their summer cottage near Mount Horeb.

Mrs. TenEyck and daughters, of West Sixth street, are spending several weeks at the home of Mrs. TenEyck's father, Wm. Apgar, in Morris county.

Mr. and Mrs. David Berry, who were married on Saturday last at the Church of the Redeemer, spent Sunday at Hotel Netherwood. They left yesterday to enjoy their bridal tour.

Miss Alice V. Kline, of East Sixth street, has returned from a two months trip through the State of Virginia. She was accompanied on the trip by her cousin, Miss Mamie K. Vail, of Staten Island.

Special officer Ritterbush and two friends went fishing at Amboy yesterday. The fish needed a good deal of coaxing to bite, but as it was, Ritterbush landed a sand porgie weighing about two ounces.

Wm. Smalley, Sr., seventy-seven years old, spent a portion of yesterday afternoon with his sons at their meat market on Somerset street. This is the first time in several years he has been able to walk there.

A Verdict on Leonard's Death.

The jury called by County Physician O'Reilly to investigate the death of Theodore Leonard, of Rahway, two weeks ago, gave a verdict today that Leonard's death was caused by heart trouble and cholera morbus. Much comment has been excited by the delay in analyzing the heart and vital organs, which were placed in jars and turned over to the County Prosecutor for examination. The jury today decided that such an examination would entail an expense of $400 to $600 and would probably bring forth no new developments.

After riding a wheel the valve of the tire should be opened for an instant to lessen the tension on the tubes.

In mending punctures in hose-pipe tires, the plug should not be simply pushed in and allowed to remain unprotected, but a piece of tire tape should be wrapped about the plug and left for a day for the cement to become firmly set. If it is a double puncture—e. g., through both tubes—a washer of thin rubber, about double the size of the plug head, should be placed around the plug.

Vegetarians say

we should eat no meat. Dr. J. A. Deane says we should eat of all kinds of nourishing food, and if the stomach and bowels are lazy and rebel we should make them digest it. Dr. Deane is the greatest authority on diseases of the digestive organs.

Dr. Deane's Dyspepsia Pills.

Dr. Deane's Dyspepsia Pills aid digestion and assimilation of food, and cure all forms of Dyspepsia. White wrapper if constipated, yellow if bowels are loose.

DR. J. A. DEANE CO., Kingston, N. Y.

DIED.

KERSTING—In North Plainfield, Sunday, July 28, 1895, Frederick Emil, only child of Rudolph and Emma A. Kersting, aged six months and 25 days.
Funeral services from his parents residence 64 Manning avenue, Wednesday, July 31, at 3 p. m.

PARKHURST—In North Plainfield, July 29, 1895, Nancy E. Parkhurst, aged 71 years and 3 months.
Funeral services from the residence of her son-in-law, George R. Musgrave, 101 Duer street, July 30, at 7:30 p. m. Interment at Brandon, Vermont.

THE GRANDVIEW Meat Market,

George Egel, Manager.

Dealer in Fresh and Salted Meats. Game in season. Orders called for and delivered promptly. Cor. Grandview ave. and Somerset street. 6 12 tf

HOTEL BRANDT

304 First Avenue, near Beach, Asbury Park.

J. Wesley Cross. Accommodations first-class. 7 27 2W

WANTS AND OFFERS.

Advertisements under this heading, 1 cent a word each insertion. Less than 10 words 10 cents. Cash must accompany adv.

DRESSMAKER wants more engagements by the day; terms reasonable R., care Press.

FOR SALE—Good barn, cheap. Inquire L. R. Ross, 403 East 6th. 7 25 tf

FOR SALE—Antique grandfather's clock; elaborately carved; brass face; silver dial; an ornament to any gentleman's mansion; dated 1674; also spinning wheel. To be seen at 317 Stebbins place, one minute from 4th street car depot. 7 20 7

FOR SALE—A good Sunday paper route. Inquire 108 North avenue.

FOR SALE—Brewster canopy top wagonette, double harness and horse. A. Keyser, Watchung ave. 7 29 6

FOR SALE—House and lot, 28x100; price $1,650; terms to suit, with adjoining lot 30x100, $1,950. No. 452 West 2d st; city water; rent $15. Mulford, broker. 7 20 tf

LARGE pleasant front room, furnished, with closet, to let. Inquire Old No. 22 East Front st. 7 29 2

PARTIES going away, will let No. 303 West Fourth street, next to corner Madison avenue. Ten-room brick house; all modern improvements, including gas and electric lights. Apply on premises. 6 28 tf

LOANS NEGOTIATED. J. T. Vail, broker. 2 21 tf

WANTED—By a young girl just left school, position in store or office; has a knowledge of bookkeeping. Address A., care Press.

WANTED—Situation as gardener and coachman on gentleman's place; city or country; can milk; good references. A. Zarembi, Stiger's lane, Plainfield.

50 ACRE farm for sale on the road leading from Mt. Bethel to Liberty Corner; 40 acres of clear land and 10 acres of wood lot; must be sold in order to settle the estate. Address all communications to John G. Bicknell, 736 South ave., Plainfield, N. J. 7 29 6

TO LET—Sterling upright piano, in first-class order, nearly new. Will rent cheap to responsible party. Apply at Daily Press office. 7 3 tf

YOU NEED Handkerchiefs

at this season of the year, and

PECK HAS THEM.

Sebring's

ALL-WOOL BUSINESS SUITS,

$8, $10 AND $12.

Park Avenue, Packer's Block.

Special Low Prices at PUTNAM & DE GRAW'S.

Dotted Swiss.

22c quality ..... for 19c | 30c quality ..... for 25c
25c quality ..... for 22c | 40c quality ..... for 35c

Check Nainsook.

10c quality ..... for 8c | 15c quality ..... for 12½c
12c quality ..... for 10c | 18c quality ..... for 15c

12c Crepons for 8c yard. Chemisette Collars, white and colored, for 23c.

EDSALL'S

SUMMER

Bargain Sale

BEEF is the most strengthening of foods. Its invigorating properties are known to every one. It makes solid flesh, ruddy blood, strength.

MALT induces a hearty appetite, gently stimulates the stomach to soundly digest its food, and is unequalled in promoting a complete and rapid assimilation.

CELERY robs the nervous system of all irritability, feeds the worn-out nerves, promotes sleep and takes away feelings of exhaustion and debility. These three ingredients are the sum and substance of that great nerve, blood, tissue restorative

BEEF-MALT.

35c a bottle. Free sample of this most excellent compound and more particular information concerning its merits can be had at our drug department.

Warm Weather Fabrics---Par Excellence.

500 yards of dimities, lawns and Jaconettes, in an exquisite variety of designs and colorings, fast colors (new goods) all to be closed out at 8c a yard; reduced from 12 and 15c a yard.

Best quality gingham and percales, extra wide width, in a choice selection of figures and stripes, special at 11c a yard; worth 15c a yard.

Excellent line of dotted Swisses in various size dots, special at 14c, 18c, 25c and 39c a yard; worth 25 per cent. above asking price.

800 yards of printed calicoes, in an exquisite line of neat and dainty figures and stripes, fast colors, special at 4c, worth 6c.

Big drive in Duck Suitings in white, tan, navy black, wide width special at 12c, worth 15c. a yard.

REAL FRENCH HAIR CLOTH

Real French hair cloth in white, gray, and black, special at 55c. yard.

DRESS GOODS DEPARTMENT

40 and 50 in storm serge, in navy and black, excellent value at 69c. and 95c. a yard, special at 55c. and 79c. a yard.

400 yards of crash towelling at 4c. a yard, worth 6c.

20 pieces of bleached muslin 4-4 worth 6c. at 4c. a yard.

35c Summer corsets, made of good quality, white netting whale bones, worth 59c.

Children's muslin guimps, prettily made with large sleeves, special 25c, 39c, 50c, 63c, 75c, each.

Children's gingham dresses prettily trimmed, special 50c; 79c, 89c, and $1.00.

A good quality muslin corset covers, all sizes, special during this week 13c each.

Ladies hemstitched lawn aprons, excellent value at 35c special at 25c.

Ladies lawn house wrappers with generous wide skirt and full sleeves, special at 69c, 89c, and 98c, each, worth 20 per cent above asking price.

STATIONERY BOOKS

1,000 paper bound books, all good reading, regular 15c and 20c books, all to go at 3c each.

An excellent box of fine linen finish paper and envelopes, worth 25c a box, special at 18c each.

IN OUR BIG BASEMENT

Preserving season is on, and we are ready to fill your wants at bottom prices.

Preserving pots, porcelain lined, at reduced prices. 8 qt size, white lined, at 47c, strictly perfect 10 qt size, white lined, at 51c; 12 qt size, white lined, 53c; 14 qt size, white lined, 59c; 16 qt size, white lined, at 69c.

Gray enameled preserving pots, covered, strictly perfect. 8 qt size 49c; 10 qt size 69c; 12 qt size 79c; 14 qt size 87c; 16 qt size 97c.

Jelly presses and strainers at 25 and 29c each; fruit jar fillers at 7c each; jelly glasses with tin covers at 2c each; Queen jelly glasses with glass covers, 59c dozen; Lightning fruit jars, the best jar made, 1 pint size, 98c dozen; do 1 quart size $1.09 dozen. Mason fruit jars, all sizes, in stock.

Stone preserving jars and pots, all sizes, at bottom prices.

CUT PRICES

on oil and gas stoves, hammocks, refrigerators, window screens, door screens and children's carriages.

Visit our grocery for fresh and reliable goods. Special sale on lunch goods this week.

Shoe Dep't.

Ladies Dress Trunk, with 4 trays, adjustible sliding hat box, strongly made, etc., long enough to allow a dress to be packed without folding.

IN FOOT-WEAR

Our variety is endless, and our prices are always as low, or a little lower than our competitors, in the same grade of goods. OUR LADIES TEN BUTTON RUSSIA CALF BOOTS are neat and stylish LADIES LACE WALKING BOOTS IN RUSSIA CALF and TAN GOAT, WOMEN'S OXFORDS, 74c. to $3.50 a pair.

DOANE & EDSALL.

LAW FOR CYCLISTS.

Judge Gunster Declares That the Wheel Is Equal to the Wagon.

It may interest Plainfield byclists to know what is the legal status of the bicycle upon the road. The Philadelphia Press publishes the following:

Judge Gunster has defined in an elaborate opinion on the legal status of the bicycle in Pennsylvania. This opinion establishes the fact that the bicycle is a vehicle and has the same right on the highway as other vehicles. Its proper place is upon the street or driveway, and not on the sidewalk. If a bicycle rider has occasion to stop on his way he may leave his vehicle for a reasonable length of time on the side of the highway or street, placed in a proper manner so as not unduly to interfere with the rights of others while he is calling at the residence or place of business of an abutting owner or occupant, and the person who negligently injures a vehicle so left is liable for the full amount of the damages caused by negligence. This is national law, and when understood by the drivers of horses will relieve bicycle riders of much annoyance. The average driver considers the bicyclist as an intruder and a nuisance, having no rights to the road and no title to consideration. Many of them, so far from trying to avoid collision with a bicycle resting by the curb, will go out of their way to smash it. When they understand that fun of this character means the price of a new bicycle out of their own pockets, they will take a little pains to drive around and not over a resting bicycle. The bicyclemen and the horsemen have exactly the same rights on the street, and each must exercise these rights so as not to interfere with the others.

A BIG BUILDING FOR WESTFELD.

The Young Men's Christian Association to Occupy It.

Plans are being submitted to Dr. William G. Gale, of Westfield, for the erection of a three-story brick and stone building on Elm street, Westfield, to be occupied by the Young Men's Christian Association. The new structure will be erected on the site of the present home of the association, and will cost $15,000 or more. The building will have a commodious basement, be heated by steam, and lighted by gas and electricity. A large gymnasium and hall, with a seating capacity of 400 will be one the features of the building, with pool and smoking rooms. The entire house will be modern and up to date in all its appointments. W. E. Clum, of this city, is the architect.

At Keith's This Week.

Manager Keith offers a very strong vaudeville bill at his Union Square theatre in New York this week. Mabel Stillman, the "Whistling Patti," will make her first appearance on the variety stage, as will Walter Gale, the Happy Jack of "The Old Homestead." Others in the continuous show will be Clifford and Heath, in a new budget of negro melodies; O'Brien and Havel, in an acrobatic sketch; the Macons, in "A Touch of Nature;" Hughey Dougherty, on the burning question of "Reform;" the Burt sisters, Evans and Vidocq, Nellie Seymour, Fish and Quigg, and Charles A. Allen, parody singer. The Roscow midgets will appear here next week.

To Exterminate Carp in Jersey.

The New Jersey Fish Commission has discovered that carp live entirely on fish spawn and multiply rapidly. Since their introduction in local waters other food fish have gradually diminished. Fish Commissioner William G. Wise, of Burlington, has granted permission to a number of fishermen to seine for carp, other fish taken to be turned over to him for stocking purposes.

He Tore Down the Flag.

There was a picnic of the Summit Silk Mills on Saturday, which ended in one of the employes tearing down an American flag. It was early yesterday morning when the offense was committed. Several of the employes attacked the man, but he drew a revolver, and the men ran away. His name, or the reason for tearing down the flag could not be ascertained.

—Justice Newcorn has issued summons in the case of John H. Potter vs. William A. Clum, returnable on August 5th. Potter is the proprietor and publisher of the Cranford Chronicle.

The chain adjustment in wheels allows of play for the length of just one link, so that if a chain is worn or stretched, or a link broken, and the adjustment is well back, all that is necessary is to loosen the adjustment, pull the broken ends of the chain together, and lash them with wire.

Deafness Cannot Be Cured

by local applications, as they cannot reach the diseased portion of the ear. There is only one way to cure deafness, and that is by constitutional remedies. Deafness is caused by an inflamed condition of the mucous lining of the Eustachian Tube. When this tube gets inflamed you have a rumbling sound or imperfect hearing, and when it is entirely closed deafness is the result, and unless the inflammation can be taken out and this tube be restored to its normal condition, hearing will be destored forever; nine cases out of ten are caused by catarrh, which is nothing but an inflammed condition of the mucous surfaces.

We will give one hundred dollars for any case of deafness, caused by catarrh, that cannot be cured by Hall's Catarrh Cure. Send for circulars, free.

F. J. CHENEY & CO., Toledo, O.
Sold by druggists, 75c.

Highest of all in Leavening Power.—Latest U. S. Gov't Report

Royal Baking Powder

ABSOLUTELY PURE

EARLY INTELLIGENCE.

—They don't feel the heat—those ladies who wear cool dresses bought at Peck's.

—A meeting of the Exempt Firemen will be held Wednesday evening of this week.

—S. D. Frazee is selling blue fish for 10 cents, weak fish, 6 cents and sea bass 10 cents.

—Quite a number of young boys still visit Hyde's pond evenings for their usual bath.

—All day, for cash only, Rogers will sell bluefish for 8 cents, weakfish, 6 cents. Regular price charged if delivered.

—The case of Crandell and others vs. Schmidt was adjourned in Justice Newcorn's court yesterday until August 7th.

—William J. Nelson has just finished driving a five-inch well for Mr. Speengraft of South Plainfield. The work was done with his new steam drill and the well is about one hundred and fifty feet deep.

—The Roselle Borough Council has notified the Elizabeth Gas Company that if it does not put the road in order where it has laid pipes the Council will do the repairing and charge it to the company.

—More wall paper has been sold this summer from the corner of North and Watchung avenues than ever before. The fact is the people of Plainfield are learning that when Mr. Love says he will sell wall paper cheap he does it.

—The ten old-style telephone instruments belonging to the city government, are being replaced with new and improved instruments by Manager C. W. Runyon, of the Telephone Company, free of all expense to the city.

PARTICULAR MENTION.

Mrs. S. S. Swackhamer, of Park avenue, is summering at Asbury Park.

S. S. Swackhamer, of Park avenue, spent Sunday with relatives at White House.

Miss Louise Baker, of Watchung avenue, is spending her vacation at Readington.

Mrs. L. L. Moore and sister, Miss Chapman, of Crescent avenue, leave Thursday for Sea Girt, where they will spend four weeks. They then go to Lake Mohonk, Ulster conuty, New York.

Justice Nash issued summons yesterday in the case of Casey against McCarthy. George W. DeMeza will act as counsel for the plaintiff.

DIVORCES IN OKLAHOMA.

One Law Firm Who Expect to Collect $25,000 in Fees.

A man with a ticket to Atlantic City and a cosmopolitan air alighted from the train from the East, and after breakfast sauntered to the office of the ticket seller and asked for a ticket to Oklahoma. In reply to the question what particular part of the land of bandits and sand storms he desired to visit, he replied that it made no particular difference to him, and he then remarked to the ticket seller:

"I am from New York, seeking a divorce; one of the while-you-wait-and without-pain kind, so you will please ticket me to some quiet point where the divorce mill always grinds and never tires, and I will try and do the rest."

He was billed through to Oklahoma city, because that point would give the railroad the longest haul and the most money.

The journeyings of divorce seekers to Oklahoma is simply astonishing. On the through trains are to be found numerous passengers who are silent and indifferent to all local surroundings.

No valley with its beautiful landscape, no vast area of fine crops, no dreary stretch of parched prairie, not even the creeping caravan of Pottawatomies journeying from Topeka to their Territory reservation, or even the usually attractive prairie dog towns can interest them. Few of them are found in the condition of the one described above, as most of them take their bearings before they leave the East.

A member of a legal firm, having one member in each of the three largest towns in the territory, says that his firm would at the present rate collect $25,000 this year from divorce clients alone. In Guthrie there is a large hotel which makes a specialty of this class of patrons, and its guests are designated as the divorce colony.

Special hotel rates are secured by the lawyers for their clients for the four weeks necessary to the quick and painless operation of divorce. Many of these visitors are registered under assumed names, and are credited to almost any other city than the one in which they reside.

—Things that can go to waist—Peck's belts and buckles.

CYCLING COMMENT.

H. C. Runyon took a cycling trip to Readington Sunday.

A. H. Barnett is home from his western trip and training at the Crescent Oval again.

Miss Olive Newell, of East Fifth street, rode her wheel to Morristown and back on Saturday.

Burt Honeyman, of Duer street, and Harry Carey, of Prospect place, are planning a week's wheeling trip for the middle of August.

Mrs. George Lewis, of Mountain avenue, has purchased an improved Spalding lady's wheel. It only weighs twenty-two pound and it's a beauty.

Joseph Titsworth and family, with a party of friends, rode their wheels to Washington Rock Sunday and spent the day with Dr. Lewis and family.

Walter Martin and William Townley went on their wheels to New Brunswick Sunday and called there to see the new wagon of the Liberty Hose Company. They pronounce it a beauty.

H. H. Morrell, of the law firm of Green, Codding & Morrell, of Westfield, is confined to his home in this city from injuries he received by a fall from his wheel near Hamilton Station on his way to Trenton last week.

Omaha is a long distance, but two cyclists passed through Plainfield yesterday, bound from Connecticut to that city. They carried all their baggage on their wheels which were rather heavily loaded.

Ray Dunn, of Philadelphia, and George C. Miller, second lieutenant of the Penn Wheelmen of the same city, arrived here yesterday on their wheels, having ridden here from Philadelphia. They came to visit Mrs. Phillips, of Park avenue, who is an aunt of Mr. Dunn.

The Y. M. C. A. of Long Branch held their lantern parade last evening. Among the clubs which participated were: The Red Bank Wheelmen, Long Branch Wheelmen, Union County Roadsters, Atlanta Wheelmen, Hudson County Wheelmen, Plainfield Bicycle Club.

The Century Cycle Club is arranging for a 100-mile road race on September 21. A course has been selected through Elizabeth, Plainfield and Rahway, twenty-five miles, which the contestants will have to cover four times. Entries close on September 7, with J. S. Voegler, No. 48 Somerset street, Newark. This race takes the place of the annual 100-mile race of the Atlanta Wheelmen.

A rider named Libbey from Washington, D. C., rode through Plainfield yesterday afternoon on his return to Washington. He had wagered that he could ride from Washington to Boston and return in ten days. He had reached Boston and was due in Washington tonight. According to the way he had been riding he will reach his destination on time, unless some accident prevents.

EXPLAINED.

Confidence in Their Product Led the Shakers to Make an Unusual Offer.

People of this day and generation are not disposed to give things away. When therefore the Mount Lebanon Shakers recently stated that any one could get a bottle of Digestive Cordial by calling in person at their New York office, it excited a great deal of talk.

One of the leading dailies of the metropolis sent a reporter to find out what was meant. It developed that the preparation in question has proven beneficial in so large a majority of cases that nine-tenths of the people who are sufficiently anxious to call for a sample, find so much relief that they continue the product's use and tell their friends about it. As a result a very large demand has been created.

The Shakers have a long record of success at inventors and their various medicinal products have always enjoyed a high reputation. The Digestive Cordial is not only nourishing in itself but it digests other foods when taken as directed.

Sleepless nights, spots before the eyes and a sense of heaviness after eating, loss of weight and general weakness are among the common symptoms of indigestion which it promptly relieves, and it is gratifying to know that such a positive and harmless remedy as the Digestive Cordial should have at last been devised.

The common idea about consumption is that it is a lung trouble, but this is not all. Why is it the consumptive gets thinner and thinner until he has wasted to a skeleton? Because the food he eats does not nourish him. It is not digested.

The first sign of the appearance of consumption is growing thin, wasting. This is before the cough; before the expectoration. Stop the wasting and recovery will follow in the incipient stages, and the disease will be retarded in advanced cases.

"ONLY SKIN DEEP", yet freckles, sunburn and tan don't add to one's beauty! What then, aside from the dangerous and poisonous "skin cures" so freely advertised, can we use to clear and bleach a bad complexion? Well, why not try your grandmother's cure—lemon juice? It will surely **do all that can be safely done** to clear the skin. And try it in the pleasant form of REYNOLD'S LEMON JUICE AND GLYCERINE. The results will please you. Sprinkler bottles 25 cents at

REYNOLDS'S PHARMACY only, Park and North avenues. (Established 1868.)

A Factory for Westfield.

Westfield will soon add another factory to its growing list. This time it is an electrical appliance concern and will be located near the station.

Children Cry for Pitcher's Castoria.

When Baby was sick, we gave her Castoria.
When she was a Child, she cried for Castoria.
When she became Miss, she clung to Castoria.
When she had Children, she gave them Castoria.

Marvelous Results.

From a letter written by Rev. J. Gunderman, of Dimondale, Mich., we are permitted to make this extract: "I have no hesitation in recommending Dr. King's New Discovery, as the results were almost marvelous in the case of my wife. While I was pastor of the Baptist Church at Rives Junction she was brought down with pneumonia succeeding la grippe. Terrible paroxysms of coughing would last hours with little interruption and it seemed as if she could not survive them. A friend recommended Dr. King's New Discovery; it was quick in its work and highly satisfactory in results." Trial bottles free at L. W. Randolph's drug store. Regular size 50c and $1.

Electric Bitters.

Electric Bitters is a medicine suited for any season, but perhaps more generally needed in the spring, when the languid exhausted feeling prevails, when the liver is torpid and sluggish and the need of a tonic and alterative is felt. A prompt use of this medicine has often averted long and perhaps fatal bilious fevers. No medicine will act more surely in counteracting and freeing the system from the malarial poison. Headache, indigestion, constipation, dizziness yield to Electric Bitters. Only 50c per bottle at L. W. Randolph's drug store.

A horse kicked H. S. Shafer, of the Freemyer House, Middleburg, N. Y., on the knee, which laid him up in bed and caused the knee joint to become stiff. A friend recommended him to use Chamberlain's Pain Balm, which he did, and in two days was able to be around. Mr. Shafer has recommended it to many others and says it is excellent for any kind of a bruise or sprain. This same remedy is also famous for its cures of rheumatism. For sale by Reynolds's Pharmacy, Park and North avenues. T. S. Armstrong, Manager.

W. H. Nelson, who is in the drug business at Kingville, Mo., has so much confidence in Chamberlain's Colic, Cholera and Diarrhœa Remedy that he warrants every bottle and offers to refund the money to any customer who is not satisfied after using it. Mr. Nelson takes no risk in doing this because the remedy is a certain cure for the diseases for which it is intended and he knows it. It is for sale by Reynolds' Pharmacy, Park and North Avenues. T. S. Armstrong, Manager.

Karl's Clover Root, the great blood purifier, gives freshness and clearness to the complexion and cures constipation: 25c, 50c, $1. Sold by all druggists.

Mrs. T. S. Hawkins, Chattanooga, Tenn., says: "Shiloh's Vitalizer saved my life; I consider it the best remedy for a debilitated system I ever used." For dyspepsia, liver or kidney trouble it excels; 75c. Sold by all druggists

Shiloh's cure is sold on a guarantee. It cures incipient consumption; it is the best cough cure, only 1c a dose; 25c, 50c, $1. Sold by all druggists.

"Yield Not to Misfortune."

I was afflicted with catarrh last autumn. During the month of October I could neither taste or smell and could hear but little. Ely's Cream Balm cured it. Marcus Geo. Shautz, Rahway, N. J.

I suffered from catarrh of the worst kind ever since a boy, and I never hoped for cure, but Ely's Cream Balm seems to do even that. Many acquaintances have used it with excellent results. Oscar Ostrum, 45 Warren ave., Chicago, Ill. Cream Balm is agreeable.

THE

Bee Hive

Now Don't All Speak at Once.

20C Children's washable knee pants 3 to 10 years. Just the thing you have been looking for.

48C Boys wash suits, size 3 to 10.

59C Ladies' colored lawn shirt waists, extra full sleeves and well made.

15C Ladies' black hose, Hermsdorf dye. The kind usually sold at 25c.

5C Ladies' ribbed vests. A good thing for the money.

12 1-2C Men's Hermsdorf blk. half hose. Also in tan shades.

38C Will buy a first-class unlaundered shirt, double back and good linen bosom.

Louis Callman,

222 WEST FRONT STREET.

Business

with us is good and the prospects for a big fall trade are first-class. Manufacturers throughout the country are advancing wages and prices on merchandise of all kinds are going up—a sure sign of good times. We generally get in on the ground floor when it comes to buying goods and you get in on the same basis when you

Trade at White's.

BRISK BUSINESS MAKERS.

You remember that lot of fine French satine draperies we sold so many of in the spring. We have secured another lot, about 2,000 yds, beautiful designs, just right for draperies and fancy work. Their actual value 30c; our price 15c.

5c. Pretty cottage window drapery, 40 inches wide, cost 10c to make, but you buy it for 5c.

7c. A better assortment of ducks than we had a month ago. Then you paid 12c for them. Now you buy for 7c.

8c. Those fine Irish lawns, 40 inches wide, an endless variety of them but all to your liking. Were 13c; Now 8c.

5c. For a towel sounds cheap, but they are good, and you get 10c worth of wear out of every one.

11c. You pay 12 and 15c for plain pillow case muslin, and we sell you a fine hemstitched muslin for 11c the yard.

18c. 500 pairs of those ladies' 30c stockings sold last week. (We say 30c ones because they are worth it,) and 1000 pairs to be sold this week.

$6.98. For a 100-piece decorated English porcelain dinner set. Three different colors. Would be a bargain at $10.

69c. Your choice of a line of fine lawn shirt waists that have been 98 cents.

25c. Not often you can buy such a towel for 25c. Real value 40 cents.

49c. for a ladies' night robe, full size, made of Lonesdale muslin and nicely trimmed.

15c. for corset covers and shaped neck.

12c. for silk Windsor ties; all colors.

37c. We offer a line of 40 inch fancy Mohair. So popular just now.

58c. We offer a 54 inch Storm Serge—just the thing for hard wear. Blue and black.

15c. Children's fine ribbed lisle hose, fast black.

25c. a dozen for large size tin-top jelly glasses.

13c. is all we ask for those German lawns.

10c. for Talcum Powder.

59c. buys a full size Mexican grass hammock.

19c. Men's and boys' white sweaters.

WHITE OF PLAINFIELD.

STILL HARPING. *YES, CAN'T HELP IT.*

Have got something to harp upon that has real genuine merit. It is

Orange PHOSPHATE and **Raspberry PHOSPHATE**

Everybody is talking about them

LEGGETT'S PHARMACY.

Front street and Park avenue.

JEWELS FOR THE WEEK

AT

Van Emburgh's!

Ladies Bradford ties, Satin, 25c.
Ladies' side combs, from 5c to 28c a pair.
Ladies' dress shields, 8c a pair; Stockonet.
Ladies' dress shields, 10c pair; Rubber.
The Lily, the Raphael, the Omo, the Violet, the Featherweight, the Crown dress shields, all new, and the old reliable Canfield shields.
Ladies' shirt waist studs, 15c, 25c, 35c and 45c a set.
Ladies' shirt fronts in white and colors, 25c.
Ladies' dude ties in white or black.
Buttermilk soap 25c a box.
Dr. Warner's summer corset, 48c.
Dr. Warner's Coraline corset, $1.00.
Thompson's summer corset, 75c and $1.00.
Going at 20c men's balbriggan shirts and drawers.
Going at 6c figured lawn.
Going at 9c India lawn, value 18c.
Going at 6c ladies' Berlin glove.
One lot fine figured dimity, 12c.
Hosiery for ladies', hosiery for children from 10c to 45c a pair.
Men's fast black half hose, 10c pair.

Van Emburgh & Son, Cor. Store Babcock Building.

LARGE STOCK

SUMMER HATS AND SHIRTS, UNDERWEAR, Etc.

U. B. CRANE, Hatter and Furnisher

120 West Front Street.

TYROLEAN.

LACZOLEON.

Moderato espressivo.

Melodia ben marcato e legato.

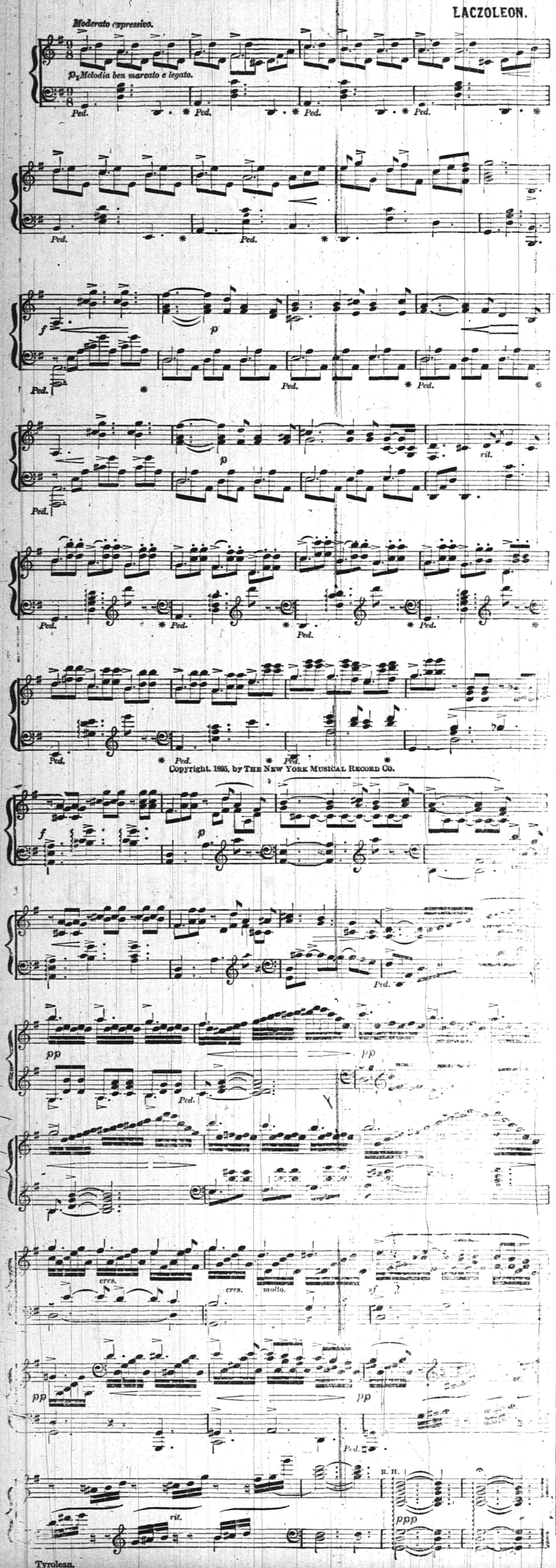

Copyright, 1895, by THE NEW YORK MUSICAL RECORD CO.

Tyrolean.

ASTOUNDING!

Carpets and Furniture.

AMOS H. VAN HORN, Limited,

73 Market Street, Near Plane St.

Have commenced to take 75c per week payments and reduced all prices to make room in consequence of alterations. Trade has been good.

MUST HAVE ROOM!

Parlor suits	$15.00, $20.00, $30.00, $40.00 and $50.00
Bedroom suits	$10.00, $15.00, $20.00, $25.00 and $30.00
Brussels carpet, per yard	45c, 55c and 65c
Ingrain carpet, per yard	25c, 35c) 45c and 55c
Fancy matting, per yard	10c, 15c and 20c
Upright Refrigerators	$4.00, $5.00, $6.00 and $7.00
Oak sideboards	$10.00, $15.00, $20.00, $25.00, $30.00 and $35.00
Antique oak extension tables	$5.00, $7.00, $9.00 and $10.00
Hall stands	$4.00, $5.00, $7.00, $9.00 and $11.00
Folding beds	$7.00, $9.00, $11.00, $13.00 and $18.00
Mantel and pier glasses	$7.00, $10.00, $13.00 and $15.00

Portland Ranges still selling every day. EASY TERMS. Goods delivered to all parts of the State free of charge.

STORING FURNITURE.

Parties in want of storage rooms, if they would just go around to all the different storage buildings, they would soon see who has the best building, lowest rates and cleanest rooms, which are at 88, 90 and 92 Bank street. Furniture moved with vans in city or country. Telephone 580.

AMOS H. VAN HORN, Limited,

73 MARKET STREET,

Near Plane street, Newark, N. J.

Is Your Cook Up at 5?

That's the hour of our morning delivery.

FINEST, FRESHEST SEAFOOD.

ROGERS, 232 West Second street.

Hats, New Shapes, Trunks and Bags Cheap.

All sizes in Packing Trunks.

E. M. Laing, 105 Park Avenue.

Bicycles, A Big Cut in Prices.

$100 Wheels Reduced to $75.
$85 " " $70.
$75 " " $65.
First-Class Wheels for $49.50.

Charles C. Lister, 134 North Avenue.

SPECIAL SALE OF

Ladies' Muslin Underwear

AT NEW YORK CITY PRICES.

ALEX PARGITER,

Corner Park avenue and Second st. 7 24 3

ODDS AND ENDS IN

Stationery.

One quire boxes of paper and envelopes and correspondence cards. Too many of one kind, not enough of most of them to make a complete assortment. Priced at 12.19, 25 and 35c. Used to be from 19 to 50c—and worth it.

R. C. RAND,

140 West Front st.

Don't Take My Word,

TAKE MY

COAL, and

See For Yourself.

Geo. O. Stevens.

Telephone 58.

YOUR Valuables will be safe in

Doane's Safe Deposit Vault.

Lock Boxes from $3.50 to $10 a Year.

Honeyman's Private Tours.

NEXT—To Adirondacks, Saratoga and Lake George, August 20, eleven days, $48. Address, 181 North Avenue, Plainfield, N. J. 6 28 1 year

MRS. L. ADAMS,

MILLINER,

has removed from No. 111 East Front street to the opposite side of the street, next to the City National Bank, where she is selling off the remainder of her Summer Stock at less than cost in order to make room for Fall Goods.

YOU WILL BE PLEASED

when you look over our display of wall paper. The newness, variety, richness, beauty and artistic uniqueness of our papers place them above and beyond competition. Wall paper offers a wide field for the display of art, and whatever art has been displayed in wall paper designing up to date, can be studied in our store.

E. E. Marshall & Co.

167 North avenue.

Also Paints, Oils and Varnishes.

MOSLER SAFE CO.,

contractors to the United States Government.

Mosler Patent Safes

(fire and burglar proof) in general use all over the world. Lowest prices. Drop a postal to

S. W CLARK,

General Agent, 118 West 5th st., Plainfield, N. J., and he will call and give special attention and information. Large assortment of second-hand safes in first-class condition at low prices.

PROF. HENDERSON,

THE WELL KNOWN

MAGICIAN AND ENTERTAINER,

Can be engaged for children's parties, school festivals, lawn parties, and other social occasions, with his marvelous magical entertainments. Punch and Judy, Stereopticon and other refined exhibitions. 100 East 87th St., New York City. 7 3 m2

Jones & Co.,

EXCAVATORS.

Cesspools and sinks thoroughly cleaned. Attention given to sanitary condition. Buildings, cellars, etc., disinfected. All work done under experienced manager.

Cesspools Built.

BATHS, Hot and Cold 15 Cents

Showers included, at

WILLIAM CLAASSEN'S,

Barber, 211 Liberty Street.

Central Railroad of New Jersey.

Anthracite Coal Used Exclusively, Insuring Cleanliness and Comfort.

Station in New York foot of Liberty Street.

Time Table in Effect June 30, 1895.

PLAINFIELD AND NEW YORK.

Leave Plainfield 2 14, 3 37, 5 38 6 05, 6 29, 6 59, 7 26, 7 30, 7 58, 8 00, 8 15, 8 27, 8 31, 8 48, 9 32, 10 04, 10 27, 10 56 a m; 12 06, 1 18, 2 07, 2 30, 3 12, 3 51, 4 48, 5 24, 6 40, 7 03, 8 30, 9 23, 10 17, 11 28, p m. Sunday, 2 14, 3 37, 6 05, 8 01, 8 52, 10 08, 10 59, 11 16, a m; 12 33, 1 45, 3 30, 5 36, 7 11, 8 23, 8 32, 10 17, p m.

Leave New York, Foot Liberty St., at 4 30, 6 00, 7 15, 8 00, 8 40, 9 10, 10 00, 11 45, a m; 1 10, 1 30, 2 30, 3 30, 3 45, 4 00, 4 30, 5 00, 5 15, (except Saturdays) 5 30, 5 45, 6 00, (except Saturdays) 6 15, 6 30, 7 00, 7 30, 8 00, 8 30, 9 15, 10 00, 10 15, 11 30, p m; 12 15, 1 00, night. Sunday, 4 30, 7 15, 9 00, 9 15, a m; 12 00 m; 1 00, 2 30, 4 00, 5 30, 7 00, 9 00, 10 00, p m; 12 15 night, 1 00 a m

PLAINFIELD AND NEWARK.

Leave Plainfield at 5 38, 6 29, 6 59, 7 30, 8 00, 8 48, 9 32, 10 04, 10 27, a m; 12 06, 1 18, 2 07, 2 30, 3 12, 3 51, 4 48, 5 24, 6 40, 7 03, 8 30, 10 17, 11 28, p m. Sunday 8 01, 8 52, 10 08, 11 16 a m; 12 33, 1 45, 3 30, 5 36, 7 11, 8 23, 8 32, 10 17 p. m.

Leave Newark at 6 15, 7 18, 7 55, 8 39, 9 03, 10 05, 11 35 a m; 1 15, 1 35, 2 20, (Saturdays only) 2 50, 3 35, 4 05, 4 40, 5 04, 5 34, 5 50, 6 20, 7 15, 7 35, 8 40, 10 05, 11 25, p m. Sunday 7 30, 9 05, 9 30, 11 35 a m; 1 10, 2 35, 4 05, 5 40, 7 20, 9 25, 10 20 p m.

Passengers for Newark please change cars at Elizabeth.

PLAINFIELD AND SOMERVILLE.

Leave Plainfield 5 45, 7 10, 8 16, 9 54, 11 00 a m; 12 46, 2 11, 3 32, 3 45, 4 36, 5 05, 5 14, 5 34, 6 04, 6 19, 6 38, 7 12, 7 34, 8 21, 10 26, 11 23, p m; 12 38 night. Sunday 5 45, 8 28, 9 55, a m; 2 03, 3 43, 5 14, 6 35, 10 15, 11 14 p m.

Leave Somerville at 6 00, 6 30, 7 00, 7 25, 7 35, 7 48, 8 20, 9 05, 9 48, 11 40 a. m; 12 50, 1 48, 2 05, 3 25, 4 25, 5 50, 6 35, 8 07, 8 45, 11 05 p. m. Sunday at 8 25, 9 45, 10 35 a m; 12 08, 1 20, 5 10, 6 45, 8 03, 8 05, 9 40 p. m.

PLAINFIELD AND EASTON.

Leave Plainfield at 5 45, 8 16, 9 54 a m., 12 46, 2 11, 5 05, 5 14, 6 38, 8 21 p. m. Sunday at 5 45, 8 28, a m; 2 03, 6 35 p m.

Leave Easton at 6 05, 7 00, 8 53, a m; 12 32, 3 42, 4 49, 7 00, p, m. Sunday at 7 15, 10 52 a m; 6 40, 7 30 p. m.

PLAINFIELD AND LAKE HOPATCONG.

Leave Plainfield at 7 10 9 54 a. m.; 2 11 5 05 5 14 p. m. Sunday 8 28 a. m.

WESTWARD CONNECTIONS.

5 45 a. m.—For Flemington, Easton, Allentown, Reading, Harrisburg, Pottsville, Mauch Chunk, Williamsport, Tamaqua.

7 10 a. m.—For stations to High Bridge, connecting for stations on High Bridge Branch.

8 16 a. m.—For Flemington, D. L. & W. R. R. Easton, Bangor and Mauch Chunk.

9 54 a. m.—For Flemington, High Bridge Branch D. L. & W. R. R., Easton, Allentown, Reading, Harrisburg, Mauch Chunk, Williamsport, Tamaqua, Pottsville, Shamokin, Nanticoke, and Upper Lehigh, Wilkesbarre, Scranton, &c. Through coach to Williamsport.

12 46 p. m., way for Easton, connecting at Junction for stations on D. L. & W R. R.

2 11 p. m.—For Flemington, High Bridge Branch, Easton, Bethlehem, Allentown, Mauch Chunk, Reading, Harrisburg, Tamaqua, Sunbury, Williamsport, Wilkesbarre and Scranton, with buffet parlor car to Mauch Chunk.

5 05 p. m., way for Easton, connecting with High Bridge for stations on High Bridge Branch.

5 14 p. m.—For Flemington, High Bridge Branch, Easton, Bethlehem, Bangor, Allentown, Mauch Chunk, Scranton, Wilkesbarre, Tamaqua, Shamokin, (buffet parlor car to Scranton.)

6 19 p. m.—For Flemington.

6 38 p. m.—For Easton, Bethlehem, Allentown, Mauch Chunk, Reading, and Harrisburg

8 21 p. m.—For Easton, Bethlehem and Allentown.

5 45 a. m. Sundays—For Easton.

8 28 a. m. Sundays—For Easton, High Bridge Branch.

2 03 p. m. Sundays—For Easton, Allentown, Mauch Chunk, Tamaqua, Reading, and Harrisburg.

6 35 p. m. Sundays—For Easton, Bethlehem, Allentown, Mauch Chunk, Reading, Harrisburg, &c., and at Junction for D. L. & W. R. R.

FOR LONG BRANCH, OCEAN GROVE, ETC.

Leave Plainfield at 3 37, 8 00, 10 27, a. m., 1 18, 2 07, 3 51, 5 24, p. m. Sunday, (except Ocean Grove) 8 52 a. m.; 12:33, 3 30 p. m.

For Boynton Beach, 8 15, 10 27 a. m. 1 18 3 51 5 24 p. m.

For Perth Amboy, 3 37, 5 38, 8 00, 8 15, 10 27, a. m., 1 18, 2 07, 3 51, 5 24, 7 03, p. m., Sundays 8 52 a. m.; 3 30 p. m.

For Atlantic City, 3 37 a. m.; 1 18 p. m.

For Freehold, 3 37, 8 00, 10 27 a. m.; 1 18, 3 51, 5 24 p. m.

ROYAL BLUE LINE.

Leave Plainfield for Philadelphia, 5 45, 8 44 9 46, 10 44 a. m.; 2 17, 5 34*, 6 45, 8 21, 9 37*, 10 53 p m., 1 17 night. Sundays—5 45, 9 55 10 44 a. m., 4 55, 5 14* 6 35 p. m. 1 17 night.

For Trenton, 5 45 8 44, 9 46, a. m. 12 46, 2 17, 5 34*, 6 38*, 8 21, 9 37* 10 53, p. m., 1 17 night. Sundays—5 45, 9 55 a. m., 4 55, 5 14*, 6 35*. p. m. 1 17 night.

For Baltimore and Washington at 8 44, 10 44 a m, 5 34*, 8 45 p. m., 1 17 night. Sundays, 10 44 a. m., 5 14*, 8 45 p. m., 1 17 night.

For Chattanooga, New Orleans and all points South, with through vestibuled sleeping cars via Shenandoah Valley Line, at 5 34* p. m. Sunday 5 14* p. m.

For Buffalo, Chicago and all points West, week-days at 9 54 a. m., 8 21 p. m. Sunday 6 35 p. m.

Plainfield passengers by trains marked (*) change cars at Bound Brook.

Through tickets to all points at lowest rates may be had on application in advance to the ticket agent at the station.

J. H. OLHAUSEN,
General Superintendent.
H. P. BALDWIN,
General Passenger Agent.

Cut Roses, Carnations AND VIOLETS.

Flowers furnished for weddings, funerals, etc, in bunches, bouquets or design.

MILES, Somerset st., Johnston's drive. (Terminus Electric Railroad)

WALLs PAPERed

BARGAINS

5C, 6C, 8C 10C.

Also the finest gold and embossed silks.

OUR PRIDE,

FINE WORK.

OUR SPECIALTY.

Inside Decorating.

Full stock of Paints, Lead, Oils, etc., Glass, Shades, Carpets, Rugs.

E. LOVE,

The store on cor. North and Watchung aves., where trolley stops.

F. A. DUNHAM,
Civil Engineer and Surveyor

109 Park ave. Sewers, pavements and road improvements. Publisher of city map and atlas. Telephone 87—F.

Joseph E. Mosher, agent for
War claims Att'ys, Washington, D. C. H. J. Hayden Co.,

All claims put in our hands will receive prompt attention. Call at the Crescent Cigar Store for fine cigars.

HOME
Building and Loan Ass'n.

Meets for payment of dues and interest, on the Third Monday of each month, at the rooms over City National Bank.

Dues are $1.00 per month for share of $200. Entrance fee 25c per share.

Members may obtain an advance of the full amount of their shares, by giving approved real estate security worth 25 per cent more than the amount advanced, at a cost for interest of $1.00 per month per share, and a premium which is usually very low.

New series will be opened at the April and October meetings. Members received at any meeting on payment of dues from the commencement of the current series.

ISAAC W. RUSHMORE, President.
S. R. STRUTHERS, Sec'y.
917 Madison Ave. 7 6 6m-Sats

THE CRESCENT ACADEMY
TO LET

by the day, week or month, for balls, parties, public meetings, etc. Apply Chas. H. Hand, 317 Watchung ave.
7 23 2w

PLAINFIELD
Root Beer

10 CENTS A BOTTLE.

Bottle Makes Five Gallons

Plainfield Tea & Grocery Co., 106 E. Front st.

BARRETT & DEADY,
Sanitary Plumbing, Steam and Hot Water Heating

All work guaranteed. Estimates cheerfully given. Jobbing promptly attended to.
325 WATCHUNG AVENUE.

L. L. MANNING, Marble AND Granite Works,

Corner Central avenue and West Front street, opp. First Baptist Church.
Over 150 monuments and headstones to select from. Prices never so low.

Prof. A. Wehner,
TEACHER OF
The Pianoforte.
Also Voice Culture.

Graduate of the Conservatory of Leipzic, Germany, desires a few more pupils in Plainfield. References required and given. Address letters to the office of this paper.

H. DE MOTT,
Undertaker and Embalmer,
59 Somerset street, Plainfield, N. J.
Livery attached.

Lodge and Society Meetings.

Senate Lodge, 3543, Knights of Honor—The regular meetings of this Lodge are held on the first and third Thursday evenings of each month in Stillman Building, No. 212 West Front street, at 8 p. m.
John Fellows, Dictator.
R. A. Frey, Reporter.

Court Pride of New Jersey, No. 8024, Ancient Order of Foresters of America, meets in K. of P. Hall, No. 108 West 2d street, first and third Tuesday evenings in each month.
Samuel J. Flynn, Chief Ranger.
Samuel H. Lunger, Fin. Sec.

Anchor Lodge, No. 149, F. & A. M.—Meets second and fourth Tuesdays in the Babcock Building. C. C. Howard, W. M.
T. A. Rogers, Sec.

Jerusalem Lodge, No. 26, F. & A. M.—Meets first and third Tuesdays at Babcock Building, West Front street. D. C. Adams, W. M.
Charles Yeager, Sec.

Plainfield Council, No. 711, Royal Arcanum—The regular meetings of this Council are held on the second and fourth Monday evenings of each month in Exempt Firemen's Hall, Coward Building, Park avenue, at 8 p.m.
A. M. Rea, Regent.
H. A. Thorne, Secretary.

Lawyers.

W. K. McClure,
COUNSELOR AT LAW.
Supreme Court Commissioner.
First National Bank Building.

W. R. Codington's
LAW OFFICES,
Corner Park ave. and 2d st.
Solicitor and Master in Chancery.
Notary Public.

The Sign on the Window Reads

Woolston & Buckle,
Paper Hangers.

We have had the door hinges and latch oiled up so that getting in is easy. So also is the getting out. Prices are so low on Wall Papers that you will buy before you go.

LATEST STYLES
—OF—
Wooden and Iron Toys.
Also a
FINE LINE OF DOLLS

HARPES'S,
411 Park avenue.

THE POSTAL
TELEGRAPH
CABLE CO.

Having just completed new equipment the Postal is now prepared to give its patrons better service than ever before. Messengers furnished to any part of the city. Telephone 77A.

W. E. MARTIN, Manager.
104 Park Ave.

Neuman Bros.

Specials in
Fresh Vegetables.

Green pease, green beans, wax beans, asparagus, tomatoes, lettuce, cucumbers, watercress, spinach, radishes, rhubarb, bunch onions, oyster plant, beets, new carrots, new potatoes.

STRAWBERRIES.

N. E. King,
High-Class
PORTRAITS
In Crayon, Pastel and Water Colors.
483 Lexington ave.,
Brooklyn, N. Y.

Refers by permission to John A. Thickstun, L. B. Woolston, J. L. Blackford, L. W. Randolph, A. L. Force. Further information at the drug store of L. W. Randolph or office of The Daily Press, where specimen of work can be seen.

CONFECTIONS,
Fresh, and from
Pure Materials.
TIER'S,
116 Park Avenue.

CURE THAT COUGH WITH SHILOH'S CURE
TAKE THE BEST
25cts., 50cts. and $1.00 Bottle. One cent a dose.

THIS GREAT COUGH CURE promptly cures where all others fail. Coughs, Croup, Sore Throat, Hoarseness, Whooping Cough and Asthma. For Consumption it has no rival; has cured thousands, and will CURE YOU if taken in time. Sold by Druggists on a guarantee. For a Lame Back or Chest, use SHILOH'S BELLADONNA PLASTER. 25c.

SHILOH'S CATARRH REMEDY.
Have you Catarrh? This remedy is guaranteed to cure you. Price, 50cts. Injector free.
For sale by A. D. Mallinson.

CHOICE
Lawn Seeds, Garden Seeds & Fertilizers.
Lawn Mowers Repaired, Plumbing, Tinning and Hardware.
A. M. GRIFFEN,
119 East Front St.

A Large Variety of All the Latest Styles in
HATS AND BONNETS
Can be found at the Millinery establishment of
MRS. L. ADAMS
111 East Front st., Under First National Bank.

Smalley's CASH MARKET.
(Estate D. I. Smalley.)
94 Somerset, Corner Race Street.
We sell only first-class goods, at low prices for cash. Orders called for and delivered.

CODDINGTON'S
Furniture and Freight
EXPRESS.
Offices 24 West Front st; 33 Park ave. Post-office box 329. Piano moving a specialty. Large covered trucks; goods sent to any part of the country; charges reasonable; satisfaction guaranteed

E. H. Holmes,
Dealer in
COAL AND WOOD.
Yard—No. 208 Madison avenue.
Office for coal orders with Woolston & Buckle, 145 North ave.

FLORIST.
A. E. LINCOLN,
226 PARK AVE.,
Large assortment of ferns and other plants. Choice cut flowers daily. Floral design work for all occasions a specialty.

Dark and Dingy

rooms can be made bright and cheerful by new wall paper, if the right kind be selected, such for instance as is in our spring stock. It pays to brighten one's surroundings when it can be done at such slight expense.

MARSH, AYERS & CO.,
141 East Front st.

Telephone 29b. Established 1878.
ADDIS & SON,
Plumbing and Hot Water Heating.
Have your plumbing system tested with the Smoke process under pressure, preparatory for the sewerage system.
Opposite Roberts's Livery. 132 North ave.

TOWNSEND'S
Marble and Granite Works,
SOMERSET STREET.
Our motto—Good work, good material at fair prices.

PATENTS
CAVEATS, TRADE MARKS COPYRIGHTS.
CAN I OBTAIN A PATENT? For a prompt answer and an honest opinion, write to MUNN & CO., who have had nearly fifty years' experience in the patent business. Communications strictly confidential. A Handbook of Information concerning Patents and how to obtain them sent free. Also a catalogue of mechanical and scientific books sent free.
Patents taken through Munn & Co. receive special notice in the Scientific American, and thus are brought widely before the public without cost to the inventor. This splendid paper, issued weekly, elegantly illustrated, has by far the largest circulation of any scientific work in the world. $3 a year. Sample copies sent free.
Building Edition, monthly, $2.50 a year. Single copies, 25 cents. Every number contains beautiful plates, in colors, and photographs of new houses, with plans, enabling builders to show the latest designs and secure contracts. Address
MUNN & CO., NEW YORK, 361 BROADWAY

CHARMING FRIENDS.

Out of a confused medley of voices I heard in a half stifled whisper:

"Mother, look who is sitting behind you; it's Reggie Clive, I'm positive."

My curiosity outran my manners. I turned.

"Miss Endcot!" I exclaimed. "It's not three hours since I arrived in Nice, and my circle of acquaintance being very small, to meet a friend is a pleasant surprise."

Miss Endcot blushed, prettily, if forcedly.

"Now, Mr. Clive, you're chaffing me. Why, mother and I have not been here a week, yet we have made most charming friends upon the strength of your mutual acquaintance."

"Indeed!" I replied. "Are they still at Nice?"

"Oh, yes, but not at this hotel."

"Their names?"

"The Comtesse d'Angiere and her friend—Madame Fleuvre."

"The Comtesse d'Angiere!" I repeated. "Of course, I met her once or twice in London soon after her marriage to the Comte. A slim woman, with fair hair, acquiline nose and laughing blue eyes. Oh, yes, I remember her well."

Miss Endcot laughed merrily.

"Fashions change, Mr. Clive," she said, holding up one finger playfully, "and the color of women's hair and even the shape of women's noses are apt to change with them, aren't they, mother? But let me warn you, Mr. Clive, not to inquire after the Comte d'Angiere. He is dead. The Comtesse makes a most charming widow, don't she mother?"

As we left the hotel a telegram was put into my hand.

Bertha saw my surprise and began to chaff me. I opened the telegram and read:

"I. and A. are at Nice. Beware?"

I handed her the telegram.

"You're as puzzled as I was at first," I added, noting the contraction of her jebrows. "And as it is no secret, but only a story against myself, I will explain it.

I thought I heard a sigh of relief as she returned the telegram.

"This must come from my old friend Bob Pallant," I contiued, "since nobody but he—at least, nobody in London—knows my probable whereabouts. I have been wandering now for six months and all on account of the I. and A. he mentioned.

Bertha nodded, but did not interrupt.

"The I. stands for Iris—Miss Iris Maypel—and A. for Auntie. It happened a year ago. Bob Pallant and I were both in love with Iris, who was in London ostensibly for the benefit of the season and in charge of her aunt. Well, she gave the preference to Bob, who, after actually proposing to her, applied to a private detective agency, asking as to her character and the social position of her people.

"He got the character as rosy as one could be painted, and it was settled that he should ask her to marry him. It happened that I called—by invitation—at the flat occupied by Iris and her chaperone, and was shown into the conservatory by the servant.

"Then came the denouement. Iris in ignorance of my presence came into the conservatory with her chaperone and in a loud voice let me into their secrets, which may be summed up in a few words.

"Iris was an adventuress in search of a husband. The chaperone was no relation, but employed—paid—by Iris to introduce her to society and a likely husband. The detective to whom Bob had applied for the character was Iris's cousin, Norton Scrubbs; hence the rosiness of the character."

"And these two women are in this town!" exclaimed Bertha.

"Bob Pallant's information is usually correct, and I'm not disposed to doubt it. You see, he was so savage at having been done by those people that he vowed vengeance, and as he couldn't attack the women he swore he would be the undoing of that detective agent—Norton Scrubbs. And Bob Pallant is usually equal to his word.

"Suppose you meet those people here?"

"I shall cut them, of course."

"But, but you admitted that—that you loved—Iris—once?"

My heart gave a great leap of delight. Bertha's words, the suppresssd eagerness of her tone, the faltering in her sentence, all pointed to one end. Our long tete-a-tete of the previous evening, though it had chiefly been concerned about bygone incidents—the sort that grow dearer as they grow older—had left its mark. I glanced quickly in her direction, but her face was averted, and only a very flushed neck and a very red little ear was visible. They were enough.

"Look!" she said. "Here comes the Comtesse and Madam Fleuvre. How jolly! won't they be surprised to see you! oh, it is fun. I am so glad we came this way."

I looked in the direction indicated and saw——

I could scarcely believe I saw aright then, but now, when I recall the scene—the long, wooded avenue with its pinky-blossomed rose hedges, the waving palms, the bushy eucalyptus, the clumps of odorous orange trees with their pretty white blossoms intersprinkled with golden fruit—it is difficult to realize now that the prim little figure in widowed garb of Parisian daintiness quickly approaching us was Iris Maypel, and the elderly companion "Auntie" of London fame. But they were.

I had no time to plan an action. No sooner was I assured that my eyes were still in normal condition than we met and Bertha was saying in an ecstatic tone——

"My dear Comtesse, see who I have brought you!"

The Comtesse extended her hand, while the most dubious smile I ever beheld grew on her face. I obeyed my impulse.

"This is not an unexpected pleasure," I said politely, "since Miss Bertha has intimated your presence in Nice, Madame la Comtesse." I purposely emphasized the title. "Nevertheless, it is a pleasure to renew an acquaintance here so pleasantly matured in London. M. le Comte, I trust is well and ——"

It was said with intent. Having started with a lie I meant to act it out. I broke off suddenly, for two reasons. Bertha tugged vigorously at my coat-sleeve, and Iris, alias the Comtesse, burst into a most realistic fit of weeping. I expect the excitement of the moment aided her.

I apologized in tones so contrite that I startled myself with apparent sincerity, and Iris and her chaperone bade us adieu.

As we returned I listened for Bertha's merited rebuke for having forgotten her warning anent the Comte's death, but I listened in vain. In fact, so engrossed was she in thought that it was only when I had thrice asked a question that she replied.

"To what stage of intimacy have you and the Comtesse reached?" I asked for the third time.

"Why do you ask?" Bertha replied, evasively.

"Because I am more than anxious to know."

"Mother and I met her at Monaco."

"Yes?" I replied, encouragingly.

"I ought not to tell you anything more."

"Oh, then there is something more to tell? Did you visit the Casino at Monte Carlo?"

"Once."

"You resisted the temptation of a second visit?"

"Yes."

"The Comtesse gambles?"

"With the most consistent good luck. She takes mother's money and plays with it. There, I oughtn't to have let on about that, but I know you'll not give me away, Mr. Clive. You see, the Comtesse begged mother to trust her with a pound just to try her luck—for the Comtesse goes to the tables every day—and she won. Then mother trusted her with two pounds, then five, ten and twenty, always winning. Now——"

"Please go on," I said, as Bertha paused.

"There can be no harm in telling you the rest, Mr. Clive. Mother has raised every possible penny—pawned her jewels even—and to-morrow the Comtesse is going to play with the lot. There, don't look as if I were to blame. I've argued and protested, but where's the use? The Comtesse wins every time."

She had; but would she win this time? The stake was high. Would she play with it? That was the question. Was the whole thing a scheme—a common confidence trick—to get hold of the American dollars and bolt with them?

It goes against the grain to expose a woman, however deserving she may be. I concluded to give Iris a chance, and wrote a short letter stating that I would keep her identity a secret if she would return Mrs. Endcot her money and leave Nice early the next morning. Omitting either condition, I declared I would hold her up to ridicule and scorn.

I left the note with the porter at the hotel where Iris was staying, and then walked away to ponder alone upon fate, coincidences and the like. I found a solitary seat upon a stone boulder, with only the dreariness of some attempted excavations, which had ended in failure, to greet my eyes or impinge upon my thoughts.

I sat there and smoked, and mentally surveyed my entire world, from London to Nice, from Bob Pallant to Norton Scrubbs, from Iris to Bertha.

Suddenly, without warning, a figure stood beside me, and said, inquiringly:

"Reggie Clive?"

The silence of his approach and the aggressiveness of his bearing startled me. However, I admitted my name.

"You wrote a letter to-day to a friend of mine, the Comtesse d'Angiere," continued the man.

"You are mistaken," I replied.

"Mere cavilling!" he said, with a sneer. "You wrote, then, to Miss Iris Maypel."

"If that is more truly her name, yes."

"You threatened her."

I stood up. The man's bluntness of speech and scowling brow looked cominous.

"Call it that if you will," I replied. "I tried to do her a good turn and to save her from herself."

"Bah! Mere quibbling! You threatened to expose her if she failed to return certain money to that bumptious old American woman or to leave Nice in the morning. Isn't that a threat?"

"Call it so if you like," I returned.

"Coward!" he yelled.

"Thank you," I said. "If you will give me your card I shall know better to whom I am indebted for that pseudonym."

"Hound!" he said, "if you want to know, my name's Norton Scrubbs, which, until your villainous friend, Pallant—whom I'll be on level terms with yet—ruined it, was a flourishing name in London. Ah! you shrink, do you. Here's something that will make you shrink into a still narrower compass."

He pulled a revolver from his pocket, and cocked it. I showed as bold a face as I could muster.

"Don't forget that you'll have to answer for this," I said.

His hoarse laugh echoed all around, and intensified the utter desolation of the place.

"Answer!" he said. "To whom shall I answer? To these stones? To the night? To whom, I repeat? There's not a soul within ear shot, and not likely to be this side of morning."

I realized the truth of his bluster. The day had died suddenly, and the mists were growing uncomfortably dense.

"Come, continued Scrubbs, "we'll strike a bargain, you and I. Swear—and mind you stick to it—that you will leave Nice to-night and not return or communicate with any one in this town for three months from this moment! The alternative is——"

He explained the unfinished sentence with an emphasized movement of the pistol.

I am not a brave man, yet I am not an abject coward. I had a decided objection at that moment to be hurled into eternity and leave Bertha behind. In the few available seconds allowed me for consideration twenty methods of attack and defense presented themselves and were rejected. Then, all at once, my muscles acted involuntarily. I sprang at my opponent and gripped him somewhere in the region of the throat. The attack was sheer folly. He was twice my weight, possessed twice my strength, and learned in every art and trick connected with the free-fight and the knock-down blow.

I thought on my foolishness as I lay prone upon the dirt and blinked up timorously at Scrubb's revolver, which looked right down my throat as I gasped for breath.

"Now, you hound!" he said, "will you come to terms now or will you take a dose of lead?"

The reply startled me quite as much as did Scrubbs.

It was the pop of a pistol, the whirr of a shot and the cry of a wounded man as Scrubbs fell forward right across my legs.

I disengaged myself and sprang to my feet just as Bertha Endcot sprang from behind a pile of loose stones and stood before me.

"I winged him, didn't I?" she asked breathlessly. "The coward! Perhaps the next time he dubs my mother a bumptious old woman he'll remember that an American girl can shoot."

Bertha had put a bullet into his thigh, and the shot cost her mother a few thousand pounds, for Iris and her chaperone had left Nice—with Mrs. Endcot's money—before we managed to get the wounded man back to his hotel.—Illustrated Bits.

Interrupted the Witness.

Some time since, in southwest Georgia, a murder case was being tried before a certain judge. The State's attorneys had seen the shooting, and they had an old negro on the witness stand. The negro became intensely interested in the story he was telling. His big eyes were fixed upon the lawyer who was questioning him, and he seemed to think there was no other person in the room. He was trembling with excitement, so much so that he stammered, and he told his story as if he was having a strictly private and confidential conversation with the State's attorney.

"An' den, boss," he said in solemn and awe-struck tones, "j—j—jest ez I were comin' roun' de cornah, sah, I see him 'long o' de lampost. I——"

"What time was this?" asked the judge.

The witness paused just for a second, as if some thing had disturbed him; then without turning his head he went on:

"J—j—jest as I were comin' roun' de cornah, boss, I see him 'long o' de lampost. I——"

The judge rapped the desk before him smartly with his gavel.

"Stop!" he said. "The court is asking you a question. At what time did you come around the corner?"

Again the witness stopped and made a motion with his hands as if he was brushing away a fly from his ear, but he never turned around, and again started to tell his story:

"Ez I wuz a-sayin', boss, I rounded dat dah cornah, an' I see him 'long of de——"

The judge brought his mallet down with a noise which almost caused the witness to leap off the stand and roared out:

"What do you mean, sir? If you do not answer my question instantly I shall commit you?"

"L—l—look er yere, boss, doan't you see I'm talkin' to this gen'lman?"

The lawyers were almost convulsed with laughter, the judge bent his head and shook with merriment, and the witness was allowed to finish his story undisturbed.—Atlanta Constitution.

Newspaper Making of the Future.

Within a year or two there will be important changes in the mode and means of newspaper making. The reporter will send both description and picture by telautograph; and the reporter of the future is going to draw as well as to write.

The editor, whether in his office or temporarily residing at a distant point, will telautograph his orders and ideas, and, by an improvement now being perfected, he will receive telautographic proofs in return.

Writers on newspapers will become users of a machine in process of construction by which the present typewriter keyboard will not only set their ideas into print, but will also instantaneously put them into type, eliminating the machine typesetter as the machine itself has eliminated the hand compositor, and as the steam press eliminated the hand press.

These are only a few of the changes in the near future of journalism. These and others bound to come will not injure any one, but will divert to other profitable fields labor now occupied intermediately between the writer and the press. By cheapening the cost of producing a newspaper, these changes will improve the business and make it more beneficial to mankind.—Chicago Times-Herald.

Allentown, Pa., has been greatly pestered by tramps lately, and all the usual methods of dealing with them under the law have failed to abate the nuisance. The Warden of the prison thinks now, however, that he has hit on a scheme that will frighten every tramp from coming within sight of the town. He has bought two tons of pig iron, and any tramp brought to the jail—and the police have orders to bring them all in—will be set to work carrying the big billets from one end of the jail yard to the other for five hours a day. A strict and stern guard will be put over them, and there will be no let up in their hard and useless task.

SHE IS A POLITICIAN.

MISS BOSWELL WAS A DELEGATE TO THE REPUBLICAN CONVENTION.

She Was the Only Woman From the East and Helped to Represent New York. Her Opinions About Woman's Proper Influence in Politics and Other Affairs.

Of the 149 delegates who represented New York State in the Convention of the National League of Republican clubs at Cleveland, 148 were men. The other one was a woman, a little woman, slight and fair, who wears a 1 1-2 slipper and a No. 2 shoe. There were other women among the 3,000 delegates, but Miss Helen Varick Boswell was the only woman to represent the East, and this is the first time that any political body in this section has chosen a woman as a delegate.

"I did not seek this office," said Miss Boswell. "It was a surprise to me that I was chosen; but I regard it rather as a recognition of the work done by the New York women last fall than as a compliment to myself. They call me the Tom Platt of the women, but I am not naturally arbitrary and not inclined to boss. Of course, if a woman is in earnest about anything she has to be aggressive sometimes."

Miss Boswell is of delicate physique, has the warm colored hair that artists love and the transparent complexion that accompanies it. Her eyes are brown and expressive and there is strength of character in her face. Although small and slight she gives the impression of being in perfect health.

"Why am I a Republican?" she repeated on being asked for her political views. "Perhaps this is the most eloquent answer I can make," and she placed in the questioner's hand a little, old-fashioned daguerreotype, showing a tiny baby girl in her black mammy's arms. The dark-browned old nurse holding the child's fair little head against her broad breast made a pleasing picture.

"I believe that every human being is born with equal rights," said the original

MISS BOSWELL.

of the baby girl, "and that when the law has conferred equal pr.vileges every one should have the right to exercise them. I am a Virginian by birth, but when very small my parents removed to Baltimore. Though Unionists during the war all my people are Democrats. I am a Republican entirely through conviction. I thought things out for mysef. When I travelled through the South I noticed that equal rights existed only in name and that knowledge jarred on me. I attributed that condition of things to Democratic influence. Another reason why I am a Republican is because the Republican party fosters progress and Democracy retards educational advancement."

"What do I think of the new woman? I don't think there is such a thing as a new woman. She is only the old woman with a better chance. A better chance for educating herself, for broadening her mind, and becoming familiar with things and topics that will tend to take her out of the myriad little pettinesses that hedge a woman's normal existence at present. In thus elevating herself she will be better prepared to teach her son what is right and to inspire him to noble purpose."

"You are an advocate of matrimony, then?" inquired the reporter.

"Yes, indeed. I think it is God's law and the highest sphere to which a woman may aspire. I don't believe in women going out to rule the world. Knowledge begins in the home. Women are always doing the little things forgotten by other people and they will do them in politics. True patriotism can best be taught at the fireside, and when the mothers are keenly alive to the most important issues of their day and generation, how can they fail to impress their sons with their enthusiasm! I should not desire to coerce men into voting the way I wanted them to, but I should want to influence them through my knowledge, if not my personality. I think a woman should master the political points of a situation so thoroughly and so logically that her arguments would convince, even where she failed to please.

"I don't want women to wear trousers. I myself would not even wear bloomers for anything. I recognize no necessity for any such radical change in women's attire."

"Your skirts have not inconvenienced you then in your work?" said her questioner.

"No, they have not, and I never expect to relinquish them. I think that in woman's femininity lies the germ of her political strength. The new woman, according to my conception of her, not only thinks and acts well, but looks well also, and I see no reason why she should neglect her personal appearance because of her advanced thought. I have worked hard and studied hard to accomplish what I have done, but I have never for a moment thought of relinquishing any of the little niceties and vanities peculiar to my sex. I like to dress as much as the prevailing fashion as is convenient, and I would frizz my hair all over if nature had not been accommodating enough to do it for me. As it is now, since it has become the style to brush back the smooth waves I spend much time in trying to get mine

New York Sun.

Freak of Nature.

There is a crab apple tree in the yard of Frank Schuck, of Vine street, that is a veritable freak of nature. Usually the tree is covered with fruit, but this year four limbs are packed with apples, while the rest of the tree has hardly an apple on it. The four branches are more heavily loaded than usual.

MUNYON'S HOMOEOPATHIC REMEDIES.

No matter what the disease is or how many doctors have failed to cure you, ask your druggist for a 25-cent vial of one of Munyon's Cures, and if you are not benefited your money will be refunded. This Company puts up

A cure for every disease

Hotels and Saloons.

Mizzen Peak Cottage,

Watchung Mountains, Bound Brook, N. J.

Superior French board at moderate prices. Dinner to order. Table d' Hote 75c with ½ bottle of Mizzen Peak claret.

BOWLING ALLEY.

JEUX DE TONNEAU.

Beautiful view, fine shady grounds sheds, stables, etc.

HOTEL Grenada,

NORTH AVENUE.

Now open for the reception of guests, under the management of George and Wallace V. Miller. House has been thoroughly renovated and re-furnished throughout, and contains all improvements. First-class accommodations for families and the traveling public.

SOILED WALL PAPER

is like the leopard, it cannot change its spots, and no amount of cleaning can make it look like new. 'Its' a waste of time, trouble and money to clean old wall paper while we are selling the new at such extraordinary bargains. It will be a treat for you to see our multitude of beautiful, stylish and artistic patterns.

MARSH, AYERS & CO, 141 East Front st.

Miss Scribner and Miss Newton's School For Girls AND FRENCH KINDERGARTEN, 303 LA GRANDE AVENUE.

Will re-open September 18, 1895. For particulars address the Principals. 7 11 3m

Mantels, Tiles AND Fire-Place Fixtures.

Curtis M. Thorpe, Y. M. C. A. BUILDING.

Miss Scribner & Miss Newton's School for Girls and Kindergarten,

303 LA GRANDE AVENUE.

Will Reopen Sept. 18.

Primary, Intermediate, and Collegiate Departments.

Kindergarten in partnership with MISS CLARA S. HELLWIG, who will give daily instruction in French in that department. For particulars address the principals.

Edwin B. Maynard,

Hair Cutting and Shampooing.

Tonsorial parlor, 204 Park ave., Plainfield. Ladies' shampooing and children's hair cutting a specialty.

THE IMPROVED STONE WATER FILTER,

Flower pots, fruit jars, jelly cans.

Gavett's, 129 E. Front st.

BAMBERGER'S.

"THE ALWAYS BUSY STORE."

147-149 Market Street, Newark,

There's No Season FOR HOUSEFURNISHING GOODS!

You need them every day in the year. Bearing that fact in mind our stock is always complete—never an article that the kitchen or table requires is missing from it.

THERE'S ANOTHER FACT

that we want you to remember, and that is—no matter how low in price you've purchased housefurnishings elsewhere,

They're Always Cheaper Here!

You can order from us by mail and we'll ship to you free of charge.

L. BAMBERGER & CO.

147-149 Market Street, Newark.

Last June Dick Crawford brought his twelve-months-old child, suffering from infantile diarrhœa, to me. It had been weaned at four months old and had always been sickly. I gave it the usual treatment in such cases but without benefit. The child kept growing thinner until it weighed but little more than when born, or perhaps ten pounds. I then started the father to giving Chamberlain's Colic, Cholera and Diarrhœa Remedy. Before one bottle of the 25 cent size had been used a marked improvement was seen and its continued use cured the child. Its weakness and puny constitution disappeared, and its father and myself believe the child's life was saved by this remedy. J. T. Marlow, M. D., Tamaroa, Ill. For sale by Reynolds' Pharmacy, Park and North Avenues, T. S. Armstrong, Manager.

Chamberlain's is the best of all. Vincent S. Barkl, of Danbury, Iowa, has used Chamberlain's Cough Remedy whenever in need of a medicine for coughs and colds, for the past five years and says: "It always helps me out. If anyone asks me what kind of cough medicine I use, I reply, Chamberlain's, that is the best of all. 25 and 50c. bottles for sale by Reynolds' Pharmacy, Park and North Avenues, T. S. Armstrong, Manager.

T. J. CAREY'S GREAT AUCTION SALE,

—ON—

Saturday, August 3,

at 2 o'clock, of

40 VERY DESIRABLE

BUILDING LOTS,

to settle an estate. Property situate on Front street, 2d street and Rock avenue, near Chapot's new chamois factory, 5 minutes from Clinton avenue station, 8 minutes from Dunellen.

This is one chance in a thousand for a bargain, as the lots will positively be sold without reserve, as that is the order from owner.

Conditions on day of sale by T. J. Carey.

Don't say after the sale, "I am sorry I didn't go; they sold so low."

Train leaving Plainfield for Clinton avenue station at 2:30 p. m., will be in time for sale.

T. J. CAREY, Auct'r. 7 29 5

SPECIAL

Mark-Down Sale

—OF—

SUITS!

We continue our mark-down sale of suits at

$10 Each.

They are excellent, stylish, well-made suits in worsteds, serges and cheviots, a grand assortment of patterns, and have sold till now for $15 and $18. Few men can afford to look shabby, but every man can afford to buy one of these suits.

WERNER'S, 206 West Front Street.

GEO J. TOBIN, 187 North Avenue.

Practical Plumber.

Contractor for plumbing, steam and hot water heating, drainage, sewerage, ventilation and water supply; testing ventilation and sewer lines, under hydraulic and air pressure. This should be done before connecting with new sewer.

Telephone Call 158a.

List of Advertised Letters

Plainfield postoffice, July 22, 1895.

(Officially furnished weekly for publication in The Daily Press.)

Ashby Mrs Kate	Ives N N
Ames Mrs	Johnston Miss E J
Barrin E T	Kline Augusta
Becker Mrs Wm	Matthews Remus
Baker W G	Miller Peggy
Brown Wm	Martin Mrs M C
Browne Katie	Murphy M
Berrisford James	Morris Miss Maria
Bowman Harold	Murphy Isaac
Bowne Geo	Mead Mrs J
Brower Mrs E E	May Mrs J R
Church Heavenly Rest	Meredith Geo
Carter Henry	Mundy Mrs Amanda
Daudridge Willie	Nehrbas Mrs Phil
Dean Charles	O'Toole Joseph
Dunham Miss Lizzie	Powels Lucy
Davis Mrs S L	Pearson Lillie
Eick Miss M J	Roork Nanny
Forshew C A	Randolph Alexander
Gallagher Mary	Shaw R H
Greenman Frederic	Thatcher Harry
Goodman Geo M	Vernon Geraldine
Horst S (3)	Welter Mrs C C
Hines Thomas G	Wilcox Chas
Henry Mrs Mady	Wells Rachel
Hudson Mrs H B	Wright Ella
Hetfield Elizabeth	Warren T D

Advertising

is one thing, giving what you advertise is quite another thing. It always has been our aim to give you each and every time

Just What We Do Advertise.

For the following week we are offering

73c Ladies' figured lawn wrappers, full Watteau back, size 34 to 44, and fast in color; were $1 last week.

98c Beautiful percale wrappers, sizes 34 to 44, ruffled yoke and big full sleeves; were $1.38 previously.

59c Ladies' cambric wrappers, full sleeves, Watteau back, all sizes, in light and dark colors; were 75c.

68c Ladies' indigo blue wrappers, well made, fast colors and all sizes; were 88c.

23c Light cambric waists, sizes 32 to 44, very good for housework; were 32c.

39c Ladies' light colored percale waists, yoke back, full sleeves, some with standing collars and others with turndown collars; were 50c.

23c Ladies' chemise, drawers, and corset covers, needlework trimmed, good muslin and nicely finished.

$2.79 Ladies' silk waists, an elegant assortment of shades, in figures and stripes, made a la derniee mode; were $3.25.

$2.25 Ladies' separate skirts in fancy crepons; were $2.75.

Boehm's

113 WEST FRONT ST.

S. D. FRAZEE, DEALER IN ALL KINDS OF **FRESH FISH.**

Fresh every day. Terms cash. Goods delivered.

230 Park ave., opp. North ave.

HEATH & DRAKE.

ESTABLISHED 1841.

Great Mid-Summer Clearing Sale!

IN ALL DEPARTMENTS.

Extraordinary sacrifice in high-class shirt waists. This season's styles. Chambray and Percale shirt waists with laundered collar and cuffs, large sleeves and soft front, all colors, reduced from 75 and 85c. **39c**

69c Fine shirt waists with soft front, laundered collars and cuffs, large sleeves, reduced from $1.00.

Extra fine shirt waists, made of cambrics, lawns, dimities, etc., soft front, laundered collars and cuffs, large sleeves, reduced from $1.25 and $1.50. **98c**

RIBBONS.

All our fine gros grain ribbons will now be sold regardless of cost price. Nos. 2 and 3 fine G. G. ribbon, value 8 and 10c yard, at 5c; No. 5 fine G. G. ribbon value 16c yd, at 8c; No. 7 fine G. G. ribbon value 20c yd. at 12c; No. 9 fine G. G. ribbon, value 25c yd. at 15c; No. 12 fine G. G. ribbon, value 30c yd, at 19c; Nos. 16 and 30 fine G. G. ribbon, value 35 and 50c yd, at 25c; Fancy Dresden and plaid ribbons, value 50c to 75c yd, at 25c; Fancy Dresden and stripe ribbons, value 50c, at 19c.

777 and 779 Broad St.,

NEWARK, N. J.

SPECIAL SALE OF Ladies' Oxfords, SATURDAY,

July 27, 1895.

Ladies' Russet Oxford Ties, 48c.
Ladies' Russet Oxfords, with three large buttons, worth $1.50, at 75c.
Ladies' Patent Leather Sandals 69c.
Ladies' Black Oxfords, 3 large buttons, 85c.
Ladies' Black Oxford Ties 53c.

M. ABRAMS, 229, 231, 233 West Front St., Opposite Music Hall.

3 and 4

BUTTON OXFORDS ALL THE GO AT

WILLETT'S, 107 Park Avenue.

No laces to come untied.

GIVEN AWAY. GIVEN AWAY.

SPECIAL!

For tomorrow only, Saturday, July 27th, 1 silver-plated spoon with each cake of soap purchased 5c. Will give away 1 pound creamery butter and half dozen fresh country eggs with 1 pound 25c coffee and half pound of our famous 50c tea.

Jersey potatoes per bushel	75c
Pure cider vinegar per gallon	15c
Guaranteed country eggs per dozen	18c
Best creamery cheese per pound	9c
Jersey salt pork per pound	7c
3 cans imported sardines	25c
6 cans domestic sardines	25c
Best breakfast cocoa per box	16 1-2c
Granulated sugar per pound	4 1-2c
Prepared flour, 3 pound package	7c
Soapine and Babbett's 1776 per package	2c
Root beer extract per bottle	7c

FULPER'S, 207 West Front Street.

J. T. VAIL, Real Estate and Insurance,

177 NORTH AVENUE.

Trunks they leave. Flat top, canvass covered. 30 inch $4.25; 40 inch $6.50. There are others up to the $15.00 kind—the kind that come back as good as when

G. A. HALLOCK, 109 West Front street.

REVERE HOUSE

Park Avenue, 7th and 8th Sts.

GEO. B. DE REVERE & CO.

Thoroughly renovated and now ope for transient and permanent guests.

CITY HOTEL,

Plainfield, N. J.

Corner Park avenue and Second street.

Stables attached. J. E. Beerbower, Prop'r

Madison Avenue Hotel,

Madison Ave. and 58th st., New York

$3 PER DAY AND UP.

American Plan

Fireproof and first-class in every particular. Two blocks from the Third and Sixth avenue elevated railroads.

The Madison and Fourth Avenue and Belt Line cars pass the door.

H. M. Clark, Prop.

Passenger elevator runs all night.

THE DAILY PRESS

ESTABLISHED MAY 10, 1887. PLAINFIELD, N. J., WEDNESDAY, JULY 31, 1895. TWO CENTS A COPY—$5 A YEAR

FAREWELL ONLY IN WORD.

For This Salvationists Keeps Right on With His Good Work.

There was not a large attendance at the farewell meeting held in honor of Adjutant Wood at the Salvation Army hall last night, but the right spirit and enthusiasm was there and a good time was the result.

Adjutant Wood for sometime has been the district secretary in this section and he now leaves to take the same position in the Atlantic coast division in the southern part of the State. He has been a faithful worker and will be greatly missed in Plainfield, where he often stopped. Major Evans was in charge of the service and he, together with the members of the local corps, made short addresses, which were interspersed with earnest prayers and excellent singing. After the service ice cream and cake was served to all present and a genuine social time was enjoyed.

TROLLEY COMPETITION FELT.

Central Reported to Cut Fares Between Newark and Elizabeth.

It is reported in Elizabeth that tomorrow the Central railroad will reduce its fare between Newark and Elizabeth to 15 cents for an excursion ticket, instead of 25 cents as at present. The cause of this cut is said to be the competition of the trolley line, which is carrying people between the two cities for 20 cents a round trip.

Women who go from Elizabeth to Newark for shopping purposes or pleasure are taking the trolley. The steam railroad takes them only to its station in Newark or Elizabeth, and then they often have to pay extra fare on a trolley car to reach their destination.

It is said the Central railroad will reduce the rate of excursion tickets between Elizabeth and New York to 25 cents.

New Market Man Hurt.

Abram Dunham, of New Market, had a serious mishap a few days ago. He lives about two blocks from the Seventh-Day Baptist church, and being anxious to see the church which is being renovated and repaired, thought he would attempt the walk, which was a long one for him as he is very feeble. He reached the church steps, when he felt ill and before he realized the trouble he fainted away, falling a considerable distance. Friends present picked him up and took him home. He was not seriously injured, though he is in a critical condition.

Kicked by a Horse.

The delivery wagon of Edsall's Commercial Palace is minus its driver for a short time. Andy Vanderbeek, the regular driver was kicked by a horse at his home on Duer street yesterday afternoon and severly injured.

Last evening he was unable to walk as a result of his injuries. A substitute was put in his place on the wagon.

A Little Fellow Sick.

The bright little son of C. T. Nightingale, of Sandford avenue, is very ill at Mrs. Nightingale's summer home in the Delaware Water Gap, Pa., where Dr. Davis has been summoned to prescribe for him. Mrs. Charles K. Moore, of New York, a warm friend of Mr. and Mrs. Nightingale, is also present at the little fellow's bedside.

Plainfield French Kindergarten.

Miss Scribner and Miss Newton announce that in order to introduce French into their Kindergarten, they have formed a partnership in that department with Miss Clara S. Hellwig. Miss Hellwig will spend an hour each day in the Kindergarten, conducting games and occupations in the French language.

To Storm the Convention.

The Union County Endeavorers are preparing for the Atlantic City convention in October. They will go with a cry "Plainfield in '96." From this city there will be nearly 200 delegates, and large delegations are expected from other sections of the county. Morristown will also make an effort to get the '96 convention.

A Neighborly Affair.

Mr. and Mrs. Peterson, of New York, who have been visiting their son, Rev. Mr. Peterson and wife at New Market will return home this week. Yesterday afternoon a few neighbors were invited to Mr. Peterson's home where a good social time was enjoyed.

Picnic at Washington Rock.

The annual picnic of the Sunday schools from Liberty Corner, Black River, Millington, Warrenville, Martinsville and Mt. Horeb will be held next Wednesday at Washington Rock. There will be a brass band present to discourse lively music.

TO SELL THE SECURITIES.

SOMERSET BANK DIRECTORS MAY HAVE TO PAY STOCKHOLDERS.

Securities of J. N. Pidcock to be Disposed of for the Benefit of Creditors—Affairs Getting Tangled Up.

Chancellor McGill at Jersey City yesterday morning signed an order in the case of William T. Johnson, receiver of the Somerset County Bank, and ex-Congressman James Nelson Pidcock, instructing United States Commissioner Linsley Rowe, of Jersey City, to sell $500,000 worth of securities belonging to Mr. Pidcock and to turn the money over to the First National Bank of Jersey City for advances made by the bank to Mr. Pidcock. Mr. Rowe will fix a day next week for the sale of the securities held by the bank and the proceeds of the sale will go toward satisfying judgments against the insolvent Somerset County Bank.

Another application to the Chancellor is to be made for the sale of other property belonging to Mr. Pidcock, and it is said that Receiver Johnson, who will prosecute J. N. Pidcock and other directors of the bank for mismanagement of the bank's affairs, promises to proceed against them in a civil manner and, if possible, make them disgorge for the benefit of the stockholders and creditors.

So far as Mr. Pidcock is concerned, the securities now to be sold will, it is said, cover all his indebtedness. They consist of railroad and corporation stock. Much of the railroad stock belonging to Mr. Pidcock was that of the Rockaway Valley Railroad Company. Mr. Rowe sold one section of that road, from White House to Peapack, a few days ago for $30,000. It was bought in by Messrs. J. N. and J. F. Pidcock, sons of the ex-Congressman. The remaining sections, from Peapack to Mendham and from Mendham to Morristown, will be sold in a few days.

Chancellor McGill's order relative to the bank stock and securities was handed to Colonel J. D. Bedle, counsel for the First National Bank, and a copy was sent to Linsley Rowe, who will proceed to advertise the sale at once.

VERDICT AFTER THREE TRIALS.

The Case of a Perth Amboy Saloon-Keeper Who Sold Liquor to a Child.

The case of the city of Perth Amboy against Geprge Kozusko, a saloon keeper, for alleged violation of the excise law in selling beer to a minor, came up yesterday in Perth Amboy for a third trial, the previous trials having resulted in disagreement of the jury. The jury, after having been out about fifteen minutes, returned a verdict of guilty. The fine is $100 and costs.

This decision gives general satisfaction in Perth Amboy, and will undoubtedly produce a wholesome effect upon law-breaking liquor dealers.

Good Work Being Done.

Street Commissioner R. A. Meeker with his men are now engaged in doing work which will be greatly appreciated by those who use wagons and bicycles. The continuation of North avenue, which extends from the pumping station of the Water Supply Company to the county road at Fanwood, is being opened, graded and rolled. When completed it will be one of the best thoroughfares in this part of the county. Mr. Meeker deserves credit for his efforts in this direction.

Central Sued for $10,000.

A suit for $10,000 damage was begun yesterday in the Union County Court, at Elizabeth, against the Central Railroad Company of New Jersey by the widow of Hiram W. Mott, an employee of the company, who was fatally hurt at Carteret about eight months ago. He made a statement before his death that the accident was due to the carelessness of the crew of the engine.

Policemen Having a Rest.

Policemen Frederickson and Mattox are enjoying their annual vacation, and Policeman Thomas McCue has returned from a week's outing. Special Policeman J. Totten is now doing night duty while the others are off duty.

Club House Reopened.

The Fanwood Club house, known as Wheelmen's Rest, will be opened tomorrow by C. C. Irby, who will keep soft drinks, sandwiches and ice cream. A bowling alley, pool and billiard room will be attached.

Afraid of Hydrophobia.

A valuable foxterrier belonging to Oscar TenEyck, of West Front street, was bitten and severely injured by a strange dog, last evening. As Mr. TenEyck is afraid that the stranger was mad, his dog will be shot today.

PLAINFIELD'S SUMMER RESORT.

Camping Life at Washington Rock Is Again Brought Forward.

Washington Rock promises to be quite a summer resort for Plainfield people in another year. Taylor's boarding house, near the Rock, started the fashion, and Rev. Dr. A. H. Lewis brought its delights before the public by camping out there and inviting his friends to come and see him. N. W. French was the next victim to the project, and his frame cottage is being erected as fast as possible, and he will be able to take possession in a few days.

Richard Stevens has decided to go, and there are several others who are considering the question. There has been some talk of a regular camping club, but nothing definite has been done in that direction.

September will be a fine month for camping, and the present colony will probably be enlarged by a number of arrivals.

THE GRIM REAPER.

Adam Dealaman Dies After a Month of Suffering.

After a month's illness of terrible suffering Adam Dealaman, of North avenue, passed away this morning at 4:30 o'clock. He was born at Warrenville twenty five years ago, and when a boy came to Plainfield and worked for Mrs. Walker in the bakery store. He remained with her for many years, and finally purchased the business two years ago.

His father is still living at Warrenville. He leaves a wife.

Mr. Dealaman was a member of Perseverance Lodge, No. 44, K. of P., and they have been very attentive to their fellow member during his illness.

The funeral will be held Friday afternoon at three o'clock from the German Lutheran church in North Plainfield.

TRACK FOOT DEEP WITH SAND.

Locomotive Bumps One Hundred Yards Along the Ties.

Passengers on the down train of the D. L. and W. Railroad due at Morristown at 1:15 o'clock yesterday afternoon had a lively experience. Just before one o'clock there was a terrific rain storm. Sand over a foot deep was washed over the tracks in the cut opposite the residence of Eugene Higgins, just beyond the city limits. The train, when it came around the adjacent curve, dashed into it. The locomotive left the rails and bumped along on the ties for nearly one hundred yards. None of the cars left the rails. The train was delayed forty-five minutes while waiting for a wrecking crew to clear the track and get the locomotive back. No one was hurt.

Tried to Run Away.

He hadn't been reading about Nick Carter or Jesse James, but for some reason the ten-year-old son of Hugh H. Boyd, of Richmond street, wanted to run away. He left home at about eleven o'clock yesterday morning and nothing was seen of him until four o'clock this morning, when his father and his brother William, found him in a field the other side of Netherwood, headed straight for Scotch Plains. The would-be run away was taken home.

An Article of Worth.

The beef malt which Edsall has placed on the market is a meritorious article in every particular for those who want an invigorating and strengthening tonic. It is prepared by scientific people who know the wants of the physical system.

Duck Pond on Seventh Street.

People passing along West Seventh street below Spooner avenue, are much amused to see a duck pond in the middle of the street. The heavy rain yesterday replenished the pond and the ducks had a glorious time swiming around.

To Have Class A Events.

Already preparations are being made for the great meet of the Crescent Wheelmen on Labor Day. There will be several races to attract the professional racers. It will be a Class A meet.

John S. Johnson will not go abroad this fall, contrary to all predictions to that effect. He is under contract with the Barnes Cycle Co., and the latter concern cannot see how they will be directly benefited if Johnson crosses the water. When he signed with them Johnson stated that he would abide by their wishes, and he will certainly keep his word. At least this is what Arthur R. Peck, the general manager, says.—American Wheelman.

—A blue-stone flag walk has been substituted for a board walk in front of the home of D. Snediker on Grove street.

EVERYTHING WAS DELIGHTFUL.

A Pleasant Social Gathering Held at Rockview Farm.

The beautiful weather made last evening a delightful one to all, but it was one of still greater enjoyment to those who attended the social gathering given by the Misses Mattie and Sadie Barrett, at their home at the Rockview Farm in Dunellen, in honor of their friends, the Misses Maude and Edith McArthur, of Passaic Bridge. The evening passed very pleasantly with dancing, games and singing, and all were sorry when the setting moon told that the time of departure had arrived. Those who were present were the Misses Grace Langdon, Nellie Langdon, Nettie Langdon, Maude McArthur, Edith McArthur, Jane Churchill, Sadie Barrett, Mattie Barrett, and Mrs. E. D. Barrett, and U. S. Thomas, of Asbury Park, Edward Hardingham, Ivan Hardingham, J. Hazelwood Craig, Duer Randolph, Daniel Richardson, Charles Langdon, Ernest Barrett, and Thomas Barrett.

GOT OUT AND PUSHED.

The Camping Party that Left Plainfield Monday Came to Grief.

The camping party which started for Hank's pond early Monday morning have been having an exciting trip. When they reached Milburn a gray horse that they had hired in Plainfield to pull one of their wagons commenced to give out. The boys got out and pushed but the poor animal was not able to stand the strain and at Fairfield the expedition came to a halt. Another horse was hired from a man named Zeck who kept a livery stable in that town. The party proceeded on their journey, leaving the other horse at Fairfield, and succeeded in reaching their camping grounds safely.

America's Greatest.

A New York paper speaks as follows of the Plainfield boy who is with Bentley's old-fashioned one ring circus at Ninety-ninth street and Third avenue in New York:

Thomas Schafer, America's greatest and youngest club juggler and lightning baton manipulator, has made a hit and become an attractive part of the show.

Hat Trade Revival in the Oranges.

The McGall Brothers Hat Company has filed articles of incorporation and will soon begin manufacturing hats in Orange, utilizing the large plant formerly owned by the late firm of McGall Brothers. The capital stock is fixed at $78,000. Several New York capitalists are interested in the new firm.

Who Will Be Champion?

The tennis championship in doubles of Plainfield, which was to have been played off yesterday afternoon, was postponed until this afternoon at 4:30 on the Hillside Tennis Club courts. The match will be between Thomas Smith and Henry V. Ryder against Carl Walz and Fred K. Fish, Jr., and a close fight is expected.

Protect the Game and Fish.

Shoot or fish only in the proper season and escape the game warden by observing the laws. Many States have new game and fish laws this year, and if you don't know them, send five 2c. stamps for a copy of the Game Law issue of The American Field, 245 State street, Chicago.

Suing to Recover a Claim.

A suit for $1,000 was commenced yesterday in the Union County Circuit Court against William Cranstown, of Summit, by Isaac W. King, of the late firm of William King's Company. The suit is to recover a claim of $139.50, which has been due since June, 1890.

One Recruit.

One recruit was given the third degree at the meeting of John Hand Camp, No. 28, S. of V., last night, and an invitation was received from Camp No. 8, of Paterson, to attend the annual field day exercises at that place Labor Day. It will probably be accepted.

Excellent Minstrels.

The guests at Hotel Netherwood were pleasantly entertained last evening by the colored waiters of that hotel who gave a minstrel show in the hotel parlors. A fine programme of dancing and singing was provided.

Athletic Colors.

The suits for the Monroe Avenue Athletic team for their field day events will be white, with a diamond of Amherst purple and tiger yellow on the shirt.

Almost One-Half Finished.

Honan & Sons have thus far laid eight miles of sewer pipe, which is about one-half of their contract.

THE COUNT IN MORE TROUBLE

VAN NESS SAID TO BE ALSO MIXED UP IN A WILL CASE.

Dyckman Waldron Seeking to Establish a Lost Will, Which is Alleged to Have Been Drawn Up By the Sick Lawyer.

Count John K. VanNess, who was forcibly taken to New York Monday night by a detective, is in more trouble. It seems that a suit has been brought in the Supreme Court of New York by Dyckman Waldron, a brother of the late Alexander Waldron, against his brother James Waldron and his sister Mary B. Waldron, to recover part of the Waldron estate. Alexander Waldron died on June 30th, 1890, leaving valuable real estate. He had been a member of the firm of Bartholomeu & Co., manufacturers of plumbers' supplies in Marion street.

Dyckman Waldron seeks to establish a lost will, which it is alleged was drawn by VanNess, the Plainfield lawyer, now a prisoner on a charge of forgery made by the executors of the estate. In this lost will, it is alleged, Alexander Waldron, after providing that the income of his estate be given to his mother and his wife for life, directed that on their death the residue be equally divided among his brothers and sisters.

What became of this will is not known to the plaintiff, but it is said to have been in VanNess' possession. Justice O'Brien has appointed Frederick S. Wait referee to take testimony in the case.

CROP CONDITIONS.

The Weather Has Been Favorable for the Farmers.

Director E. W. McGann, of the New Jersey Weather Service, has the following crop report this week:

In the central counties the weather conditions have been favorable for the housing of upland hay, wheat and rye, and also for the growth and advancement of all field and garden crops. Corn has made a rapid growth and is coming into tassel. Lima beans, tomatoes, cucurbs and all garden vegetables never looked more promising. The second crop of clover is very promising and pasture plentiful. In the western portion of Monmouth county an all-day rain is needed, as grass is suffering for the want of it and pasture is getting short.

In the southern portion the general condition of all crops is fair, but rain is needed as the weather has been warm and dry. Oat crop all cut and housed and some threshed; the yield is very heavy both in grain and straw. Lice have infested the melon and tomato fields and are doing serious damage. During the week corn has made a remarkable growth and is now in a promising condition.

SOLD FOR WASTE PAPER.

Part of the Hundred Tons of Jersey State Reports Cost $6 a Volume.

The State reports, aggregating a hundred tons of pamphlets, which have been accumulating in the State House cellars, were sold yesterday by State House Custodian Bonnell to Nicholas Gebney, of Phillipsburg, who bid 5½ cents per hundred pounds for the lot. The State will thus realize over $1,000 for the rubbish which played so conspicuous a part in the work of the Senate investigating committee.

The committee had the pamphlets measured and weighed, and the revelation of their existence—some of which had been paid for by the State of $5 and $7 per volume—led more than anything else to the recent reform in the State printing law. The pamphlets embraced reports in German and Italian, as well as English.

A Pitiful Sight.

Some poor gray and white feline with one hind leg completely smashed formed a pitiful sight on North avenue this morning until Sergeant Kiely humanely killed the poor brute with his club. It is supposed that some one ran over it and then threw it in the vacant lot by Roberts' stable where it was for part of the morning.

The Ball Stuck.

The large wooden ball which was used in testing the sewer pipe on East Front street yesterday afternoon got fast in the pipe and the string attached to it broke. It was found necessary to flush the pipe from the other end so as to send it back and clear the pipe.

Struck by Lightning.

Amos Randolph, colored, thirty-five years old, while fishing yesterday afternoon at Cranford during the thunderstorm was struck by lightning and rendered unconscious. A physician restored Randolph to his senses. He will probably recover.

LIBRARY ADDITIONS.

A Number of Good Books Placed on the Shelves.

The following is the bulletin of books added to the Public Library for the month of July:

Andrews, J., Ten boys.
Balfour, A. J., Foundations of belief.
Baxter, Mrs., Fra Bartolommeo.
Baxter, Mrs., Ghiberti and Donatello.
Baxter, Mrs., Luca della Robbia.
Bayly, A. E., Doreen.
Burnham, C. L., Young maids and old.
Clark, W., Savonarola.
Clemens, S. L., Pudd'nhead Wilson.
Craigie, Mrs., The gods, some mortals, and Lord Wickenham.
Crawford, F. M., The Ralstons.
Crockett, S. R., Lilac sunbonnet.
Davis, R. H., Princess Aline.
Deland, Mrs., Philip and his wife.
Dodge, M. M., Land of pluck.
Doran, J., Their majesties' servants. 2 v.
Doyle, C., Parasite.
Doyle, C., White company.
Dumas, A., Napoleon.
Ebers, G., Fire of the forge.
Emerson, R. W., Conduct of life.
Graham, M. C., Stories of the foothills.
Haggard, H. R., Heart of the world.
Hawkins, A. H., Prisoner of Zenda.
James, H., Terminations.
Kemble, E. A., Records of later life.
Kemble, E. A., Further records.
Kernahan, C., God and the ant.
King, C., Under fire.
Kipling, R., Light that failed.
MacLean, A., Quiet stories.
Marshall, E., Under Salisbury spire.
Mitchell, S. W., When all the woods are green.
Nordau, Max., Degeneration.
Phillimore, C. M., Fra Angelico.
Plainfield, N. J., Crescent Avenue church. Semi-centennial.
Pool, M. L., Dally.
Pointer and Head, Classic and Italian painting.
Quilter, H., Giotto.
Raymond, W., Love and quiet life.
Reppler, A., In the dozy hours.
Robinson, R. E., Danvis folks.
Sismondi, J. C. L. S. de., Italian republics.
Stockton, F. R., Captain Horn.
Sullivan, T. W., Tenement tales.
Symonds, J. A., Study of Dante.
Traxter, Celia, Letters.
Turgenieff, I., On the eve.
U. S. Census Bureau, Statistics of churches.
U. S. Civil Service com., Report, 1894.
Vasari, G., Lives of painters, etc. 6 v.
Villari, P., Florentine history.
Ward, Mrs. P., Gypsy's cousin joy.
Ward, Mrs. H., Bessie Costrell.
Watson, J., Beside the bonnie brier bush.
Williams, J. L., Princeton stories.
Winter, A., Elmira reformatory.
Yeats, S. L., Honour of Savelli.

Chancellor McGill Off for Europe.

Chancellor Alexander T. McGill and wife sailed from Hoboken on the steamship Havel, of the North German Lloyd, for Europe yesterday morning. He will remain away a month. On the dock Chancellor McGill said to friends: "I am going abroad in search of rest, and I intend to take it. I shall not allow politics or anything else to disturb me while abroad." He thought that he would be home before the Democratic State Convention was held. He refused to state whether he would accept the Democratic nomination for Governor if it was tendered to him. "I will say nothing more about it," he said.

Plain Talk Very Soon.

To the Editor of The Daily Press:—The attack on Mayor Gilbert in The Courier-News last night was most brutal. The time is soon coming when the inside history of the last campaign will see daylight. The plan then was to break up the Republican admisistration by a third ticket. It did not work as the Democratic party refused to make nominations. The plan this fall seems to be again working in that direction. Plain talk will soon be in order.

Behind the Scenes.

Recovering From the Spider Bite.

William Hayes, the Roselle hack-driver who was bitten, as alleged, by a spider, has almost recovered. He was driving his hack as usual yesterday. Hayes is not certain he was bitten by a spider or stung by a wasp. He was asleep in a barn and was awakened by something crawling over his face. He undertook to brush off the insect and then felt a stinging sensation. For several days he suffered intense pain.

Death of a New Market Lady.

The death of Mrs. Nelson Giles, of New Market, occurred Monday afternoon at one o'clock at her home. She had been ill for sometime past and death resulted from consumption. She was well-known in this vicinity. The funeral will be held from the house tomorrow afternoon.

Coming Nearer and Nearer.

The Consolidated Traction Company will present a petition to the Township Committee of Westfield for an ordinance granting permission to lay tracks through the township for a trolley line from Elizabeth to Plainfield. The company will not ask to run their line over the county road.

Fishermen's Luck.

Clarence Teel, Charles C. Lister and William Stevenson are at Lake Hopatcong, where they will spend several days and try their luck at fishing.

OF SEVEN MURDERS

Chicago Officers Sure They Can Convict Holmes.

A Man Who Can Tell of All of Holmes' Doings Located—He Is a Convict and Is Willing To Testify If Granted a Pardon—Growing Very Dark for Holmes.

Little Rock, Ark., July 31.—There is now little doubt that the Chicago police will convict H. H. Holmes, alias Mudgett, alias Pratt, alias Gordon, now in the Philadelphia jail, of the murder of at least seven persons. They know the name of the man who can hang Holmes by giving his testimony, and that man is in their power. His name is Hatch, alias Bond, alias Mascot, and he is now serving a sentence of ten years in the penitentiary here for horse stealing. He is as close to Holmes through all his murder plots as Janitor Quinlan and is ready to tell all he knows, providing he is granted a pardon.

Evidence Continues To Pile Up.

Chicago, July 31.—A great deal of importance is attached by the police to the finding of parts of human skulls in the basement of Holmes' Castle by the workmen digging them. Lawyer William Capps, the Fort Worth attorney, who is here at the instance of the heirs of Minnie Williams, said this morning that he is prepared to prove the murder of Minnie and Annie Williams. He insists that it was done by Holmes, Quinlan, Pietzel and another man whose name he is not yet prepared to give. This man has been found by a detective whom the heirs engaged to work on the case eight months ago. It is said he has made a partial confession, and will make it complete on condition he is granted immunity from punishment. Mr. Capps also says that this man knows exactly where the bodies of the Williams girls are buried. Mrs. Strowers, who washed for Holmes, says he asked her at one time to take out a policy for $10,000 on her life and promised to give her $6,000 for the policy at once. At the advice of her friends, she says, she declined.

His Career in Clinton County, N. Y.

Plattsburg, N. Y., July 31.—It transpires that H. H. Holmes, who is accused of numerous murders and other crimes, was once a resident of this (Clinton) county. In 1883 he appeared at Moores under the name of Herman W. Mudgett, an agent for nursery stock, and created such a good impression that he was engaged to teach the village school. This occupation he found uncongenial. He left Moores and went to Massachusetts, but returned in a short time accompanied by a small boy, who disappeared shortly after arrival, Holmes saying he had gone home, but it is now believed that the boy was the murderer's first victim. After the boy's disappearance Mudgett, or Holmes, went to Mooers Forks, a hamlet three miles away, and began practice as a physician, and remained there about a year, taking while there an active part in politics.

Supported Blaine in '84.

He was an enthusiastic supporter of Blaine in 1884 and wagered every dollar he had and all he could secure by borrowing or otherwise on Mr. Blaine's success. On losing his wagers he became penniless, and then his true nature began so show itself in many dishonest practices. His misconduct culminated in a hurried departure for Chicago, leaving behind many unpaid bills. He returned again to this county in 1885, when he told Munchausen-like stories of his success in Chicago, where, so he claimed, he owned several stores. His last stay was a brief one. In his certificate, filed in the Clinton county clerk's office on October 11, 1884, Mudgett (Holmes) swears that his name is Herman W. Mudgett, that his birthplace was Gilmanton, N. H., and that he graduated at the University of Michigan (Ann Arbor).

Now a Boston Girl.

Boston, July 31.—An evening paper says that in July 1893, Holmes, the insurance swindler, was in Boston and induced Mable Barrett, an orphan girl 18 years old, to go to New York ostensibly to open a manicuring establishment and that the Boston friends of the girl have not since heard from her.

ELECTRIC STORM AT DENVER.

Lightning Strikes Several Buildings and Plays Havoc in General.

Denver, July 31.—An electrical storm of unusual severity terrorized the residents yesterday, lightning striking almost simultaneously in four places. The residence of Wolfs Londoner on Capitol hill was damaged $15,000 and the city hall narrowly escaped demolition. The fluid burned out all the police circuits, four fire alarm circuits and the switch board in the city hall. The Boston and Symes blocks were also struck and slightly damaged. In twenty-five minutes nearly one inch of rain fell, making the storm one of the severest for years.

AUSTRIAN EMIGRATION.

An Effort May Be Made to Divert It to Canada.

Vienna, July 31.—Professor Oleskow, of Calicia, is about to start for Canada to study the agricultural resources of that country. He will be accompanied by a practical farmer. He leaves for England on August 1 and will proceed thence to Canada. He goes on his own mission in behalf of various farmers' societies, and hopes, if the visit proves satisfactory, to be able to make arrangements to divert to Canada some of the Austrian agricultural emigration that has hitherto gone to Brazil.

Prefers the Title of Lord James.

London, July 31.—The Daily News to-day will announce that Sir Henry James, who was recently raised to the peerage, will take the title of Lord James and not that of Baron Aylestor of Hereford, as previously stated.

Wages Boosted Ten Per Cent.

Norristown, Pa., July 31.—The employes of the woolen mills of J. and S. Lees and H. C. Jones & Co., numbering 300 hands, have been notified of a 10 per cent. advance in wages.

Sir John Tomes Dead.

London, July 31.—Sir John Tomes, the well known dental surgeon, is dead at Caterham.

FESTIVAL FOR THE BLIND.

A Fashionable Gathering at Which the Bayards Were Present.

London, July 31.—The annual prize festival of the Royal Normal College and Academy of Music for the Blind at Nyrwood was largely attended by fashionable people. Mr. Bayard, the United States ambassador, was present and took a prominent part in the exercises. He was accompanied by Mrs. Bayard. After inspecting the methods, educational appliances and work of the institution Mr. Bayard presided at the prize-giving and made a speech in which he expressed the pleasure and honor he felt as representative of the United States in joining the people of Great Britain in such a beneficent work. He said that there were similar institutions in the United States, but none was superior to the Royal Normal college. His countrymen would be gratified that he should be the medium for expressing their sympathy on such an occasion. At the conclusion of the ambassador's address Mrs. Bayard presented the prizes and diplomas.

ASSAULTED AND ROBBED.

Mrs. McKenzie's Terrible Experience with a Fiend.

Simpson Grove, Pa., July 31.—Mrs. McKenzie, wife of Dr. McKenzie of Somerton, was brutally assaulted by a tramp on a bridge crossing the Bound Brook railroad yesterday and robbed of a considerable sum of money. Mrs. McKenzie in company with her ten-year-old daughter started to walk to Simpson Grove camp meeting, and when she reached the bridge over the railroad near Trevose station she was accosted by the tramp, who knocked her down, robbed her, and threw her over the bridge to an embankment below. She sustained severe injuries but managed to walk back to Somerton, where she informed the station agent. A posse started in pursuit of the fiend, but he made good his escape.

STORM AT CONEY ISLAND.

Considerable Damage to Tents, Bathing Houses and Hotel Windows.

Coney Island, N. Y., July 31.—A furious rain storm swept over Coney Island yesterday afternoon and caused considerable damage. Bathing houses, photograph galleries, tents and sheds were blown down, and cane boards, lemonade and bootblack stands were sent flying down Surf avenue at a lively rate. Along the beach small pavillions, platforms and walks were torn away from their foundations and several clam and oyster boats were carried out to sea. Nearly all the windows of the ocean side of the Sea Beach Palace hotel were blown in and broken, and the once Horticultural hall from the Centennial shook like a fall leaf while the storm raged.

FUNERAL OF WILLIAM WILLIS.

President and Mrs. Cleveland Send a Large Floral Offering.

Washington, July 31.—The funeral of William Willis, President Cleveland's coachman, took place yesterday afternoon. The services were conducted by the Masons after the body left the church. There was a very large attendance, including many of the officials and employes of the white house. Mr. Sinclair, the white house steward, came here from Gray Gables to attend the funeral. President and Mrs. Cleveland sent a large wreath of flowers and asparagus fern. Col. J. M. Wilson, in charge of public buildings and grounds, also sent a handsome floral offering.

PRIESTS CHASED BY A MOB.

They Were Accused at Lisbon of Stealing Children.

Lisbon, July 31.—A serious riot occurred here yesterday as the result of the circulation of a report that priests were stealing children. Several priests who appeared on the streets were chased by a mob and roughly handled, some of them being seriously hurt. The police finally scattered the mob and arrested the ringleaders.

Bids for Government Work.

Washington, July 31.—Bids were opened at the navy department for constructing a key wall for Whitney basin, Brooklyn navy yard. The lowest bidders were Benner & Opdyke, Philadelphia, at $86.22 per lineal foot. Bids were also opened for the rebuilding of the construction and machine shop same place. Thomas Dwyer of New York city was the lowest bidder at $36,700.

Buffalo Wants the Convention.

New York, July 31.—Ex-lieutenant-governor William F. Sheehan has expressed himself as in favor of holding the next Democratic National convention in Buffalo. Mr. Sheehan said there was a strong local sentiment in favor of that city as the place for the convention.

Church Struck by Lightning.

New Haven, Conn., July 31.—A heavy storm, accompanied by thunder and lightning, passed over this vicinity yesterday afternoon. The Episcopal church at Centerville was struck and the belfry destroyed. A horse in a shed near by was killed.

No Money To Pay Soldiers.

Washington, July 31.—Some of the officers and enlisted men of the army have not received their salaries for the month of June, owing to a deficiency in the army appropriation bill for the fiscal year ending June 30 last.

A Religious Menagerie.

Asheville, N. C., July 31.—Rev. J. L. White of Macon, Ga., before the meeting of the Southern Biblical society, branded the parliament of religions held at Chicago during the world's fair as a "religious menagerie."

Twelve Persons Perished.

Queenstown, July 31.—It has been ascertained that twelve persons lost their lives by the destruction by fire of the Manx lugger Zenith which was lost Sunday night near Baltimore, on the Irish coast.

Wages Advanced.

Somersworth, N. H., July 31.—The Great Falls Manufacturing company have notified their help of an 8 per cent. increase in wages to take effect August 1. The company employs about 2,000 hands.

Reunion of Brigham Family.

Boston, July 31.—The third annual reunion of the Brigham family will be held in Odd Fellows' building, Boston, Wednesday, October 9, 1895.

PUBLIC SALE

—OF—

Real Estate.

CITY OF PLAINFIELD.

Notice is hereby given that by virtue of a warrant issued by Wm. A. Coddington, Esq., City Judge of the City of Plainfield, in the County of Union, to make the unpaid taxes assessed on lands, tenements hereditaments and real estate in the said City of Plainfield in the year eighteen hundred and ninety-three the subscriber, the officer nominated and appointed by the Common Council for that purpose, will on 29th day of August next at the hour of two o'clock in the afternoon at his office, 311 Park avenue, in the City of Plainfield, sell the land, tenements, hereditaments and real estate hereunder described, at public vendue, for the shortest time for which any person or persons will agree to take the same and pay such taxes, together with the interest thereon, and costs, fees charges and expenses.

Owner's Name. Descripton & Location.	Tax
Allen, J. J., v l 206-208 Plainfield avenue.	$8 80
Allen, Wm. L. v l 305-307 Watson avenue.	1 10
Ayers, Serena W., v l 1208-1210 LaGrande avenue.	1 10
Bates, Mrs. M. G., H and Farm 57 a 600 to 738 Terrill Road.	88 00
Bloom, Mary A., v l 1014 East Front st.,	5 50
" v l 131-133, 50 ft. Johnston ave.	2 20
" v l 201-203, 63 ft. " "	2 75
" v l 213-223, 150 ft. " "	6 60
" v l 124-126, 50 ft. Jackson ave.	2 20
" v l 200-206, 128 ft. " "	5 50
" v l 212-218, 100 ft. " "	4 40
" v l 205-211, 100 ft. " "	4 40
" v l 221-227, 100 ft. " "	4 40
" v l 112-114, 50 feet. Netherwood avenue.	3 30
" v l 212-214, 50 feet. Netherwood avenue.	2 20
Bliven, E. M., and Kimball, C. W., v l 201, 75 ft. Prospect avenue.	6 60
Bogart, B. F., h and l 1207 W. Sixth st.,	26 40
Boice, Est., Cornelius, h and l 225-233 East Front street.	154 00
Boice, Est., Cornelius, v l 1013, 150 feet. Dunellen avenue.	4 40
Bond, Selena E., v l 131-133, 50 feet. Jackson avenue.	2 20
Bond, Selena E., v l 120-122, 50 feet. Netherwood avenue.	3 30
Bond, Selena E., v l 136-138, 50 feet. Netherwood avenue.	2 20
Brannan, James, h and l 30 ft., Rose st.,	4 40
Brown, Catharine, h and l 534 W. Sixth st.,	7 65
Campbell, Mrs. Jno. O., h and l 135-137 Netherwood avenue.	22 00
Carpenter, Aaron F., v l 111-113, 50 feet. Jackson avenue.	2 20
Casey, Patrick, double h and l 415 West Third street.	41 20
Chase, Jr., Winfield S. h and l 1703 West Front street.	8 80
Chandler, John, h and l 302 E. Third st.,	26 40
" h shop and l 308 East Third street.	48 40
Citizens Building Loan Association, Brick block 140-144 East Front st.,	176 00
Cole, Est. Elias, v l 6 a 80-92 Jefferson ave.,	6 60
" h b and 60 a 1230 East Front street.	198 00
Cole, Daniel S., h and l 414 E. Third st.,	11 00
Conway, Michael, h and l 522 W. Third st.,	13 20
" h and l 524 W. Third st.,	19 80
Conway, Mary, h and l 530 W. Fourth st.,	7 70
Coudert or unknown, v l 255 ft. 1200-1218 South avenue.	12 10
Curtis, Elias P., h and l 50 ft. 823 New Front street.	7 70
Darling, W. S. or unknown v l 150 ft. 47 to 53 Clinton avenue. (No.)	6 60
Deady, James, h and l 532 West Third street and house in rear.	19 80
Drew, Wm. H., v l 50 ft. 513-515 Elizabeth street.	2 20
Drew, Wm. H., v l 250 ft. 520-538 Elizabeth street.	11 00
Drew Wm. H., v l 250 ft. Old No. 40-48 Alletta street.	11 00
Drew, Wm. H., v l 100 ft. 1108-1114 Field avenue.	2 20
Drew Wm. H., v l 50 ft. 1120-1122 Field ave.,	1 10
" v l 100 ft. 516-518 Pemberton avenue.	2 20
Duryea, F. P., 3 v l 1210-1214 Radcliff pl.,	1 65
Emery, W. C., h and l 42 ft. 6 Lafayette pl.,	22 00
Emmons, John, v l 37½ ft. 1321-1323 Astor place.	1 65
Fay, Mary C., v l 1105 North avenue.	1 10
Field, Mr., v l 50 ft. 1142-1144 W. Third st.,	2 20
Fish, Ferdinand, v l 10 a to 963 Sherman avenue.	22 00
Fisher, Thomas S., v l 50 ft. 208-210 Netherwood avenue.	2 20
Flynn, Bernhard, h and l 40 ft. 344-346 Terrill road.	8 80
Frey, Est., Catharine h and l 213 Plainfield avenue.	8 80
Galbraith, John, h and l 506 W. Fourth st.	11 00
Gallagher, Anthony, v l 329 Watson ave.,	.55
Graham, James v l 150 ft. 622-628 Woodland avenue.	9 90
Hand, Benj. W., h and l 736 W. Front st.,	26 40
" v l 738-740 W. Front st.,	4 40
Harding, John, h and l 613 S. Second st.,	2 20
Harding, Geo. B., v l 42 ft. 614 W. Third st.,	4 40
Hetfield Walter L. h and l 56 ft. 307 E. Second street.	26 40
Hetfield, Walter L., v l 31 ft. 215 Spooner avenue.	1 65
Hibbits, John, h and l 202 Manson pl.,	16 50
Hoppock, Margaret, v l 50 ft. 1653-1655 South Second street.	2 20
Howlett, Rev. T. R., h and l 116 Elmwood place.	24 20
Huff, Adelia J., v l 70 ft. 901 Park ave.,	15 40
Hunter, Caroline A., h b and l 100 ft. 661 West Seventh street.	88 00
Hutria, Julia, h and l 1234-1236 La Grande avenue.	13 20
Irwin, Roger, v l 901 North avenue.	1 10
Jones, Wm. S., l 50 ft. 668-670 Essex st.,	3 30
Jones, Emma A., v l 250 ft. 432-450 La Grande avenue.	17 60
Jones, Emma A., v l 500 ft. 500-558 La Grande avenue.	22 00
Jones, Emma A., v l 100 ft. to Cedar Brook, old No. 9-11 Putman ave.,	11 00
Jones, Emma A., v l 100 ft., old Nos. 13-15 Putnam avenue.	11 00
Jones, Emma A., v l 100 ft., cor. Carlton avenue, 1019-1025 Putnam avenue.	22 00
Jones, Emma A., v l 700-740 Richmond street.	11 00
Jones Emma A., v l 150 ft. 713-721 Richmond street.	13 20
Jones, Emma A., v l 400 ft. 413-437 Carlton avenue.	44 00
Kilpatrick, Matthew, h and l 656 South Second street.	13 20
Kilpatrick, Matthew, h and l 543 West Sixth street.	9 90
Kimball, Mary C., h and l 1048 Arlington avenue.	44 00
Klein, J. Wm., v l 318 Clinton avenue.	3 30
Laing, Sarah A., h and l 123 W. Fourth st.,	39 60
Lee, Thomas, h and l 511 S. Second st.,	13 20
Leonard, Wm. J., v l ½ of 11a 900-1026 Plainfield avenue.	36 30
Leonard, Cornelia B., v l ½ of 11a 900-1026 Plainfield avenue.	36 30
Madden, Wm. h and l 1707 W. Fourth st.,	8 80
Mahon, Geo. C., h b and l 1026 West Seventh street.	82 50
Mahon, Geo. C., v l 200 ft. 1000-1020 West Seventh street.	22 00
Marsh, Est., Elizabeth S., h and l 909 Madison avenue.	55 00
Marsh, Anna O., h and l 915 Madison ave.	60 50
Marsh, Randolph, h and l 310 Plainfield avenue.	19 80
Martine, Est. D., v l 60 ft. 131-137 East Ninth street.	6 60
Martine, Est. D., v l 60 ft. 130-132 East Ninth street.	13 20
Megie, Est. B. G., h and l 125 ft. 752 East Front street.	39 50
Merritt, K. G. P., 3 v l 1227-1231 Radcliff place.	1 65
Miller, Frank E., v l 1 a old No. 61-63 Leland avenue.	3 30
Mitchell, Jr., Wm., v l 50 ft. old No. 10 Hill street.	2 20
Mitchell, Jr. Wm., v l 50 ft. old No. 24 Hill street.	2 20
Mitchell, Jr. Wm., v l 273 ft. 800-818 New Front street.	11 00
Moe, Experience, h and l 100 ft. 419 W. Fifth street.	39 60
Moran, Patrick, h and l 621 S. Second st.,	7 70
Mosher, J. E., h and l 418 E. Fourth st.,	15 40
Mulford, Eliza, h and l 236 E. Fourth st.,	28 60
Murphy, Mary, v l 40 ft. 213 Stebbins pl.,	3 30
Murphy, Eliz., v l 40 ft. 215 Stebbins pl.,	17 60
McCarthy, Charles, h and l 207 Plainfield avenue.	8 80
McCarthy, Charles, h and l 209 Plainfield avenue.	11 00
McCarty, O. F., 2 v l 1216-1218 LaGrande avenue.	1 10
McCarthy, James, h and l 429 Webster place.	11 00
McDavett, Ellen, 2 v l 240-242 Jackson avenue.	1 10
McLaughlin, W. F. S. v l 175 ft. 1105-1117 West Fifth street.	7 70
McNabb, Robert, h b and 6 a 149-187 Rahway road.	33 00
McQuid, S. H. v l Bot. of hand E of Belvidere avenue.	4 40
Neal, Rachael, h and l 329 West Front street.	99 00
Neal, Rachael, h and l 105 Central ave.,	17 60
Negley, F. S, h b and l 250 ft. 609 West Seventh street.	165 00
Negley, F. S. v l 150 ft. 619-629 West Seventh street.	33 00
Neighbour, Mary, h and l 207 E. Front st.,	70 50
Noel, Mrs. C. J. h and l 100 ft. and 3 lots in rear 227-233 Netherwood ave.,	24 20
Noel, Mrs. C. J., v l 200 ft. 146-154 Netherwood avenue.	8 80
Ohl, Mrs. C. J., v l 50 ft. 421-423 Elizabeth street.	2 20
" v l 250 ft. 420-426 Elizabeth street.	5 50
" v l 200 ft. 432-434 Elizabeth street.	4 40
Oliff, Isabella S., h and l 1058 Arlington avenue.	48 40
Peterson, Lewis h and l 336 E. Third street.	12 20
Pringle, Mr., v l 250 ft. 252-254 Hillside avenue.	6 60
Proscher, Est. Henry, h and l 645 Essex street.	2 20
Ralli, C. P., h b and l 100 ft. 615 Belvidere avenue.	66 00
" v l 200 ft. 637 Belvidere ave.,	22 00
Randolph, Thos. S., h and l 414 Central avenue.	22 00
Reed, J. J., v l 40 ft. 313-315 Manson pl.,	2 20
Reed, David, v l 100 ft. 733-737 E. Second street.	8 80
Reed, O. B., v l 50 ft. 739 E. Second st.,	4 40
Richardson, Maggie, h and l 50 ft. 327 E. Sixth street.	30 80
Rogers, Marietta, h and l 511 Madison avenue.	33 00
Runyon, Est. E. W., v l 1621-1625 West Front street.	1 65
" 7 v l 250 ft. 1631-1645 W. Front street.	7 70
" 10 v l 500 ft. 1628 1666 South Second st.,	11 00
" v l 50 ft. 1649-1651 S. Second street.	2 20
" v l 50 ft. 1631 South Second street.	2 20
" v l 50 ft. 205-207 Rock avenue.	2 20
" v l 25 ft. 517 Elizabeth street.	1 10
Ruttman, B., v l 27½ ft. 1330 W. Third st.,	1 21
Ryan, James, v l 50 ft. 609-611 LaGrande avenue.	3 30
Schwartz, Wm., v l 50 ft. 30-32 Clinton ave.,	9 20
Sebring, Chas. P., h and l 327 W. Front street.	66 00
" v l 70 ft. 745 S. Second street.	7 70
" h and l 25 ft. 160 E. Second street.	8 80
Sheehan, Jas. F., h & l 548 West 5th st.,	26 40
Smith, Wm. H., h b and l 680-682 West Front street.	37 40
Smalley, Samuel, v l, 50 feet, 1092 Arlington avenue.	3 30
Smith, Ferdinand O., h and l 686 West Front street.	28 60
Smith, William H., ice house and 8 a 125-135 Randolph road.	11 00
Smith, G., v l 50 ft. 37 Rose street.	2 20
Smith, Jas F., h and l 126 Elmwood pl	24 20
Smith, Henry W., v l 50 ft. 13-15 Raymond avenue.	1 10
Spence, Wm., v l 500 ft. 426-448 Ravine road.	11 00
Stewart, Peter, v l 257 Jackson ave.,	.55
Sutphen, Est. Jno. C., h and l 209 West Second street.	49 50
Swain, Margaretta M., h and l 603 West Front street.	52 80
Taylor, Henry, v l 38 ft. 1148 W. Fifth st.,	1 65
Terwilliger, Cornelia, C., h and l 217 Lee place.	22 00
Thorn, Emma, h and l 352 E. Front st.,	44 00
Titsworth, Lizzie, h and l 515 Madison avenue.	44 00
Ulrich, Est. Henry, h and l 526 West Sixth street.	24 20
Ulrich, John, v l 175 ft. 1008-1018 South avenue.	22 00
Unknown, Owners, v l 50 ft. 1647 West Front street.	1 10
" v l 100 ft. 1649-1655 W. Front street.	2 20
" v l 50 ft. old No. 14 Rose street.	2 20
" v l 50 ft. 432-434 Pemberton avenue.	1 10
" v l 51½ ft. 1305-1307 East Front street.	5 50
" v l 75 ft. 924-928 South avenue.	11 00
Unknown or Pomeroy, v l 150 ft. 925-935 LaGrande avenue.	13 20
Unknown, Owner, v l 50 ft. 147-149 Jackson avenue.	2 20
" 6 v l 50 ft. Fa. 17-39 Raymond avenue.	6 60
" v l 40 ft. 801-803 George street.	.55
Vail, Huldah M., h and l 150 feet. 1214 Dunellen avenue.	17 60
Vail, Huldah M., b and l 150 ft. 1300-1310 Dunellen avenue.	6 60
VanWinkle, Violet, h and l 107 Central avenue.	26 40
VanNest, John K., Farm Land 8½ a. 1300 E. Front street.	18 15
Farm Land 27 a. 1418 East Front street.	44 00
v l 103 ft. 1311-1315 E. Front street.	11 00
h b and 8 a. 1317 East Front street.	44 00
h b and 18 a. 1401 East Front street.	66 00
Vermeule, Mary, h and l 313 W. Second street.	44 00
Vetterlein, John, Shop and l 119 Exchange alley.	11 00
Voorhees, Prime, v l 25 ft. 1335 Highland avenue.	1 10
Weber, H. A., v l 720-732 W. Front st.,	4 40
" h and l 510 W. Second st.,	13 20
" h and l 140 Liberty street.	39 60
Wells, Wm. H. v l 430 ft. 1211-1245 West Sixth street.	18 70
Westphal, Chas. H., store h and l 1001 West Third street.	15 40
" store h b and l 55 ft. 410-412 East Third st.,	33 00
Whittlesey, Watson, 3 v l 244-248 Netherwood avenue.	1 65
" 3 v l 291-295 Watson avenue.	1 65
Williams, Henry P., h and l 1027 West Front street.	22 00
Wiley, Franklin, h b and 12 a. 1443 East Front street.	66 00
Williams, Samuel T., h and l 60 feet. 60 Sanford avenue.	55 00
Wyckoff, Mary, h and l 427 Cottage pl.,	4 40
Wyckoff, Est. Jane, h and l 607 West Third street.	5 50
Young, Est. Emma H., h and l 50 ft. 31 Elm place.	26 40

Witness my hand this eighteenth day of June, A. D. 1895.

VINCENT W. NASH,
Special Policeman and Collector of Delinquent Taxes.

NOTICE OF ORDER TO LIMIT CREDITORS
Somerset County Surrogate's Office.

Estate of Isaac W. Pangborn, deceased

Notice is hereby given that on the first day of June A. D. 1895, on the application of the undersigned, as administratrix of Isaac W. Pangborn, deceased, an order was made by the Surrogate requiring the creditors of Isaac W. Pangborn, deceased, to bring in their debts demands and claims against the said decedent, under oath or affirmation, and present the same to the subscriber within nine months from the date of said order; and in default thereof any such creditor should be forever barred of his or her action therefor against the subscriber.

JENNIE V. PANGBORN,
6 12 10—o a w Administratrix

NOTICE

Estate of Levi Hetfield, deceased

Pursuant to the order of George T. Parrot, Surrogate of the County of Union, made, on the application of the undersigned, executors of said deceased, notice is hereby given to the creditors of said deceased to exhibit to the subscribers under oath or affirmation their claims and demands against the estate of said, deceased within nine months from the twenty seventh day of May 1895, or they will be forever barred from prosecuting or recovering the same against the subscribers.

JOHN M. HETFIELD,
ARETTA H. MANNING,
5 29 10—o a w Executors.

L. PAOLI & CO.,
Fruits, Confectionery, Temperance Drinks, Cigars, &c.
128 NORTH AVENUE.

Fresh roasted peanuts every day, 10c a qt. I take this method of informing my friends and the public in general that I am again in business at the old stand. I solicit your patronage. Store will close at sundown on Friday and open at sundown on Saturday.

For a Day's
OUTING
—GO TO—
Boynton Beach.
7 3 tf

Piano Bargains!

VANDERBEEK & SATTELS

desire to say that they have just received a fine lot of
NEW PIANOS
of different makes which they will sell at prices never before offered. Among them are those wonderful
Behr Brothers' Pianos, also Behning & Sons'.

They represent also the Knabe, Hazleton, Chickering and many others. They offer from time to time excellent

Bargains in Second-Hand Pianos.
221 PARK AVENUE.

$1.00 AT **J. F. MacDonald's**
UPTOWN GROCERY
Buys $1.00 Worth of Groceries Every Business Day in the Year.

Our goods are sold at a profit so as to enable us to give weight and quality to our customers and have something left for ourselves. No fictitious prices. No man is in business for his health.
J. F. MAC DONALD.

BOICE, RUNYON & CO.,
—Dealers in—
Lumber, Coal, Masons' Material, &c.
Our stock is under cover and we can always deliver dry stock. Agents for Adamant Wall Plaster. Orders solicited.
BOICE, RUNYON & CO.

Bargains in Real Estate For sale or to let.
MONEY to loan on first mortgage.
E. C. Mulford,
BROKER.
Communications pertaining to the business mentioned, either by letter or otherwise, will receive prompt attention. Carriage service supplied.

DeWitt C. Ivins & Co.,
301-311 WATCHUNG AVE.,
—DEALERS IN—
Lumber, Coal, Masons' Materials, &c.
Agents for King's Windsor Asbestos Cement for Walls and Ceilings.

CLEVELAND BICYCLES, The Great Leaders of 1895.
Design, Improvements, Workmanship, Quality, Speed, Health, Pleasure, Business, Road, Track.
The Fastest, Strongest, Handsomest and Most Rigid Wheel.
The "Swell Specials" are a decided advance in bicycle construction and when quality alone is considered will always sell.
Liberty, Crescent, Waverly, Majestic.
We thoroughly believe in the merits of the above wheels, and unhesitatingly recommend them.
Frank L. C. Martin Cycle Company,
333 PARK AVENUE.
REPAIRS. Established 1889. RENTALS.

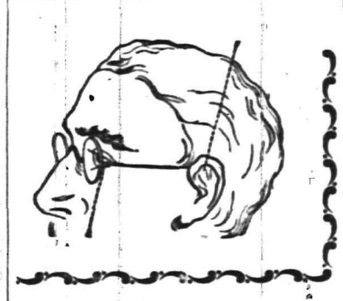

Leech, Stiles & Co.,
EYE SPECIALISTS,
441 Chestnut street, Philadelphia,
formerly with Queen & Co. H. A. Stiles will be at
No. 107 East Front st. Dunham's real estate office,
EVERY THURSDAY,
From 10 a. m. to 5 p. m.
Persons who have headache, or whose eyes are causing discomfort, should call upon this specialist and they will receive intelligent and skillful attention. No charge to examine your eyes. Every pair of glasses ordered guaranteed to be satisfactory. 4 13 tf-m t w s

Metropolitan Livery and Boarding Stables.
Horses boarded by the day, week or month. Especial accommodations for transient trade. Office and stables,
147, 149, 151 North Avenue, Opposite Railroad Station.
A. C. BLAIR, Proprietor. FRANK DAY, Manager.
Telephone 152, connected with all circuits of New Jersey, New York and Brooklyn.

COAL
Best Lehighs, all domestic sizes, $4.50 per ton delivered. No. 2 coal $3.75 delivered.
FRED W. HAND,
929 South ave. 132 North ave.
TELEPHONE 139.

INSURANCE.

First-class Insurance at Lowest Rates.

WM. H. ABBOTT,
General Insurance Agent,
COR. FRONT and NEW STS.
PLAINFIELD, N. J.

J. C. Pope & Co.,
INSURANCE AGENTS,
110 East Front st.,
Plainfield, N. J.

Real Estate, Insurance.
VanBuren & Timpson,
163 North avenue, Plainfield, N. J.

Finest Elgin Creamery Butter, 20c.
Best Dairy Butter 18c.
Finest Dairy Butter 15c.
V. L. FRAZEE
151 West Front st.

H. Eggerding,
121 Park ave.,
Manufacturer of the Celebrated
C. O. D. CIGAR.
The best 5c cigar in the State, and made on the premises from the finest Havana. Clear Havana cigars a specialty. A large assortment of the choicest brands of domestic cigars

You May Have Lost
many hours of comfort by not having worn a good reliable
Pair of Collier's Glasses.
103 Park ave., Plainfield, N. J.

Arrival and Departure of Mails.
New York Mails.
Arrive—7:30, 8:40, 11:15 a.m., 2:45, 5, 5:30 p. m.
Close—7 15 and 9:20 a. m., 1:30, 4 30 and 7:30 p. m.
Somerville and Easton Mails.
Arrive—8:40 a. m., 2:40, 6:00 p. m.
Close—7:15 a. m., 4:30 p. m.
Warrenville mail arr. 12 m; closes 9:30 a. m.
Sunday Mails.
Office open from 9:30 to 10:30 a. m.
Mail closes at 6:15 p. m.
J. M. HETFIELD, P. M.

L. A. HUMMER. L. B. MULFORD.
Hummer & Mulford,
VARIETY MARKET.
Meats, fruits, vegetables, poultry, eggs, etc. Goods delivered to any part of the city free of charge.
220 Park avenue. Telephone call 29-A

CLEANER COAL.
L. A. Rheaume
Agent,
Watchung Ave., Corner 4th St.,
Invites the public to inspect the operation of his newly added steam vibrating mechanical screen for nut coal, which he confidently believes enables him to deliver cleaner coal than is possible by any other method of screening.
Upper Lehigh and Honeybrook Coal
in best qualities and various sizes carried in stock.
Rough and Dressed Lumber.
He would also announce recently increased facilities for turning and scroll sawing, and is prepared to execute orders for the same in the best manner and at short notice.

For Sale Cheap.
50,000 celery plants in variety, also Geraniums, Roses, Palms, Rubber trees, Begonias and Casino climatis (blooming sizes at fifteen cents.) Coleus at two cents per plant.
at DENTON'S,
131 Hillside Avenue.

BAGGAGE
Called for and Delivered.
HOAGLAND'S EXPRESS.
Telephone 121. Office 161 North avenue

H. HAND
Licensed Auctioneer.
15 Years Experience
Residence and postoffice address
Scotch Plains, N. J.
Office in Plainfield at Terrill & Cole's livery 200 West 2d st.

Educational.

STRATFORD,
A boarding and day school for young ladies. Six regular courses. Music and Art. Full and efficient faculty. For terms and further particulars address the principal, 1003 Park avenue, Plainfield, N. J. 7 1 y 1

Miss Fawcett's School
And Kindergarten,
Re-opens Thursday, Sept. 12.
Primary, Intermediate and Academic Dept's. Boys received until 10 years of age.

Fall Term of the
Rockview Home and Day School
Opens September 18.
Kindergarten, primary and intermediate departments. For terms and particulars apply to the Misses Peck 317 East Front street.

Try Dobbins's Cigars.
206 PARK AVE.
HE MANUFACTURES THEM.

FASHIONABLE DRESSMAKING
at reasonable prices.
MRS. J. A. HOFFMAN,
141 Grove street. 7 24 3

J. W. VanSickle, Dealer in all kinds of
FRESH AND SALTED MEATS.
Game in season. No. 122 North avenue, Plainfield, N. J. Telephone 148b. Orders called for and delivered promptly.

Carpenters and Builders.

UTZINGER & KLINE,
Carpenters and Builders.
Jobbing promptly attended to.
V. Utzinger, 75 Grandview ave. L. C. Kline, 54 Jackson ave.

JOHN P. EMMONS,
Mason and Builder,
Washington avenue and Prospect place,
North Plainfield, N. J.
Jobbing promptly attended to.

PEARSON & GAYLE,
Carpenters and Builders.
Residence—W. J. Pearson, No. 15 Vine st. H. E. Gayle, No. 18 Vine st.
All work promptly attended to.

GEO. W. STUDER,
Carpenter and Builder.
985 Arlington avenue.
Jobbing of any kind promptly attended to. Estimates given, charges reasonable.

McCullough's STEAM MILL,
21 Steiner place, North Plainfield.
R. H. McCullough, Prop.
Sash, blinds, doors, mouldings, scroll sawing, turning, &c. Estimates cheerfully furnished.

C. W. LINES.
Mason and Builder,
Plainfield, N. J.
Residence, 18 Elm place.
Estimates cheerfully given.
Jobbing promptly attended to

James E. Baily, 97 Jackson ave., Plainfield, N. J.
Trucking of all Kinds Done.
Two and four-horse vans and trucks. Particular attention given to moving furniture and pianos.
Satisfaction guaranteed.

M. Powers & Son. Superior quality of
LEHIGH COAL.
No. 2 Coal Only $3.50 in the Yard.
A No. 1 Kindling Wood.
Yard and office 763 South ave. Down-town office with Lyman & Petrie, 171 North ave., opp. railroad station.

CLIMAX STOPPER CO.,
Machine Works,
Corner Washington and 4th sts., manufacturers of bicycle specialties. Electric and special machinery, experimental work, tools etc. Contractors for electric light wiring, telephones, burglar alarms, etc.

Edwin B. Maynard,
Hair Cutting and Shampooing.
Tonsorial parlor, 204 Park ave., Plainfield.
Ladies' shampooing and children's hair cutting a specialty.

A. Lusardi,
120 North Ave.,
will be pleased to serve his friends and the public generally with first-class fruits and confectioneries, cigars, etc. Fresh roasted peanuts every day 10c a qt. Branch store, corner Front and Somerset streets.

Grenada Barber Shop,
No Sunday Work, 119 North ave.
Best appointments of any shop in the State. A power fan to keep you cool. Clean towels in abundance. All first-class work.
P. M. DECKER, PROP

HOTEL Netherwood.
THOROUGHLY RENOVATED AND RE-FURNISHED.
NOW OPEN
For Guests. Perfect Cuisine.
ENTIRE NEW MANAGEMENT.
John Spitler, Proprietor

Gold Dollars for Fifty Cts
No, but full alue, C. E. MORSE, Painting and Paper Hanging, 37 Chatham st.

FISCHER PIANOS.
ESTABLISHED 1840.
Nearly 100,000 Now in Use.
RECEIVED HIGHEST AWARD, WORLD'S FAIR, CHICAGO.
EASY TERMS, — EXCHANGED.
Catalogue mailed on application.
110 FIFTH AVE., cor. 16th St., N. Y.

GREAT SUMMER
Clearing Sale
AT THE
Plainfield Bargain House.
126 PARK AVE.
Owing to our large stock which we have on hand we will commence a clearing sale of Men's Boys' and Children's clothing, Gent's furnishings, hats, trunks, valises and overalls at fifty cents on the dollar.
Beginning Saturday, July 13, 1895 and continuing for ten days.
J. Goldstein, Proprietor,
of the Plainfield Bargain House, 126 Park avenue.

Honeyman's Private Tours.
NEXT—To Adirondacks, Saratoga and Lake George, August 20, eleven days, $48. Address, 181 North Avenue, Plainfield, N. J. 6 28 1 year

THE
Bee Hive
Now Don't All Speak at Once.
20C Children's washable knee pants 3 to 10 years. Just the thing you have been looking for.
48C Boys wash suits, size 3 to 10.
59C Ladies' colored lawn shirt waists, extra full sleeves and well made.
15C Ladies' black hose, Hermsdorf dye. The kind usually sold at 25c.
5C Ladies' ribbed vests. A good thing for the money.
121-2C Men's Hermsdorf blk. half hose. Also in tan shades.
38C Will buy a first-class unlaundered shirt, double back and good linen bosom.
Louis Callman,
222 WEST FRONT STREET.

Mantels, Tiles AND **Fire-Place Fixtures.**
Curtis M. Thorpe,
Y. M. C. A. BUILDING.

Miss Scribner & Miss Newton's School for Girls
and Kindergarten,
303 LA GRANDE AVENUE.
Will Reopen Sept. 18.
Primary, Intermediate, and Collegiate Departments.
Kindergarten in partnership with
MISS CLARA S. HELLWIG,
who will give daily instruction in French in that department. For particulars address the principals.

Hotels and Saloons.

Mizzen Peak Cottage,
Watchung Mountains,
Bound Brook, N. J.
Superior French board at moderate prices. Dinner to order. Table d' Hote 75c with ½ bottle of Mizzen Peak claret.
BOWLING ALLEY.
JEUX DE TONNEAU.
Beautiful view, fine shady grounds, sheds, stables, etc.

HOTEL Grenada,
NORTH AVENUE.
Now open for the reception of guests, under the management of George and Wallace V. Miller. House has been thoroughly renovated and re-furnished throughout, and contains all improvements. First-class accommodations for families and the traveling public.

WM. D. THICKSTUN,
Real Estate and Insurance,
197 North avenue

DESTITUTE IN AFRICA

Awful Condition of Colonists from Arkansas.

Simply Dumped Ashore by the Immigration Society—Some Have Died of Starvation—Flesh of Dead Animals and Snakes Seized Upon for Food—Three Get Back.

Philadelphia, July 31.—At the Wayfarers' lodge, Lombard street, homesick and destitute, are three negroes of Arkansas, who have just returned from Liberia, whither they went as colonists some months ago. Of nearly a hundred companions in the expedition some of them are said to have died of starvation, and others are eking out a wretched existence in Africa. The three men are Jefferson county, Ark., farmers. Frank Shelton has a wife and four children there; J. Q. Tucker has a family and Ebenezer Russell is unmarried. They say the International Immigration society at Birmingham, Ala., offered twenty-five acres of land to every colonist, and used as endorsement the name of bishop H. M. Turner of Atlanta, Ga. The subscribers were required to pay $41 in advance installments and their passage to Savannah. In return they were to be given their passage, food, and the land on arrival.

Died of Starvation.

The ship sailed in March for Moravia with ninety-seven colonists, who were in the care of the society's secretary. The men declare they were simply dumped ashore and allowed to shift for themselves. A score of their comrades died of climate fever and some, it is reported, perished by starvation. Work could not be secured, and the flesh of dead animals and snakes were seized upon with avidity for food. Shelton and his two neighbors saw no hope for them in the colony and succeeded in obtaining passage to Liverpool and thence to Philadelphia. They expect help from Arkansas which will enable them to return to their homes.

LORD KIMBERLY'S SON FINED.

He Broke up a Meeting Held in the Interest of Rider Haggard.

London, July 31.—In a magistrate's court in East Norfolk yesterday Lord John Wodehousa, eldest son and heir of the Earl of Kimberly, was fined £5 for disorderly conduct. His offence consisted in his having disturbed and practically broken up a political meeting in Walsham during the recent general elections. The complaint against him was that he went into a meeting held in the interest of H. Rider Haggard, the novelist, the conservative candidate for the east division of Norfolk, and seized the chairman, Mr. Gaymer, calling him all sorts of vile names, liar and coward being the mildest of the epithets he applied.

THE MACEDONIAN TROUBLES.

Further Assertions That They Are Fomented by Russians.

London, July 31.—A Vienna dispatch to the Daily News says that a telegram received there from Bucharest reports that the Russian Danube Navigation company's vessels are fully armed and equipped with disguised Russian soldiers and officers, who are landed on the Bulgarian shore near Lompalanka en route to Macedonia in the same way that the conveyance of Russian volunteers to Bulgaria began in 1876. It is also said that a wealthy Bulgarian deputy with Russian sympathies is assisting the Macedonian insurgents.

ON GOV. MORTON'S STAFF.

Robert Taylor Varnum Appointed Assistant Paymaster-General.

Albany, July 31.—It is announced at the adjutant-general's office that Robert Taylor Varnum has been appointed assistant paymaster-general, with the rank of major, on the staff of Gov. Morton, in place of col. E. L. Judson, resigned.

Large Seizure of Liquors.

Portland, Me., July 31.—The largest seizure of liquors in many years was made yesterday by police officers from the freight of the Boston boat. There were 130 barrels and six kegs of beer, and two barrels and two kegs of whiskey. The liquor was consigned to German, N. H., but is supposed to have been for Portland consumption.

Superintendent of Public Building.

Washington, July 31.—Chief engineer George W. Baird, U. S. N., has been by direction of President Cleveland assigned to the duties of superintendent of the state, war and navy building, relieving Chief Engineer Williamson, who will be placed on the retired list next week.

Fatal Race Riot in Alabama.

Birmingham, Ala., July 31.—Brookside, a mining camp 20 miles West of here, was the scene of a bloody race riot last night. Two deputy sheriffs are known to have been killed and it is said half a dozen negroes were shot, four or five fatally. The town is in a state of panic.

National League Games Yesterday.

At Philadelphia—Philadelphia, 10; Brooklyn, 5. At Pittsburg—Pittsburg, 3; Chicago, 2. At Washington—Washington, 5; New York, 17. At Louisville—Louisville, 18; St. Louis, 2. The Boston-Baltimore game at Boston postponed on account of rain.

Gov. Morton Goes to Bar Harbor.

Albany, July 31.—Governor Morton, after finishing up considerable routine business, left the capitol at 5 o'clock last evening to return to Ellerslie. To-morrow he leaves for Bar Harbor to remain with his family during the month of August.

A Steam Barge Goes Down.

Cleveland, O., July 31.—The steam barge Republic, built in Cleveland and owned by W. D. Rees of Republic, Mich., went down two miles off Lorain yesterday. The crew escaped in a yawl and were picked up.

Pearce and Falvey Matched.

Boston, July 31.—Leslie C. Pearce of Philadelphia has signed articles to box Jack Falvey of Providence twenty rounds at the Gladstone club, Lowell, Mass., on August 29.

ADAMS' CLOSE CALL.

Respited Within Two Hours of the Time Set for His Execution.

Columbus, O., July 31.—At 10 o'clock last night Governor McKinley granted a respite to Martin Adams of Cincinnati, who was to have been hanged at midnight, until September 27. This is done in order that facts may be gathered for a full presentation of the case with an application for clemency to the state board of pardons. Adams was convicted on purely circumstantial evidence, and it is generally believed that had he been more ably defended he would not have been convicted of murder in the first degree. He had an extremely close call, for when his friends went to the executive chamber at noon yesterday to plead with Governor McKinley for the respite they found the governor absent, and no one seemed to know where he was, and it was not until 9 o'clock in the evening that he was located.

THE OCCUPATION OF TRINIDAD.

A Statement by Amassador Bayard. Only a Cable Landing Wanted.

London, July 31.—United States Ambassador Bayard, referring to the reported seizure of the island of Trinidad by Great Britain and the agitation in Brazil on that subject, said in an interview to-day that the incident was a trifling one. The island, he added, was very small, only occupied by a few goats, and the British ships merely stopped there to lay a cable. Great Britain, he said, did not claim the island. In fact it was not worth claiming. Brazil, he said, is excited over nothing. This island is not to be confounded with the British island of Trinidad in the West Indies. Mr. Bayard has had no instructions from Washington regarding his course in the matter.

SIMON WORMSER FOUND DEAD.

His Body Discovered on a Stoop in Sixty-sixth Street, New York.

New York, July 31.—Simon Wormser, 70 years old, banker, of 836 Fifth avenue, was found dead on the stoop of 70 East 66th street at 9:40 last night. The body was discovered by a messenger boy, named Dennis Grew of 234 East 41st street and a citizen named Arthur Schloss, of 1303 Third avenue. It is supposed he was on his way home when he was stricken with heart disease. Policeman Michael Owens of the 67th street station sent for a Presbyterian hospital ambulance at once, and Dr. Cook responded, but Mr. Wormser was dead. The body was placed in the ambulance and taken to the East 67th street station house.

NEW YORK TAILORS' STRIKE.

Many of the Contractors Signing the New Agreement.

New York, July 31.—The backbone of the strike of the Brotherhood of Tailors is apparently broken. The settlement committee of the brotherhood are busy with the contractors, signing the new agreement which displaces the piecework system and in its place creates a weekly scale of wages. Nearly 2,000 tailors resumed work at their benches to-day.

Accused of Incendiarism.

Northampton, Mass., July 31.—As a result of Fire Marshal Shaw's inquest into the fire in the Bartley block, July 27, John C. Manning was arrested on the charge of arson. Manning had a printing office in the block, and this was the second fire there within a week. He has been suspected of incendiarism for some time, this being the sixth time that his property has been on fire.

Farmers Too Prosperous.

Washington, July 31.—Congressman Hepburn of Iowa has returned to Washington from his home. He was asked if the people in his state were much agitated over money. "Oh, no," he said, "there is no agitation out there. Our farmers are getting 100 bushels of corn to the acre, and they haven't got time to discuss economic questions."

A Brewer Assigns.

Reading, Pa., July 31.—George F. Lauer of the Lauer Brewing company has assigned. He says he is unable to pay his debts because Frank P. Lauer, his brother, treasurer of the company, has control of all his funds, profits, dividends and income of the company, and refused to pay him.

Miners' Demands To Be Acceded To.

Pittsburg, July 31.—The Pittsburg & Youghiogheny Gas Coal company has notified its miners that after Aug. 1 it will pay the 64 cents a ton rate demanded by the miners in this district. This company is one of the largest in the district.

Acquitted of Murder.

Montgomery, Ala., July 31.—Mrs. May Shivey, who has been on trial charged with poisoning her husband, has been acquitted.

Drowned While Bathing.

Eatavia, N. Y., July 31.—Estes Harkness of Elba, 21 years old, was drowned at Horseshoe lake yesterday while bathing.

NEW YORK MARKETS.

Wheat—Spot low, but values doubtful. July quoted at 75c.; September, 75 1-4c.

Corn—Spot trade fair; prices firmer. July, 48 1-8c.; August, 48 1-8c.; September, 48 1-4c.

Oats—Spot firm with prices firmer. No. 2 white, 32 1-2c.; No. 2 mixed, 29 elevator.

Pork—Spot steady and moderate business. Quoted: Extra prime nominal, short clear, $12.50a$14.50; family, $13.00a$14.50; mess, $12.25a$12.75.

Lard—Contracts are quiet and steady. September, $6.62.

Butter—For fancy fresh creamery the market is steady on the basis of 17 1-2a18c.; Creamery, western extras, 17 1-2a18c.; state dairy, half-firkin tubs, fancy, 16 1-2c.; state dairy, half-firkin, seconds to firsts, 13a15 1-2c.

Cheese—Holders asking former prices. Large size full cream in light supply and unsettled. State, full cream, large size, white, choice, 7 1-2a7 5-8c.; large colored fancy, 7 5-8 a7 3-4c.; state, part skims, choice, 5c.; fair to prime, 3 1-2a4 1-2c.; common, 2a3c.

Eggs—The receipts are moderate and the feeling steady at 13 1-2c. for finest northwestern.

Potatoes—Receipts fair and with only a light demand prices have ruled in buyers' favor. N. C. rose, fair to prime, $2.00a$2.25; Chili red, fair to prime, $1.50a$1.75; Long Island rose, in bulk, per bbl., at$1.37a$1.50.

INHUMANLY TREATED

A Frail Woman Tarred and Feathered.

Her Arm and Several Ribs Broken—Women in Male Attire Applied the Tar and Feathers While Men Held Their Victim to the Floor—All Concerned Are Known.

Watertown, N. Y., July 31.—Jayville, a village on the fringe of the Adirondack forest above Carthage, has been the scene of the punishment of a frail woman in a manner which has outraged decency and which will set the wheels of the law in motion to punish the offenders. Some time ago a man named John P. Kirch and Mrs. Bert Covey of Jayville eloped from that place. Neither were heard of until Saturday when Mrs. Covey suddenly returned. On Sunday two men called on her telling her that if she did not immediately leave the place she would be tarred and feathered. She went to Pitcairn on Monday and swore out a warrant for the arrest of the two men who had threatened her. In the evening she returned home.

Women Applied the Tar.

When the train stopped at Jayville and the woman stepped off she was suddenly surrounded by a crowd of men who seized her and took her into the railroad freight house, where they removed every vestment of her clothing. There was a crowd of women present dressed in men's clothes and with blackened faces. The men held the woman down on the floor while the women applied the tar and feathers with a paint brush, completely covering her with the stuff, after which they left her.

Arm and Several Ribs Broken.

She was taken to her mother's house where a physician was called who found that one arm and a number of ribs were broken. It is claimed that almost all of the party concerned in the case are known and warrants will immediately be sworn out for their arrest.

GIBBONS LEAVES PARIS.

The Cardinal Says the Pope Has Great Regard for Americans.

Paris, July 31.—Cardinal Gibbons will leave here to-day for London. In an interview yesterday with a representative of the United Press, the cardinal refused to speak of Mgr. Satolli, the papal delegate to the United States, or to discuss educational or other questions. He said, however, that the pope had expressed the warmest interest in the American republic, as well as his admiration of the material and intellectual enterprise that characterized its people. The pope, he said, had particularly commended the people of the United States for their love of law and order and the spirit of religion that was manifested in many phases of public life, especially the great respect shown by the people for the Lord's day.

FLOODS IN KANSAS.

Two Lives Lost and Great Destruction Wrought.

Fort Scott, Kans., July 31.—An unprecedented precipitation of rain in the southeast corner of Kansas yesterday has again flooded the streams and wreaked destruction to life and property. In seven hours 4.02 inches of water fell in the city and this morning the town is inundated. Many families have been driven from their homes. Sections of land which have not for years been submerged are now flooded. Walter Austin and Willis Gould were drowned in one of the principal streets and C. A. Austin, father of one of the boys, was carried 200 yards in the treacherous current and finally rescued from the top of a tree by a boatman. Railroad traffic is suspended.

ANOTHER BATTLESHIP.

The Texas To Go into Commission On August 13.

Washington, July 31.—A magnificent new vessel will be added to the already growing list of the new navy on August 13, when the second-class battleship, Texas, will go into commission under command of commander Henry Glass. She was built at the Norfolk navy yard and is one of the two vessels which the government decided to construct itself. The Maine, the other vessel, is still under construction at the Brooklyn navy yard and will hardly be finished for six months.

Gen. Harrison Climbs a Mountain.

Old Forge, N. Y., July 31.—General Harrison, Mrs. McKee, Mrs. Dimmick, Master Ben and Miss Mary McKee and Secretary Tibbett, with Guide Sperry, walked to the top of Bald mountain yesterday and took lunch there. The mountain is 800 feet above the lakes. When not fishing the general spends his time in cruising about the lakes.

Bannock Indian Situation.

Salt Lake City, Utah, July 31.—There is no change in the Bannock Indian situation. Everything is reported quiet in the Jacksons Hole region, but a fight is liable to occur at any moment. The settlers have now congregated and are ready for action, but there are no Indians in sight.

Seth W. Bishop Dead.

Hartford, Conn., July 31.—Seth W. Bishop is dead, aged 74 years. He was one of a party that went to California in 1878 and was successful in the gold mines. A few months ago he resigned the presidency of the Suffolk Gold Mining company of Colorado.

Another Big Rail Order.

Philadelphia, July 31.—The Pennsylvania Railroad company has just placed an additional order for 9,000 tons of steel rails at $24 per ton, which makes a total of 56,000 tons recently ordered. The order was divided among several firms.

No International Oil Dead Yet.

St. Petersburg, July 31.—The directors of the Russian Petroleum company announce that they have not arrived at an agreement with the American petroleum syndicate to partition the petroleum market.

Pioneer Mine Sold.

San Francisco, July 31.—The executors of the estate of James C. Fair have sold the Pioneer mine to a Boston syndicate.

THE DAILY PRESS.

A. L. FORCE, Publisher and Proprietor.

Published Daily, except Sunday, at 3:30 p. m.

105 North avenue. Telephone Call 61.

PLAINFIELD, N. J., JULY 31, 1895.

WEATHER INDICATIONS.

The Weather Indications for Tomorrow are Nearly Clear Weather with Westerly Winds.

At 2 o'Clock Leggett's Thermometer Registered 74 Degrees.

COMING EVENTS.

Announcements of all meetings, etc., will be made in this column, free of charge, if copy is furnished by 10 a. m.

July 31—Dance of the Jersey Central Club in T. A. B. Hall.
July 31—Meeting of the Exempt Firemen's Association.
July 31—Jersey Central Club Ball, T. A. B. hall. Evening.
July 31—Meeting of Victor Wheelmen at home of Capt. Israel Jones.
Aug. 1—Festival of Victor Wheelmen in T. A. B. Hall.
August 2—Boston Rally at the Trinity Reformed church. Evening.
Aug. 3—Carnival at Cranford.

Persons leaving the city for the summer can have The Daily Press mailed to their address for ten cents per week. The address will be changed as often as desired.

The man who never praises his wife sometimes talks very nice in church.—Bam's Horn.

The woman suffragists will prabably establish national headquarters in Philadelphia.

A fine of $135,300 is the sum the law prescribes that an Illinois man can be mulcted for having game in his possession out of season.

The legal battle which the heavyweight champions of pugilistic inclinations wage in order to get a spot on which to fight is much bigger and harder than the real fistic fight.

Though the Common Council of New Brunswick has been organized by Republicans, assisted by luck in the turn of a penny, the Council will still be a tie on a party vote. That means more fun in the future.

The Courier-News editor just at present resembles the ostrich who stuck his head in a sand pile and thought to deceive his pursuers as to where he was. Mr. Runyon doubtless thinks that an attack on Mayor Gilbert under the garb of reform will deceive people as to his true motives of future personal glorification.

If the Courier-News editor really thinks that what Mayor Gilbert had to say on the proposed bond issue was "irrelevant and not pertinent to the actual matter under discussion," why doesn't he run the Mayor's interview and the interviews which appeared in The World in parallel columns. Put them side by side and let people judge about their being "irrelevant."

The man in the moon is a myth but the man who is an engineer on the Long Island railroad and took the moon for a headlight is not. That is the first time the moon was ever accused of holding up a train load of people. It is a good thing for the moon that it is so far away or the world might be groping in darkness, because holding up trains in this country is not tolerated.

In open court at Newark on Monday Vice-Chancellor Pitney hauled a Newark News reporter before the bar, seized his manuscript, ordered him out of court and threatened to judicially discipline him if the paper on which he was employed should print any report of the case which for some reason or other he did not wish to have made public. To say the least the action of the Vice-Chancellor is not what should have been expected from a man occupying his position. It is hardly necessary to state to those who are acquainted with the policy of The News that the paper contained a full report of the case in spite of the censorship of the official.

The Courier-News editor publishes some funny things in his paper, but about the most ludicrous of all his ranting perorations was the effort in yesterday's paper to answer in a way favorable to his own future political aspirations the plain statements of Mayor Gilbert on the proposed bond issue. Driven from the position which he first assumed, that of making the ignorant claim that the city could borrow money at one and a-half per cent., he now turns in a characteristic manner and throws mud. And why does he conduct this campaign of blackguardism and abuse against the officials of a city which is acknowledged, outside of a few rule-or-ruin people like himself, to be one of the best governed municipalities in the country? The reasons which prompt him to take this stand are rapidly becoming apparent.

A gentleman by the name of Sanford, of Wilbur, N. J., proposes that a law shall be enacted which shall authorize the setting apart of a strip of land five feet wide, through every township in this State, which strip shall be used as a track or highway for the exclusive benefit of bicyclists and pedestrians. The track is to be kept in condition by the wheelmen, without expense to the property-owners. It is estimated that this track can be built, graded, macadamized, etc., for $1,000 a mile. It is not unlikely that this proposal will meet with some favor, and it may cause much discussion. But the whole scheme is useless and impolitic. The quarrel between wheelmen and wagoners must soon cease, and after that is nothing better wanted or needed than good roads. If the expense attending the building and maintenance of the path were judiciously put upon the roads it would be vastly better for everybody.—Elizabeth Journal.

PARTICULAR MENTION.

S. C. Peck is expected home this afternoon after a visit to New York.

Colonel Charles K. Moore was in the city yesterday calling on friends.

Miss Hattie Lewis, of Somerset street, has gone to Newark for a few days.

Mrs. William Smalley, Sr., of Craig place, is visiting relatives at Liberty Corner.

Carl Brown, of Mercer avenue, intends to leave in a few days for Warwick, N. Y.

Miss Alice Barlow, of Prospect place, is spending her vacation at Warwick, N. Y.

E. M. Leonard, of Madison avenue, has returned from an outing spent at Bath Beach, L. I.

John Bushnell, of Central avenue, will leave soon for the Oriental Hotel, Manhattan Beach.

Miss Herring, of New York, is visiting at the home of David McMurtrie, of Sycamore avenue.

William and Clarence Swalm, of West Front street, are visiting their aunt in Brooklyn for a week.

Miss Eva E. Wilkins, of East Fifth street, left today for Orange, for a two weeks visit with friends.

Peter Hodge, of Randolph's pharmacy, is spending his two weeks vacation with his brother in Bayonne.

Messrs. Coriell and Francisco, of the borough, have returned from New York State with a lot of horses.

Miss Kate Waldron, of Philadelphia, who has been visiting at the home of Charles R. Norman, has returned home.

Miss C. Lane, of President street, Brooklyn, is spending a week with her brother, Nathan Lane, of Sycamore avenue.

J. Wesley Johnson, of LaGrande avenue, is home after a short stay at his cottage on the shores of Lake Champlain.

Marshal Mark Doud starts on his ten days vacation tomorrow. He will spend a portion of it at Scranton and Mauch Chunk.

Alfred and John H. Cocks have leased their fine residence on Belvidere avenue for a term of years to Edgar H. Mumford.

A. W. Day and family, of Madison avenue, have returned from North Edgecomb, Maine, where they have been sojourning.

C. W. Burton and his daughter, Mrs. Ford, both of Watchung avenue, returned yesterday after a short outing at Deal Beach.

Miss Phyllis Gilmour, of Brooklyn, who has been visiting at the home of J. R. Hall, of Grove street, has returned to her home.

H. S. Mason and family, of East Sixth street, have left for East Moriches, N. Y., where they will spend their summer vacation.

Frank C. Dates, of New York, who has been spending a few days at the home of Nathan Lane, of Sycamore avenue, returned to New York yesterday.

J. A. Karet, formerly the fur dealer in the Babcock building, has taken up his residence in the new house built by Councilman Valiant on Craig place.

Arthur Heath, formerly of the Courier-News, but now of the Armour Beef Company in New York, has been visiting at the home of Mrs. Wilkins, of East Fifth street.

Mrs. C. P. Leggett, of Madison avenue, has leased a furnished cottage on Main avenue, Ocean Grove, and takes possession tomorrow, remaining there with her father, mother, sister and little family until Sept. 15th.

Bethune D. Boynon, of 727 Herkimer street, Brooklyn, is visiting among his many friends and relatives in Plainfield. He will be easily recognized as an old Plainfielder if we are allowed to call him by a familiar name, "Shorty" Boynon.

PARTICULAR MENTION.

Mrs. E. W. Mills, of East Fifth street, is visiting in Brooklyn.

Mrs. Harned, of "The Stratford," left town yesterday for Maryland.

Councilman Frost has returned from a week's vacation in Canada.

Mrs. E. Noe and daughter, Miss Eva Noe, are sojourning on Long Island.

Mrs. C. J. Keiderling, of East Front street, is improving from a recent illness.

Mr. and Mrs. George Titsworth will leave town this week to enjoy their vacation.

Miss Bessie Morgan, of Ninth street, has gone to Brielle, on the New Jersey coast.

James Coddington, of Mt. Horeb, spent yesterday pleasantly with Plainfield relatives.

Mrs. Wolverton and her nephew, Edison Brown, of Dunellen, are visiting in Pennsylvania.

John H. VanWinkle and son, John H. Jr., leave for a sojourn at Asbury Park on August 10th.

Mr. and Mrs. F. L. Swackhamer, of Harbingen, N. J., have been visiting friends in Plainfield.

Frank L. C. Martin, the popular cycle dealer, is home after a short stay at Newport, R. I.

Rev. H. Elmer Gilchrist and N. N. Davis, of Danville, Ill., are visiting at the home of S. G. Smith.

Miss Hattie Swackhamer, of White House, is being entertained by Mrs. E. F. DuBois of Park avenue.

Miss May Hughes, of Jackson avenue, together with a few friends are enjoying today at Coney Island.

The engagement is announced of Miss Nellie Coriell, of New Market, and Clarence White, of Red Bank.

Mr. and Mrs. Daniel Gulick returned last night from Asbury Park, much improved in health.

Mrs. Charles Westphal and son, Charles Jr., are visiting Mrs. Westphal's daughter, Mrs. Gray, in Bryoklyn.

Mrs. Taynor, of North Plainfield, was taken to Muhlenberg Hospital yesterday to have an operation performed.

William French, formerly of Plainfield, but for several years a resident of St. Paul, is is town visiting his brothers.

Mrs. William O. Baldwin, of West Fourth street, will spend the next two weeks with Mrs. E. W. Purser, of Brooklyn.

Mr. Perry, now residing on Crescent avenue, has rented the new house on Willow avenue, built by Charles W. McCutchen.

F. E. Marsh, of Madison avenue, is expected home today from Bath Beach, L. I., where he has been enjoying his summer vacation.

Miss MacDonald, of Jersey City, returned to her home today after a pleasant visit Miss Mabelle Force, of West Fourth street.

Walter A. and Clarence W. Swalm, of West Front street, are visiting at the home of their aunt, Mrs. Pascal C. Burke, Brooklyn.

Mr. and Mrs. Seaman Williams, Miss Minnie Williams, City Clerk J.T. MacMurray and wife, will leave town Friday for Asbury Park.

Fred H. Freeman, of Sandford avenue, who has been spending his vacation with relatives in Connecticut, was forced to return to Plainfield, on account of illness.

Mrs. A. M. Gillem and daughter Miss Emma, of Duer street, go to Bedminster, Somerset county, tomorrow, to spend the month of August with relatives.

Frank Clarkson, of East Second street, the genial clerk in Laire's hardware store, has retured after a two weeks vacation spent amid the pleasures of Asbury Park.

Mr. and Mrs. Louis K. Hyde returned to their home at Titusville today, after visiting at the home of Mr. Hyde's parents, Mr. and Mrs Charles Hyde, of East Front street.

Miss Mary Thorn, of East Second street, returned from Orange yesterday, where she has been visiting. Her cousin, Miss Perrine, accompanied her to Plainfield for a visit.

Mrs. A. V. D. Honeyman, of Duer street, son Edward Maxwell and daughter Maude came home last evening, after a very delightful visit with relatives at Jamesburg.

The many friends of Mrs. VanWinkle, wife of Letter-Carrier Edward VanWinkle, who is in the Adirondacks with Mrs. E. H. Bird, will be pleased to know that her health is much improved.

Mr. and Mrs. W. H. Sampson, with their children Lena and Walter, of East Fifth street, leave tomorrow to join their son, Albert Sampson, at Pine Bush, Orange county, N. Y., where he is spending his vacation.

John W. Murray, wife and son, J. W. Sandford, Jr., and wife, H. D. Brewster, wife and family, and A. Tilney and wife, returned to this city yesterday afternoon after a delightful stay at "Point Breeze Camp," Lake Wentworth, N. H.

BAR THE DOOR.

Cholera Infantum Now Knocks Loudly.

But One Way of Entrance for the Dread Disease.

Infant Mortality Result of Improper Food.

NO SUMMER DIARRHŒA WHEN DIET IS LACTATED FOOD.

A Scientific Substitute for Healthy Mother's Milk.

Emphatic advice to mothers of children, especially those under five:

Don't let cholera infantum gain entrance.

All diarrhœal diseases are caused by improper food and ill effects of hot weather. Without a specially nutritious diet the little ones are wasted from lack of nourishment, and the impairment of the nutritive process at this unfortunate season leaves the door open to cholera infantum and fatal diarrhœa attacks.

MARY ENGLISH.

Physicians, nurses, mothers, who have had experience in cholera infantum, have found that in every case where lactated food had been properly used, the disease was avoided and the child kept well and strong all through the summer.

Prevention is the better part of wisdom at all seasons and the child who lives upon this food will keep well and strong during the summer season and carry a good stock of vitality into the fall and winter.

The most skillful specialists in children's diseases have publicly advised mothers that to be on the safe side they should use lactated food until their children are old enough to come to the table. It strengthens the weak ones and keeps the well babies strong.

Lactated food is made to save children's lives. They take it greedily when other food is refused.

Mrs. Flora English of Alliance, O., whose bright baby is shown above, writes:

"I send you with this one of my baby's pictures. She was raised on lactated food and we found it just as recommended. She grew fat even while having whooping cough."

WANTS AND OFFERS.

AGENTS make $5 daily; marvelous invention; retails 25c; 2 to 6 sold in a house; sample mailed free. Forshee & McMakin, Cincinnati, O. 1 2 y-w

FOR SALE—Good barn, cheap. Inquire L. R. Ross, 403 East 6th. 7 25 tf

FOR SALE—Extra fine celery plants (transplanted). Foster, 1135 West Front street. 7 31 3

FOR SALE—Antique grandfather's clock; elaborately carved; brass face; silver dial; an ornament to any gentleman's mansion; dated 1674; also spinning wheel. To be seen at :17 Stebbins place, one minute from 4th street car depot. 7 20 7

FOR SALE—Brewster canopy top wagonette, double harness and horse. A. Keyser, Watchung ave. 7 29 6

FOR SALE—House and lot, 28x100; price $1,650; terms to suit, with adjoining lot 30x100, $1,950. No. 452 West 2d st; city water; rent $15. Mulford, broker. 7 20 tf

PARTIES going away, will let No. 303 West Fourth street, next to corner Madison avenue. Ten-room brick house; all modern improvements, including gas and electric lights. Apply on premises. 6 28 tf

LOANS NEGOTIATED. J. T. Vail, broker. 2 21 tf

WANTED—Salesman; salary from start; permanent place. Brown Bros. Co., nurserymen, Rochester, N. Y.

WANTED—Position to take care of children and be generally useful, or as mother's helper; best of references. Address G., care Press. 7 31 2

WANTED—A young girl 16 to 18 years old to take care of children and assist with housework. Apply 936 Park avenue. 7 31 2

WANTED—Woman to do family washing in her own home; must be good shirt ironer. Address Box 226, Plainfield, N. J.

YOUNG gentleman wishes comfortable boarding place for an indefinite time in Plainfield; private family preferred; please give full details with answer. Room 11, 170 Broadway, N. Y. 7 31 tf

50 ACRE farm for sale on the road leading from Mt. Bethel to Liberty Corner; 40 acres of clear land and 10 acres of wood lot; must be sold in order to settle the estate. Address all communications to John G. Bicknell, 736 South ave., Plainfield, N. J. 7 29 6

TO LET—Sterling upright piano, in first-class order, nearly new. Will rent cheap to responsible party. Apply at Daily Press office. 7 3 tf

YOU NEED Handkerchiefs

at this season of the year, and

PECK HAS THEM.

Sebring's

ALL-WOOL BUSINESS SUITS,

$8, $10 AND $12.

Park Avenue, Packer's Block.

Special Low Prices at PUTNAM & DE GRAW'S.

Dotted Swiss.

22c quality ..... for 19c | 30c quality ..... for 25c
25c quality ..... for 22c | 40c quality ..... for 35c

Check Nainsook.

10c quality ..... for 8c | 15c quality ..... for 12½c
12c quality ..... for 10c | 18c quality ..... for 15c

12c Crepons for 8c yard. Chemisette Collars, white and colored, for 23c.

EDSALL'S

SUMMER Bargain Sale

BEEF is the most strengthening of foods. Its invigorating properties are known to every one. It makes solid flesh, ruddy blood, strength.

MALT induces a hearty appetite, gently stimulates the stomach to soundly digest its food, and is unequalled in promoting a complete and rapid assimilation.

CELERY robs the nervous system of all irritability, feeds the worn-out nerves, promotes sleep and takes away feelings of exhaustion and debility. These three ingredients are the sum and substance of that great nerve, blood, tissue restorative

BEEF-MALT.

35c a bottle. Free sample of this most excellent compound and more particular information concerning its merits can be had at our drug department.

Warm Weather Fabrics—Par Excellence.

500 yards of dimities, lawns and Jaconettes, in an exquisite variety of designs and colorings, fast colors (new goods) all to be closed out at 8c a yard; reduced from 12 and 15c a yard.

Best quality gingham and percales, extra wide width, in a choice selection of figures and stripes, special at 11c a yard; worth 15c a yard.

Excellent line of dotted Swisses in various size dots, special at 14c, 18c, 25c and 30c a yard; worth 25 per cent. above asking price.

800 yards of printed calicoes, in an exquisite line of neat and dainty figures and stripes, fast colors, special at 4c, worth 6c.

Big drive in Duck Suitings in white, tan, navy black, wide width special at 12c, worth 16c, a yard.

REAL FRENCH HAIR CLOTH

Real French hair cloth in white, gray, and black, special at 55c. yard.

DRESS GOODS DEPARTMENT

40 and 50 in storm serge, in navy and black, excellent value at 69c. and 95c. a yard, special at 55c. and 79c. a yard.

400 yards of crash towelling at 4c. a yard, worth 6c.

20 pieces of bleached muslin 4-4 worth 6c. at 4c. a yard.

35c Summer corsets, made of good quality, white netting whale bones, worth 59c.

Children's muslin guimps, prettily made with large sleeves, special 25c, 39c, 50c, 63c, 75c, each.

Children's gingham dresses prettily trimmed, special 50c, 79c, 89c, and $1.00.

A good quality muslin corset covers, all sizes, special during this week 13c each.

Ladies hemstitched lawn aprons, excellent value at 35c special at 25c.

Ladies lawn house wrappers with generous wide skirt and full sleeves, special at 69c, 89c, and 98c, each, worth 20 per cent above asking price.

STATIONERY BOOKS

1,000 paper bound books, all good reading, regular 15c and 20c books, all to go at 3c each.

An excellent box of fine linen finish paper and envelopes, worth 25c a box, special at 18c each.

IN OUR BIG BASEMENT

Preserving season is on, and we are ready to fill your wants at bottom prices.

Preserving pots, porcelain lined, at reduced prices. 8 qt size, white lined, at 47c, strictly perfect 10 qt size, white lined, at 51c; 12 qt size, white lined, 53c; 14 qt size, white lined, 59c; 16 qt size, white lined, at 63c.

Gray enameled preserving pots, covered, strictly perfect. 8 qt size 49c; 10 qt size 59c; 12 qt size 9c. 14 qt size 87c; 16 qt size 97c.

Jelly presses and strainers at 23 and 2 c each; fruit jar fillers at 7c each; jelly glasses with tin covers at 2c each; Queen jelly glasses with glass covers, 59c dozen; Lightning fruit jars, the best jar made, 1 pint size, 98c dozen; do 1 quart size $1.09 dozen Mason fruit jars, all sizes, in stock.

Stone preserving jars and pots, all sizes, at bottom prices.

CUT PRICES

on oil and gas stoves, hammocks, refrigerators, window screens, door screens and children's carriages.

Visit our grocery for fresh and reliable goods. Special sale on lunch goods this week.

Shoe Dep't.

Ladies Dress Trunk, with 4 trays, adjustible sliding hat box, strongly made, etc., long enough to allow a dress to be packed without folding.

IN FOOT-WEAR

Our variety is endless, and our prices are always as low, or a little lower than our competitors, in the same grade of goods. OUR LADIES TEN BUTTON RUSSIA CALF BOOTS are neat and stylish LADIES LACE WALKING BOOTS IN RUSSIA CALF and TAN GOAT, WOMEN'S OXFORDS, 74c, to $3.50 a pair.

DOANE & EDSALL.

EARLY INTELLIGENCE.

—The sewer work will be started on Park avenue August 1st.

—H. A. Stiles, the optician, will visit this city on Thursday.

—The regular meeting of the First Church of Christ will be held on Friday evening.

Chief George Fairchild and wife, of the borough, returned to their home last night from their vacation.

—After yesterdays shower the sewer on Front street was tested and quite a large crowd was attracted by the unusual sight.

—Tom Kane and a party of friends went fishing in Princess Bay Saturday afternoon and secured sixteen good-sized weakfish.

—Michael Uhdal, the contractor, has a large gang of men at work extending Martine avenue, to intersect Hillside avenue.

—The case of Lowry vs. McGinley, on contract, before Justice Newcorn, has been adjourned until Tuesday afternoon at two o'clock.

—The regular monthly business meeting of the W. C. T. U. will be held in their room Thurday at 3:30, A large attendence is requested.

—At the recent ice cream festival given by the First Church of Christ Sunday-school $8 was cleared. It will be used toward enlarging the excursion fund.

—Latest novelty in paper dolls just received this morning at Harper's, little tots, tiny ladies. and artistic series. They retail at 5 and 10 cents an envelope and every child should have one.

—Lawrence Scheelein, the harness-maker on North avenue, opposite the railroad station, has leased the store formerly occupied by J. E. Mosher, and will move his business there on August 15th.

—Last night about twenty-five fishermen were scattered along Green brook, between Tier's dam and Hyde's pond, angling with drag lines for the finny tribe. Five or six small eels was the total catch of them all.

—The Somerset Christian Endeavor Union delegation at Boston numbered 32, under the leadership of Rev. Titus E. Davis, of Bound Brook. In all their sight seeing about Boston and church going, they went in a body.

—The Elizabeth Boord of Education will meet this evening, when the question of electing a superintendent, who will also be principal of the high and normal schools, will come up. The salary, it is said, will be fixed at $2,000.

—The South Jersey Traction Company began yesterday carrying mails on its trolley cars between Bridgeton, Gouldtown, Carmen and Millville. The smaller towns have had but three mails a week, but will now have two a day.

—Always wishing to please his many patrons Tier has added to his already long list of creams, coffee and peach. The latter is made from this year's fruit and is extra fine. No one can fail to enjoy the celebrated ice-cream from this house.

—Lorraine, a little village, two miles west of Elizabeth, which was founded about two years ago by Silas D. Drake is soon to have a public school building. The building has been started, and is nearly enclosed. The land was given and $1,500 subscribed.

Civil Service Reform.

The fourth-class postmasterships were looted more rapidly under the administration of President Harrison than under that of President Cleveland, and the consular service more rapidly under President Cleveland than under President Harrison; but the final result was the same in both cases. Indeed, I think that the brutality which accompanied the greater speed was in some ways of service to the country, for it directed attention to the iniquity and folly of the system, and emphasized, in the minds of decent citizens, the fact that appointments and removals for political reasons in places where the duties are wholly non political cannot be defended by any man who looks at public affairs from the proper standpoint. —From "Six Years of Civil Service Reform," by Theodore Roosevelt, in the August (Fiction Number) of Scribner's.

Ed Stevens has accepted a position as clerk in Fulper's store.

Deafness Cannot Be Cured

by local applications, as they cannot reach the diseased portion of the ear. There is only one way to cure deafness, and that is by constitutional remedies. Deafness is caused by an inflamed condition of the mucous lining of the Eustachian Tube. When this tube gets inflamed you have a rumbling sound or imperfect hearing, and when it is entirely closed deafness is the result, and unless the inflammation can be taken out and this tube be restored to its normal condition, hearing will be destored forever; nine cases out of ten are caused by catarrh, which is nothing but an inflammed condition of the mucous surfaces.

We will give one hundred dollars for any case of deafness, caused by catarrh, that cannot be cured by Hall's Catarrh Cure. Send for circulars, free.

F. J. CHENEY & CO., Toledo, O.

Sold by druggists, 75c.

Highest of all in Leavening Power.—Latest U. S. Gov't Report

Royal Baking Powder

ABSOLUTELY PURE

CYCLING COMMENT.

George Townley went to Asbury Park on his wheel Sunday and returned the same day.

Councilman Vincent L. Frazee has at last learned the mysteries of wheel riding, and almost every evening enjoys a short spin.

Dennis Bergen, of Jersey City, rode here on his wheel Monday to see his sister, Mrs. J. VanEps, of Park avenue. He spent the night at her home and was accompanied on his return journey yesterday as far as Elizabeth by Mr. and Mrs. VanEps.

If a wheel runs a trifle hard, the cause is usually found to be a cone that has run up or a tightened chain and should be attended to at once. A chain should never be so tight as to touch the tubing of the rear forks of a bicycle, and should always be well oiled, the latter especially, as it will make it much easier for a rider to run over the dust after a long ride.

Just before the heavy storm yesterday afternoon two cyclers, who have yet to learn how much space is required in passing each other on the road, collided on East Front street. One was a young man, the other much older. Both were thrown from their wheels, but the latter was hurled against the curb stone striking his face. It was at first thought that his nose was broken, but close examination proved it was all right. C. J. Keiderling, who lives near secured a bottle of witch hazel and in a little while the man was able to continue his journey. The young man was not injured and there was no other damage. Both refused to give their names.

The men seem to be having almost as much trouble over their bicycling costumes as the women. There are hotels, it seems, that will not entertain men in knickerbobkers, and they are by no means as welcome in all places in their bicycle clothes as with trousers that flap about their ankles and modish shirts. It is largely to the consideration of clothes that the far-seeing look for the preservation of the horse and the continuance of some of the old-fashioned methods of conveyance. If men could live and move and transact their business in golf stockings and knickerbockers, and women in bloomers or short skirts, the bicycle's progress might be as sure as it has been swift. But as it is: the formalities of life, such as they are, militate gently but firmly against the bicycle, and though they are not effectual to hold it back, they do make a little for its restraint.—Harpers Weekly.

WESTFIELD'S MISSION.

The Poor Women and Children of New York Enjoy Country Life.

There has been a movement among the good people of Westfield lately to make such arrangements that the poor mothers of New York and their babies might enjoy a brief spell of life in the clear air of the country. The plan progressed, and now there is a large tent where, under the charge of two city missionaries, the mothers and their babes are given a chance to breathe the fresh air. A number of Westfield people have been assisting at the work, and one of them will come to Plainfield Friday evening to speak to the Christian Endeavor society of the Park Avenue Baptist church and tell something of the work. The funds to carry on the plan were mostly supplied by Westfield people, but a chance will be given to Plainfielders who wish to aid. Miss Alice Spangenberg, of Netherwood, has been greatly interested in the work, and has visited the mission.

The rainy weather of the last week has caused some suffering among the mission people, as sleeping on the damp ground has brought on many severe colds. Five Westfield men came to the rescue and furnished enough funds to start the construction of a building; twenty-eight by forty feet as sleeping quarters.

The generous men who supplied the necessary money were Arthur T. Pierson, H. J. Mooney, Mr. Cross, Mr. Blackburn and Mr. Ham. It is expected that the building will be finished by tomorrow, and Sunday a grand jollification will be held when the rest of the funds necessary to complete the structure will be raised.

Made a Break.

A break on one of the fire alarm lines caused the one blow of the fire gong at 11:30 this morning, the succeeding single blows being the tests to discover the location of the break.

Karl's Clover Root will purify your blood, clear your complexion, regulate your bowels and make your head clear as a bell; 25c, 50c and $1. Sold by all druggists.

THE CATERPILLAR PEST.

A Remedy That Is Said to be Fairly Successful.

The caterpillar pest is getting to be not only a nuisance but a danger, and at this time the following remedy has been suggested:

The true remedy is to prevent the caterpillar from ascending the tree and to destroy eggs and cocoons where they ars corralled. I have seen attempts made to do this, but never saw it properly done. The tree should be circled by some material such as bird lime, which will remain sticky and actually prevent the ascent of the caterpillar. The circle should be about five feet from the ground. A tin trough filled with kerosene or tar, which would encircle the tree, would be better. The next step would be to handpick the caterpillars, cocoons and egg masses from the bark and burn them. Or if they are brushed from the tree a piece of canvas should be placed on the ground around the trunk, and the cocoons and egg masses brushed into the canvas with a stiff wire brush and the contents of the canvas burnt, or the result will be nil. The men who have charge of our squares could readily do this. I am sure two hours work each day in summer for a couple of seasons would exterminate these pests. The reason we have such things is owing to inattention and laziness and neglect of the authorities.

DUNELLEN DOTS.

A Budget of Interesting Notes from That Town.

Miss Mabel Lewis of Front street, spent Tuesday at Plainfield.

George Taylor, of Front street, is spending a few weeks at Ocean Grove.

Miss May Gise, accompanied by Mrs. Hetfield, spent Monday in Plainfield.

John Herbert has accepted a position as hackman for Fred Nelson's livery.

Jim Brennan is building a barn for Charlie Coriell on his residence lot on Front street.

Wm. Farrier is laying flagging for John Runyon on his property on Jackson avenue.

Mrs. Herring, of New York, is visiting her aunt, Mrs. J. B. Conover, of Front street.

Master Leslie Gray, of Sidney, is visiting his uncle, Alva Gray, of Washington avenue.

Mrs. Joe Apgar of Front street, is suffering from the chills. Dr. Brakeley is attending her.

O. M. Hetfield and family spent Monday at Monmouth, visiting his daughter, Mrs. Blair.

Mr. Churchill and family start Wednesday for Ocean Grove, where they will spend August and September.

Miss Sallie Gray and Will Terry, who have been visiting Al Randolph at Lake Hopatcong, have returned home.

Mr. Cubberly, a former pastor of the New Market Baptist church, will occupy the pulpit Sunday morning and evening.

Miss M. VanMiddlesworth, of Front street, visited her aunt, Mrs. Henry VanMiddlesworth, of Liberty street, yesterday.

Mrs. Philip Harman, of High street, is entertaining her sisters, the Misses Jennie and Mary Bolton, of Glen Gardner.

The regular monthly meeting of the Board of Education will be held next Tuesday evening at the residence of G. E. Lowrie, district clerk.

Shiloh's Cure, the great cough and croup cough, is in great demand. Pocket size contains 25 doses, only 25c. Children love it. Sold by all druggists.

Captain Sweeney, U. S. A., San Diego, Cal., says: "Shiloh's Catarrh Remedy is the first medicine I have ever found that would do me any good." Price 50c. Sold by all druggists.

Bucklen's Arnica Salve.

The best salve in the world for cuts, bruises, sores, ulcers, salt rheum, fever sores, tetter, chapped hands, chilblains, corns and all skin eruptions, and positively cures piles or no pay required. It is guaranteed to give satisfaction or money refunded. Price 25c per box. For sale by L. W. Randolph, druggist.

WILLIAM D. TYNDALL,
LAWYER.

The Federal and State Courts of New Jersey and New York. New York office, 170 Broadway. Consultations in Plainfield by appointment. 7 31 tf

WANTS AND OFFERS.

COLORED boy wanted to milk and make himself generally useful. 326 East Front st. 7 31 2

WANTED—Two ladies' wheels, second-hand, in good order. Answer, giving size and price, Wheels, care Press.

"ONLY SKIN DEEP", yet freckles, sunburn and tan don't add to one's beauty! What then, aside from the dangerous and poisonous "skin cures" so freely advertised, can we use to clear and bleach a bad complexion? Well, why not try your grandmother's cure—lemon juice? It will surely do all that can be safely done to clear the skin. And try it in the pleasant form of REYNOLD'S LEMON JUICE AND GLYCERINE. The results will please you. Sprinkler bottles 25 cents at

REYNOLDS'S PHARMACY only, Park and North avenues. (Established 1868.)

Dr. Rushmore has returned from the Adirondack mountains.

All entries for the 150-mile run close with John A. Rickert on August 8th.

William H. Sebring and B. Frank Coriell went to Newark on their wheels this afternoon and intend to combine a business trip with pleasure.

Gaining Ground.

A perfect success is what the entertainment of the Fillmore Avenue Baptist church which takes place on August 8th, promises to be. Under the pastorate of Rev. J. W. Jeffress, the church has improved wonderfully in numbers so that the seats are all filled, and more will have to be secured.

Children Cry for Pitcher's Castoria.

When Baby was sick, we gave her Castoria.
When she was a Child, she cried for Castoria.
When she became Miss, she clung to Castoria.
When she had Children, she gave them Castoria.

Marvelous Results.

From a letter written by Rev. J. Gunderman, of Dimondale, Mich., we are permitted to make this extract: "I have no hesitation in recommending Dr. King's New Discovery, as the results were almost marvelous in the case of my wife. While I was pastor of the Baptist Church at Rives Junction she was brought down with pneumonia succeeding la grippe. Terrible paroxysms of coughing would last hours with little interruption and it seemed as if she could not survive them. A friend recommended Dr. King's New Discovery; it was quick in its work and highly satisfactory in results." Trial bottles free at L. W. Randolph's drug store. Regular size 50c and $1.

Electric Bitters.

Electric Bitters is a medicine suited for any season, but perhaps more generally needed in the spring, when the languid exhausted feeling prevails, when the liver is torpid and sluggish and the need of a tonic and alterative is felt. A prompt use of this medicine has often averted long and perhaps fatal bilious fevers. No medicine will act more surely in counteracting and freeing the system from the malarial poison. Headache, indigestion, constipation, dizziness yield to Electric Bitters. Only 50c per bottle at L. W. Randolph's drug store.

A horse kicked H. S. Shafer, of the Freemyer House, Middleburg, N. Y., on the knee, which laid him up in bed and caused the knee joint to become stiff. A friend recommended him to use Chamberlain's Pain Balm, which he did, and in two days was able to be around. Mr. Shafer has recommended it to many others and says it is excellent for any kind of a bruise or sprain. This same remedy is also famous for its cures of rheumatism. For sale by Reynolds's Pharmacy, Park and North avenues. T. S. Armstrong, Manager.

Chamberlain's is the best of all. Vincent S. Barkl, of Danbury, Iowa, has used Chamberlain's Cough Remedy whenever in need of a medicine for coughs and colds, for the past five years and says: "It always helps me out. If anyone asks me what kind of cough medicine I use, I reply, Chamberlain's, that is the best of all. 25 and 50c. bottles for sale by Reynolds' Pharmacy, Park and North Avenues, T. S. Armstrong, Manager.

W. H. Nelson, who is in the drug business at Kingville, Mo., has so much confidence in Chamberlain's Colic, Cholera and Diarrhœa Remedy that he warrants every bottle and offers to refund the money to any customer who is not satisfied after using it. Mr. Nelson takes no risk in doing this because the remedy is a certain cure for the diseases for which it is intended and he knows it. It is for sale by Reynolds' Pharmacy, Park and North Avenues. T. S. Armstrong, Manager.

No. 2243.

City National Bank.

DIVIDEND NO. 37.

The Board of Directors have this day declared a semi-annual dividend of four per cent (4) on the capital stock of this bank out of the earnings of the past six months, payable on and after Tuesday, August 6, 1895.

WM. F. ARNOLD, Cashier.

Plainfield, July 24, 1895. 7 26 27 31-8 3 5

THE GRANDVIEW Meat Market,

George Egel, Manager.

Dealer in Fresh and Salted Meats. Game in season. Orders called for and delivered promptly. Cor. Grandview ave. and Somerset street. 6 12 tf

HOTEL BRANDT

304 First Avenue, near Beach, Asbury Park.

J. Wesley Cross. Accommodations first-class. 7 27 2w

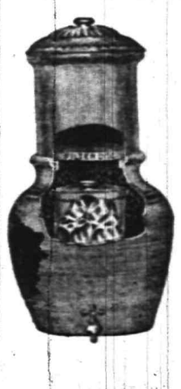

THE IMPROVED STONE WATER FILTER,

Flower pots, fruit jars, jelly cans.

Gavett's,

129 E. Front st.

Business

with us is good and the prospects for a big fall trade are first-class. Manufacturers throughout the country are advancing wages and prices on merchandise of all kinds are going up—a sure sign of good times. We generally get in on the ground floor when it comes to buying goods and you get in on the same basis when you

Trade at White's.

BRISK BUSINESS MAKERS.

You remember that lot of fine French satine draperies we sold so many of in the spring. We have secured another lot, about 2,000 yds, beautiful designs, just right for draperies and fancy work. Their actual value 30c; our price 15c.

5c. Pretty cottage window drapery, 40 inches wide, cost 10c to make, but you buy it for 5c.

7c. A better assortment of ducks than we had a month ago. Then you paid 12c for them. Now you buy for 7c.

8c. Those fine Irish lawns, 40 inches wide, an endless variety of them but all to your liking. Were 13c; Now 8c.

5c. For a towel sounds cheap, but they are good, and you get 10c worth of wear out of every one.

11c. You pay 12 and 15c for plain pillow case muslin, and we sell you a fine hemstitched muslin for 11c the yard.

18c. 500 pairs of those ladies' 30c stockings sold last week. (We say 30c ones because they are worth it) and 1000 pairs to be sold this week.

$6.98. For a 100-piece decorated English porcelain dinner set. Three different colors. Would be a bargain at $10.

69c. Your choice of a line of fine lawn shirt waists that have been 98 cents.

25c. Not often you can buy such a towel for 25c. Real value 40 cents.

49c. for a ladies' night robe, full size, made of Lonesdale muslin and nicely trimmed.

15c. for corset covers and shaped neck.

12c. for silk Windsor ties; all colors.

37c. We offer a line of 40 inch fancy Mohair. So popular just now.

58c. We offer a 54 inch Storm Serge—just the thing for hard wear. Blue and black.

15c. Children's fine ribbed lisle hose, fast black.

25c. a dozen for large size tin-top jelly glasses.

13c. is all we ask for those German lawns.

10c. for Talcum Powder.

59c. buys a full size Mexican grass hammock.

19c. Men's and boys' white sweaters.

WHITE OF PLAINFIELD.

STILL HARPING. YES, CAN'T HELP IT.

Have got something to harp upon that has real genuine merit. It is

Orange PHOSPHATE and Raspberry PHOSPHATE

Everybody is talking about them,

LEGGETT'S PHARMACY,

Front street and Park avenue.

VEN EMBURGH'S

Crystal Sale!

DON'T MISS IT!

SPARKLING WONDERS OF USEFUL ARTICLES AT

Van Emburgh's!

CORNER STORE, BABCOCK BUILDING.

LARGE STOCK SUMMER HATS AND SHIRTS, UNDERWEAR, Etc.

U. B. CRANE, Hatter and Furnisher

120 West Front Street

AID FOR THE CUBANS

Two Large Expeditions Successfully Landed.

Three Hundred and Fifty Old-Time Fighters, Two Cannons, 700,000 Rounds of Ammunition, Dynamite and Hundreds of Repeating Rifles and Revolvers Taken In.

New York, July 31.—Information has been received in this city of the successful landing in Cuba last Thursday of two large bodies of insurgents who brought with them two cannons, 700,000 rounds of ammunition, 500 pounds of dynamite, and hundreds of repeating rifles and revolvers. One expedition consists, it is said, of 278 men, and the other of 75 men, almost all of them veterans of the last revolutionary war in Cuba. Letters announcing the safe landing of the two expeditions on the South coast of Santa Clara Province, Cuba, last Thursday were received at the headquarters of the Cuban revolutionary party in this city and their contents were instantly communicated to the patriots in New York by Thomas Estrada Palma, the newly elected president of the party.

Started from Bahama Islands.

The expedition, Mr. Reubens stated, started from two bays in the Bahama Islands and were taken in small boats to several sailing craft, which conveyed the whole party to Cuba. The members of the two expeditions were taken aboard some of the sailing vessels while on the others were placed the arms and ammunition, thus avoiding danger from capture. The two expeditions landed simultaneously last Thursday on the South coast of Santa Clara Province, and, according to Mr. Reubens, this spot was chosen as the most desirable to enter Cuba for the reason that Gen. Maximo Campos had withdrawn his troops from that portion of Cuba to aid him in the operations he was pursuing in the eastern part of the island.

New and Secret Explosive.

Bridgeport, Conn., July 31.—Thomas Corroll of this city has gone to Cuba under contract with the insurgents to furnish a large supply of a high explosive which he has the secret formula for making. It is cheaper and better for the revolutionists to make the explosive on the spot than to ship it from this country and all the necessary ingredients can be found in Cuba. Mr. Carroll said: "I am to be there six weeks. With 50 men we can blow up 1,000,000 of the best drilled soldiers in the world. We can put torpedoes under water and blow up ships and destroy cables. Water or dampness does not interfere."

TWO MYSTERIOUS $1,000 BILLS.

Found in the Attic of An Office Building.

Washington, July 31.—The treasury department has come into possession of two $1,000 bills to which much mystery is attached. They have been torn in two, and the pieces pasted together. By some means they found their way into the attic of an office building of this city, where they were found among the rubbish by Mrs. Robert Ford, wife of the janitor. A gentleman to whom they were submitted for an opinion, as to their genuiness, turned them over to the officials. It is believed at the treasury department that the bills were stolen, but no particulars are given. Mr. and Mrs. Ford will endeavor to recover possession of the bills from the treasury officials by legal proceedings if necessary.

EFFORTS TO SAVE MARIA.

Mass Meeting of Sympathizers Held in Fanueil Hall at Boston.

Boston, July 31.—A mass meeting to show sympathy with Maria Barberi was held in Fanueil hall last night under the auspices of the Italian Society of George Washington. Antonio Martorana, president of the society, presided. Several letters were read including one from Maria Barberi's father, one from Mrs. Mary C. Livermore and one from Countess Di Brazza. Speeches were made and a telegram was sent Governor Morton of New York imploring his clemency; asking for commutation of Maria Barberi's sentence to imprisonment for life, and requesting his influence in obtaining a new trial.

Grand Event for Newport.

Newport, R. I., July 31.—It is announced that Cornelius Vanderbilt will throw open "The Breakers," his new mansion, some time about the middle of August, giving a ball in honor of his daughter Gertrude. This will probably be the grandest event of the season.

Struck by a Train.

Lebanon, Pa., July 31.—While driving across the tracks of the Cornwall railroad here Harry C. Uhler and Miss Emma Ristenbatt were struck by a train and badly injured. Both were terribly cut and bruised and it is feared the young woman will die.

Religion and Public Schools.

Brussels, July 31.—The chamber of representatives by a vote of 59 to 50 rejected a motion made by the left to postpone to the next session the discussion of article 4 of the school bill, which makes religious teaching compulsory in the communal schools.

Insurgents Routed and Killed.

Madrid, July 31.—A dispatch from Havana to the Imparcial says that the Spanish troops routed a force of insurgents in the Baracoa district, killing sixteen and wounding many of the rebels. The Spaniards lost thirty-one wounded.

Gov. Mortons' Daughters Escape.

Bar Harbor, Me., July 31—On Main street yesterday a team collided with a carriage containing Gov. Morton's two daughters and another young lady, throwing them out and smashing the carriage. No one was hurt.

Turret Plates for the Puritan.

Bethlehem, Pa., July 31.—The Bethlehem Iron company has just shipped the turret plates for the new battleship Puritan.

New Bicycle Record.

Bordeaux, July 31.—In a 24-hour bicycle contest which ended yesterday Riviere scored 523 miles and 129 yards making a new record.

A TRAGEDY OF DUTY

She was a perfectly unromantic figure, with a broad, good humored face, a thick waist, dressed in a purple gown, with red flowers in her hat. Presently, at the sound of a footstep brushing through the furze, she got up, and turned to meet a young man who a moment after came in view.

They shook hands awkwardly by way of greeting, and the young man said:

"I'm sorry, my lass; I'm afraid that I'm a bit late."

"Don't name it," said the girl. "I knew it was a chance if you'd get off."

"Well, Mary," he said, clearing his throat, "has your father anything different to say to-day?"

"No, Jack, it's just the same—it's all no use," returned the girl. "I suppose we must grin and abide."

"You told him about the place of Binghampton and all?" said the young man.

"Yes," the girl, sadly, "I put the best face on it I could, but he wouldn't let me say much. He's that mad to think I should want to have you at all, and when he's like that you can't change father, not if you were to crown him with gold."

"You told him we didn't mind waiting?" persisted the young man. "I dare say he'd think he couldn't do without you in the shop first off, but we're not to a few months, eh, Mary?"

"I never had the chance to tell him that," was Mary's reply. "He commenced calling me for what I'd done, and said I wanted to disgrace him. He says I needn't think to go to the choir any more; he puts it all down to that. I shan't mind that much, when you are gone."

"Mary," said the young man, suddenly and earnestly, "will you come in spite of your father? I don't see but what we should think of ourselves as well as of him. I'll go to Binghampton and get things already for you, and I'll put up the banns, and you can come there to be married."

"Oh!" cried the girl in great distress, "I couldn't go against father like that. Why, he'd never hold his head up again! You see, he's only got me, now mother's gone, and I don't know what he'd do in the shop. I thought we could get one of my cousins and we could show her about things, but to leave on a sudden like that"——

Jack was not easy to be turned from his point; he was slow witted, as was the girl, but the pain of this had pricked him to a keener insight than hers. Mary was aware of nothing but the dull pain of parting; Jack had a forecast of the years to come. He put it to her bluntly, with the unconscious brutality of his class; they were young, they were poor, her father was old—was he to spoil their lives in this way? A few years and he would be dead, and it would concern him no more, but they had two-thirds of their lives to live, and was it right they should be spoiled for an old man's whim?

Mary had no logic wherewith to meet this cogent reasoning; she had only a blind sense of duty to guide her. It had never come in her way to question her obedience to her father, and the idea now only frightened her.

"Doesn't it stand to sense?" cried Jack, in a last despairing appeal.

"Well, yes, it stands to sense," the girl allowed; "I don't know as I can rightly say all I want. There's sense and sense, Jack. When father talks it's sense, and when you talk it's sense; and it's as if I'd like to do one thing and my conscience tells me to do another. I can't go against father, Jack—I can't, indeed!"

There was little more said between the two as they took their way homeward. Outside the village they paused by common consent.

"Then I suppose it's good-by, Mary?"

"I suppose it is Jack."

They shook hands again awkwardly and separated.

Jack left for Binghampton early next morning without having seen Mary again.

Simon Micklethwaite was a person of consequence in Daignton. He was the owner of a small piece of land, on which were half a dozen cottages and the shop he himself occupied, the only piece of freehold not attached to the manor for miles around. There was no other shop in the village, and, besides being a thriving drapery and grocery business, "Micklethwaite's" possessed the only spirit license, and was the district post-office. Simon himself was a hard-headed business man, much respected by his neighbors.

After Jack had gone, Mary went back to her old life uncomplainingly. It never occurred to her to neglect her duties, or to be "saucy with her meals," as a protest against the hardness of her lot; there was no shadow on her broad and kindly face to touch her father's compassion.

Micklethwaite, for his part, was pleased with his daughter's obedience in his own hard way, and was at no trouble to consider moods and feelings.

Ten years had passed since Jack Saunders had gone to work at Birghampton, and many changes had come about. Jack was a good workman, and, after being foreman for three years, had been taken into partnership by his master. The firm was at work on some cottages they had built outside the town as a speculation, and one of these Jack was finishing, for he was about to be married. He had only been home once in the ten years, on a five-days' trip in Whitsun week, and then he had not seen Mary, who was away visiting some cousins. Since then his parents had died and his connection with Daignton had ceased.

Jack hardly knew himself how his marriage had come about; it was not altogether through his own volition. He had been lodging for some three years with a widow about ten years older than himself. She had been from the first almost embarrassingly kind to him, and Jack had resented many of her ways with the impatience of a man who likes to be independent. Fate had at last given him helpless into her hands with an attack of typhoid, and only her unremitting care had pulled him through.

Jack awoke one morning to realize that it was his wedding day. There was a flower in the glass on the table which he was to wear in his coat, and his new clothes were ready on a chair, laid there by the careful hands of the widow. A loud, cheerful voice hailed him from below; it was the foreman of the works, who was to be the best man, calling him to get up.

Downstairs the parlor was already being set out with the wedding breakfast, and Jack had the kitchen to himself for his hasty meal. There was a letter on the table, which had been brought from his works; the hand was unfamiliar; and he left it there until he poured out some tea and helped himself to some rashers of bacon from the oven. Then he opened the letter and propped it up against the teapot, while he read:

"Dear Jack, I write to tell you about father, for I suppose you won't have heard. He had the influenza very bad, and was buried three weeks ago come Friday. I would have wrote before, but my time has been put up with the lawyers. It all comes to me—there is very near ten thousand invested and three hundred in the bank. If you are of the same mind, as I hope and believe there is nothing in the way now, you can come and help me manage; I can't go on without. I wouldn't have wrote in such a hurry only they keep telling me I must have a man. Father says nothing about it in his will—about marrying, I mean. I think he maybe thought better of it. Your ever constant

"MARY MICKLETHWAITE."

The widow had donned her wedding-gown, and the party was ready to start for church. She came bustling into the kitchen, and cried out in dismay when she saw Jack's untouched breakfast.

"Why, deary me! What ails the man? It might be his own funeral he was going to!" she said, in real concern, when she saw how pale he looked. Jack pulled himself together and protested he was all right, but he did not feel a bit hungry; and as it was too late to make any further delay the widow had to be content with thinking she would make him have a substantial meal afterward.

Toward evening, when the wedding-party had dispersed, and the newly-married couple were left in possession of their new home, Jack had half an hour to himself, while Mrs. Saunders helped the little maid to prepare tea. It was then he answered Mary's letter. This is what he wrote:

"Dear Mary—Your letter came too late. It came on my wedding day. God help us both! I cannot say any more.

"Your sorrowful

"J. SAUNDERS."

A DOMINIE ON WHEELING.

No Harm in Sunday Wheeling, He Says, if Church Be Not Neglected.

The First Baptist Church, of New Brunswick, has for its pastor the Rev. L. E. Wheeler, an enthusiastic wheelman, who was called to his present charge within the past year from Waverly, N. Y.

Mr. Wheeler preached a sermon on "The Etiquette and Ethics of the Wheel," and, as the subject had been previously announced, there was a large congregation to hear him.

"All classes and conditions of people," he said, "are becoming ardent devotees of the bicycle. To me my wheel has become a business institution. This being so, there should be rules of etiquette to govern wheelmen. Cyclists should always raise their hats to the gentler sex. I admit this is sometimes a difficult feat to accomplish, but no man has a right to consider himself a wheelman until he can do it. The wheelman has no right to monopolize the street crossings. He has not had locomotive privileges granted to him to run down whoever may not hear his alarm bell. He should always slow up or turn out for pedestrians. Beside this, he ought never to ride close to persons and terrify them with a sudden bell ringing. Bicyclists at nights should carry lights. Their machines are noiseless; collisions with other wheels are imminent, and some people cannot see very well in the dark. The 'turn to the right' law should be enforced.

"There is also an ethical side to this question of wheeling. Health is often endangered by some over-exertion while riding the bicycle. To abuse one's body in this way is to do a moral wrong. Such is the case also when some people deform themselves by doubling up on their wheels. Why is it they do this? Merely because some 'cracks' do it to cut the wind more easily, and so gain half a second per mile, and these foolish cyclists imagine it is, of course, the proper thing for them. This practice is silly and immoral.

"Now, regarding Sunday cycling, I see no more harm in a spin up the avenue on Sunday afternoon than I do in a walk up the avenue. It is gentle and refreshing exercise, and is far better than to drive a tired horse who has been working hard all the week. When I was at home I was accustomed to take Sunday spins at pleasure, feeling just as religious while riding as I would had I been walking. But I haven't done this here yet, for I don't know how Brunswickers would regard the dominie on his wheel.

"But there are some grown-up little children in this world who, as soon as they get their wheels, must stay away from divine service to play with their toys. Here is where the harm of Sunday wheeling comes in."

She Belonged.

Wickwire—Doesn't your wife belong to the W. C. T. U.?

N. Peck—If you mean the Women's Continuous Talking Association, she surely is one of 'em.—Detroit Free Press.

"I have carried this joke a little too far," remarked the humorist, as he found that he had walked six blocks beyond the office of The Weekly Comic.

ASTOUNDING!

Carpets and Furniture.

AMOS H. VAN HORN, Limited,

73 Market Street, Near Plane St.

Have commenced to take 75c per week payments and reduced all prices to make room in consequence of alterations. Trade has been good.

MUST HAVE ROOM!

Parlor suits	$15.00, $20.00, $30.00, $40.00 and $50.00
Bedroom suits	$10.00, $15.00, $20.00, $25.00 and $30.00
Brussels carpet, per yard	45c, 55c and 65c
Ingrain carpet, per yard	25c, 35c 45c and 55c
Fancy matting, per yard	10c, 15c and 20c
Upright Refrigerators	$4.00, $5.00, $6.00 and $7.00
Oak sideboards	$10.00, $15.00, $20.00, $25.00, $30.00 and $35.00
Antique oak extension tables	$5.00, $7.00, $9.00 and $10.00
Hall stands	$4.00, $5.00, $7.00, $9.00 and $11.00
Folding beds	$7.00, $9.00, $11.00, $13.00 and $18.00
Mantel and pier glasses	$7.00, $10.00, $13.00 and $15.00

Portland Ranges still selling every day. EASY TERMS. Goods delivered to all parts of the State free of charge.

STORING FURNITURE.

Parties in want of storage rooms, if they would just go around to all the different storage buildings, they would soon see who has the best building, lowest rates and cleanest rooms, which are at 88, 90 and 92 Bank street. Furniture moved with vans in city or country. Telephone 580.

AMOS H. VAN HORN, Limited,

73 MARKET STREET,

Near Plane street, Newark, N. J.

Is Your Cook Up at 5?

That's the hour of our morning delivery.

FINEST, FRESHEST SEAFOOD.

ROGERS, 232 West Second street.

Hats, New Shapes, Trunks and Bags Cheap.

All sizes in Packing Trunks.

E. M. Laing, 105 Park Avenue.

Bicycles,

A Big Cut in Prices.

$100 Wheels Reduced to $75.
$85 " " $70.
$75 " " $65.
First-Class Wheels for $49.50.

Charles C. Lister, 134 North Avenue.

A Morning Tonic

for your brains—a vigorous brushing of the head with the hair brush. Bristles not too hard, not too soft—the kind you like. Its price is only just. Combs, powders, perfumes, mirrors, tooth powders and all toilet requisites. You can put on finishing touches with their aid—for little cash.

Our medicines have wings that fly with pain to parts unknown. Test their power when you are sick, and then you'll thank us for relief.

L. W. RANDOLPH,

Prescription druggist,
143 West Front street.

Don't Take My Word,

TAKE MY

COAL, and

See For Yourself.

Geo. O. Stevens.

Telephone 58.

YOUR Valuables will be safe in

Doane's Safe Deposit Vault.

Lock Boxes from $3.50 to $10 a Year.

William Hand & Son.

STAGES

For Picnics and Parties, 518 Park ave.

MRS. L. ADAMS,

MILLINER,

has removed from No. 111 East Front street to the opposite side of the street, next to the City National Bank, where she is selling off the remainder of her Summer Stock at less than cost in order to make room for Fall Goods.

YOU WILL BE PLEASED

when you look over our display of wall paper. The newness, variety, richness, beauty and artistic uniqueness of our papers place them above and beyond competition. Wall paper offers a wide field for the display of art, and whatever art has been displayed in wall paper designing up to date, can be studied in our store.

E. E. Marshall & Co.

167 North avenue.

Also Paints, Oils and Varnishes.

MOSLER SAFE CO.,

contractors to the United States Government.

Mosler Patent Safes

(fire and burglar proof) in general use all over the world. Lowest prices. Drop a postal to

S. W CLARK,

General Agent, 118 West 5th st., Plainfield, N. J., and he will call and give special attention and information. Large assortment of second-hand safes in first-class condition at low prices.

PROF. HENDERSON,

THE WELL KNOWN

MAGICIAN AND ENTERTAINER,

Can be engaged for children's parties, school festivals, lawn parties, and other social occasions, with his marvelous magical entertainments. Punch and Judy. Stereopticon and other refined exhibitions. 100 East 87th St., New York City. 7 3 m2

Jones & Co.,

EXCAVATORS.

Cesspools and sinks thoroughly cleaned. Attention given to sanitary condition. Buildings, cellars, etc., disinfected. All work done under experienced manager.

Cesspools Built.

BATHS, Hot and Cold 15 Cents

Showers included, at

WILLIAM CLAASSEN'S,

Barber, 211 Liberty Street.

Central Railroad of New Jersey.

Anthracite Coal Used Exclusively, Insuring Cleanliness and Comfort.

Station in New York foot of Liberty Street.
Time Table in Effect June 30, 1895.

PLAINFIELD AND NEW YORK.

Leave Plainfield 2 14, 3 37, 5 38, 6 05, 6 29, 6 59, 7 26, 7 30, 7 58, 8 00, 8 15, 8 27, 8 31, 8 48, 9 32, 10 04, 10 27, 10 59 a m; 12 06, 1 18, 2 07, 2 30, 3 12, 3 51, 4 48, 5 24, 6 40, 7 03, 8 30, 9 23, 10 17, 11 28, p m. Sunday, 2 14, 3 37, 6 05, 8 01, 8 52, 10 08, 10 59, 11 16, a m; 12 33, 1 45, 3 30, 5 36, 7 11, 8 23, 8 32, 10 17, p m.

Leave New York, Foot Liberty St., at 4 30, 6 00, 7 15, 8 00, 8 40, 9 10, 10 00, 11 45, a m; 1 10, 1 30, 2 30, 3 30, 3 45, 4 00, 4 30, 5 00, 5 15, (except Saturdays) 5 30, 5 45, 6 00, (except Saturdays) 6 15, 6 30, 7 00, 7 30, 8 00, 8 30, 9 15, 10 00, 10 15, 11 30, p m; 12 15, 1 00, night. Sunday, 4 30, 7 15, 9 00, 9 15, a m; 12 00 m; 1 00, 2 30, 4 00, 5 30, 7 00, 9 00, 10 00, p m; 12 15 night, 1 00 a m

PLAINFIELD AND NEWARK.

Leave Plainfield at 5 38, 6 29, 6 59, 7 30, 8 00, 8 48, 9 32, 10 04, 10 27, a m; 12 06, 1 18, 2 07, 2 30, 3 12, 3 51, 4 48, 5 24, 6 40, 7 03, 8 30, 10 17, 11 28, p m. Sunday 8 01, 8 52, 10 08, 11 16 a m; 12 33, 1 45, 3 30, 5 36, 7 11, 8 23, 8 32, 10 17 p. m.

Leave Newark at 6 15, 7 18, 7 55, 8 39, 9 03, 10 05, 11 35, a m; 1 15, 1 35, 2 20, (Saturdays only) 2 50, 3 35, 4 03, 4 40, 5 04, 5 34, 5 50, 6 20, 7 15, 7 35, 8 40, 10 05, 11 25, p m. Sunday 7 30, 9 05, 9 30, 11 35 a m; 1 10, 2 35; 4 05, 5 40, 7 20, 9 25, 10 20 p m.

Passengers for Newark please change cars at Elizabeth.

PLAINFIELD AND SOMERVILLE.

Leave Plainfield 5 45, 7 10, 8 16, 9 54, 11 00 a m; 12 46, 2 11, 2 32, 3 45, 4 36, 5 05, 5 14, 5 34, 6 04, 6 19, 6 38, 7 12, 7 34, 8 21, 10 26, 11 23, p m; 12 38 night. Sunday 5 45, 8 28, 9 55, a m; 2 03, 3 43, 5 14, 6 35, 10 15, 11 14 p m.

Leave Somerville at 6 00, 6 30, 7 00, 7 25, 7 35, 7 48, 8 20, 9 05, 9 48, 11 40 a. m; 12 50, 1 48, 2 05, 3 25, 4 25, 4 59, 6 35, 8 07, 8 45, 11 05 p. m. Sunday at 8 25, 9 45, 10 35 a m; 12 08, 1 20, 5 10, 6 45, 8 03, 8 05, 9 40 p. m.

PLAINFIELD AND EASTON.

Leave Plainfield at 5 45, 8 16, 9 54 a m., 12 46, 2 11, 5 05, 5 14, 6 38, 8 21 p. m. Sunday at 5 45, 8 28, a m; 2 03, 6 35 p m.

Leave Easton at 6 05, 7 00, 8 33, a m; 12 22, 3 42, 4 49, 7 00, p. m. Sunday at 7 15, 10 32 a m; 6 40, 7 30 p. m.

PLAINFIELD AND LAKE HOPATCONG.

Leave Plainfield at 7 10 9 54 a. m.; 2 11 5 05 5 14 p. m. Sunday 8 28 a. m.

WESTWARD CONNECTIONS.

5 45 a. m. For Flemington, Easton, Allentown, Reading, Harrisburg, Pottsville, Mauch Chunk, Williamsport, Tamaqua.

7 10 a. m.—For stations to High Bridge, connecting for stations on High Bridge Branch.

8 16 a. m.—For Flemington, D. L. & W. R. R. Easton, Bangor and Mauch Chunk.

9 54 a. m.—For Flemington, High Bridge Branch D. L. & W. R. R., Easton, Allentown, Reading, Harrisburg, Mauch Chunk, Williamsport, Tamaqua, Pottsville, Shamokin, Nanticoke, and Upper Lehigh, Wilkesbarre, Scranton, &c. Through coach to Williamsport.

12 46 p m., way for Easton, connecting at Junction for stations on D. L. & W. R. R.

2 11 p. m.—For Flemington, High Bridge Branch, Easton, Bethlehem, Allentown, Mauch Chunk, Reading, Harrisburg, Tamaqua, Sunbury, Williamsport, Wilkesbarre and Scranton, with buffet parlor car to Mauch Chunk.

5 05 p. m., way for Easton, connecting with High Bridge for stations on High Bridge Branch.

5 14 p m.—For Flemington, High Bridge Branch, Easton, Bethlehem Bangor, Allentown, Mauch Chunk, Scranton, Wilkesbarre, Tamaqua, Shamokin, (buffet parlor car to Scranton.)

6 19 p. m—For Flemington.

6 38 p. m—For Easton, Bethlehem, Allentown, Mauch Chunk, Reading, and Harrisburg

8 21 p. m.—For Easton, Bethlehem and Allentown.

5 45 a. m. Sundays—For Easton.

8 28 a. m. Sundays—For Easton, High Bridge Branch.

2 05 p. m. Sundays—For Easton, Allentown, Mauch Chunk, Tamaqua, Reading, and Harrisburg.

6 35 p. m. Sundays—For Easton, Bethlehem, Allentown, Mauch Chunk, Reading, Harrisburg, &c., and at Junction for D. L. & W. R. R.

FOR LONG BRANCH, OCEAN GROVE, ETC.

Leave Plainfield at 3 37, 8 00, 10 27, a m., 1 18, 2 07, 3 51, 5 24, p. m., Sunday, (except Ocean Grove) 8 52 a. m; 12 33, 3 30 p. m

For Boynton Beach, 8 15, 10 27 a. m., 1 18 3 51 5 24 p. m.

For Perth Amboy, 3 37, 5 38, 8 00, 8 15, 10 27, a. m., 1 18, 2 07, 3 51, 5 24, 7 03, p. m., Sundays 8 52 a. m; 3 30 p. m.

For Atlantic City, 3 37 a. m; 1 18 p. m.

For Freehold, 3 37, 8 00, 10 27 a. m.; 1 18, 3 51, 5 24 p. m.

ROYAL BLUE LINE.

Leave Plainfield for Philadelphia, 5 45, 8 44 9 46, 10 44 a. m; 2 17, 5 34*, 6 45, 8 21, 9 37*, 10 53 p m 1 17 night. Sundays—5 45, 9 55 10 44 a. m., 4 55, 5 14* 6 45 p. m 1 17 night.

For Trenton, 5 45 8 44, 9 46, a. m. 12 46, 2 17, 5 34*, 6 38*, 8 21, 9 37* 10 53, p. m., 1 17 night. Sundays—5 45, 9 55 a. m., 4 55, 5 14*, 6 35*, p. m. 1 17 night.

For Baltimore and Washington at 8 44, 10 44 a m, 5 34*, 6 45 p. m., 1 17 night. Sundays, 10 44 a. m., 5 14*, 6 45 p. m., 1 17 night.

For Chattanooga, New Orleans and all points South, with through vestibuled sleeping cars via Shenandoah Valley Line, at 5 34* p. m Sunday 5 14* p. m.

For Buffalo, Chicago and all points West, week-days at 9 54 a. m., 8 21 p. m. Sunday 6 35 p. m.

Plainfield passengers by trains marked (*) change cars at Bound Brook.

Through tickets to all points at lowest rates may be had on application in advance to the ticket agent at the station.

J. H. OLHAUSEN,
General Superintendent.

H. P. BALDWIN,
General Passenger Agent.

Cut Roses, Carnations AND VIOLETS.

Flowers furnished for weddings, funerals, etc, in bunches, bouquets or design.

MILES, Somerset st., Johnston's drive. (Terminus Electric Railroad)

DON'T BE WOOZY CHEW FAULTLESS PEPSIN CHIPS

THE GUM THAT'S ROUND

10 CHIPS 5¢

COHN BROS & KLEE, SOLE AGENTS, N.Y.

WALLs PAPERed

BARGAINS

5C, 6C, 8C 10C.

Also the finest gold and embossed silks.

OUR PRIDE,

FINE WORK.

OUR SPECIALTY,

Inside Decorating.

Full stock of Paints, Lead, Oils, etc., Glass, Shades, Carpets, Rugs.

E. LOVE,

The store on cor. North and Watchung aves., where trolley stops.

F. A. DUNHAM,
Civil Engineer and Surveyor

109 Park ave. Sewers, pavements and road improvements. Publisher of city map and atlas. Telephone 87—F.

Joseph E. Mosher, agent for
War claims Att'ys., Washington, D. C. H. J. Hayden Co.,

All claims put in our hands will receive prompt attention. Call at the Crescent Cigar Store for fine cigars.

HOME
Building and Loan Ass'n.

Meets for payment of dues and interest, on the Third Monday of each month, at the rooms over City National Bank.

Dues are $1.00 per month for share of $200. Entrance fee 25c per share.

Members may obtain an advance of the full amount of their shares, by giving approved real estate security worth 25 per cent more than the amount advanced, at a cost for interest of $1.00 per month per share, and a premium which is usually very low.

New series will be opened at the April and October meetings. Members received at any meeting on payment of dues from the commencement of the current series.

ISAAC W. RUSHMORE, President.
S. R. STRUTHERS, Sec'y.
917 Madison Ave. 7 6 6m-Sats

THE CRESCENT ACADEMY
TO LET

by the day, week or month, for balls, parties, public meetings, etc. Apply Chas. H. Hand, 317 Watchung ave. 7 23 2w

PLAINFIELD
Root Beer

10 CENTS A BOTTLE.

Bottle Makes Five Gallons

Plainfield Tea & Grocery Co., 106 E. Front st.

BARRETT & DEADY,
Sanitary Plumbing, Steam and Hot Water Heating

All work guaranteed. Estimates cheerfully given. Jobbing promptly attended to.
325 WATCHUNG AVENUE.

L. L. MANNING, Marble AND Granite Works,

Corner Central avenue and West Front street, opp. First Baptist Church.
Over 150 monuments and headstones to select from. Prices never so low.

Prof. A. Wehner,
TEACHER OF
The Pianoforte.
Also Voice Culture.

Graduate of the Conservatory of Leipzic, Germany, desires a few more pupils in Plainfield. References required and given. Address letters to the office of this paper.

H. DE MOTT,
Undertaker and Embalmer,
59 Somerset street, Plainfield, N. J.
Livery attached.

Lodge and Society Meetings.

Senate Lodge, 3543, Knights of Honor—The regular meetings of this Lodge are held on the first and third Thursday evenings of each month in Stillman Building, No. 212 West Front street, at 8 p. m.
John Fellows, Dictator.
R. A. Frey, Reporter.

Court Pride of New Jersey, No. 8024, Ancient Order of Foresters of America, meets in K. of P. Hall, No. 108 West 2d street, first and third Tuesday evenings in each month.
Samuel J. Flynn, Chief Ranger.
Samuel H. Lunger, Fin. Sec.

Anchor Lodge, No. 149, F. & A. M.—Meets second and fourth Tuesdays in the Babcock Building. C. C. Howard, W. M.
T. A. Rogers, Sec.

Jerusalem Lodge, No. 26, F. & A. M.—Meets first and third Tuesdays at Babcock Building, West Front street. D. C. Adams, W. M.
Charles Yeager, Sec.

Plainfield Council, No. 711, Royal Arcanum—The regular meetings of this Council are held on the second and fourth Monday evenings of each month in Exempt Firemen's Hall, Coward Building, Park avenue, at 8 p.m.
A. M. Rea, Regent.
H. A. Thorne, Secretary.

Lawyers.

W. K. McClure,
COUNSELOR AT LAW.
Supreme Court Commissioner.
First National Bank Building.

W. R. Codington's
LAW OFFICES,
Corner Park ave. and 2d st.
Solicitor and Master in Chancery.
Notary Public.

The Sign on the Window Reads

Woolston & Buckle,
Paper Hangers.

We have had the door hinges and latch oiled up so that getting in is easy. So also is the getting out. Prices are so low on Wall Papers that you will buy before you go.

LATEST STYLES
—OF—
Wooden and Iron Toys.
Also a
FINE LINE OF DOLLS

HARPES'S,
411 Park avenue.

THE POSTAL
TELEGRAPH
CABLE CO.

Having just completed new equipment the Postal is now prepared to give its patrons better service than ever before. Messengers furnished to any part of the city. Telephone 77A.

W. E. MARTIN, Manager.
104 Park Ave.

Neuman Bros.
Specials in
Fresh Vegetables.

Green pease, green beans, wax beans, asparagus, tomatoes, lettuce, cucumbers, watercress, spinach, radishes, rhubarb, bunch onions, oyster plant, beets, new carrots, new potatoes.

STRAWBERRIES.

N. E. King,
High-Class
PORTRAITS
In Crayon, Pastel and Water Colors.
483 Lexington ave.,
Brooklyn, N. Y.

Refers by permission to John A. Thickstun, L. B. Woolston, J. L. Blackford, L. W. Randolph, A. L. Force. Further information at the drug store of L. W. Randolph or office of The Daily Press, where specimen of work can be seen.

CONFECTIONS,
Fresh, and from
Pure Materials.
TIER'S,
116 Park Avenue.

CURE THAT COUGH WITH SHILOH'S CURE
TAKE THE BEST
25cts., 50cts. and $1.00 Bottle. One cent a dose.

THIS GREAT COUGH CURE promptly cures where all others fail. Coughs, Croup, Sore Throat, Hoarseness, Whooping Cough and Asthma. For Consumption it has no rival; has cured thousands, and will CURE YOU if taken in time. Sold by Druggists on a guarantee. For a Lame Back or Chest, use SHILOH'S BELLADONNA PLASTER. 25c.

SHILOH'S CATARRH REMEDY.
Have you Catarrh? This remedy is guaranteed to cure you. Price, 50cts. Injector free.
For sale by A. D. Mallinson.

CHOICE
Lawn Seeds, Garden Seeds & Fertilizers.
Lawn Mowers Repaired, Plumbing, Tinning and Hardware.
A. M. GRIFFEN,
119 East Front St.

A Large Variety of All the Latest Styles in
HATS AND BONNETS
Can be found at the Millinery establishment of
MRS. L. ADAMS
111 East Front st., Under First National Bank.

Smalley's CASH MARKET.
(Estate D. I. Smalley.)
94 Somerset, Corner Race Street.

We sell only first-class goods, at low prices for cash. Orders called for and delivered.

CODDINGTON'S
Furniture and Freight
EXPRESS.
Offices 24 West Front st; 33 Park ave. Post-office box 329. Piano moving a specialty. Large covered trucks; goods sent to any part of the country; charges reasonable; satisfaction guaranteed

E. H. Holmes,
Dealer in
COAL AND WOOD.
Yard—No. 208 Madison avenue.
Office for coal orders with Woolston & Buckle, 145 North ave.

FLORIST.
A. E. LINCOLN,
226 PARK AVE..

Large assortment of ferns and other plants. Choice cut flowers daily. Floral design work for all occasions a specialty.

Dark and Dingy

rooms can be made bright and cheerful by new wall paper, if the right kind be selected, such for instance as is in our spring stock. It pays to brighten one's surroundings when it can be done at such slight expense.

MARSH, AYERS & CO.,
141 East Front st.

Telephone 29b. Established 1878.
ADDIS & SON,
Plumbing and Hot Water Heating.
Have your plumbing system tested with the Smoke process under pressure, preparatory for the sewerage system.
Opposite Roberts's Livery. 132 North ave.

TOWNSEND'S
Marble and Granite Works,
SOMERSET STREET.
Our motto—Good work, good material at fair prices.

PATENTS
CAVEATS, TRADE MARKS, COPYRIGHTS.
CAN I OBTAIN A PATENT? For a prompt answer and an honest opinion, write to MUNN & CO., who have had nearly fifty years' experience in the patent business. Communications strictly confidential. A Handbook of Information concerning Patents and how to obtain them sent free. Also a catalogue of mechanical and scientific books sent free.
Patents taken through Munn & Co. receive special notice in the Scientific American, and thus are brought widely before the public without cost to the inventor. This splendid paper, issued weekly, elegantly illustrated, has by far the largest circulation of any scientific work in the world. $3 a year. Sample copies sent free.
Building Edition, monthly, $2.50 a year. Single copies, 25 cents. Every number contains beautiful plates, in colors, and photographs of new houses, with plans, enabling builders to show the latest designs and secure contracts. Address
MUNN & CO., NEW YORK, 361 BROADWAY

THE CITY OF THE SEA.

BY JEROME K. JEROME.

(Copyright, 1895, by Bacheller, Johnson & Bacheller.)

THEY say, the chroniclers who have written the history of that low-lying, windswept coast, that years ago the foam fringe of the ocean lay further to the east; so that where now the North Sea creeps among the treacherous sandreefs, it was once dry land. In those days, between the Abbey and the sea, there stood a town of seven towers and four rich churches, surrounded by a wall of twelve stones' thickness, making it, as men reckoned then, a place of strength and much import; and the monks, glancing their eyes downward from the Abbey garden on the hill, saw beneath their feet its narrow streets, gay with the ever passing of rich merchandise, saw its many wharves and waterways, ever noisy with the babel of strange tongues; saw its many painted masts, wagging their grave heads above the dormer roofs and quaintly-carved oak gables.

Thus the town prospered till there came a night when it did evil in the sight of God and man. Those were troublous times to Saxon dwellers by the sea, for the Danish water-rats swarmed round each river mouth, scenting treasure from afar; and by none was the white flash of their sharp, strong teeth more often seen than by the men of Eastern Anglia, and by none in Eastern Anglia more often than by the watchers on the walls of the town of seven towers that once stood upon the dry land, but which now lies twenty fathom deep below the waters. Many a bloody fight raged now without and now within its walls of twelve stones' thickness. Many a groan of dying man, many a shriek of murdered woman, many a wail of mangled child, knocked at the Abbey door upon its way to heaven, calling the trembling monks from their beds, to pray for the souls that were passing by.

But at length peace came to the long-troubled land; Dane and Saxon agreeing to dwell in friendship side by side, East Anglia being wide, and there being room for both. And all men rejoiced greatly, for all were weary of a strife in which little had been gained on either side beyond hard blows, and their thoughts were of the ingle-nook. So the long-bearded Danes, their thirsty axes harmless on their backs, passed to-and-fro in straggling bands, seeking where undisturbed and undisturbing they might build their homes; and thus it came about that Haarfager and his company, as the sun was going down, drew near to the town of seven towers, that in those days stood on dry land between the Abbey and the sea.

And the men of the town, seeing the Danes, opened wide their gates, saying: "We have fought, but now there is peace. Enter, and make merry with us, and to-morrow go your way."

But Haarfager made answer, "I am an old man; I pray you do not take my words amiss. There is peace between us, as you say; and we thank you for your courtesy, but the stains are still fresh upon our swords. Let us camp here without your walls; and a little later, when the grass has grown upon the fields where we have striven, and our young men have had time to forget, we will make merry together, as men should who dwell side by side in the same land."

But the men of the town still urged Haarfager, calling his people neighbors; and the Abbot, who had hastened down fearing there might be strife, added his word to theirs, saying:

"Pass in, my children. Let there, indeed, be peace between you, that the blessing of God may be upon the land, and upon both Dane and Saxon;" for the Abbot saw that the townsmen were well disposed towards the Danes, and knew that men, when they had feasted and drunk together, think kinder of one another.

Then answered Haarfager, who knew the Abbot for a holy man: "Hold up your staff, my father, that the shadow of the cross your people worship may fall upon our path, so we will pass into the town and there shall be peace between us; for though your gods are not our gods, faith between man and man is of all temples."

And the Abbot held his staff aloft between Haarfager's people and the sun, it being fashioned in the form of a cross, and under its shadow the Danes passed by into the town of seven towers, there being of them, with the women and the little children, nearly two thousand souls, and the gates were made fast behind them.

So they who had fought face to face, feasted side by side, pledging one another in the wine cup, as was the custom; and Haarfager's men, knowing themselves among friends, had cast aside their arms; and when the feast was done, being weary, they lay down to sleep.

Then an evil voice arose in the town, and said: "Who are these that have come among us to share our land? Are not the stones of our streets red with the blood of wife and child that they have slain? Do men let the wolf go free when they have trapped him with meat? Let us fall upon them now that they are heavy with food and wine, so that not one among them shall escape. Thus no further harm shall come to us from them nor from their children."

And the voice of evil prevailed; and the men of the town of seven towers fell upon the Danes with whom they had broken meat, even to the women and the little children; and the blood of the people of Haarfager cried with a loud voice at the Abbey door; through the long night it cried, saying:

"I trusted in your spoken word. I broke meat with you. I put my faith in you and your God. I passed beneath the shadow of your cross to enter your doors. Let your God make answer!" Nor was there silence till the dawn.

Then the Abbot rose from where he knelt and called to God, saying: "Thou hast heard, oh, God. Make answer."

And there came a great sound from the sea as though a tongue had been given to the deep, so that the monks fell upon their knees in fear; but the Abbot answered, "It is the voice of God, speaking through the waters. He hath made answer."

And that winter a mighty storm arose, the like of which no man had known before; for the sea was piled upon the dry land until the highest tower of the town of seven towers was not more high; and the waters moved forward over the dry land. And the men of the town of seven towers fled from the oncoming of the waters, but the waters overtook them so that not one of them escaped. And the town of the seven towers, and of the four churches, and of the many streets and quays, was buried underneath the waters; and the feet of the waters still moved till they came to the hill whereon the Abey stood. Then the Abbot prayed to God that the waters might be stayed, and God heard, and the sea come no farther.

And that this tale is true, and not a fable made by the weavers of words, he who doubts may know from the fisher-folk, who to-day ply their calling among the reefs and sandbanks of that lonely coast. For there are those among them who, peering from the bows of their small craft, have seen far down beneath their keels, a city of strange streets and many quays. But as to this, I, who repeat these things to you, cannot speak of my own knowledge, for this city of the sea is only visible when a rare wind, blowing from the north, sweeps the shadows from the waves; and though on many a sunny day I have drifted where its seven towers should once have stood, yet for me that wind has never blown, pushing back the curtains of the sea, and, therefore, I have strained my eyes in vain.

But this I do know, that the crumbling stones of that ancient Abbey, between which and the foam fringe of the ocean the town of seven towers once lay, now stands upon a wave-washed cliff, and that

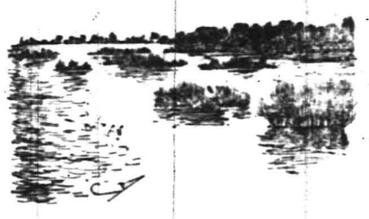

he who looks forth from its shattered mullions to-day sees only the marshland and the wrinkled waters; hears only the plaint of the circling gulls, and the weary crying of the sea.

And that God's anger is not everlasting, and that the evil that there is in me shall be blotted out, he who doubts may also learn from the wisdom of the simple fisher-folk, who dwell about the border of the marshland; for they will tell him that on stormy nights, there speaks a deep voice from the sea, calling the dead monks to rise from their forgotten graves, and chant a mass for the souls of the men of the town of seven towers. Clothed in long glittering white, they move with slowly pacing feet around the Abbey's grass-grown aisles, and the music of their prayers is heard above the screaming of the storm. And to this I also can bear witness, for I have seen the passing of their shrouded forms behind the blackness of the shattered shafts; I have heard their sweet, sad singing above the wailing of the wind.

Thus for many ages have the dead monks prayed that the men of the town of seven towers may be forgiven. Thus, for many ages yet shall they so pray till the day come when of their once fair Abbey not a single stone shall stand upon its fellow; and in that day it shall be known that the anger of God against the men of the town of seven towers has passed away; and in that day the feet of the waters shall move back, and the town of seven towers shall stand again upon the dry land.

There be some, I know, who say that this is but a legend; who will tell you that the shadowy shapes that you see with your own eyes on stormy nights, waving their gleaming arms behind the ruined buttresses, are but of phosphorescent foam, tossed by the raging waves above the cliffs; and that the sweet, sad harmony, cleaving the trouble of the night, is but the aeolian music of the wind.

But such are of the blind, who see only with their eyes. For myself I see the white-robed monks, and hear the chanting of their mass for the souls of the sinful men of the town of seven towers. For it has been said that when an evil deed is done, a prayer is born to follow it through time into eternity, and plead for it. Thus is the whole world clasped around with folded hands both of the dead and of the living, as with a shield, lest the shafts of God's anger should consume it.

Therefore, I know that the good monks of this nameless Abbey still are praying that the sin of those they loved may be forgiven. God grant good men may say a mass for us.

MY SISTERS,
I Send You Comforting Words.
[SPECIAL TO OUR LADY READERS.]

"For years I had suffered from falling of the womb, inflammation of the stomach, and weakness of the female organs.

"I used *Lydia E. Pinkham's* Vegetable Compound, and found a perfect cure in it for these troubles.

"I am now going through the change of life, and taking the Compound. I find it strengthens me, and does much good. If Every woman at this stage of life would take it, they would find much relief."—MRS. LIZZIE DECLINE, 224 Grand Street, Jersey City, N. J.

Tennis Rackets

$5.50	reduced from	$7.00
$3.50	"	$5.00
$1.85	"	$2.50
$1.50	"	$2.00

Poles, guy ropes and court markers at reduced prices. Not many of any one of them.

R. C. RAND,
140 West Front st.

A Traveler's outfit should be compact, but it should always include a supply of
Allcock's Porous Plaster
the best remedy known for sprains, strains, lame back, congestion arising from cold, any one of the innumerable pains and aches liable to come at any time.

Avoid Imitations claimed to be "Just as good as ALLCOCK'S." Get the genuine.

Allcock's Corn Shields,
Allcock's Bunion Shields,
Have no equal as a relief and cure for corns and bunions.

Brandreth's Pills
relieve headache, torpid liver and diseases caused by impure blood.

New York Announcement.
"Our American Homes and How to Furnish Them."
'Horner's Furniture'
The Best in the Market.

All who desire to buy reliable Furniture in moderate priced or more costly grades will find our stock the most advantageous to select from for these reasons: It represents the productions of the best makers only, and is the largest and most varied in America.

The completeness of our assortments can best be understood from the fact that we exhibit more than *two hundred and fifty different Bedroom Sets* in every variety of wood, over 70 patterns of Brass Bedsteads, as well as endless lines of Parlor, Drawing Room, Library and Dining Room Furniture of the most artistic styles, and ranging from the modest and inexpensive to the most elaborately carved and inlaid.

In a word, every article required for use, comfort and adornment in the household can be had with its plainly marked moderate price at our

GREAT FURNITURE EMPORIUM,
61, 63, 65 W. 23d St., New York.
(Adjoining Eden Musee.)

Horner & Co.'s establishment is one of the sights of New York.—Newspaper Comment.

Even Sandow cannot break a Ball's Corset.
It is as supple as the skin, and is guaranteed.
I. LEDERER.

There is one DRESS STAY that
Won't melt apart,
Can't cut through the dress,
Don't stay bent.
It is
BALL'S PEERLESS.
All lengths; all colors.
Seely Edsall, Putnam & DeGraw, I. Lederer.

LOOK IN THE CLOSET

SEE if you can't find some old clothes that you have put aside because of the worn-out look they have, or some clothes that are badly spotted.

We want you to bring any old clothes of that sort to us—or better yet—we'll send for them.

We propose to clean those clothes—or to dye them for you—either way to make them wearable. This is an economical suggestion.

We take out grease spots so they stay out, or we dye clothes with a color that wears. We charge as little as possible for the work.

Just a dollar or two—and you'll have a lot of new clothes.

HILLIER & CO.,
179 North Ave.

A FAMOUS DABOLL.

DEATH OF A PUBLISHER KNOWN ALL OVER NEW ENGLAND.

David A. Daboll, the Third in the Line of the Famous Almanac Publishers. His Arithmetic was One of the First Text Books Used in American Schools.

David A. Daboll, publisher of Daboll's Almanac, was 82 years old when he died of general debility, at New London, Conn. The almanac has been issued by the Dabolls since 1773, and it will probably remain in the family for several generations longer.

David A. Daboll was of the third generation that published the "Farmer's Friend." His grandfather, Nathan Daboll, conceived the idea and produced the first number in 1772. He was professor of mathematics at Plainfield Academy, and the author of the famous old Daboll Arithmetic and Schoolmaster's Assistant, and a work on navigation.

Nathan Daboll made the calculations for the almanac until 1818. From then until 1864 his son, also named Nathan, was the almanac maker; and since that time David A., one of the six sons of Nathan II., has figured out the astronomical problems. Every one of David's brothers was capable to do the work at a moment's notice. All of them were mathematicans. One of them invented the foghorn which warns mariners of danger when the weather on the coast is thick, and keeps the seaside boarders awake on foggy nights.

David A. Daboll leaves four sons, all mathematicans. David A. Daboll, Jr., has been living with his father, and expects to succeed him as publisher of the almanac. The house where the almanac maker has been living was built by old Nathan Daboll more than a century ago, and it has been the home of the Dabolls always. It is at Center Groton, four miles from New London, on the old Providence turnpike.

The first number of the almanac was prepared under the low oaken roof of the Daboll house, and each succeeding number has been prepared there since. It was in this house that Nathan arranged his Schoolmaster's Assistant, and prepared the book on navigation. Afterward the little house was used for a nautical school, although it was four miles from the water; and for years father and son taught navigation.

Boys came from many towns in New England to receive instruction. More than 200 were prepared as midshipmen for the navy. Some of the best known captains of the present day received their instructions in navigation in Center Groton.

The New England Almanac and Farmer's Friend was one of the first in the field. Every farmer throughout New England has an almanac, which hangs at the side of the old-fashioned fireplace in the kitchen. It is the recognized authority on the weather and the workings of the sun, moon and stars.

Steamships and sailing vessels that cruise from New England seaport towns invariably have the Farmer's Friend hanging in their cabin also. To many of the farmers this almanac furnishes food reading the year round. It has been said that no farmer in that region would think of doing any work on his place without first consulting his almanac.

If he contemplates planting on a certain day and the prognostications in the little book should declare that meteorological conditions, he won't not plant, and no one could induce him to alter the circumstances.

In addition to a good deal of valuable information, the almanac furnishes jokes for the recreation of the reader. They are good old jokes that have stood the test of time, and they are none the less appreciated for that fact.

The almanac office is in the wing of the Daboll house. Its furniture now is unique, and there for many years Mr. Daboll has worked out his calculation by the glow of the kerosene lamp. Until almost his last days his eye was bright, his brain active and his memory excellent.

He made his calculations from the Nautical Almanac, a work issued by the Royal Observatory of Greenwich, several years in advance, for the special use of astronomers and navigators. To the astronomer it furnishes a great mass of valuable information. Mr. Dabell gave in his almanac a daily forecast of the weather for an entire year. These forecasts represent the almanac maker's personal opinion, but to the farmers they were worth a good deal, for Mr. Daboll's long practice in almanac making made him a good guesser.

When he desired to know what the weather a year in advance would be he figured out the exact position of the sun and the moon, and then searched his journal until he found them in similar positions. If frost or rain or snow prevailed on that day, he calculated that there would be frost or rain or snow on the day in question.

He Felt It Deeply.

"Can you trust me to a glass of beer until day after to-morrow, at half past 7?" he asked, as he came over from the free lunch counter.

"No, sir," said the bartender with speeless emphasis.

"I'm sorry. It seems kinder small for a man to eat a lot of lunch an' then not buy anything to drink."

And he went slowly out with a halo of intense mortification hovering over him. Puck.

Was He Right?

After listening to the woman suffrage orator from Maine a Yankee shuffled easily up to her, murmuring:

"I understand ye're a Maineac, an' livin' from that State meself thought I—"

But here he was interrupted. The woman from Maine designed no reply; coldly shook the extended hand and left him.—Judge.

MODERN GOTHIC HOUSES.

Old Trinity Church Was the First Gothic Structure in the United States.

(Copyright 1895 by the Co-operative Building Plan Association, N. Y.)

During mediaval times in Europe the vast mass of the people, the peasantry, lived in rude hovels, while the aristocracy built itself castles, and the Church, sharing the power and the riches of the State, and levying contributions alike on noble and peasant, reared monasteries and cathedrals that are still regarded as triumphs of architecture. But with the breaking of feudal fetters and the great growth in power of the people, the dwellings of the private citizens, the homes of the land, became the object of architectural care and consideration.

The Gothic, or pointed and Grecian, or horizontal, are really the foundations of all styles of architecture; when we speak of buildings being Swiss, Italian or Gothic, or any of the numerous well known styles, we mean that the spirit of a particular class has been seized upon, and not that there has been a slavish imitation of distinguishing peculiarities. One of the most interesting of all of the styles is the Gothic.

Appropriately enough, the first Gothic building erected in the United States was a church—famous Trinity Church, New York—built in 1840. Since then it has been the prevalent style for church architecture.

The design illustrating this article is a modified Gothic and a detailed description of it is as follows:

General dimensions: Width, exclusive of veranda, 37 ft. 2 in.; depth, not including veranda and parlor bay, 54 ft. 2 in.

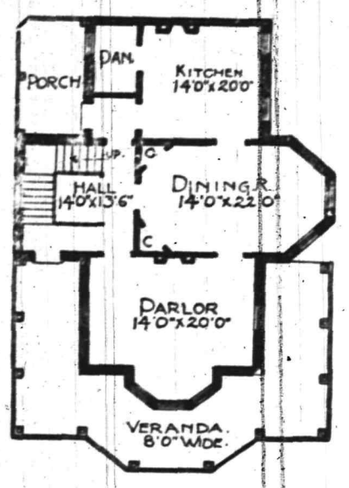

FIRST FLOOR.

Height of stories: Cellar, 7 ft.; first story, 10 ft.; second story, 9 ft.; attic, 8 ft. 6 in.

Exterior materials: Foundation, first and second stories and gables, brick. Roofs, slate. Balcony floors covered with leaded tin.

Interior finish: Three coats plaster, hard-white finish; soft wood flooring and trim. Main staircase, oak. Kitchen and bath-room wainscoted. Picture molding in principal rooms and hall of first story. Panel backs under windows in parlor and dining-room. All interior woodwork grain filled, stained to suit owner and finished in hard oil varnish.

Colors: Trim, including cornices, casings, veranda and balcony posts, rail, etc., dark green. Sashes red. Brick work painted buff and pencilled and speckled to imitate mottled brick. Veranda, floors and ceiling and outside doors, oiled.

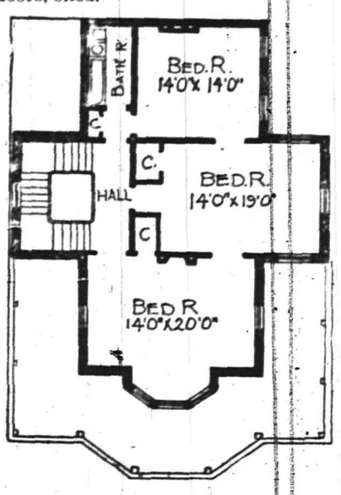

SECOND FLOOR.

Accommodations: The principal rooms and their sizes, closets, etc., are shown by the floor plans. Cellar under whole house, with inside and outside entrances and concrete floor. Two rooms and hall finished off in attic; remainder of space floored for storage purposes. Inside Venetian blinds to all windows of first and second stories. Bath-room, with full plumbing, in second story. Brick-set range, sink and boiler in kitchen. Large bay window and open fireplace in parlor and bedroom over same.

Cost: $6,200, not including mantels, range or heater. The estimate is based on New York prices for materials and labor. In many sections of the country the cost should be less.

It is as well to take warning from the silly as counsel from the wise.—Ram's Horn.

BAMBERGER'S.

"THE ALWAYS BUSY STORE."

147-149 Market Street, Newark,

There's No Season FOR HOUSEFURNISHING GOODS!

You need them every day in the year. Bearing that fact in mind our stock is always complete—never an article that the kitchen or table requires is missing from it.

THERE'S ANOTHER FACT

that we want you to remember, and that is—no matter how low in price you've purchased housefurnishings elsewhere,

They're Always Cheaper Here!

You can order from us by mail and we'll ship to you free of charge.

L. BAMBERGER & CO.

147-149 Market Street, Newark.

SOILED WALL PAPER

is like the leopard, it cannot change its spots, and no amount of cleaning can make it look like new. Its a waste of time, trouble and money to clean old wall paper while we are selling the new at such extraordinary bargains. It will be a treat for you to see our multitude of beautiful, stylish and artistic patterns.

MARSH, AYERS & CO,

141 East Front st.

T. J. CAREY'S GREAT AUCTION SALE,

—ON—

Saturday, August 3,

at 2 o'clock, of

40 VERY DESIRABLE

BUILDING LOTS,

to settle an estate. Property situate on Front street, 2d street and Rock avenue, near Chapot's new chamois factory, 5 minutes from Clinton avenue station, 8 minutes from Dunellen.

This is one chance in a thousand for a bargain, as the lots will positively be sold without reserve, as that is the order from owner.

Conditions on day of sale by T. J. Carey.

Don't say after the sale, "I am sorry I didn't go; they sold so low."

Train leaving Plainfield for Clinton avenue station at 2:30 p. m., will be in time for sale.

T. J. CAREY, Auct'r. 7 29 5

SPECIAL

Mark-Down Sale

—OF—

SUITS!

We continue our mark-down sale of suits at

$10 Each.

They are excellent, stylish, well-made suits in worsteds, serges, and cheviots, a grand assortment of patterns, and have sold till now for $15 and $18. Few men can afford to look shabby, but every man can afford to buy one of these suits.

WERNER'S,

206 West Front Street.

GEO J. TOBIN,

187 North Avenue.

Practical Plumber.

Contractor for plumbing, steam and hot water heating, drainage, sewerage, ventilation and water supply; testing ventilation and sewer lines, under hydraulic and air pressure. This should be done before connecting with new sewer.

[Telephone Call 158a.

List of Advertised Letters

Plainfield postoffice, July 22, 1895.

(Officially furnished weekly for publication in The Daily Press.)

Ashby Mrs Kate	Ives N N
Ames Mrs	Johnston Miss E J
Barrin E T	Kline Augusta
Becker Mrs Wm	Matthews Remus
Baker W G	Miller Peggy
Brown Wm	Martin Mrs M C
Browne Katie	Murphy M
Berrisford James	Morris Miss Maria
Bowman Harold	Murphy Isaac
Bowne Geo	Mead Mrs J
Brower Mrs E E	May Mrs J R
Church Heavenly Rest	Meredith Geo
Carter Henry	Mundy Mrs Amanda
Dandridge Willie	Neburbas Mrs Phil
Dean Charles	O'Toole Joseph
Dunham Miss Lizzie	Powels Lucy
Davis Mrs S L	Pearson Lillie
Eick Miss M J	Roork Nanny
Forshew C A	Randolph Alexander
Gailagher Mary	Shaw R H
Greenman Frederic	Thatcher Harry
Goodman Geo M	Vernon Geraldine
Horst S (3)	Welter Mrs C C
Hines Thomas G	Wilcox Chas
Henry Mrs Mady	Wells Rachel
Hudson Mrs H B	Wright Ella
Hetfield Elizabeth	Warren T D

Advertising

is one thing, giving what you advertise is quite another thing. It always has been our aim to give you each and every time

Just What We Do Advertise.

For the following week we are offering

73C Ladies' figured lawn wrappers, full Watteau back, size 34 to 44, and fast in color; were $1 last week.

98C Beautiful percale wrappers, sizes 34 to 44, ruffled yoke and big full sleeves; were $1.38 previously.

59C Ladies' cambric wrappers, full sleeves, Watteau back, all sizes, in light and dark colors; were 75c.

68C Ladies' indigo blue wrappers, well made, fast colors and all sizes; were 88c.

23C Light cambric waists, sizes 32 to 44, very good for housework; were 32c.

39C Ladies' light colored percale waists, yoke back, full sleeves, some with standing collars and others with turndown collars; were 50c.

23C Ladies' chemise, drawers, and corset covers, needlework trimmed, good muslin and nicely finished.

$2.79 Ladies' silk waists, an elegant assortment of shades, in figures and stripes, made a la derniee mode; were $3.25.

$2.25 Ladies' separate skirts in fancy crepons; were $2.75.

Boehm's

113 WEST FRONT ST.

S. D. FRAZEE,

DEALER IN ALL KINDS OF

FRESH FISH.

Fresh every day. Terms cash. Goods delivered.

230 Park ave., opp. North ave.

HEATH & DRAKE.

ESTABLISHED 1841.

Great Mid-Summer Clearing Sale!

IN ALL DEPARTMENTS.

Extraordinary sacrifice in high-class shirt waists. This season's styles. Chambray and Percale shirt waists with laundered collar and cuffs, large sleeves and soft front, all colors, reduced from 75 and 85c. **39C**

69C Fine shirt waists with soft front, laundered collars and cuffs, large sleeves, reduced from $1.00.

Extra fine shirt waists, made of cambrics, lawns, dimities, etc., soft front, laundered collars and cuffs, large sleeves, reduced from $1.25 and $1.50. **98C**

RIBBONS.

All our fine gros grain ribbons will now be sold regardless of cost price. Nos. 2 and 3 fine G. G. ribbon, value 8 and 10c yard, at 5c; No. 5 fine G. G. ribbon value 16c yd, at 8c; No. 7 fine G. G. ribbon value 20c yd. at 12c; No. 9 fine G. G. ribbon, value 25c yd. at 15c; No. 12 fine G. G. ribbon, value 30c yd, at 19c; Nos. 16 and 30 fine G. G. ribbon, value 35 and 50c yd, at 25c; Fancy Dresden and plaid ribbons, value 50c to 75c yd, at 25c; Fancy Dresden and stripe ribbons, value 50c, at 19c.

777 and 779 Broad St.,

NEWARK, N. J.

SPECIAL CLEARANCE SALE

OF

Men's, Ladies' and Children's

Summer Shoes,

At Greatly Reduced Prices.

Ladies Russet Oxfords, 2½ to 8, regular price 75c, at 43c.
Ladies Black Oxfords, size 2½ to 8, regular price $1, at 53c.
Ladies Lace Russet Shoes, 2½ to 7, regular price $1.75, at $1.
Ladies Dongola Lace Shoes, regular price $1.60, at $1.
Ladies Button Shoes worth $1.25, at 95c.
Children's Russet Shoes, in lace and button, 8½ to 11, 53c; 11½ to 2, 63c.
Boys Russet Shoes, 11 to 5, regular price $1.35, at 85c.
Boys Calf Shoes, 11 to 5, regular price $1.25, at 75c.
Ladies Patent Leather Sandals, all sizes, regular price 98c, at 63c.
Ladies Dongola Sandals, 2½ to 7, regular price 98c, at 53c.
Ladies Russet Oxfords, 3 large buttons, 2½ to 7, worth $1.48, at 63c.
Mens Russet Lace Shoes, regular price $1.50, at 95c.
Mens Hand-Made Russia Calf Russet Shoes, regular price $2.50, at $1.75.
Mens Shoes, all sizes, regular price $1.50, at 95c.

Come and examine our goods and be convinced of the great bargains you get.

M. ABRAMS, 229, 231, 233 West Front St., Opposite Music Hall.

PLAINFIELD, N. J.

3 and 4

BUTTON OXFORDS ALL THE GO AT

WILLETT'S, 107 Park Avenue.

No laces to come untied.

GIVEN AWAY. GIVEN AWAY.

SPECIAL!

For tomorrow only, Saturday, July 27th, 1 silver-plated spoon with each cake of soap purchased 5c. Will give away 1 pound creamery butter and half dozen fresh country eggs with 1 pound 25c coffee and half pound of our famous 50c tea.

Jersey potatoes per bushel	75c
Pure cider vinegar per gallon	15c
Guaranteed country eggs per dozen	18c
Best creamery cheese per pound	9c
Jersey salt pork per pound	7c
3 cans imported sardines	25c
6 cans domestic sardines	25c
Best breakfast cocoa per box	16 1-2c
Granulated sugar per pound	4 1-2c
Prepared flour, 3 pound package	7c
Soapine and Babbett's 1776 per package	2c
Root beer extract per bottle	7c

FULPER'S, 207 West Front Street.

J. T. VAIL, Real Estate and Insurance,

177 NORTH AVENUE.

Trunks

Flat top, canvass covered. 30 inch $4.25; 40 inch $6.50. There are others up to the $15.00 kind—the kind that come back as good as when they leave. G. A. HALLOCK, 109 West Front street.

REVERE HOUSE

Park Avenue, 7th and 8th Sts.

GEO. B. DE REVERE & CO.

Thoroughly renovated and now ope for transient and permanent guests.

CITY HOTEL,

Plainfield, N. J.

Corner Park avenue and Second street.

Stables attached. J. E. Beerbower, Prop'

Madison Avenue Hotel,

Madison Ave. and 58th st., New York

$3 PER DAY AND UP.

American Plan

Fireproof and first-class in every particular. Two blocks from the Third and Sixth avenue elevated railroads.

The Madison and Fourth Avenue and Belt Line cars pass the door.

H. M. Clark, Prop.

Passenger elevator runs all night.